PUBLIC LIBRARY,
WINCHESTER,
MASS.

THE WINCHESTER STAR.

VOL. LXIV NO. 34 THE WINCHESTER, MASS., STAR, FRIDAY, APRIL 6, 1945 PRICE SEVEN CENTS

CAPT. EDWARD J. O'MELIA KILLED IN ACTION

Mr. Edward J. O'Melia of 49 Sheridan circle has been notified by the War Department that his son, Capt. Edward J. O'Melia, Jr., USA., was killed in action March 15 while fighting in Germany with Co. D of the 309th Infantry, attached to the 78th Division of Hodges' 1st Army. He had previously been reported as missing in action.

Capt. O'Melia, known throughout New England sport circles as "Eddie" was one of the very first to enter the service from Winchester four years ago. He trained at Fort Benning, Ga., and later was an instructor at Camp Butner, N. C., before going overseas seven months ago.

Born in Winchester Feb. 16, 1915, Capt. O'Melia attended Keith Academy in Lowell and was graduated from Holy Cross College in the class of 1938. He was an all around athlete at Keith and at Holy Cross, was an outstanding end on the varsity football team, returning to college after graduation as end coach on the varsity staff. He was widely known in athletic circles and highly esteemed as a sportsman and a gentleman, on and off the playing field.

He captained the football team at Holy Cross, his eleven winning from Boston College. He also was a member of the baseball team.

Capt. O'Melia was married to the former Jayne Lucy Burke Driscoll of Jessup, Pa. Besides his wife and father he leaves a son, Edward J., 3rd, who was a year old the day his father was reported missing. There are also surviving three sisters, Miss Ruth and Miss Theresa O'Melia, and Mrs. Arthur Collins, all of Winchester.

MRS. ANNE THOMPSON SNYDER

Mrs. Anne Thompson (Wills) Snyder, wife of Frederic S. Snyder of 10 Lagrange street, died Wednesday afternoon, April 4, in the hospital at Northampton, after a brief illness with pneumonia. She became ill while spending the week-end in Amherst with her daughter, Mrs. F. King Turgeon.

Mrs. Snyder was born in Winchester July 6, 1880, the daughter of Mrs. Margaret M. Wills. She spent her entire life in this town and married Mr. Snyder here April 19, 1909, Rev. William I. Lawrence, then minister of the Unitarian Church, performing the ceremony.

Besides her husband and her daughter in Amherst, Mrs. Snyder leaves another daughter, Mrs. Margaret Snyder Brown of San Bernardino, Cal., a son, Leonard W. Snyder of Chicago; two sisters, Mrs. Joseph T. Clark and Miss Grace T. Wills, both of Winchester; and a brother, Edward N. Wills, of Manchester, N. H.

Memorial services will be held in Winchester at the Unitarian Church on Saturday afternoon, April 7, at 2:30 o'clock, with the Rev. George Hale Reed officiating. Interment will be in Wildwood Cemetery and will be private.

FRED J. BRANCH

Fred J. Branch, a resident of Winchester for 45 years, died early Thursday morning, April 5, at his home, 797 Main street, after a three months' illness.

Mr. Branch was 74 years old and a native of Twerton-on-Avon, England. He came to this country as a boy and for more than 30 years, until his retirement, he was employed as a leather worker at the Winchester tannery of Beggs and Cobb.

Mr. Branch was a widower. He leaves three daughters, Mrs. Edward Young, Mrs. Daniel Sweeney, both of Winchester, and Mrs. Joseph Coffey of Medford; four sons, Patrolman Clarence E. Dunbury of the Winchester Police Department, Thomas Dunbury of West Medford, Harry Dunbury of Winchester and George Dunbury of Somerville; also two brothers, George Branch of Bristol, Conn., and William Branch of Waterbury, Conn.

The funeral will be held Saturday morning, April 7, from the late residence with high mass of requiem at St. Mary's Church at 9 o'clock. Interment will be in Calvary Cemetery.

The office of the Registrar at the University of New Hampshire announced this week that Ruth M. Carrier of Winchester is on the honor roll.

Women's Alliance
SPECIAL PROGRAM.
APRIL 10

Last meeting for this season: 11 a. m. Annual meeting. Election of officers.

1 p. m., Luncheon. Bring a friend from another church. Make reservations at church office, Win. 0949.

2 P. M. Program

Speaker: Mr. Martin Hall

Former editor of the German underground newspaper. Authority on the Nazi youth movement as well as the under ground in Germany.

Let us make this last meeting our best.

Be sure to save the date, **Tuesday, April 10**

LT. STEPHEN W. HOLMES, USNR

HOLMES KILLED IN ACTION ON IWO JIMA

Mr. and Mrs. Robert J. Holmes of Lakeview road received a telegram Saturday, March 31, from the War Department informing them that their son, Stephen W. Holmes, Lt. (jg) USNR, was killed in action while fighting with the 5th Marine Division on Iwo Jima. He had previously been reported as wounded in the fighting on Peleleu.

Lt. Holmes was commissioned an ensign after completing the Naval training course at the University of Notre Dame in September, 1943, and subsequently promoted to lieutenant, (jg). Although commissioned in the Naval Reserve, he had been with the Marines since he completed his training course, serving with the 1st Marines in their amphibious tanks before being assigned to the 5th Division..

Born in Winchester April 4, 1923, Lt. Holmes was graduated from Winchester High School in the class of 1940, being senior class president and voted the best all around boy in his class. He was a member of both the football and track teams at high school, was the winner of the Mansfield Sportsmanship Cup and president of the school Red Cross organization.

A graduate of Dartmouth College, Lt. Holmes continued his athletic success there, playing on the varsity football team for three years before entering the service. He was also treasurer of his class, sang in the Glee Club, and was a member of the Beta Theta Pi fraternity, Green Key, Casque and Gauntlet, Paleopitus and Phi Beta Kappa, honorary scholastic fraternity.

Besides his parents he leaves a brother, Pfc. David B. Holmes, USAAF, at present in Italy, and twin sisters, Margaret and Sarah Holmes.

KNOWLTON TO COACH TRACK

Henry Knowlton, athletic director at Winchester High School, who since joining the faculty here in the fall of 1940 has coached baseball, is to handle track this spring, the School Committee having appointed him track coach at its meeting Monday evening. At the same time Ray V. Hayward, faculty manager of athletics, was named baseball coach.

In making this coaching change the School Committee was approving a recommendation made by Coach Knowlton, himself. The local A. D. has had considerable track experience, as a competitor and coach, and believes he can interest a large group of boys in this sport, thus having an opportunity to work with many youngsters who otherwise would take no active part in organized athletics.

Ray Hayward is a sound baseball man, having played the game at college and coached it here under Wendell Mansfield as well as at other schools before coming to Winchester.

MYSTIC VALLEY LODGE TO OBSERVE 25TH ANNIVERSARY

Mystic Valley Lodge, A. F. and A. M., will observe its 25th anniversary Thursday, April 12, with special exercises in Masonic Apartments. Only six who are now members of the lodge attended its institution in 1920.

Leroy T. Downer, master, has announced that in honor of the anniversary there will be a special communication of the Grand Lodge presided over by Grand Master Samuel H. Wragg. A suite of distinguished Masons will accompany the Grand Master.

Dinner will be served at 6:30 and the Grand Lodge officers will be received in the lodge room at 8 o'clock. A capacity attendance is looked for.

MISS JOSLIN ENGAGED

Mr. and Mrs. Ralph D. Joslin of 310 Main street, announce the engagement of their daughter, Ruth, to Claude E. DeHay, CMo. MM. USN. son of Mrs. J. A. Tucker of Jackson, South Carolina.

Mr. and Mrs. Wallace F. Flanders are back in town again after spending the winter months at St. Petersburg, Fla.

SERVICES OF PRAYER, MEDITATION AND THANKSGIVING

Celebrating Victory in Europe, First Congregational Church

At whatever time the official announcement of the victory in Europe comes, the following program will be observed in the First Congregational Church.

9 a. m., service of public worship, conducted by Dr. Chidley

10 a. m., meditation and prayer

11 a. m., organ music, meditation and prayer

12 noon, service of public worship

1 p. m.-2 p. m., meditation and prayer

3 p. m., organ music, meditation and prayer

4 p. m., service of public worship

5 p. m.-6 p. m., meditation and prayer

7:30 p. m., organ music, meditation and prayer

8 p. m., service of public worship with choir, conducted by Dr. Chidley.

If the official announcement of victory in Europe comes after 8 p. m., a service will be held that evening within an hour, at any time up to 11 p. m. and the above program will continue the following day until 12 noon. The church bell will be rung as a signal of victory. Please keep this program for future reference. If peace is declared during July or August the Winchester Ministers' Association has arranged that a service will be held in the church in which the Union service was held the Sunday preceding the announcement of victory.

EN KA SPONSORING CONCERT

The sixth Spring Concert of the Mystic Glee Club is being sponsored by the En Ka Society. The committee in charge are placing tickets in the hands of all Glee Club and En Ka members expecting every ticket to be used as well as sold.

Members and friends are planning to give dinner parties before the concert as a happy introduction to an evening of pleasure and song. Winchester's Marjorie Mills, culinary expert of the Boston Herald, has given the concert committee five menus for meatless and pointless dinners as an aid to harassed hostesses trying to plan festive meals in these foodshortage days. They will be available at the En Ka What-Not Shop on Church street from May 1 through May 11, during which time a committee member will be present to show them to members who drop in.

The Glee Club members are rehearsing faithfully to make this concert an excellent one, and the En Ka committee is working very hard to ensure a full house. All are urged to save May 11 for the concert.

MISS WHEELER ENGAGED TO SGT. THAYER

Mr. and Mrs. Edward C. Wheeler of Beacon street, Boston, and Weston announce the engagement of their daughter, Miss Anne Hubbard Wheeler, to S-Sgt. Richard Irving Thayer, USAAF, son of Mr. and Mrs. Raymond H. Thayer of Lakeview road.

Miss Wheeler, who is attending Radcliffe College, was graduated from the Bryn Mawr School in Baltimore, where she made her debut in 1943. Sgt. Thayer recently returned from England, where he served with the 8th Air Force, participating in 51 missions. He was twice awarded the Distinguished Flying Cross, and eight times the Air Medal, and also has four major battle stars on the ETO ribbon. Before enlisting in 1942, he attended Pawling School in New York.

MISS BROWN ENGAGED TO MR. GRINDLE

Mrs. Charles Noyes Brown of Attleboro announces the engagement of her daughter, Priscilla Garfield, to Wade Lincoln Grindle, Jr., USNR, son of Lt. Col. and Mrs. Wade L. Grindle of Lincoln street.

Miss Brown is a graduate of Wheaton College, class of 1944, and has also attended the Ecole francaise of Middlebury College.

Mr. Grindle is a graduate of Bowdoin College where he was a member of Alpha Delta Phi fraternity. In June he will be graduated from the Harvard Medical School, at which time he will be commissioned as lieutenant (jg) in the Navy.

UNITARIAN CHURCH V E DAY SERVICE

In conjunction with Unitarian Churches all over the country, the Winchester Unitarian will be open for prayer on VE Day. A service will be held in the evening if announcement of European victory comes during the day, if the announcement comes at night the service will be held on the following evening.

HEAR ANTI-NAZI LEADER
MR. MARTIN HALL
"CAN EUROPE LIVE WITH GERMANY"
TUESDAY, APRIL 10—8 P. M.
METCALF HALL, UNITARIAN CHURCH
Public Invited—Auspices Friends Service Committee

BIG CROWD AT FIREMAN'S HALL

The usual capacity crowd jammed the town hall Wednesday evening for the Fireman's Ball, the popular entertainment and dance sponsored by the Winchester Fireman's Relief Association.

Nine first-rate acts of vaudeville were put on by Ross Frisco Attractions under the personal supervision of "Jimmy" Kennedy, with Riley Ryan, as master of ceremonies, the big crowd greeting the entertainers enthusiastically.

Jimmy Givens, a rangy colored boy got the bill away to a fine start with some really high class hoofin' and chatter, his description of life in the army being very funny. Norma Mitchell, appearing twice on the program, offered graceful acrobatic dancing and Kay Ives, first lady of song, a radio favorite on WBZ, proved very popular.

Kay's well sung songs were Clang Clang Clang Went the Trolley, Don't Fence Me In, O What a Beautiful Morning from Oklahoma and especially for "Mack" McKenzie, the familiar Too Ral Looral.

Frank Fontaine, a G. I. Joe in uniform, did excellent impersonations of well known radio and movie stars, ending up with a very funny imitation of Edgar Bergen, Charlie McCarthy, and Mortimer Snerd, being assisted by Dick Treacy and Freddie Fitzgerald as "dummies." Frank had a fine personality and made a big hit with the crowd.

The M. C. went on himself for one act, displaying a pleasing baritone voice in the songs, Night and Day and I Learned a Lesson I'll Never Forget, adding an effective imitation of a trombone in the second selection.

The Marino Sisters, three petite girlies, put on a really unusual act, featuring graceful toe dancing and some of the most strenuous acrobatic dancing and tumbling seen on the town hall stage for years.

They were followed by Potas and Folsam, no strangers to Winchester and always popular with their clowning and tricky acrobatics. Crowded in toward the end of the bill their act was a lot shorter than the audience could have wished.

Caviccio, master musician, another WBZ favorite closed the bill in brilliant fashion with his big xylophone, playing such favorites as "Poet and Peasant" and "The Bells of St. Mary's" as well as another catchy tune in which the audience clapped at regular intervals. The youngsters in the hall loved this one.

The show started on the stroke of 8 and would have finished equally promptly had it not been for the audience insisting upon a Caviccio encore.

Karl Rohde and his band played both for the show and dancing afterward and though some of the acts were obviously hampered by the fact that the orchestra was on stage during the show, his music was as always popular and well played. Betty Egan, a very decorative contralto, sang with the band during the dancing.

Howard Ambrose, president of the Relief Association, was general chairman of committees with John J. Flaherty as treasurer.

Chief John J. Gorman was floor marshall, John Richardson, assistant floor marshall and Lt. James Callahan, chief of aides. Capt. J. Edward Noonan, Frank Amico and Frank Nowell were in charge of the hall and entertainment, and the refreshment committee, headed by Walter Carroll, included Edward Hughes, Warren Osborne, Niel Kerrigan and James Nolan.

FIRST BAPTIST V-E DAY OBSERVANCE

When victory in Europe is officially announced there will be many who will want to go to their church for a prayer of thanksgiving. The First Baptist Church will hold a public meeting at 8 o'clock in the evening if the day victory is announced, if the notification comes before 6 o'clock. If the announcement is made after 6 o'clock the service will be held at 8 o'clock on the following evening.

The church will be kept open and comfortable all during the day, there will be organ music at 10 o'clock and 3 o'clock, and all are invited to drop in for a moment of prayer and meditation.

At the evening service the vested choir will sing special anthems.

MISS CUTLER ENGAGED

Col. and Mrs. Thornton Lassell Cutler of Winchester Arms announce the engagement of their daughter, Jayne, to Robert Howard Cutler, first officer, USA Transportation Corps, son of Mr. and Mrs. Howard Cutler of Newton.

Miss Cutler attended North Shore Country Day School and graduated from Rogers Hall. She is now attending Mary Brooks Technician School. Her fiance attended the Newton shools and Boston University.

Mr. and Mrs. E. Leslie Bennett of 181 Forest street entertained at an Easter supper at their home last Sunday evening. Their guests included Mr. and Mrs. William P. Callahan of this town, Miss Florence DeLoy of Boston, Mr. and Mrs. Philip Randolph Jackson of Arlington and Mr. George Stewart of Boston. Miss DeLoy, a sister of Mrs. Callahan, is treasurer of the Opera Guild of Boston.

WINCHESTER WOMEN'S REPUBLICAN CLUB

Election and Annual Meeting Wednesday, April 11

Closing an instructive and entertaining year the Women's Republican Club of Winchester will hold its annual meeting at the Country Club on Wednesday, April 11.

The election of the 1945-46 board members will be held and the summary reports of all activities will be given the members at the business meeting following luncheon at 1 p. m.

Mrs. William W. Goodhue, retiring president, will preside and she will have as guests at the head table, with members of her board, Mrs. Alfred B. Williams, Mrs. Addison Green, Mrs. Joseph L. Roberts, Mrs. Charles Howard, Mrs. Raymond W. Wheeler, Mrs. H. Burr Weeks and Miss Lucinda M. Higgins. Senator Harris S. Richardson is also expected to attend.

At the close of the election and meeting Mrs. Theodore Elliott, chairman of the afternoon entertainment committee and club members who will model spring garments from Theodore's Inc., of Boston will present a Fashion Show of unusual beauty.

Co-operation of this popular Specialty Shop well known to many local women, will be entertainment no member should miss seeing.

Mrs. Elliott will introduce Mrs. Fred B. Chamberlain, commentator who will present, as they appear, Mrs. Maxwell McCreery, Mrs. Marshall L. Pihl, Mrs. W. Allan Wilde, Mrs. Harris S. Richardson and Mrs. Herbert T. West. The pianist will be Mrs. John R. Ghirardini.

Assisting in the dressing room will be Mrs. Victor A. Wolff, in charge of accessories worn, Mrs. Harry Locke and Mrs. Kingman P. Cass.

Members unable to attend the luncheon are urged to attend the business meeting and the entertainment. Guest tickets may be used under the usual ruling. Further information may be had from Mrs. James C. McCormick.

VETERAN TEACHERS RETIRE

At a regular meeting held on Monday evening, April 2, the Winchester School Committee accepted with regret the resignations of Miss Louise Taylor and Miss Florence Parker.

Miss Taylor, whose tenure dates from 1898, has been a kindergarten director in the Winchester schools for 47 years. Currently at the Lincoln School, Miss Taylor has, over the years, welcomed generations of Winchester people to the schools.

Miss Parker, who will complete her 33rd year as a teacher of English in Winchester High School, has guided many a senior class through its final year, including graduation activities. Among her regular correspondents are untold numbers of W. H. S. graduates who are now in service of their country.

From these two teachers, Winchester has received a total of 80 years of devotion to duty and of genuine interest in their pupils, one helping them begin and the other, complete their local school life.

WINCHESTER OFFICER HELPED SAVE LIFE

Capt. Robert M. Smith, USA Medical Corps, attached to the 100th General Hospital in France, assisted in saving the life of a wounded combat soldier who was discovered bleeding badly by a medical enlisted man returning to the hospital after midnight "chow."

The enlisted man, Pfc. John E. Symbolic of Detroit, found the wounded soldier in a pool of blood, the femoral artery having weakened and burst. Pfc. Symbolic checked the flow of blood with pressure on the inguinal region and called 2nd Lt. Alice D. Vilman of Racine, Wis., who immediately applied a tourniquet. She summoned Capt. Smith who was the hospital officer of the day.

Capt. Smith brought plasma and blood and administered them at once. Lt. Vilman gave stimulants as the wounded man was taken to the hospital where Capt. Smith discovered the broken artery. It was necessary to tie off the artery in the abdomen.

"The man would have been dead within a very few minutes," said Lt. Col. Storer P. Humphreys, hospital commandant, "if Pfc. Symbolic, Lt. Vilman and Capt. Smith had not worked so competently and well."

Since the incident Capt. Smith has been promoted to Major and Pfc. Symbolic to corporal.

NEW ORGANIZATION TO MEET

The Winchester Assembly of Men's Clubs, composed of various church organizations of the town, will hold its first assembly meeting in the high school auditorium on Sunday evening, April 8 at 8 o'clock.

The program committee headed by Chester B. Krontz, of the Methodist Men's Club, was fortunate in obtaining as the speaker of the evening, Rev. H. Newton Clay, past dean of Lasall Institute.

It is hoped that this meeting will have a large attendance of members and friends and will establish a pattern for many others to come.

Pvt. Gordon Francis Clennon, son of Mr. and Mrs. Eugene M. Clennon of 53 Wedgemere avenue has reported to Keesler Field to take the Army Air Forces Training Command examinations to determine his qualifications as a pre-aviation cadet.

COMING EVENTS

April 6, Friday, 8:30 p. m. "The Morning After Hitler" lecture by Hans Kohn for benefit of Winchester Smith College Club's scholarship fund. Winchester High School auditorium. Single admission $1, tax included. Tel. Win. 0380-W.

April 9, Monday, 1:30 p. m. Meeting of College Club History Group at the home of Mrs. William E. Spaulding, 379 Main street.

April 9, Monday, Fortnightly meeting and luncheon, 12:30 p. m. Mrs. Kingman P. Cass chairman.

April 10, Tuesday, 5 p. m. Regular meeting of William Parkman Lodge. 7:30 p. m. Business meeting. Masonic Apartments.

April 10, Tuesday. Mission Union Guild Day. First Congregational Church. 10 a. m. sewing. 12 noon, executive board meeting. 1 p. m. luncheon. 2 p. m. meeting and election of officers. Speaker Mrs. Adolph Ekdahl. "Riding the Indian Reservations."

April 10, Tuesday. Junior Misses Supper Meeting. Speaker, Mrs. Howard Brightman.

April 10, Tuesday, 8 p. m. High School hall. Illustrated lecture, "Southwest Passage" by Mr. A. D. Nicholas for the benefit of the Flower Fund of the Winchester Better Homes Garden Club.

April 11, Wednesday, 1 o'clock. Women's Republican Club of Winchester. Annual meeting and luncheon at Winchester Country Club. Fashion show, local models.

April 12, Thursday 2:30 p. m. Meeting of MSPCA Auxiliary at Winchester Animal Shelter, 432 Washington street. Speaker.

April 12, Thursday, 5:45 p. m. Regular meeting of Mystic Valley Lodge. Masonic Apartments. 25th anniversary. Dinner 6:30 p. m.

April 13, Friday, 2:30 p. m. Florence Crittenton meeting at the home of Mrs. William L. Thompson, 47 Swan road. Speaker, Rev. Earl W. Douglas, M. A. Subject: "Religious Social Work and the Delinquent."

April 20, 21, Friday and Saturday, 8.15 p. m. "The Whole Town's Talking" by Parish Players, in "Little Theatre Beneath a Spire." First Congregational Church. Tickets, Mrs. Harold F. French, Win 0311.

MURPHY—LeDUC

In an attractive setting of spring flowers at St. Mary's Church on Easter Sunday afternoon, April 1, Miss Phyllis LeDuc, daughter of Mr. and Mrs. George Francis LeDuc of Eaton court, became the bride of Lt. (jg) John J. Murphy, Jr., USNR, son of Mr. and Mrs. John J. Murphy of Brockton. St. Mary's pastor, Rev. Fr. John P. O'Riordan, read the marriage service at 3 o'clock, and a reception followed at the home of the bride's parents.

Miss LeDuc was given in marriage by her father, and her sister, Miss Eleanor LeDuc, was her only attendant. The bride wore a gown of white lace and faille with a lace-edged train and a veil of tulle. Her flowers were white sweet peas and carnations. The honor maid wore a full-skirted dress of pink dotted Swiss with flowers in her hair, matching the predominating pink shade of the flowers in her bouquet.

Mrs. LeDuc, the bride's mother, wore a gray print gown with a pink hat, and the bridegroom's mother, Mrs. Murphy, also wore gray. Both wore corsages of spring flowers.

Lawrence Murphy, who is a third mate in the U. S. Maritime Service, was best man for his brother, and the ushers were Lt. (jg) Kenneth Waldie of New York and Lt. (jg) Richard Halloran of Jamaica Plain, shipmates of the bridegroom.

After a brief wedding journey Lt. Murphy and his bride are leaving for the West Coast where Mrs. Murphy will remain with her husband until he returns to sea duty. He has recently returned from 17 months duty in the Pacific.

Both Lt. and Mrs. Murphy are graduates of Bridgewater State Teachers' College, the bride having taught following her graduation at the Mystic School. Lt. Murphy attended University of Notre Dame at South Bend, Ind., and was commissioned at Columbia University in New York.

O'CONNELL—NICKERSON

Mr. and Mrs. Hollis Nickerson announce the marriage of their daughter, Laurania, to Staff Sgt. Joseph F. O'Connell, son of Mr. and Mrs. Joseph M. O'Connell of Milton, on Friday, March 23 at Springfield.

Mrs. Margaret J. (Gorman) Kerrigan who died Saturday, March 31, at her home on Porter street in Woburn, was the mother of Mrs. John Kelley of this town.

Winchester Chapter
American Red Cross

Office, Third Floor, Town Hall

WIN. 2300-2191-1022-2516-2518.

Blood Donor Office, Edison Store, 2 Mt. Vernon Street. 10 a. m. to 4 p. m. Tel. Win. 2327.

WANTED!

150,000 books for Red Cross Clubs and hospitals overseas. These books must be in good condition free from notes or other written material and should consist of novels, detective stories, travel books, biographies and books on science.

Anyone having such books, which they would like to donate to the cause, may leave them at the Blood Donor office, 2 Mt. Vernon street where they will be collected and forwarded.

Those who have given their blood to save the lives of the boys wounded at the front will be interested to know that a biproduct of this blood is being processed and distributed at Red Cross expense for the prevention and modification of certain diseases on the home front.

A MUTUAL SAVINGS BANK
FOR 74 YEARS

Resources $9,100,000

WE HAVE MONEY TO LOAN
ON FIRST MORTGAGES

Telephone 2130

WINCHESTER SAVINGS BANK
26 MT. VERNON ST. WINCHESTER, MASS.
BUSINESS HOURS 8 A.M. TO 2 P.M. SATURDAYS and WEDNESDAYS 8 A.M. TO 12 M.
INCORPORATED 1871

NOTARY PUBLIC
T. PRICE WILSON
STAR OFFICE

Our New Funeral Home

DOLLARS AND SENSE

Let better judgment guide your selection of a funeral director. A visit to the Moffett and McMullen Chapel . . . a frank consultation about costs . . . will convince you our superb services are truly economical.

Moffett & McMullen
Funeral Directors
WIN. 1730

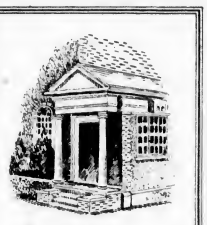

Kelley & Hawes
FUNERAL SERVICE
Malcolm D. Bennett
WINchester 0035
VINE and ELMWOOD AVE.
WINCHESTER

J. S. WATERMAN & SONS
SINCE 1832
FUNERAL SERVICE

Information - Estimates
Wide Price Range
Non-Sectarian
Local - Suburban - Distant

BOYS BROKE CAR WINDSHIELD

William J. Collins of 4 Cottage avenue, Lexington, a chauffeur driving an automobile owned by Robert W. Carlson of 45 Wedgemere avenue, reported to Patrolman William E. Cassidy that as he was headed north on Cambridge street last Saturday afternoon, stones thrown by two boys on a ledge at Fernway broke the windshield of the machine.

Officer Cassidy did not succeed in locating the boys at the moment but the father of one of the youngsters did a bit of investigating and brought both marksmen to the station for a chat with Chief Rogers.

The father also agreed to make good the damage, which will amount to about $17. If there were more parents such as he, there would be considerably less trouble with youngsters than is now the case; at least, that is Chief Rogers' opinion.

WEEK-END FIRES

The first of several alarms over the past week-end came in at 12.06 Saturday morning for a chair on fire at the home of Mrs. Isabel Scott, 2 Lagrange street.

At 2.08 Sunday afternoon there was a grass fire at McGonigle's sand pit off Cross street, the blaze setting fire to some of the evergreen trees set out by the town in that location a few years ago. At 3.45 there was another grass fire at the rear of the home of Mr. Edward P. McKenzie on Hemingway street.

The Woburn Police called the Central Station at 4:31 Sunday afternoon reporting a big shed on fire on Main street just over the line opposite Lake avenue in Woburn. The big box-like structure was too far gone to be saved when the department arrived.

"IN FUNDS"

Last Friday afternoon Officer Edward Bowler discovered near the Junior High School a 5 year old Winchester boy with nearly $10. When questioned the youngster said he took the money from a beach-wagon on Converse place, but the person in charge of the machine stated no money had been in the car.

At headquarters the little boy was questioned by Chief Rogers and Sgt. Cassidy. He told several stories, claiming he got the money from a house, and then from his father. He had purchased two toy revolvers at a local store and had also patronized a fruit and a provision store. The child's father was called to headquarters and the youngster turned over to him.

THE KIMBALL ANTIQUE SHOP OFFERS

American furniture in mahogany, maple and pine, reasonable priced Antiques are a sound investment and are a good hedge against inflation.

Many small pieces of silver and Sheffield plate suitable for wedding gifts.

Visitors always welcome.

KIMBALL ARMS COMPANY
221 Cambridge Road,
Woburn, Mass.

je9-tf

TWO ACCIDENTS SUNDAY

Two automobile accidents were reported to the Police on Easter Sunday, neither resulting in any injuries to the motorists involved.

The first of the accidents took place at 1.30 in the morning at Main street and the Parkway, the cars involved being a Chevrolet sedan, owned by Dorothea M. Haggerty of 29 Main street, Woburn and driven by Lorraine B. McCarthy of 629 Main street, Woburn which was in collision with a Ford sedan, owned by Carl J. Laketenen of Maple avenue, Ashburnham, and operated by William Rolfe.

At 12:50 in the afternoon a DeSoto sedan, owned by Evelyn McLaughlin of 40 Clifton street, Medford, and driven by John C. Smith of 604 Fulton street, Medford, while headed south on Wedgemere avenue, was in collision at Calumet road with a Packard sedan, driven west on Calumet road by Robert Knowlton of 93 Brooks street, Medford.

FORTNIGHTLY NOTES

The annual meeting of the Fortnightly will be held on Monday, April 9.

Luncheon with Mr. Hicks as caterer will be served at 12:30 under the chairmanship of Mrs. Kingman P. Cass. Perhaps in the old days, an after Easter menu with baked Virginia ham might have no special appeal. This year, the prospect is intriguing.

Following the business meeting and election of officers at 2 o'clock, there will be a delightful musical hour: Marika Kapravy, the talented Ukrainian soloist with Daniel Pinkham, Jr., harpsichordist, soloist and accompanist.

Our last afternoon together in this club year! Let us make it a good one to remember.

SPRING MEETING

The spring meeting of the Florence Crittenton Circle will be held at the home of Mrs. William L. Thompson, 47 Swan road on April 13 at 2.30 p. m. The speaker of the afternoon is Rev. Earl W. Douglas, M. A.

Rev. Douglas is a member of the Mayors Committee on Social Protection and the treasurer of St. Mark's Negro Social Center in Roxbury. The subject will be "Religious Work and the Delinquent." Louise Allman is to be the violinist accompanied by Mary Ranton Witham.

The tea is under the direction of Mrs. Harvey Macauley.

KENWIN CLUB

The monthly meeting of the Kenwin Club will be held at the home of Mrs. Eva Perkins, 4 Maple road on Tuesday, April 10 at 8 p. m.

Plans for card parties at different homes of the members will be discussed.

A catered chicken supper and rummage sale will be held May 8 at the Second Congregational Church. Supper at 6:30 for reservations contact any member of the club. All friends are cordially invited to attend.

Lawn Mower and Garden Tools
SHARPENING SERVICE
CALLED FOR AND DELIVERED FOR A SMALL ADDITIONAL CHARGE
CALL ARLINGTON 6292
GAMMELL'S GAS and OIL CO.
16 BROADWAY ARLINGTON, MASS.

"A" CARD HOLDERS

Want to take a trip? Then come to the Winchester High School on April 10 at 8 p. m. and travel visually with Mr. A. D. Nicholas as he goes by means of remarkable colored motion pictures over the Southwest Passage. The trip includes:

The Indian country of New Mexico; the awe-inspiring Grand Canyon; Boulder Dam in its immensity; California with its contrasts of sweltering desert and snow-capped mountains, its enchanted Yosemite Valley, the cathedral spires of the Sequoia; Utah with mysterious Zion Canyon and the fantastically beautiful Bryce Canyon.

The proceeds of the lecture go to the Winchester Better Homes Garden Club for its fund to provide flowers for the sick and wounded veterans in the Army and Navy hospitals.

EPIPHANY WOMEN WILL HEAR BISHOP ELECT

Wednesday, April 11, a speaker of especial interest at the monthly meeting of the diocesan Church Service League will make the representation of the Parish of the Epiphany larger than usual.

Among those who will attend will be: Mrs. Harold H. Blanchard, head of the Epiphany Service League, Mrs. Dwight W. Hadley, Mrs. Albert Parker, Miss F. Louise Nardin, Mrs. Bernard Swiedler, Mrs. Ernest Knoettner, Mrs. A. B. Corthell, Mrs. A. H. Farrell, Mrs. Guy Livingstone and Mrs. Henry Sawyer.

The speaker will be Archdeacon Bravid W. Harris, Bishop-elect of Liberia. The meeting will be at 2 o'clock in the Cathedral Undercroft, St. Paul's, Boston.

JUNIOR MRS. HOLDS SPRING MEETING

Following the supper meeting of the Junior Mrs. of the First Congregational Church on Tuesday, April 10, Mrs. Howard B. Brightman, Industrial Secretary of the Boston YWCA will talk informally. She will discuss the opportunities for young women along church lines relevant to these times.

Mrs. Brightman, a graduate of Birmingham Southern College, has done graduate work in religion at Northwestern University. She has had wide experience in the field of religious education and is an entertaining speaker.

Any Junior Mrs. who have not made reservations for the supper are cordially invited to come to the table in the ladies' parlor at 8 p. m.

REUNION OF SMITH COLLEGE CLUBS

Mr. Robert Metcalf will be a hostess and Mrs. Oliver Andrews will usher for the annual spring luncheon of the Boston League of Smith College Clubs to be held in the Georgian Room of the Hotel Statler at 1 o'clock, Saturday, April 14.

At 12:30 there will be a reception to President Davis who will be the guest speaker.

Due to the fact that there are no official reunions at the college during the war years this luncheon provides an excellent opportunity for members to see others of their own classes.

GUILD OF THE INFANT SAVIOUR

Gala plans are made by the Guild members for one of their famous dessert bridge parties to be held at Lyceum Hall next Tuesday afternoon, April 10. Mrs. Wallace Fisher is chairman and she will be assisted by the President, Mrs. Michael Hintlian and the following committee:

Mrs. Allan Beausang, Mrs. John Bradley, Mrs. Peter Caulfield, Mrs. K. Doyle, Mrs. J. Doherty, Mrs. T. Drummond, Mrs. Coren Hintlian, Mrs. O. J. Logue, Mrs. N. F. Maguire, Mrs. Lawrence Murphy, Mrs. T. C. McCarthy, Mrs. J. A. McDonough, Mrs. M. J. Quinn, Mrs. Jos. Stinson.

Dessert will be served promptly at 1:30 p. m. followed by bridge, whist and contract. Many beautiful prizes have been donated, so do come and bring your friends and make up a table and enjoy a social afternoon.

Boston Chapter of the Guild will have their annual spring bridge and fashion show Saturday afternoon, April 7 in the Imperial Ballroom of the Hotel Statler. Mrs. Norbert Neilly is general chairman of the event and will be assisted by a large committee.

GILBERT PHILLIPS TO PREACH HERE

Rev Gilbert Phillips will be the guest preacher at the Winchester Unitarian Church at the 11 a. m. service on Sunday, April 8. Mr. Phillips is the new minister of the Unitarian Church in Bedford, which has made remarkable progress under his leadership. Before entering the ministry Mr. Phillips taught for some years at the Junior College at Hersey, Pa. and was an instructor in English at the University of Pennsylvania. Mr. Phillips is an exceptional young man and a very able preacher Mr. Alfred Henriksen, youth leader of the Unitarian Church here, will conduct the service.

WINCHESTER COMMUNITY CHEST

The Annual Meeting of the Chest will be held on April 26th, at 7:45 p. m. in the Committee Room of the Town Hall to elect officers and hear the reports of the various member agencies. All citizens who are interested in the work of the Community Chest and its various agencies are invited to attend the meeting and become members of the Chest.

James Nowell, President
April 3, 1945 ap6-3t

Mr. Raymond Merrill of Rangely, who recently underwent an operation at a Boston Hospital, was able to visit the center the first of the week.

MEMORANDA
For Safe, proper cleansing & repairing of rugs.... call
MOURADIAN
ORIENTAL RUG CO.
36 Church St.
Winchester 0654-W 0054-R

Filled To PERFECTION

A prescription calling for the medicine to be put up in capsule form takes more time to compound because each capsule must be filled by hand, carefully and cleanly, because of this, a capsule medicine may be a bit more expensive, but please remember, we do not "cut corners" in this important work in order to cut prices. You have every assurance that the prescription . . . that every capsule . . . is filled to perfection.

Purtle's PHARMACY
WIN 1919 1679
294 WASH ST. WINCHESTER
Rx DEPT

OIL BURNERS and SERVICE
Stoker—Automatic Controls and Accessories
Heating Work of All Kinds
Lennon Oil Burner Company
95 Hemingway Street Winchester
Office Win. 2660 — Res. Woburn 2285-R
o27-tf

Let's not Forget that

EYES ARE PRECIOUS!

We are quite rightly concerned with saving paper and tires and gasoline and grease and other essentials of wartime.

But let's not overlook another national resource — GOOD EYESIGHT.

In the midst of war, we are so apt to forget the precautions we used to take against eyestrain.

For the sake of your own comfort — and your children's eyes — won't you remember these four important rules for eyesight conservation.

REMEMBER THESE FOUR SIMPLE RULES

1. Do all reading, studying, sewing, game-playing *close* to a good reading lamp.

2. Avoid glare from bare bulbs. Don't sit *facing* the light. Glare strains eyes.

3. Avoid *shadows*. Make sure you have good light directly on your book or work. *Shadows strain eyes.*

4. Have eyes examined regularly. If eyes are defective, vision can be greatly helped with proper glasses.

BOSTON EDISON COMPANY

THE KEY TO EFFICIENT ELECTRIC SERVICE

Do the lights in your home get dim when you turn on your electric iron, toaster or other electrical appliances? Do you often have fuses blow? These are symptoms of overloaded wiring. For safe, comfortable living your home needs ADEQUATE WIRING. Talk with your Electrical Contractor about ADEQUATE WIRING for your home today.

Air mail paper and envelopes at Wilson the Stationers, Star Building.

Harmon Hall
VACATION SCHOOL ON THE MAINE COAST
For children with educational difficulties. Primary grades through high school. Remedial reading. Music, dramatics and sports. Individual instruction. Experienced staff. Illustrated booklet. Write for information.
Director of Summer Session
Box C, York Harbor, Me.

COPLEY MUSIC SCHOOL
Private Lessons on Saxophone, Clarinet, Violin, Accordian.
719 BOYLSTON ST., BOSTON
TEL. KENMORE 1607

It's NEW!
Kitchen SCRAP-TRAP

with 30 THROW-AWAY BAGS
• No mess, no drips, no odors
• Bag seals shut, stays out-of-sight, except when used
• One bag lasts all day
No more messy indoor garbage pails or drippy sink strainers. Put scraps in handy, sanitary new Kitchen SCRAP-TRAP with the "one-a-day, hide-away, throw-away" sealed paper bag—then throw away the bag at end of day. Choice of screw-on door model or slip-on, slip-off drawer model. Limited supply—come in for your SCRAP-TRAP now.
SCRAP-TRAP and 30 BAGS
$1.98
EXTRA BAGS 30 FOR 49c
Myron Berlow
547 MAIN ST.
WINCHESTER, MASS.
TEL. WIN. 2545

LT. SHEPARD RECEIVES SECOND OAK LEAF CLUSTER

In a ceremony held last Saturday at the Logan Air Port, East Boston, Mrs. Josephine Shepard, of 12 Fells road, was presented with a second Oak Leaf Cluster on behalf of her son, 2nd Lt Amos W. Shepard. Lt. Shepard is a pilot of a flying fortress and is operating on the European battlefield. Mrs. Shepard was presented with a medal also by Capt. Wasson W. Lawrence, Air Corps Commander at the field.

In presenting the decoration to Mrs. Shepard, Capt. Larwence read: "By direction of the President, the Air Medal and one Oak Leaf Cluster representing one additional award of the same direction, have been awarded to your son, 2nd Lt. Amos W. Shepard, Air Corps." This is the second Oak Leaf Cluster the flier has been awarded.

Lt. Shepard's citation was as follows:

"For exceptionally meritorious achievement while participating in 10 separate bomber combat missions over enemy occupied Continental Europe. The courage, coolness and skill displayed by the officer upon these occasions reflect great credit upon himself and the armed forces of the United States.

CPL. GODDU COMMENDED

Cpl. Houghton M. Goddu, USAAF, son of Mrs. Louis H. Goddu of 6 Goddu avenue, is a member of an outfit serving in a vast modification hangar at an Air Service Command in England that won the high praise of its commanding general for setting an all-time record in 1944, sending into action more than 7500 front-line aircraft.

In helping to establish this outstanding record Cpl. Goddu worked on virtually every type of combat aircraft that flies in the European Theater of Operations. Each of the planes he helped send into action, working for months without days off before D-Day and sweating nights and days to get planes into the air for every raid on Germany, represented scores of completed modifications.

Cpl. Goddu entered the service June 8, 1942 and has been overseas for 15 months.

AWARDED SILVER STAR

Pfc. Gaetano J. Mistretta of this town, was recently awarded the Silver Star for gallantry in action. He is serving on the 5th Army front in Italy in the 109th Medical Battalion, 34th "Red Bull" Infantry Division. His mother, Mrs. Josephine Mistretta, lives at 12 Harvard street.

Give Now

Frank Sullivan

ONE OF WINCHESTER'S STAR ATHLETES DEAD IN NEW YORK

Francis B. (Frank) Sullivan, one of the best all around athletes at Winchester High School in the days of 1903-04 and '05, died suddenly March 27 at his home, 1235 Park avenue, New York. Requiem high mass was celebrated in the Church of St. Ignatius Loyola in that city. He leaves a wife and two sisters.

Frank Sullivan was captain and a star pitcher on the baseball team during his days in high school. He also played football and basketball and was an outstanding track man, being a very fast sprinter. His nine won 16 of 19 games and was one of the best in high school history. "Channy" Heath, "Shep" Pond, Paul and "Tat" Badger, "Doc" O'Connor, "Buster" Barta, Bill Morse, "Martie" Caulfield and George Cumings were other members.

While in Winchester Mr. Sullivan roomed with Mr. and Mrs. Michael Fitzgerald on Oak street. He graduated from Winchester High School in 1905 and went to Amherst College, afterward entering the automobile business, in which he was very successful.

For 10 years before the war he was a Cadillac dealer in Westchester County, N. Y., and for many years prior to that was sales manager of the Packard Motor Car Co. of New York and later sales manager of the Pierce-Arrow Sales Co. of New York. He had recently been serving as an executive of the War Shipping Administration.

EPIPHANY SPONSORS SEAMEN'S CLUB DANCE

The Women's Church Service League in the parish of the Epiphany sponsored financially the Saturday night dance of the Seamen's Club Batterymarch street, Boston.

Attending as parish representatives were Mr. and Mrs. A. H. Farrell, Mr. and Mrs. Ernest Knoettner, and Mrs. Alfred Donley Epiphany member of the women's directing board of the Seamen's Club.

Representing Epiphany also was Miss Betty Sharon, elected head of the junior hostesses, who entertain at the dances, the Sunday evening teas and the summer hikes and picnics.

W. H. S. TENNIS SCHEDULE

Faculty Manager Ray V. Hayward has announced the following schedule for the Winchester High School boys' tennis team:

April
30 at Hingham

May
2 at Andover Academy
7 Brookline
12 at Middlesex School
16 at Newton
25 Boston Latin
30 Milton Academy

MAJOR CLARK CITED

On March 25, Major Richard J. Clark was awarded a Bronze Star by Brig. Gen. Joseph Martin, surgeon of the 5th Army, with the following citation:

"Richard J. Clark, Major, Medical Corps, United States Army. For meritorious services in support of combat operation from Oct. 6, 1943 to March 6, 1945, in Italy. As chief of medicine in a convalescent hospital, Major Clark was chiefly instrumental in organizing the professional services of his organization. During the trying days when the hospital operated at Naples, Italy, he untiringly devoted himself to aiding in the efficient administration of the unit as well as supervising the treatment of convalescent patients. Major Clark was largely instrumental in the successful study of 2000 patients of infectious hepatitis encountered during the fall of 1943 and the winter of 1944. His exemplary leadership, professional skill and devotion to duty reflect credit to himself and to the Medical Corps of the United States Army. He entered military service fom Winchester, Mass."

Major Clark has recently been appointed executive officer of the hospital in addition to his duties as chief of medical service.

McGRATH PLAYED PASHA'S COURSE

Cpl. Harry A. McGrath, Jr., son of Mr. and Mrs. Harry A. McGrath of Rangely ridge, participated recently in three golf tournaments played on the Pasha of Marrakech's private links in French Morocco.

Harry, a well known golfer at the Winchester Country Club before joining the Army, in which he has been assigned to duty in the Special Service Section of the Army Air Forces, did well enough in the tourneys. One of two scratch players in the large fields, he had second best gross in the Pasha's Invitation Amateur, carding an 80. Lt. Comdr. Frank Decker, USNR, of Great Neck, L. I., and Cpl. T. Bulford Smith of Los Angeles, Cal. tied for top honors with 79s.

In the Pasha's Open, Harry finished ninth with 174, and in the Four-Ball, paired with Lt. E. A. Graves, USNR, of Philadelphia, he finished 14th, with a 76.

CANDIDATES FOR HIGH SCHOOL NINE BUSY

Candidates for the 1945 edition of the Winchester High School baseball team have been busy each good day lately on Manchester Field preparing for the coming campaign. With a big squad of more than 60 boys, including several letter players Winchester ought to have a successful season.

Following are the members of the squad: Pitchers, Washburn, Roche, Mills, Gerbick, Doub and Roth; Catchers: Bucci, Wilson, Dickson, Filler, E. Amico and Parker; 1st base: Armstrong, O'Rourke, Shoemaker, Wyman, Zarse. Chamberlain and Ball; 2nd base; Walsh, Olivier, Swanson, Swymer, Osborne, Keeney and Berridge; 3rd base: Blanchard, Osgood, Bergquist, Patterson, Jacobellis, Slocum and Harvey; shortstop: Tibaudo, Hicks, DeFillipo, Hills, Williams, Harris, Harrigan; left field: Bellino, Nolan, Way, Stevenson, Nash, Flynn and Switzer; center field: Haggerty, Coon, Chisholm, Connor, Slack, McGrath, Whittemore and McNamara; right field: Cogan, Sargent, Bonnell, Carlisle, Samoiloff and Eldridge.

WINCHESTER HIGHLANDS MEN'S CLUB

The Winchester Highlands Men's Club will hold its annual spring social on Friday evening, April 13, in the assembly hall of the Second Congregational Church.

The highlight of the evening will be the ham raffle, which is going to result in three lucky people bringing home a ham. This event will be awaited with great interest. Other features of the program which is under the direction of Tom Grace and his activities comimttee are a mystifying demonstration by a well known magician and modern and old fashioned dancing. A large turnout is expected and President E. Verne Chapman and all the members extend a hearty invitation to all Winchesterites to join with them in an evening of pleasure and good fellowship.

Monday morning Water Supt. Harry Dotten discovered that some one had shot the padlock from the Water Department testing station on Town Way. Two shots had been fired, one striking the side of the padlock and the other entering the keyhole. The Police were notified.

Filene's
IN WINCHESTER

Here's the silver lining to the rainy cloud tackle twill
Satin Finish
RAINCOAT
Let it pour! You'll actually relish the chance to make an appearance in this swaggering belted raincoat with its cuff sleeves, pleated back, and huge pockets. Gleaming satin finish in natural blue or black. Sizes 12 to 20 included.
$19.95

HIGH SCHOOL LETTER AWARDS

At a recent assembly the following letter awards were made by Coach Henry Knowlton to members of winter sports teams:

Basketball

Joe Errico, Capt., John Patterson, capt.-elect, Charles Roche, John West, Ted O'Rourke, Tony Bucci, Frank Nolan, James Hannon, Kendall Way, John Stevenson, mgr.

Second Team: Jim Oliver, Dan Maffeo, Dean Blanchard, Ed Hicks, Gerry Errico, Paul Coon, Art Howard, Joe Amico, Alan Switzer, Jack Morgan, Dick Kugler, Bill Whittemore, Bob McGrail, asst. mgrs.

Hockey

Capt. Don Ellis, Don Armstrong, capt.-elect, Dick Collins, Art Burrows, Warren Connor, Scott Doub, Dick McNeil, Dave Merrow, Roy Monson, Bob Spang, Al Ulrich, Charles Walsh, Bob Wilson, F. Livingston, mgr.

INTER-TROOP RALLY

The Boy Scouts of Winchester held a very successful inter-troop rally in the high school gymnasium Monday evening, April 2.

Six troops took part in seven interesting contests. Top honors going to Troop 6, second place to Troop 2 and third place to Troop 7.

Judging was in charge of Edward Grosvenor, chairman of the Winchester Board of Review and the scoring by Gerald Curtis, secretary of the Winchester District.

FIRST BAPTIST YOUNG PEOPLE

The Young People's Group of the First Baptist Church will hold a social in the recreation hall of the church Saturday evening, April 7 at 7:45 o'clock. All the young people in this group are invited to come and join in the festivities.

INTERVIEWED WINCHESTER BOY

Austin Lake, former well known football official, now a war correspondent with the 3rd Army in the European Theatre, while in Darmstadt, a city of 100,000 population, after its capture by the Yanks Feb. 26, met Staff Sgt. Cornelius Bowler, son of Mr. and Mrs. Cornelius Bowler of 38 Spruce street and brother of Patrolman Edward F. Bowler of the Police Department.

Mr. Lake mentioned his talk with Staff Sgt. Bowler in one of his recent articles in a Boston paper. Before entering the service "Connie" was employed at the Winchester Postoffice and accordng to Mr. Lake, enjoyed his duties there more than he has his contacts with the Nazis in the European Theatre.

DR. KOHN TO LECTURE TONIGHT

Mrs. Harrison F. Lyman will have Prof. Hans Kohn of Smith College for dinner tonight with some of his former pupils before his lecture in the Winchester High School Auditorium at 8:30 p. m.

Guests will be Mrs. Oliver Andrews, Mrs. Percy Goodale, Jr., Mrs. Edwin Goodwin, Miss Miriam Nash, Mrs. Woodrow W. Sayre, and Mrs. Robert Smith.

The lecture, "The Morning After Hitler" is being sponsored by the Winchester Smith College Club for its scholarship fund.

Mr. Vincent Ambrose has been appointed chairman in Winchester for the United National Clothing Collection, it was announced this week by Thomas A. Pappas, Boston importer, chairman of the Greater Boston committee.

FIRST MEETING OF THE
WINCHESTER ASSEMBLY OF MEN'S CLUBS
WILL BE HELD
Sunday Evening, April 8th
HIGH SCHOOL AUDITORIUM, 8 P. M.
PARTIAL PROGRAM
Installation of Officers. Selections by Mystic Glee Club.
Speakers: Rev. H. Newton Clay, Past Dean of Lasalle Institute for Young People.
SUBJECT: "MANPOWER"
All members and their friends of participating organizations are cordially invited and urged to attend this meeting.
E. G. Stacy, Council Chairman

An Invitation

You are cordially invited to visit our Plant at 14 Lochwan Street where you will find a carefully chosen collection of large and small, Antique and Modern Rugs.
On display are 17th and 18th Century Ghiordas — Kulahs — LADIKS. Also Semi-Antique Teherans — Kirmans — Kazaks — kashans — Hamadans — Shiraazs — Bigars — Kabistans — Harizs. All Authentic and Fine Examples of the Rug-Maker's Ancient Art.
Plenty of Scatter Rugs in a variety of sizes, colors and designs.
BEAUTIFUL KASHAN RUGS IN SMALL AND LARGE SIZES
Inspect this collection — Come evenings if you prefer. All Rugs are For Sale.
See our Modern Wash-Room and Storage Room. We are experts in Washing—Storing—Repairing and Restoring Rugs. Thirty Years' Experience.
KOKO BOODAKIAN
Oriental Rugs
(Complete Service for Your Finest Rugs)
14 LOCHWAN STREET WINCHESTER
TEL. WIN. 2213
mh23-41

Mayflower features
— good parking space
— open every evening
— a home like atmosphere
— budget terms
— orders held up to 90 days
— a good selection of quality furniture at lower than average prices due to our low overhead
MAYFLOWER WAYSIDE FURNITURE CO.
WOBURN 4 CORNERS
WOBURN MASS. WOBURN 2345
Also
1210 Washington Street, West Newton
COME IN AND LOOK AROUND

Trenchies
RATION FREE
"Ropesters"
... by Sandler of Boston

4 to 9
AA or B
3.98
—they'll be cheerful, carefree companions for campus, slacks, playing, shopping . . . several styles . . . black, blue red, green, brown or white!
wilbar's
10 Thompson St.

The Winchester Star

(Established 1880)
WINCHESTER, MASS.
STAR BUILDING
Theodore P. Wilson
Editor and Publisher
Published Every Friday

SINGLE COPIES, SEVEN CENTS.
Left at Your Residence for One Year
The Winchester Star, $2.50 in Advance

News Items, Lodge Meetings, Society Events, Personals, etc., sent to this Office will be welcomed by the Editor

Entered at the postoffice at Winchester, Mass., as second-class matter

TELEPHONE WINCHESTER 0029

Only Newspaper Printed In Winchester

Persons in Winchester receiving war souvenirs such as bombs, hand grenades, bullets, etc., should make sure that they contain no explosive or detonating mechanism before they permit them to be handled promiscuously or remain about the house. Already damage and injuries have resulted from live bombs and bullets which have been received by civilians from overseas. Customs authorities try to detect all such items as they arrive in this country, but often they are not successful, and it is not safe to take a chance with something which may cause serious injury or death to some unsuspecting handler. If any one in Winchester has any war souvenirs that come under the head of explosives it would be well to take them to Police Headquarters and have them examined to make sure that they are safe to have around. It is much better to be sure than sorry.

Many noted this year the lack of candidates for town meeting members in Precinct 6. Others have remarked an increasing disinclination on the part of such members as are elected in this precinct and to a certain extent of those in Precincts 2 and 1 to participate in the deliberations at town meeting, even though they may attend. The Star has been informed that many members in these precincts feel that attending Winchester's limited town meeting is for them a waste of time, that the town officers and ex-town officers, Finance Committee and their friends have everything pretty much decided in advance of the sessions, or have the necessary strength to decide any issue they wish the way they want to at any session. We offer no brief for such a point of view, but we do feel that it is not a healthy feeling for any segment of our town meeting membership to have. On the other hand it is no worse than the easily apparent attitude of "Let's get this over with" held by numerous other members of the town meeting who are for rushing things through and cleaning up the warrant so long as their pet articles have had a full discussion. We saw this year a large proportion of town meeting delegates accord certain speakers the very closest attention over long periods while starting to call for the question after only a few minutes of debate on other articles. We aren't saying they do not have the right to do this, but we do say that such an attitude is one of the largest single factors contributing to the increasing feeling of some precinct members that under the present set-up attendance at our limited town meeting sessions is for the independent voter more or less a waste of time. This is not a healthy feeling to see creeping into our town government.

COLLISION AT PARKWAY AND MAIN STREET

A Dodge sedan, driven north on Main street by John Coles of 5 Emeline street, Woburn, was in collision shortly after 7:45 Wednesday morning at the intersection of Mystic Valley Parkway with a Lincoln Zephyr sedan being driven east on the Parkway by James J. Fitzgerald, Jr., of 123 Church street.

Both cars were badly damaged and their drivers complained of having been shaken up. Willard Stokes of 4 Mt. Pleasant street, Woburn, a passenger in the Dodge, was taken to the Winchester Hospital and treated for a cut over the left eye.

ROTARY NOTES

A full meeting of the Winchester Rotary Club was held yesterday noon in Masonic Hall, president Harry Bigelow presiding. The War Bond was won by Al Folsom. Lt. John Volpe was the speaker, giving an interesting history of the formation and duties of the Seabees, with which he is connected. Guests included Lt. Whitelaw Wright, Jr.

Boxes of note paper; note paper and letter paper combination at Wilson the Stationers, Star Building.

TOWN MEETING BRIEFS

Quite a good turnout of members the first night and did you notice the number of kabitzers in the galleries and at the rear of the charmed circle. Not so many inside or outside the Police cordon at the second session, and those that stayed away were smart. It was a tedious session . . . Historians in future years could well call this year's session the town library meeting. There wasn't much time for anything else. Incidentally lotsa folks seem to think we have a good library and librarian. At least that was our impression after listening to the oratory that for a time we thought was going to go on ad infinitum . . . What the Finance Committee seems to need to go along with their vital statistics is a silver tongued orator. Then they won't need any vital statistics! They had the arguments but the opposition was away out front when it came to presentation. The jig was practically up when Mr. Parsons got through. It generally is. . . and did you notice how all the boys just hated to differ with the financeers. How some of the ex-Finance Committee members have changed their points of view. Evidently a case of where distance lends enchantment . . . Mr. von Rosenvinge wanted to know "how the School Committee is doing," and he kept right at it until Mr. Garvey gave him some of the answers. You of course never get ALL the answers from the School Committee. In fact Mr. Garvey couldn't find the answer at all to the school-book question among his many books and papers, but he was very sure it was there because the Superintendent told him it was . . . Incidentally Mr. Garvey made a nice impression as School Committee chairman and did a very workmanlike job of putting across the Manchester Field ownership article. Looks like the town is finally going to own the field free and clear, and many will think it's about time too! If the delegates had seen the playground the morning they voted to buy it, they might have thought the $150 was too much at that. The field surely was the worst mess we have ever seen it this spring, after serving as a dump all winter . . . There wasn't much opposition to having the town departmental appropriations article considered in the shortened form. Mrs. Woodside and Mr. Cullen opposed and "Ted von" was worried about his "Constitutional rights." No one took Ted too seriously, we suspect, because under the New Deal Constitutional rights seem definitely outmoded . . . It was kinda funny, just after Mrs. Whitman got her resolution through giving the Library trustees free rein to let any one have the library any time for anything, to have the Finance Committee offer that motion asking to have a committee appointed to formulate a town policy on the use of town buildings. Course the library may be outside the scope of such a committee. It seemed to be pretty much outside scopes of all sorts at this particular meeting . . . That was a little talk well worth listening to that Mr. Ayer gave the boys and girls about inordinate salary raises. Quite a little meat in it folks, quite a little meat, and you didn't need any red points to get it, either, that is if you wanted to . . . Mr. Craughwell was in really rare form at the opening session (even if he did refer to the "Athens of America" only once) and it is too bad he didn't face the meeting instead of the stage. The Sage of Swanton Street surely rang the bell when he said "put the dump any place you want to, but not beside MY house" . . . We imagine if more of the gals realized Pat wanted that sand from the new dump site for them to walk in bare-foot, he would have gotten more support in his contention the site finally chosen is not the proper one. He's right, of course, but the meeting didn't think so . . . Course all the town meeting members aren't "Dumb Doras", Pat, even if you can't prove it by some of the votes cast . . . And finally, Pat didn't mean that one about George Davidson just the way it sounded . . . Some one is wrong about the bull dozer. Mrs. Woodside says you can't and "Charlie" Gleason says you can! Same goes for wire link fence, too . . . It's hard to see why any one wouldn't rather have a nice dump beside his house than a big barren field with a ruined building on it. That was Mr. Kneeland's idea and he stuck to it, but the people living near the proposed dump didn't seem to be convinced . . . If it's true as Mr. Kneeland contended that dumps make the very best foundations for playgrounds, why not try out the idea for a while on the Shore road athletic field. Plenty of room for improvement there . . . By the way, most of the orators, or people with something to sell the meeting talk almost exclusively to the "solid south" under the clock. Course that is an important segment and they generally vote as one over there, but it would be a friendly gesture at least to favor those on the north side of the hall with a little of the debate . . . The Selectmen and Finance Committee split on the "Wreck" Committee, the town fathers being in favor and financeers "agin!" . . . Lotsa teachers undoubtedly licked their chops when they heard about those salary raises at the library . . . It didn't take the kids long to act on the town's decision to demolish the Highland School. Several windows were broken there before the meeting was really cold. . . . Mr. Fish never did find out why the old Mystic School building is left "alone in its glory" on Bacon street . . . We personally are wondering how all those Highland School snowsuits made out this winter down at the Lincoln. It was as you will recall a jim-dandy winter for snowsuits and the Lincoln staff must have been pretty busy with them . . . First time we've happened to see a two-thirds vote decided by voice. Joe Worthen opined the "ayes" weren't loud enough to tally two-thirds if a polled vote was taken, and by golly, no one challenged his judgment, despite the fact that the vote was a lot closer than any one thought it would be. The vote was on reconsideration of the town dump . . . Mrs. Woodside was on the winning side on the Library anyhow . . . Mr. Rowe thought the meeting owed Mr. Sargent a vote of thanks or something for his "survey" of the town library, especially when it cost the town $10,000 to have one made of the schools. Dr. Bowlkes did pretty well, but he couldn't have covered his subject more completely than Mr. Sargent, "Not over 15 or 20 minutes and he would have talked himself out of something sure pop! . . . So there is no juvenile delinquency in Winchester! Well! Well! . . . Of course no one actually believes that Recreation Committee is going to be satisifed to do nothing, about nothing, with nothing. The real fight will come next year when they want to divorce the recreation funks from the Park Department budget. That 89-67 vote makes it look like it won't be too easy to do that little thing. Personally, we would think that is the kind of committee to be on. Nothing to do and no responsibilities, but of course there is the hitch that there is no money to spend . . . That vote to put the librarian outside the scope of the town salary committee was close enough. A 77-71 vote makes one wonder if a little stronger presentation of the Finance Committee's case wouldn't have paid off . . . Mr. Cullen feels it is pretty hard to pull anything out of the hat under the present town meeting setup, and the dump opponents will surely agree with him . . . Sure was a far cry from this year's library support to the days when the late Joe Laraway was fighting practically alone for better than $10 a week for library clerks . . . And, boy, don't we miss that same Jonas. What a job he would have done on some of the arguments offered this year and every year since his untimely death! . . . Mr. Rowe adjourned and dissolved as usual.

ESCAPED FROM BURNING BUILDING

Caetano J. Mistretta of 12 Harvard street was a member of an Army Medical Corps that escaped when the farm house in which they were billeted caught fire just behind the front lines of the 5th Army in Italy.

Sparks from a shell case stove used to heat the building caused the blaze which drove out medics, ambulance drivers and litter-bearers as well as mechanics of the 109th Medical Battalion. Pfc. Fred N. Witt of Las Mesa, Texas risked his life and entered the burning building to rescue the company's pet guinea pig.

GIRL SCOUT TROOP TALES

There are now 496 girl scouts in Winchester. All these girls are learning through troop and badge work the elements of Democracy which they practice during their every day lives.

Emphasis on health and nutrition, conservation and relaxation is constantly being brought up for their notice during all the meetings.

I may be even more important to notice these things now because the novelty of wartime strains, have been around for a long time and have had plenty of time to put their stamp on children.

A large committee headed by Mrs. Campbell is planning a gala day on June 2 at the cabin for a Girl Scout festival. Weather at that date ought to be conducive to outdoor fun and relaxation, and several troops are planning entertainment suitable to all. Save this date on your calendar and if it should rain, it will be held on the 9th instead.

SAVILLE AND KIMBALL
Funeral Service
ARLINGTON 1634 WINCHESTER 0300

A distinctive service always attended by a capable staff to serve your best interests.

39 CHURCH ST. WINCHESTER ● 418 MASS. AVE ARLINGTON

HIGH SCHOOL NOTES

A special assembly will be convened at the end of the banking period at approximately 9 o'clock on Tuesday, April 10, to hear an address by Mr. Martin Hall, escaped anti-Nazi, who, arrangements for whose appearance were completed by the Rev. Paul Harmon Chapman of the Unitarian Church.

On Monday of this week, Lt. Hooks and Yeoman Hayes of the U. S. Navy outlined the Navy program which might interest prospective Navy recruits, before an assembly of all junior and senior boys. Motion pictures illustrating various branches of naval service were shown. Lt. Hooks emphasized that the Navy urges all boys who can to complete their high school course.

Miss Larysa Lisai, school librarian, has submitted her resignation to become effective May 1. Miss Lisai came to Winchester in 1943 as military substitute for Miss Barbara Wilfert who left to accept a commission in the WAVES. She will become librarian at the Chelsea Naval Hospital.

Miss Gladys Niven, dietician and cafeteria manager at Winchester High School, will participate as a discussant at a meeting of the Eastern Massachusetts Home Economics Association at the Engineers Club, Commonwealth avenue this evening.

VAUDEVILLE ONE WEEK AWAY

Tickets for this year's high school vaudeville show are being distributed among volunteer ticket sellers and will also be on sale at the high school. All seats are reserved and as usual, capacity audiences will view this year's extravaganza which will begin promptly at 8:15 on both Friday and Saturday nights, April 13 and 14.

Once again the cast numbers into the hundreds and the committees in charge of incidentals swell the total to make this literally a school activity. For the 13th year, vaudeville is sponsored by the Athletic Association.

Listed on the program are several dance numbers under the direction of Mrs. John T. Phelps and accompanied by Mrs. A. B. Corthell.

The attractive posters which occasion considerable pleasant comment were produced by various members of the Art Classes directed by Professor Sharples.

WINCHESTER LOST AT ANDOVER

Winchester High School journeyed to Andover Wednesday afternoon for a practice baseball game with the Phillips Academy nine, losing 8-1 to a surprsingly good Andover team.

The Andover boys earned two runs off the chucking of Guy Washburn and Charlie Roche, and all in all the locals looked pretty good against admittedly superior opposition. It was very cold for baseball and a couple of costly muffs made late in the game by Winchester players can be laid to very cold hands. On the other hand Andover fielders robbed both Sarw Walsh and Chucker Roche of sure hits by sparkling fielding.

After the game the Winchester nine and Coach Knowlton were guests at supper of the Andover team, having of all things roast beef (really) for the main course.

Give Now

STATEMENT OF CONDITION

MARCH 31, 1945

ASSETS

Cash on Hand and on Deposit with Other Banks	$ 286,028.23
United States Government Securities	1,974,322.25
Other Securities	56,661.14
Loans and Discounts	421,023.67
Vaults, Furniture and Equipment	6,933.01
Other Assets	1,172.10
	$2,746,140.40

LIABILITIES

Capital	$ 125,000.00
Surplus and Undivided Profits	73,256.57
Reserves	7,480.40
DEPOSITS	2,540,246.83
Other Liabilities	156.60
	$2,746,140.40

WINCHESTER NATIONAL BANK

Member Federal Deposit Insurance Corporation

LINDMARK—MacDONALD

A marriage of Winchester interest took place at St. Charles Church in Woburn on Easter Sunday afternoon when Miss Gladys R. MacDonald, daughter of Mrs. Catherine MacDonald of Prospect avenue, Woburn, became the bride of Harry A. Lindmark, Jr., son of Mr. and Mrs. Harry A. Lindmark of Russell road. Rev. Fr. James A. Garrity performed the ceremony at 4 o'clock.

Miss MacDonald was given in marriage by her brother, Harold W. MacDonald of Woburn. She wore a Victorian gown of tulle over white slipper satin. Her long tulle veil was trimmed with Irish point lace and caught to a coronet of seed pearls, and she carried a bouquet of Easter lilies.

Miss Dorothy MacDonald of Woburn was maid of honor and the bridesmaids, all of Woburn, were Miss Marion Cavanaugh, Miss Marion Lindmark, Miss Eleanor Duncan and Miss Mary Halloran.

The honor maid wore a dress of dusty rose taffeta with an over-dress of tulle. Her head dress was a matching Dutch cap of tulle and she carried a bouquet of spring flowers. The bridesmaids wore dresses and caps like the honor maid's except that the color was Alice blue. They also carried bouquets of spring flowers.

Paul Callahan of Woburn was Mr. Lindmark's best man and the ushers were Master Sgt. Arthur L. Cavanaugh and John Connolly, both of Woburn.

A reception was held after the ceremony at Association Hall on Vine street in this town. After a wedding journey to New York, Pennsylvania and New Jersey, Mr. Lindmark and his bride will make their home at 72 Cotting street, Medford.

The bride is a graduate of Woburn High School. Mr. Lindmark graduated from Winchester High School in the class of 1938 and attended Norwich University and Bryant and Stratton Commercial School. A veteran of World War II, he participated in the African and Italian campaigns. He is in the employ of the New Haven Railroad.

Air mail paper and envelopes at Wilson the Stationers, Star Building.

FIORE—NOVELLO

Miss Rose Anne Novello, daughter of Mr. and Mrs. Frank Novello of Highland avenue, Stoneham and Sgt. William Anthony Fiore, USAAF, son of Mr. and Mrs. Orazio Fiore of Spruce street, were married Easter Sunday afternoon at 3:30 o'clock at St. Patrick's Church, Stoneham, by Rev. Fr. Mark J. Coakley.

Miss Novello had for her honor attendant Miss Katherine Divito of Woburn, and Miss Concetta Messina of Stoneham, small niece of the bride was flower girl. Miss Nardine Morse of Lynn, Miss Eleanor Messina of Stoneham, Miss Mary Angelini of Wakefield and Miss Mary Grecco of Woburn were bridesmaids.

The bride wore a gown of lace-trimmed satin and marquisette made with a train. Her long veil of tulle was also trimmed with lace and she carried a bridal bouquet. The honor maid wore a dress of rose taffeta and net with a matching picture hat and carried sweetheart roses.

Two of the bridesmaids wore blue and two yellow marquisette dresses with hats to match, their flowers being yellow and red roses. The flower girl wore a frock of rose taffeta and net with matching bonnet and carried red roses.

Peter Fiore of Winchester was best man for his brother and the usher corps included, with Robert Wilson of Wincheser, three brothers of the bridegroom, Robert, Richard and Americo Fiore, all of this town.

A reception was held after the ceremony at Marconi Hall in Stoneham, the bride's brother-in-law and sister, Mr. and Mrs. Vincent J. Messina of Stoneham, assisting in receiving. At the conclusion of the reception the bride and bridegroom left on a wedding trip to New York.

The bride is a graduate of the Wakefield schools. Mr. Fiore, a graduate of Winchester High School, is an instructor and engineer in the Army Air Forces stationed at the air field in Yuma, Ariz.

Patrolman Henry P. Dempsey, Winchester officer on duty in the center, returned to his post Monday after a siege with carbuncles which required treatment at the Winchester Hospital.

Now is the time to have your
Radio Checked Up
NEW RADIOS, TUBES and PARTS WILL BE HARD TO GET
FOR EXPERT RADIO SERVICE CALL WIN. 2280
PARK RADIO CO.
618 MAIN STREET WINCHESTER
jy5-16-30

LOANS
TO SINGLE OR MARRIED PEOPLE
$30 to $1,000
Special Plan Gives You
UP TO $50 ON YOUR NAME ONLY QUICKLY
Visit Our New Office—Open Friday and Saturday Evenings Until 8 P. M.
WOBURN FINANCE CO.
License No. 62
(Across from Strand Theatre)
478 Main Street Flowers Building
Tel. Woburn 1683 Second Floor
G. A. Trepanier, Treasurer

★ ★ AN AMERICAN INSTITUTION ★ ★

Needed Urgently
BLOOD DONORS
for the Red Cross
GIVE NOW!

If you are now buying a home—or if you plan to buy or build in the future—check with us on the money-saving features of our liberal Direct Reduction Mortgage Plan. Come in soon, won't you?

GERMANIA CO-OPERATIVE BANK
IN THE SHADOW OF THE STATE HOUSE
4 PARK ST. BOSTON

★ ★ FOR OVER SIXTY YEARS ★ ★

When you're travelling in the right direction, Time works with you and helps you. People who take advantage of the exceptionally liberal provisions of Co-operative Bank Home financing are definitely on the right track. Time furthers their efforts to achieve debt-free home ownership more quickly and easily. Come in soon and let us show you in how many ways you benefit by buying your home with our help.

Winchester Co-operative Bank

19 Church Street, Winchester

FIFTY YEARS OF SERVICE IN THIS COMMUNITY

LOST AND FOUND

LOST—Vicinity McCormack's Drug store, brown change purse. Saturday, containing about $12. Tel. Win. 2225-M *

HELP WANTED

PEACE OR WAR—Openings which will serve both, offer future security, promotional opportunities, full maintenance plus good beginning salary, 5 day week; educational environment in Connecticut hospital. High School and college graduates are Miss Black, 459 Marlborough street, Boston or write for convenient appointment. mh30-3t

OFFICE WORK in growing engineering drafting department. 3-11 and 11-7 shifts. No experience necessary. Raytheon Mfg. Co., Foundry avenue, Waltham

MEN occasional employment. Survey work handicap. No selling or canvassing. Hours 1 handicap. No selling or canvassing. Hours 1 to 9 p. m. Good pay. Write giving background. Star Office Box A2.

WOMEN occasional employment. Survey work. Local area. National organization. Age no handicap. No selling or canvassing. Hours 1 to 9 p. m. Good pay. Write giving background. Star Office Box A1.

WANTED

USED CARS WANTED

We will buy your used car from '37 to '42, if in good condition.

UNGERMAN'S

632 MAIN STREET WIN. 0710

mh23-3t

WANTED—Red Cross overcoat, size 16, hat size 22. Tel. Win. 1762. *

WANTED—6 room apartment or single house, near transportation. tel. Win. 2107-M after 6.30 p. m. mh16-4t*

WANTED—Small boys' two wheeled bicycle. Tel. Win. 1793.

WANTED—One Hardy or Pflueger Medalist No. 1496, Salmon Reel. Tel. Win. 2034-M *

WANTED—Room and board for middle-aged man in proximity of the Boston and Maine Railroad. Tel. Arlington 0794. *

WANTED—A twin baby stroller. Tel. Reading 1258-M.

WANTED—Old fashioned furniture, rugs, dishes, large children's toys, radios. Call or write Mr. Reebenacker, 51 Temple street, Reading 1258-M. ap6-12t*

WANTED — Boys' bicycle. Tel. Win. 2367-M *

WANTED — Apartment of one or two rooms with kitchen privileges by young business woman. Write Star Office Box L6. *

WANTED—Lawns to cut or clean by experienced boys. Call Woburn 2197-J or Woburn 1241-M. Prices arranged. *

WANTED—Girls' bicycle, not smaller than 26 in. pre-war model preferred. Tel. Win. 0948-R. *

FOR SALE

FOR SALE

Cow manure for your lawn and garden.

Weiss Farm

170 Franklin Street Stoneham

Tel. Stoneham 0089 ja12-tf

FOR SALE

Loam - Peat

Call Winchester 0033

FOR SALE

HALLET and DAVIS SQUARE PIANO

CALL WIN. 1780

ap-6-2t

FOR SALE—Piano, finest makes including Steinway, Beekstein, Ivers & Pond in Grand and Upright. Eaman, 824 Mass. ave., Arlington. Tel. Win. 0299-W till noon or evenings. mh30-2t

FOR SALE—Empire mantel mirror, gold leaf frame, size 5 ft. 6 in., price $50. Mrs. Atkinson, 8 Chestnut street. Tel. Win. 2416.

FOR SALE—Size 7 pre-war ladies' leather riding boots and whip-cord breeches. Tel. Win. 0877-M.

FOR SALE—Winchester, single house, nice location, 7 rooms; also two finished attic rooms and store room. Tel. Win. 0377-M

MAURICE EDWIN GINN

Word was received in Winchester last week-end of the death in LaJolla, Cal., of Maurice Edwin Ginn, 72, son of the late Edwin Ginn, former head of the publishing house bearing his name and for many years a resident of Winchester.

Mr. Maurice Ginn was Edwin Ginn's son by his first wife. He was a Harvard man, class of 1897, preparing for college at St. Paul's School. He moved to California in 1900 and for some years operated a ranch in the West.

Surviving, besides his wife, the former Katrina Van Rensselaer, are a daughter, Mrs. Norman Newmark; a son, Maurice Van Rensselaer Ginn, both of LaJolla, Cal., a half-sister, Mrs. James B. Patterson of Chevy Chase, Md., and a half-brother, Edwin Ginn of Boston.

COMMONWEALTH OF MASSACHUSETTS
MIDDLESEX, ss. PROBATE COURT

To all persons interested in the estate of Amy Robinson late of Winchester in said County, deceased.

A petition has been presented to said Court by the administrator with the will annexed of the estate of said deceased, praying that the Court determine the amount of money which he may expend for a monument on the lot and for perpetual care of the lot in which the body of said deceased is buried, and to whom the same shall be paid.

If you desire to object thereto you or your attorney should file a written appearance in said Court at Cambridge before ten o'clock in the forenoon on the twenty-fourth day of April 1945, the return day of this citation.

Witness, John C. Leggat, Esquire, First Judge of said Court, this second day of April in the year one thousand nine hundred and forty-five.

Loring P. Jordan, Register

ap6-3t

FOR SALE

FOR SALE—Used Lynn range oil burner in good condition, also roll top office desk. Tel. Win. 0909, preferable evenings.

FOR SALE—New two-burner Florence oil heater, 55 gal. drum and stand; also man's tuxedo, size 40. Tel. Win. 2585-W. *

FOR SALE—One hospital height single iron bed and hair mattress, and one wooden child's bed and mattress. 11 Manchester road.

FOR SALE—Poole Spinet piano, practically new. Tel. Win. 2081-R. *

FOR SALE—Full length gold framed mirror, also an old fashion card table; four pair gold color lined overdrapes. Tel. Win. 1043. *

FOR SALE—One metal bed, full size with coil spring and mattress; also ¾ size metal bed, link spring. Tel. Win. 2388-M. *

TO LET

FOR RENT—Attractive cottage at Marblehead Beach. Available June 15 to July 28, good location. Reasonable rent. Tel. Win. 0085.

MISCELLANEOUS

B. & S UPHOLSTERY COMPANY—Expert work of all kinds. Call Hobby & Crafts Nook, Win. 2311-W or Arlington 1318. 8/11-tf

HIGHEST PRICES paid for antiques, furniture, etc. Larry's, Stoneham 1428. mh30-4t*

SERVICE—Sewing machines oiled and adjusted $1; Vacuum cleaners oiled and adjusted $1; all work guaranteed. Tel. Mystic 0428-R. Fillmore's Service Station. ap6-2t

WILSON

The Stationer

Star Building

Church Street

CHURCH SERVICES

SUNDAY, APRIL 8, 1945

FIRST BAPTIST CHURCH

Rev. Walter Lee Bailey, Minister. Residence, 84 Walnut street. Tel. Win. 0427.

Mr. Noah Brannen, Director of Young People's Work.

Mr. Lewis M. Foster, Chairman of Diaconate Board. 54 Lloyd street. Tel. Win. 2057-W.

Mr. Frederick B. Parks, Church School Superintendent, 208 Forest street. Tel. Win. 1621-M.

Mr. Arthur Flemings, Choir Director.

Mrs. Frederick C. MacDonald, Organist.

Church Telephone, Win. 2864

9:30 A. M. Church School.

10:45 A. M. Morning Worship. Mr. Bailey will preach on, "The Walk to Emmaus."

10:45 A. M. Beginners Department in the Primary room.

11:20 A. M. Children's World Crusade in the Crusade room for boys and girls of Primary and Junior age.

Pictures of Burma-"The Sickle and the Tractor" in the social hall.

6 P. M. Intermediate Christian Endeavor.

7 P. M. Young People's Society meeting.

Monday, 7 P. M. Boy Scouts, Troop 7.

Monday, 7:15 P. M. Air Scouts, Squadron 7 in the social hall.

Tuesday, 8 P. M. The Philathea Class will be held at the home of Mrs. Elizabeth MacLeod. Cohostesses, Mrs. Eleanor Davis and Mrs. Eleanor McCall.

Wednesday, 7:45 P. M. Friendly Hour midweek service. Subject—"How Can We Achieve Peace of Mind in a World Like This?"

Thursday, 8 P. M. Meeting of the Committee on Christian Education at the home of Mrs. Arthur F. Gates.

Friday, 3:30-5 P. M. Chit and Chat.

Friday, 7:30 P. M. Senior Choir rehearsal.

Saturday, 7:15 P. M. Christian Endeavor social.

FIRST CONGREGATIONAL CHURCH
105 Years of Service to Winchester

Rev. Howard J. Chidley, D. D., Minister. Residence, Fernway.

Mrs. William D. Barone, staff secretary of the Sunday School.

J. Albert Wilson, Organist and Choirmaster.

Church telephone, Win. 0328.

Sunday morning, at 10:45, Dr. Chidley will preach on, "The Road to Emmaus." There will be baptism of children at this service.

Sunday School

Junior High Department at 9:30 a. m.

The Nursery, Kindergarten, Primary, Junior and Intermediate Departments start at 10:45 a. m.

Senior Forum, for high school students, will meet at 9:30 a. m. in Ripley Chapel. Dr. Earl Cranston will be the speaker.

Events of the Week

Monday, 7:15 P. M. Meeting of Boy Scout Troop 3 in the parish hall. Mr. Alfred G. Nelson, Scoutmaster.

Tuesday, 10 A. M. Red Cross sewing.

Tuesday, 10 A. M. Mission Union Guild Day. Sewing at 10, executive board meeting at 12, luncheon at 1 p. m.; hostesses, Mrs. Robert M. Stone and Mrs. James C. McCormick. At 2 p. m., Mrs. Adolph Ekdahl will speak on, "Riding the Indian Reservations."

Tuesday, 6:30 P. M. Junior Mrs. supper meeting. Chairman, Mrs. R. H. B. Smith. At 8 p. m., Mrs. Howard B. Brightman will give a talk.

Thursday, 2 P. M. Servicemen's Committee work.

Thursday, 2:30 P. M. Cub Band rehearsal.

Thursday, 8 P. M. Men's Club. Dr. Harlan T. Stetson will speak on, "Science of Tomorrow." All men are invited. Refreshments will be served.

Friday, 7:45 P. M. Senior Choir rehearsal.

Saturday, 9 A. M. Junior Choir rehearsal.

There will be no more basketball Saturday mornings for boys, grades 5 to 8 and high school students. Last Saturday was the last of the season.

There will be a meeting of the Church Committee immediately after worship Sunday morning.

SECOND CONGREGATIONAL CHURCH
Corner of Washington street and Kenwin road.

Rev. John A. Heldt, minister.

Mrs. George Loenman, Organist.

Mrs. Rony Snyder, Sunday School Supt.

9:30 A. M. Sunday School.

11 A. M. Morning Worship.

Mr. Heidt's father from New York will be guest speaker at the morning services.

Miss Grimm, soloist, by request, will sing, "Calvary."

Tuesday, April 10. Roll Call Supper followed by special business meeting at 8 o'clock.

ST. MARY'S CHURCH

Rev. John P. O'Riordan, Pastor.

Assistants: Rev. Francis J. Sullivan and Rev. George F. Wiseman.

Masses at 7, 8, 9, 10, 11 and 11:50.

Sunday School after the 9 o'clock Mass.

Novena Services Monday evening at 7:30.

THE ARLINGTON UNIVERSALIST CHURCH

Opposite the Arlington Town Hall, Massachusetts avenue.

The Nearest Universalist Church.

Rev. Robert M. Rice, Minister.

NEW HOPE BAPTIST CHURCH

Rev. Clifford L. Miller, Pastor, 77 Copeland street, Boston. Tel. Garrison 7940.

Organist, Mr. Luther Yancy. Tel. Stoneham 1119-W.

Mr. Miller is preaching at the Sunday Morning Service "The Parables of the New Testament."

THE UNITARIAN CHURCH

Main street and Myrtle Valley Parkway.

In the love of truth and the spirit of Jesus we unite for the worship of God and the service of man.

Rev. Paul Harmon Chapman, Minister, 33 Glen road. Tel. Win. 0950, or the Church Win. 0949.

Miss Caroline V. Everatt, secretary.

Mr. Alfred Henriksen, Youth Leader.

Church telephone, Win. 0949.

Mr. Francis Judd Cooke, Organist and Choirmaster.

10 A. M. School of Religion.

Sunday, 11 A. M. Lower School.

11 A. M. Service of worship. Rev. Gilbert Phillips, minister of the Unitarian Church in Bedford, will preach as exchange minister, assigned by the committee arranging the Exchange Sunday preaching in this area.

4:30 P. M. Jr. High School Fellowship.

6:30 P. M. Metcalf Union.

Tuesday, 10 A. M. Alliance sewing.

11 A. M. Alliance annual meeting.

1 P. M. Alliance luncheon.

2 P. M. Special Alliance meeting, Mr. Martin Hall, speaker.

8 P. M. Public meeting. Metcalf Hall, Mr. Martin Hall, speaker.

Wednesday, 7 P. M. Boy Scout Troop 6.

Thursday, 10 A. M. Red Cross sewing.

2:45 P. M. Girl Scout Troop 1-2.

CRAWFORD MEMORIAL METHODIST CHURCH

A Friendly Church at the Fork of the Road

Rev. Harris E. Hewerly, Minister.

Director of Church School, Mr. Chester B. Koontz, 68 Yale street.

Mr. Charles B. Potter, the Organist and Choir Director.

Church School at 9:30.

Morning Worship and Holy Communion at 10:45 o'clock. The pastor will begin a post-Easter series on the theme, "Some Men to Remember." The Holy Communion meditation will be, "The Doubter Who Crossed Out an Appointment."

The Nursery, Beginners and Primary Departments will meet at the same hour.

Charles P. Potter, organist and choir director, will play for the prelude, "Andante con moto" by Saran and for the postlude, In D Minor by Calkin.

The Choir will sing the anthem, O How Amiable Are Thy Dwellings by West.

Kenneth McLeod, tenor will sing, I Heard a Forest Praying by DeRose.

The Youth Fellowship will meet in the church parlor at 6 p. m.

Monday, 6:30 P. M. The Men's Club will hold a supper and Surprise Night in the vestry.

Thursday, 2 P. M. The WSCS will meet in the church parlor.

Friday, 7:30 P. M. The Boy Scouts will meet in the vestry.

FIRST CHURCH OF CHRIST, SCIENTIST, WINCHESTER

Sunday services at 11 a. m.

Wednesday testimonial meeting, 8 p. m.

Reading Room, 5 Winchester terrace (off Thompson street). Open daily except Sunday and holidays from 11 a. m. to 4 p. m.

The subject of the Lesson-Sermon to be read in The Mother Church, The First Church of Christ, Scientist, in Boston, and in all of its branches on Sunday April 8 will be "Unreality."

The Golden Text, "Judge not according to the appearance, but judge righteous judgment," is from John 7:24. Other Bible citations include: "Thou shalt not be afraid for the terror by night; nor for the arrow that flieth by day. . . . Because thou hast made the Lord, which is my refuge, even the most High, thy habitation; There shall no evil befall thee, neither shall any plague come nigh thy dwelling." (Psalms 91:5, 9, 10).

The Lesson-Sermon also includes the following passage from the Christian Science textbook, "Science and Health with Key to the Scriptures" by Mary Baker Eddy. "The understanding, even in a degree, of the divine Allpower destroys fear, and plants the feet in the true path, the path which leads to the house built without hands 'eternal in the heavens'" (p. 4341).

CHURCH OF THE EPIPHANY

Rev. Dwight W. Hadley, Rector. Rectory, 3 Glengarry. Tel. Win. 1264. Parish House, tel. Win. 1922.

8 A. M. Holy Communion

9:30 A. M. Church School.

11 A. M. Morning Prayer and Sermon.

11 A. M. Kindergarten and Primary Departments.

Tuesday, April 10, 10:15 A. M. Holy Communion followed by Intercession.

11 A. M. Council meeting. Sewing, Red Cross, Surgical Dressing.

12:30, luncheon.

Wednesday, British War Relief.

April 13, Friday, 10 A. M. to 4 P. M. Rummage sale by the Evening Branch. (Please bring articles for the Rummage sale to the Parish House, Tuesday, April 10).

WHAT CAN YOU SPARE THAT THEY CAN WEAR?

The United National Clothing Collection for the millions of destitute in war-devastated lands abroad, opened on April 1 and will continue until April 30.

The Winchester United National Clothing Collection committee has established a receiving depot in the post office.

It is also planned to make a house to house collection and the dates of this collection will be announced later.

Serving on the Winchester committee are Ralph H. Bonnell, Mrs. Ruth E. Hilton, James J. Quinn, Mrs. Helen P. Sorokin, James M. Cullen, Mrs. Mary T. Ghirardini, Aaram Mouradian, Mrs. Maryrose B. McDevitt, Henry G. Bigelow, Vincent C. Ambrose, chairman.

ANNUAL SPRING CONCERT

The Philharmonic Society of Arlington is giving its annual spring concert in the Robbins Memorial Town Hall on Wednesday, April 11 at 8:15 p. m. An orchestra and chorus of 60 voices under the direction of Leonard Wood will give selections from "Tannhauser" and Verdi's "Requiem" as part of its interesting program. They have succeeded in obtaining Miss Alice Farnsworth, well-known soloist for the evening. The concert is free and a collection will be taken.

Air mail paper and envelopes at Wilson the Stationers, Star Building.

Winchester Contracting Co.
CONTRACTORS
ASPHALT DRIVEWAYS
Laid with 5-Ton Power Roller
300 Satisfied Customers Last Year
Tel. Win. 2060 for Estimates
ap6-1t*

THOMAS QUIGLEY, JR.
CONTRACTORS
CEMENT AND STONE MASON
MOTOR TRANSPORTATION
Power Shovel — Air Compressor
Road Roller — Drilling
Concrete Mixer — Blasting
Tractor — Rock Excavating
Granolithic Walks and Driveways

WINCHESTER TRUST COMPANY
35 CHURCH STREET

Use a Personal Loan

To pay doctors and hospital bills . . . To meet payments of taxes or insurance . . . To obtain discounts by cash buying . . . To consolidate a number of small debts . . . For any other sound purpose.

Consult us regarding your financial needs

BANKING HOURS
8.15 A.M. TO 2 P.M. DAILY
WEDNESDAY AND SATURDAY
8.15 A.M. TO 12 NOON

Checking Accounts - Savings Accounts - Loans
Mortgages - Safe Deposit Boxes - Silver Storage

MEMBER FEDERAL DEPOSIT INSURANCE CORP
MEMBER FEDERAL RESERVE SYSTEM

National Sunday School Week

April 9-15

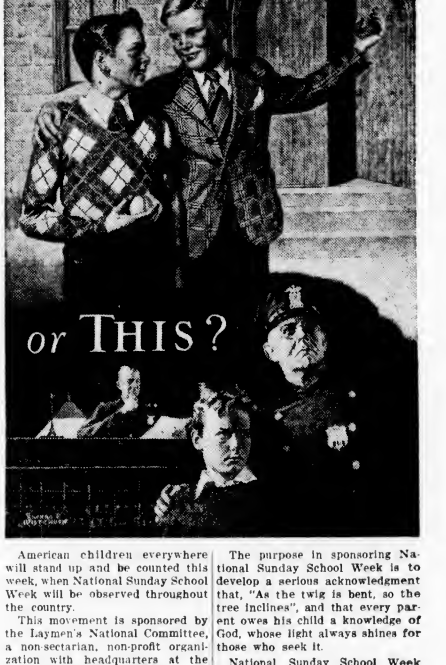

American children everywhere will stand up and be counted this week, when National Sunday School Week will be observed throughout the country.

This movement is sponsored by the Laymen's National Committee, a non-sectarian, non-profit organization with headquarters at the Vanderbilt Hotel, New York.

The Committee, now entering its sixth year of operation, is putting forth every effort to bring about a revitalization of a sober realization that

America was founded on man's consciousness of God, man's daily labor and the fruits therefrom.

The purpose in sponsoring National Sunday School Week is to develop a serious acknowledgment that, "As the twig is bent, so the tree inclines", and that every parent owes his child a knowledge of God, whose light always shines for those who seek it.

National Sunday School Week represents an additional annual activity of the Committee, who sponsor National Bible Week the third Monday in October each year.

The above poster in color is obtainable at Chambers of Commerce throughout the country, or at the offices of the Laymen's National Committee.

MEN'S CLUB MEETING

First Congregational Church

On Thursday, April 12 at 8 p. m., Dr. Harold T. Stetson will address the Men's Club on the subject, "Science of Tomorrow."

Following the address and discussion period, light refreshments will be served. All men of the parish and their friends are invited.

FERTILIZER
Cow Manure. Cord and Half Cord Lots.
Tower Farm
BILLERICA
TEL. BILL. 428
mh23'-3t

HIGHEST PRICES PAID FOR YOUR JUNK
Papers, rags, metals, batteries. Mattresses, carpets, magazines 75c a 100 lbs.
COUGHLIN JUNK COMPANY
Tel. Win. 2726 or Arl. 3020 or drop a card to 10 Forest St., Winchester

Max G. Horovitz Co.
JUNK DEALER
14-18 Gould Street, Stoneham
Tels. Days, Stoneham 0052
Nights, Crystal 0135
Our Trucks Call Daily in WINCHESTER, STONEHAM, WAKEFIELD and READING.
mh30-3t*

FLOORS
NEW FLOORS LAID
OLD ONES RESURFACED
Call GUY F. MERENDA
TEL. WIN. 1774

Fireplace Wood
WELL SEASONED
KINDLING WOOD
Loam, Cow Manure, Lawn Grading
TEL. MELROSE 3510-W
J. A. COSTANZA

TOWN OF WINCHESTER

HACKNEY CARRIAGES

Notice is hereby given that on or before April 30, 1945 all persons who desire to set up, use or drive a hackney carriage within the town must apply to the Selectmen for a license therefor.

By order of the Board of Selectmen.

GEORGE W. FRANKLIN,
Executive Clerk

JOPE HEADS WAR FUND

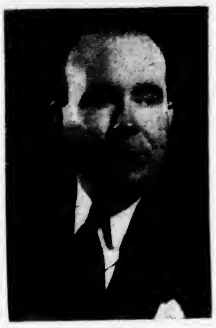

Ralph T. Jope

Ralph T. Jope of 7 Chesterford road will head the 1946 Winchester campaign of the Greater Boston United War Fund, according to the joint announcement made today by James Nowell, president of the Winchester Community Chest, and Charles B. Floyd, Metropolitan Division chairman of the fall drive to be held, Oct. 1 to 17, in 53 communities of the Greater Boston area.

As senior vice chairman of the local 1945 campaign and publicity director in the drive for 1942 needs, Mr. Jope is well qualified to take the helm this year. Spurred on by past achievements of the town, 112 per cent of goal last year, he has already begun to organize the community for outstanding success in the fall.

"I am pleased to be one of the 700 workers in the Winchester organization for the 1946 campaign," he said in accepting the chairmanship. "The combined efforts of each of these 700 volunteers plus the generous financial support of all Winchester citizens, will assist in raising money to finance the essential work of the USO, war relief agencies and the 267 Red Feather services of our Greater Boston Community Fund, which includes our own local organizations: Winchester Hospital, District Nursing Association, Fellsland Council of the Boy Scouts, Girl Scouts, Society of St. Vincent de Paul, Social Service Council and the Home for the Aged.

He is president of the class of 1928 at M. I. T. and a member of Sigma Chi. Among other interests he is president of the Association of New England Colleges for Conferences on Athletics; a member of Technology Alumni Council and the executive committee, M. I. T. Alumni Association; and a director of Artisan Metal Products, Inc. of Boston.

The Jope family are active in Red Feather community services, Mrs. Jope as board member of the Winchester District Nursing Association and Roxanne, 9, as a Brownie Scout in Troop 26, while 3-year old Deborah is already beginning to count the time to Scouting days.

DR. RUTH A. BOULE
Chiropodist — Podiatrist
50 VINE STREET WINCHESTER
(opposite Winchester Theatre)
Hours by Appointment Only
TEL. WIN. 1989
my1-tf

PETRO
REG U S PAT OFF
FUEL OILS
OIL BURNERS
Com. 3400
Call
Kir. 7460
PETROLEUM
HEAT & POWER CO.
419 Boylston St. Boston

PHELPS SCHOOL DANCE RECITAL

The closing recital of the Phelps School of the Dance was held last Saturday afternoon in the Town Hall under the direction of Mrs. Cora Corthell Phelps. Mrs. Arthur Bateman Corthell was at the piano, and Mrs. Phelps was assisted with the ballet classes by Miss Phyllis Kelley.

Patronesses were Mrs. James Campbell, Mrs. Thomas J. Edwards, Mrs. Thomas J. Kirwan, Mrs. Maxwell McCreery, Mrs. E. George Pierce, Mrs. Herbert Todd Wadsworth. More than 200 guests enjoyed the following program:

Dance Forms

Morning Glory ..... Grade 1
Beatrice Polka ..... Grade 2
Whispering Flowers Waltz .. Grade 3
Valse Gracieuse ..... Grade 4
Irish Washwoman and Waltz Clog
Tap Class, Grade 1

Rhythms

Rain Drops, Little Dryads, Onward Dash ..... Grade 1 and 2
Joy, Windblown Leaves, Floating Mist ..... Grade 3 and 4

Solos

The Swan ..... Phyllis Kelley
Fleurette Waltz ... Marilyn Campbell
Waltz Clog ..... Louise Lane
Fairy Flower (toe number)
Marilyn Edwards
The Nightingale ..... Sandra Wittet
Hungarian Czardasch, Gertrude Barry
Polish Maid of Honor
Marilyn Campbell
The Golden Butterfly.. Phyllis Kelley

Ballet Class, Grade 1: Johanna Clark, Ann Cunningham, Diane d'Elseaux, Virginia d'Elseaux, Mary Jane Doherty, Jean Dwinell, Carol Embich, Jane Goodnow, Constance Gowdy, Susan Melanson, Margery McCreery, Ailsa Newton, Leona Peckham, Ann Peters, Jane Ann Robertson, Sandra Walton, Sara Jane Woodward, Sally Young.

Ballet Class, Grade 2: Carol Brown, Sally Cunningham, Victoria Gil, Cynthia Hill, Linnet Houle, Marcy Kirwan, Phyllis McKie, Cynthia Moses, Jean Stanton, Sandra Thomason, Virginia Wadsworth.

Ballet Class, Grade 3: Vivian Bullard, Marilyn Dimbleby, Nancy Gale Handford, Deborah Hall, Polly Kroel', Jane Lynch, Betty Lou Mortenson, Dabney Pierce, Alice Seager, Judy Swan, Marcia Symmes, Suzanne Wadsworth, Sandra Wittet.

Ballet Class, Grade 4: Gertrude Barry, Virginia Bullard, Joan Clark, Marilyn Edwards.

Tap Classes, Grade 1: Charlotte Greer, Diane Greer, Gretchen Lindblad, Dabney Pierce.

Tap Class, High School: Dorothy Byford, Martha Fay, Phyllis Lindberg, Betty Murray, Suzanne Neiley, Gayle Sawyer, Mary Seaton.

WHAT'S GOING ON AT THE PUBLIC LIBRARY

Fri. April 6, 7:30 p. m. Art Gallery-FAMILY NIGHT AT THE LIBRARY - educational moving pictures, This Is China, Guadalajuara, Here Comes the Circus.

All adults invited. Junior High and High School students must have tickets.

Sat. April 7, 10:15 a. m. Art Gallery. Educational moving pictures of Friday evening repeated for the children. Free tickets must be obtained before Saturday at the Boys' and Girls' Library.

Mon. April 9, 7 p. m. Art Gallery. Personality Course. University Extension.

Wed. April 11, 10 a. m. Art Gallery. Girl Scout Council.

Wed. April 12, 7 p. m. Adult Education Classes in Spanish and French

Fri. April 13, 7:30 p. m. Art Gallery. Family Night at the Library. Educationoal moving pictures, Belo Horizonte, The Negro Soldier, Good Badminton.

All adults invited. Junior High and High School students must have tickets.

Netherlands Exhibit

The Netherlands Exhibit will continue through Saturday, April 21. It is open to the public during library hours. A special exhibit for the children has been arranged in the Boys' and Girls' Library. For adults only, a colored moving picture, "The Dutch East Indies," will be shown on Tuesday evening, April 17.

LIBRARY HOURS

Adult Department 10.00 A.M. to 9 P.M Boys' and Girls' Library 12 noon to 6 P. M. Saturdays and School Vacations 10 A.M. to 6 P.M.

Tel. Win 1106.

DUTCH EXHIBIT AT PUBLIC LIBRARY

Brave little Holland! Down through the ages indomitable faith and courage have been outstandingly characteristic of the Dutch people. The affection and admiration of the civilized world go out to this dauntless little country which has suffered so greatly in this war.

The Public Library is now sponsoring a most interesting Dutch exhibit, loaned by the Queen Wilhelmina Fund, an exhibit well worth taking time to visit.

Here may be seen lovely large photographs of Holland and its people before the invasion, together with pictures of the mysterious Netherlands East Indies, the Bali dancers, and the famous rice fields of that country.

Besides the photographs there are interesting posters and 24 large cartoons, many of them humorous, the work of a well-known Dutch artist, Jules Fabres, now living in New York.

Dutch architecture of the 17th century is depicted in a collection of photographs of exquisite pen-drawings of buildings; showing interiors, arrangement of fireplaces, old Dutch tiles, carved wood, and objects of that time.

In addition to these large pictures there is a facinating display of old Dutch heirlooms, silver trays, blue Delft vases and platters, precious possessions of Dutch families now in the United States. Children will love the dolls in the children's library.

On the evening of April 17 a colored moving picture of the Netherlands East Indies will be shown.

This exhibition, unusual in its scope, variety and interest will remain for several weeks and it is hoped the townsfolk will make time to enjoy it.

CUB PACK 3 MARCH MEETING

Airplanes were the theme of Cub Pack 3 March meeting, held in the parish house of the First Congregational Church. About 30 models were on exhibition which had been built by the Cubs. Messrs. Otis Leary and Roger Tollman served as judges of the model competition and awarded prizes to Gordon Bird, Jr. for outstanding model and to Richard Rush, Wm. Sipp, Jr., David Archibald and Gerald Cox for best models in the various classes. Cubmaster Brown awarded badges as listed below:

Bob Cat Badge: Phillip Dresser, Daniel Blanchard
Wolf Badge: Phillip Dresser
Wolf Gold Arrow: Richard Wylie, Wm. Doughty
Wolf Silver Arrow: Richard Wylie
Bear Badge: David Archibald
Lion Badge: Charles Burnham, Jr., Robert Mirak, Charles Mirak
Denner Stripe: Robert Mirak
Den Chief Cords: Scout Elliot Hersey, Scout Phillip Nelson

Prizes for the concert ticket selling were awarded to Marshall Pihl, Jr., who was first for the third straight year and Gordon Bird, Jr., Robert Burr, Chas. Burnham, Jr., Robert Mirak, David Whitehead and Ronald Vernet.

In the airplane identification contet using Navy type picture posters, Richard Rush was first; Richard Simonds, second; and Harry Brown, third.

The next Pack meeting, to be held April 24, is to be a surprise affair.

WINCHESTER ELKS INSTALLED

Salvatore Cannistraro, PER, of Arlington Lodge, 1435, and a distinguished suite of Arlington Elks installed the newly elected officers of Winchester Lodge, 1445, BPOE, Tuesday evening at an impressive ceremonial in Lyceum Hall. For the second time in the history of Winchester Lodge an exalted ruler was installed for a second term, P. Everett Hambly having been previously so installed in 1933. Michael F. Grant is now serving his seond term as exalted ruler.

The principal speaker of the evening was Oswald McCourt, District Deputy GER, of Mass. Central. PER, Warren M. Cox of Woburn Lodge, PDD., GER. delivered the famous 11 o'clock toast.

Following are the officers installed:
Exalted Ruler, Michael F. Grant.
Esteemed Leading Knight, Joseph B. Peel
Esteemed Loyal Knight, Archibald J. MacDonald
Esteemed Lecturing Knight, William H. Holland
Secretary, Dr. James H. O'Connor
Treasurer, Edward A. McKenzie
Tiler, John Cline
Esquire, Francis W. Tansey
Chaplain, Henry Farrell
Inner Guard, George C. Thibeault
Trustee for 3 years, John J. Doherty, P. E. R.

Frank P. Hurley, acting as Grand Exalted Ruler, and a suite of officers from Winchester Lodge of Elks, installed the Arlington Elks' officers Wednesday evening in Arlington.

TWO FIRES MONDAY

The first alarm answered by the Fire Department on Monday was at 1:30 in the afternoon for a dump fire off Summer street.

At 5:46 in the afternoon a boy ran into the Central Station saying that an automobile was on fire on the Parkway at the rear of the Junior High School. The firemen found upon arrival that a short circuit had burned the wires in a Ford sedan, owned and operated by Rita M. Mitchell of 1 Warwick road, Cambridge. The car was disabled.

TO MANAGE EDETTE'S

Miss Edith Pyne, former buyer of coats and suits for Worth of Boylston street is the new manager and buyer for Edette of Winchester.

Miss Pyne will do everything possible to please the customers of Edette's. She is well known in the New York market and will be in New York this week for new merchandise.

W. H. S. DRAMATIC SOCIETY PRESENTED PLAY

At an assembly on Wednesday, April 4, the Dramatic Society presented the one act travesty, "Be Home Before Midnight" by Christopher Sergel.

The setting was the Jones family's living room. The time was shortly after midnight. The cast consisted of the Jones family: Francis Sleeper, Jennie Lou Elliott, Kendall Way, Dorothy Clarke and Richmond Keeney. All performed admirably under the direction of Miss Marion Bailey of the faculty.

Dorothy Byford was prompter. The stage crew consisted of Mark and Frank Strawbridge, Kenneth Morse and Boardman O'Connor.

Air mail paper and envelopes at Wilson the Stationers, Star Building.

Picture Framing
also
Frames Re-Finished
In Gold Leaf
at
WINSLOW PRESS
COMMON STREET

A SIMONIZE JOB
Will Preserve the Paint on Your Car.
Have It Done Now at
UNGERMAN'S
632 Main Street Win 0710
mh23-tf

All Dog Licenses
EXPIRED MARCH 31, 1945
And should be renewed at once or the owners or keepers thereof are liable to a fine.
MABEL W. STINSON,
Town Clerk
April 6, 1945 ap6-3t

Gas Kitchens to come

. . . ATTRACTIVE TO LOOK AT
ENJOYABLE TO WORK IN . . . !

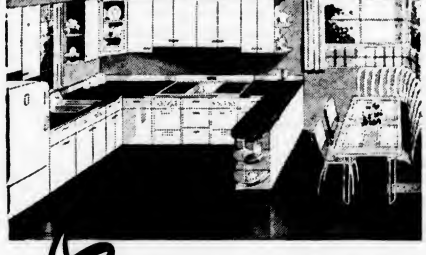

Gas
THE MAGIC FLAME
THAT WILL
BRIGHTEN YOUR FUTURE

Yes! There'll be gleaming new gas ranges to make cooking simple, carefree and thrifty. There'll be NEW FREEDOM KITCHENS built around these fine gas ranges . . . with space-saving, work-saving appointments enhancing their beauty and efficiency.

Of course, there'll be silent gas refrigerators. But, equally important for a really complete kitchen, you'll find the automatic dishwasher supplied with clean hot water that's heated "just right" with gas.

A little planning today, including constant War Bond buying, will make your dream kitchen a reality tomorrow.

ARLINGTON GAS LIGHT CO.
522 Main St., Winchester Tel. Win. 0142

REGISTERED NURSES ARE URGENTLY NEEDED BY U. S. ARMY

Penicillin here now!
The Most Dramatic HEALTH NEWS since Louis Pasteur discovered germs.
We are proud to be first in announcing that the new wonder drug Penicillin is now available in our Rx Department for civilian use on Doctor's Prescriptions and the price is unbelievably low.
HEVEY'S PHARMACY
559 MAIN STREET
TEL. WIN. 0324
YOUR FAMILY PHYSICIAN
YOUR FAMILY PHARMACIST
PARTNERS IN HEALTH SERVICE
Rexall DRUG STORE
mh23-4t

VIGORO
COMPLETE PLANT FOOD

AVAILABLE NOW FOR LAWN, FLOWERS
Regular feeding should be number one on your seasonal lawn care program. If you feed your lawn in early spring and again in early fall . . . reseed bare spots as they develop with good grass seed you'll have a lawn to admire . . . one that gives pride and comfort.
For lawns, and for flowers, shrubs and trees, too, Use VIGORO. It's the complete plant food made by Swift & Company. It supplies all of the many plant food elements all plants require from the soil.
VIGORO
COMPLETE PLANT FOOD
25 lbs. $1.55
50 lbs. $2.65
100 lbs. $4.25

SEEDS
QUALITY
GARDEN SEEDS
Quality is important. You put in as much time and labor on the worst quality as you do on the best. Reap full reward for your work with these better seeds
10c pkg.
INSECTICIDES
Bordeaux Mixture 1 lb. 35c
Arsenate of Lead 1 lb. 35c
Red Arrow Spray 4 oz. $1
Black Leaf 40 1 oz. 35c

3½ gallon Sprayer
Rust resisting steel tank
$6.50

Good quality grass hook 50c

heavy Pruner
$1.89

Fells
PLUMBING HEATING & BUILDERS SUPPLIES INC
654 MAIN STREET
James Chisholm, Manager
PHONE WIN. 0903

Boxes of note paper; note paper and letter paper combination at Wilson the Stationers, Star Building.

UNIVERSITY
HARVARD SQ. KIR.4580

Now through Saturday
A. J. CRONIN'S
"The Keys of the Kingdom"
with Gregory Peck, T. Mitchell

THE MARCH OF TIME
"West Coast Question"

CHILDREN'S MOVIE
Sat., April 7 at 10 A. M.
Gene Autry
"Coming 'Round the Mountain"

"The Fighting Lady"
Story of an aircraft carrier

Brenda Starr, Reporter No. 4

Sun., Mon., Tues., Wed.
April 8, 9, 10, 11

with
WALTER BRENNAN · LAUREN BACALL
DOLORES MORAN · HOAGY CARMICHAEL

Ann Miller, Joe Besser
"Easie Was a Lady"

Thurs., Fri., Sat. April 12, 13, 14
Margaret O'Brien, Robert Young, Charles Laughton in
"The Canterville Ghost"

William Bendix, Dennis O'Keefe, John Loder, Helen Walker in
"Abroad With Two Yanks"

Continuous daily from 1.30

WAKEFIELD THEATRE
Weekday Mat. 2 Sun. 3 Eve. 7.45
CRY. 0412-W

Now Playing
Danny Kaye, Dinah Shore in
UP IN ARMS
co-feature
John Abbot, Edward Norris in
END OF THE ROAD

Sun., April 8, 1 Day Only
R. Russell, Brian Aherne in
WHAT A WOMAN
W. Baxter, Lynn Merrick in
Crime Doctor's Strangest Case

Mon. Tues. Wed. April 9, 10, 11
Merle Oberon, Paul Muni in
A SONG TO REMEMBER
Pat Parrish, Jackie Moran in
Let's Go Steady

Thurs. Fri. Sat. April 12, 13, 14
A Double Length Feature
Lon McCallister, J. Crain in
WINGED VICTORY
Selected Short Subjects

Coming Sun. Mon. Tues., April 15, 16, 17: Gregory Peck in "Keys of the Kingdom" (Double Length Feature).

On the Way: To Have and Have Not, Meet Me in St. Louis, The Woman in the Window, Heavenly Days, Abroad with Two Yanks, Hangover Square, Tonight and Every Night

STRAND
WOBURN
Woburn 0696
Mat. 2 P. M. Eve. 6:30 P. M. Cont.
Sat., Sun., Holidays 2-11 Cont.

Now thru Saturday
KEYS OF THE KINGDOM
G. Peck, Thos. Mitchell
My Gal Loves Music
Bob Crosby, Grace McDonald

Sunday and Monday
THE WOMAN IN THE WINDOW
Edw. G. Robinson, J. Bennett
Nevada
Bob Mitchum, Ann Jeffreys

Tuesday and Wednesday
HANGOVER SQUARE
George Sanders, L. Cregar
One Body Too Many
Jean Parker, Jack Haley

Starts Thurs., April 12
CAN'T HELP SINGING

MORTGAGEE'S SALE OF REAL ESTATE

By virtue and in execution of the Power of Sale contained in a certain mortgage given by Vail Bros.-Mauger Corporation, a corporation duly established under the laws of the Commonwealth of Massachusetts and having its usual place of business at Arlington, Middlesex County, Massachusetts, formerly known as E. J. Davis and Vail Bros. Inc., to North Avenue Savings Bank, a corporation duly established under the laws of the Commonwealth of Massachusetts and located at Cambridge, Massachusetts, dated November 22, 1934 and recorded with Middlesex South District Deeds, Book 5887, Page 198, of which mortgage the undersigned is the present holder, for breach of the conditions of said mortgage and for the purpose of foreclosing the same will be sold at public auction on Monday, the thirtieth day of April, 1945, all and singular the premises described in said mortgage, excepting however from the operation of said mortgage such parcels of land as have been previously released of record, the parcels not having been released being as follows.

1. The land with the buildings thereon situated upon the southwesterly side of Massachusetts Avenue, in said Arlington, bounded and described as follows:

Beginning at a stone bound on Massachusetts Avenue at land now or formerly of Richardson; thence running southwesterly bounding on said land now or formerly of Richardson, one hundred and fifty (150) feet, thence running northwesterly nearly northerly and bounding on said land now or formerly of Richardson and land of other owners, about one hundred seventy-eight and 45/100 (178.45) feet to Pond Lane; thence running westerly on Pond Lane, ninety (90) feet more or less to land now or formerly of Arlington-Belmont Ice Company; thence running southerly on land now or formerly of said Arlington-Belmont Ice Company, one hundred fifty-nine and 02/100 (159.02) feet more or less to the centre of a stone bound; thence running westerly bounding on land now or formerly of said Arlington-Belmont Ice Company, twenty-four and 56/100 (24.56) feet, thence running about southeasterly nearly southerly and bounding on land now or formerly of said Arlington-Belmont Ice Company, ninety-nine and 45/100 (99.45) feet to land now or formerly of Wyman, the last described line being parallel with and six inches easterly from the brick wall of a building standing on land now or formerly of said Arlington-Belmont Ice Company; thence running easterly bounding on land now or formerly of said Wyman, seven and 63/100 (7.63) feet to the southeasterly corner of a stone bound, thence running southeasterly still bounding on land now or formerly of said Wyman, one hundred and three (103) feet to the face of a bank wall at land now or formerly of William E. Wood; thence running northerly bounding by the face of said bank wall, fifty-eight and 92/100 (58.92) feet to a corner in said wall; thence by a continuation of said wall and still along its face by a curve to the right, sixty-four and 08/100 (64.08) feet; thence running northeasterly along the face of said wall and of a stone curbing, eighty-three and 63/100 (83.63) feet to Massachusetts Avenue; thence running northwesterly on said Massachusetts Avenue, twenty-one and 1/10 (21.1) feet to the point of beginning, containing about 31,100 square feet of land be any or all of said measurements or contents more or less or however otherwise said premises may be bounded, measured or described. Being a portion of the premises conveyed to said Arlington-Belmont Ice Company by deed of the Gifford Wood Company, dated February 23, 1911, and recorded with said Deeds, Book 3583, Page 361. This conveyance is made with the understanding that no title in said bank wall passes to the grantee. Said premises are conveyed subject to the following restrictions that no part of said premises shall be used for the manufacture of ice, and that that portion of the premises hereinafter described shall not be used for any kind of manufacturing purposes:

Beginning at a point on the southeasterly side of Pond Lane at other land of said Arlington-Belmont Ice Company; thence running southeasterly by said other land of said Arlington-Belmont Ice Company, seventy-five (75) feet; thence running northeasterly by the remaining portion of the premises hereby conveyed by a line parallel with the southeasterly side of said Pond Lane, forty (40) feet; thence northwesterly by said remaining portion of land hereby conveyed, about seventy-five (75) feet to said Pond Lane; thence southwesterly by said Pond Lane, forty (40) feet to the point of beginning. Said premises are hereby conveyed subject to the conditions and reservations contained in a deed from said Arlington-Belmont Ice Company to Emery J. Davis and Floyd S. Davis, dated May 22, 1911, and recorded with said Deeds, Book 3606, Page 286.

Said premises are numbered 366 Massachusetts Avenue.

Being the same premises conveyed to this grantor under its former name of E. J. Davis & Booth Company by deed recorded with said Deeds, Book 4308, Page 537.

THE SALE OF THIS PARCEL WILL BE HELD ON THE PREMISES HEREINABOVE DESCRIBED AT 10:00 O'CLOCK A. M., ON SAID THIRTIETH DAY OF APRIL, 1945.

2. A certain parcel of land in Winchester in said County of Middlesex, being shown as lots 33 and the northeasterly half of lot 32 situated on the northerly side of Seneca Road in said Winchester as shown on a "Plan of Lots, Winchester, Mass.", dated April 26, 1926, Parker Holbrook, Engineer, recorded with Middlesex South District Deeds, Plan Book 377, Plan 27, and bounded and described as follows.

Northwesterly by land now or formerly of Blossom Hill Incorporated, eighty-five and 50/100 (85.50) feet;
Southwesterly by the remaining portion of lot 32, one hundred ten and 05/100 (110.05) feet more or less;
Southeasterly by Seneca Road, eighty-five and 50/100 (85.50) feet; and
Northeasterly by lot 34 on said plan, one hundred ten and 15/100 (110.15) feet.
Containing 9413.50 square feet more or less according to said plan, or however otherwise said premises may be bounded, measured or described.

3. A certain parcel of land in Winchester in said County of Middlesex, being shown as lot 35 on said last mentioned plan and bounded and described as follows:
Northwesterly by land now or formerly of Blossom Hill Incorporated, fifty-five (55) feet;
Southwesterly by lot 34 on said plan, one hundred ten and 21/100 (110.21) feet;
Southeasterly by Seneca Road, by two courses, fifty-five and 01/100 (55.01) feet more or less;
Northeasterly by lot 36 as shown on said plan, one hundred nine and 72/100 (109.72) feet.
Containing 6045 square feet.
Said lots 33, 35 and portion of lot 32 are conveyed subject to restrictions of record in so far as the same may now be in force and applicable.

4. A certain parcel of land on the westerly side of Westland Avenue in said Winchester, and being shown as Lot C on "Plan of Land Belonging to Elizabeth C. Locke et al, Winchester, Mass.", dated September 19, 1925, Parker Holbrook, Engineer, recorded with Middlesex South District Deeds, Plan Book 362, Plan 18, and shown on said plan as containing three and 4/10 (3.4) acres more or less. Said parcel is bounded northerly by land now or formerly of Emerson, six hundred and eighty-five (685) feet more or less; westerly by land now or formerly of Dudley, one hundred and sixty-six (166) feet more or less; southerly by land now or formerly of Dudley, seven hundred and five (705) feet more or less; and easterly by Westland Avenue, two hundred and eighty-four (284) feet more or less.

Excepting, however, from this parcel of land the lot numbered 3 as shown on plan entitled "Plan of Land, Winchester, Mass.", John F. Sharon, Engineer, dated January 10, 1939, recorded with Middlesex South District Deeds, Book 6280, Page 454, as Plan Number 167 of 1939, containing 10,248 square feet of land and being bounded and described as follows:
Northeasterly by Westland Avenue, ninety-three (93) feet;
Southeasterly by land now or formerly of Vail Brothers-Mauger Corp. as shown on said plan, one hundred twenty (120) feet;
Southwesterly by land now or formerly of Vail Brothers-Mauger Corp. as shown on said plan, seventy-nine and 12/100 (79.12) feet;
Northwesterly by land now or formerly of Wood, as shown on said plan, twenty and 14/100 (20.14) feet and by land now or formerly of Chamberlain as shown on said plan, one hundred and 65/100 (100.65) feet.

Excepting also from the parcel to be sold the lot numbered 2 as shown on plan entitled "Plan of Land, Winchester, Mass.", John F. Sharon, Engineer, dated December 28, 1939, recorded with Middlesex South District Deeds as Plan Number 613 of 1940, containing 10,800 square feet of land and being bounded and described as follows:
Northeasterly by Westland Avenue as shown on said plan, ninety (90) feet; Southeasterly by a lot containing 3240 square feet of land as shown on said plan, one hundred twenty (120) feet; Southwesterly by land of Vail Bros.-Mauger Corporation as shown on said plan, ninety (90) feet; Northwesterly by land of Frederick R. Vail, as shown on said plan, one hundred twenty (120) feet.

THE SALE OF THE PARCELS IN WINCHESTER WILL BE HELD ON THE LOT NUMBERED 33 AND THE NORTHEASTERLY HALF OF LOT 32 SITUATED ON THE NORTHERLY SIDE OF SAID SENECA ROAD AT 11:00 O'CLOCK A. M., ON SAID THIRTIETH DAY OF APRIL, 1945.

Said premises are to be sold subject to any and all unpaid taxes, tax sales or assessments, if any.

Three hundred dollars will be required to be paid in cash by the purchaser at the time and place of each sale, balance within ten days from day of sale, at twelve o'clock noon at the office of Mason H. Stone, Attorney, 27 State Street, Boston, Massachusetts.

NORTH AVENUE SAVINGS BANK
By Ralph F. George, Treasurer
April 3, 1945 ap6-3t

Stoneham THEATRE
Telephone Stoneham 0092
Mat. 1:45. Eve. 6:30 or 6:45
Continuous Till 11 p. m.

Fri., Sat., April 6, 7
MARIA MONTEZ SUSANNA FOSTER
JACK OAKIE TURHAN BEY
BOWERY to BROADWAY
LOUISE ALLBRITTON FRANK McHUGH ANN BLYTH
DONALD COOK LEO CARRILLO ANDY DEVINE
ROSEMARY DeCAMP DONALD O'CONNOR
RICHARD LANE PEGGY RYAN

co-hit
Sherlock Holmes Adventure
Basil Rathbone, Nigel Bruce in
THE PEARL OF DEATH

Sun., Mon., Tues. April 8, 9, 10
Paramount Presents
BING BETTY SONNY
CROSBY · HUTTON · TUFTS
Here Come The Waves

co-feature
DANGEROUS PASSAGE

Review Day, Wed., April 11
After Many Requests Here It Is
Bette Davis, Paul Henreid in
NOW VOYAGER
co-feature
Warner Baxter, N. Foch in
SHADOWS IN THE NIGHT

Thurs., Fri., Sat. April 12, 13, 14
Donald O'Connor, Peggy Ryan in
THE MERRY MONAHANS
Also
S. Foster, Turhan Bey in
THE CLIMAX

WINCHESTER THEATRE
PHONE WINCHESTER 2500
Mat. 2 P. M. Eve. 6:30 Cont.
Sundays and Holidays
2-11 P. M. Continuous

Now Playing
"Something for the Boys"
In Technicolor
Carmen Miranda, M. O'Shea
Man From Frisco
Michael O'Shea, Anne Shirley

Sun., Mon., Tues., Wed.
And Now Tomorrow
Loretta Young, Alan Ladd
DARK MOUNTAIN
Ellen Drew, Robert Lowery

Thursday, Friday, Saturday
"Sunday Dinner for a Soldier"
Ann Baxter, John Hodiak
'The Fighting Lady'
In Technicolor
U. S. Navy Documentary Masterpiece

COMMONWEALTH OF MASSACHUSETTS
MIDDLESEX, SS. PROBATE COURT

To all persons interested in the estate of Herbert E. Marston late of Winchester in said County, deceased.

A petition has been presented to said Court for probate of a certain instrument purporting to be the last will of said deceased by Elizabeth H. Marston of Winchester in said County, praying that she be appointed executrix thereof, without giving a surety on her bond.

If you desire to object thereto you or your attorney should file a written appearance in said Court at Cambridge before ten o'clock in the forenoon on the twenty-fourth day of April 1945, the return day of this citation.

Witness, John C. Leggat, Esquire, First Judge of said Court, this thirtieth day of March in the year one thousand nine hundred and forty-five.

Loring P. Jordan, Register
ap6-3t

Boxes of note paper; note paper and letter paper combination at Wilson the Stationers, Star Building.

MORTGAGEE'S SALE OF REAL ESTATE

By virtue and in execution of the Power of Sale contained in a certain mortgage given by Vail Bros.-Mauger Corporation, a corporation duly established under the laws of the Commonwealth of Massachusetts and having its usual place of business at Arlington, Middlesex County, Massachusetts, to North Avenue Savings Bank, a corporation duly established under the laws of the Commonwealth of Massachusetts and located at Cambridge, Massachusetts, dated April 6, 1943 and recorded with Middlesex South District Deeds, Book 6669, Page 313, of which mortgage the undersigned is the present holder, for breach of the conditions of said mortgage and for the purpose of foreclosing the same will be at public auction at 11:30 o'clock, A. M., on Monday, the thirtieth day of April, 1945, on the premises, all and singular the premises described in said mortgage, and therein described as follows:

The land in Winchester, Middlesex County, Massachusetts being the larger part of the lots numbered 16 and 17 as shown on "Plan of Lots, Winchester, Mass.", Parker Holbrook, Engineer, dated April 26, 1926, and recorded with Middlesex South District Deeds, Plan Book 377, Plan 27, said parcel being bounded and described as follows:

Commencing at a point in the northerly line of Oneida Road as shown on said plan said point being distant ten (10) feet southwesterly from the southerly end of the division line between lots 15 and 16 as shown on said plan thence running in a southwesterly direction by said northerly line of Oneida Road, one hundred (100) feet to a point distant ten (10) feet northeasterly from the southerly end of the boundary line between lots 17 and 18 as shown on said plan; thence turning and running in a northwesterly direction by a line parallel to the division line of lots 17 and 18 as shown on said plan and distant ten (10) feet northeasterly therefrom, one hundred two (102) feet to a point in the southerly boundary of lot 23 as shown on said plan which point is ten (10) feet northeasterly from the intersection point of lots 17, 18, 22 and 23 as shown on said plan; thence running in a northeasterly direction by the southerly boundary line of lots 23 and 24 as shown on said plan, one hundred (100) feet to a point which is ten (10) feet distant southwesterly from the intersection point of lots 15, 16, 24 and 25 as shown on said plan; thence turning and running southeasterly by a line parallel to the division line of lots 15 and 16 as shown on said plan and distant ten (10) feet southwesterly therefrom, one hundred two (102) feet to the point of beginning.

Containing 10200 square feet of land more or less or however otherwise said premises may be bounded, measured or described.

Said premises are conveyed subject to restrictions of record in so far as the same may now be in force and applicable and to the zoning laws of the Town of Winchester.

Said premises are to be sold subject to any and all unpaid taxes, tax sales or assessments, if any.

Three hundred dollars will be required to be paid in cash by the purchaser at the time and place of the sale, balance within ten days from day of sale, at twelve o'clock noon at the office of Mason H. Stone, Attorney, 27 State Street, Boston, Massachusetts.

NORTH AVENUE SAVINGS BANK
By Ralph F. George, Treasurer
April 3, 1945 ap6-3t

MORTGAGEE'S SALE OF REAL ESTATE

By virtue and in execution of the Power of Sale contained in a certain mortgage given by Ida W. D. Mills of Winchester, Middlesex County, Massachusetts, to Florence B. McPhee of said Winchester dated January 22, 1938, registered as Document No. 150521 and noted on Certificate of Title No. 5235 in Registration Book 36, Page 113, in the Middlesex South Registry District of the Land Court, of which mortgage the undersigned is the present holder by virtue of an assignment by The New England Trust Company and G. Robert J. Boggs, Executors of the will of Florence B. McPhee to Robert H. Jewell, dated August 1, 1938 registered as Document No. 153462 and noted on said Certificate of Title No. 5235 and of an assignment by Robert H. Jewell to the undersigned dated August 26, 1944, registered as Document No. 192194 and noted on said Certificate of Title No. 5235, for breach of the conditions of said mortgage and for the purpose of foreclosing the same, will be sold at Public Auction at eleven o'clock, A. M. on the eighteenth day of April, A. D. 1945 on the premises hereinafter described, all and singular the premises described in said mortgage, to wit:

"The land in said Winchester, with the buildings thereon, bounded and described as follows:

Northerly by High Street, two hundred and seventy-nine and 50/100 (279.50) feet;

Easterly by land now or formerly of Charles H. Herrick, about three hundred and seventy-three and 35/100 (373.35) feet;

Southerly by lots B3 and D, as shown on plan hereinafter mentioned, three hundred and fifty-one and 81/100 (351.81) feet;

Westerly by Arlington Street, three hundred and eight and 01/100 (308.01) feet, and

Northwesterly by the junction of said Arlington Street and High Street, measuring on the southeasterly line thereof seventy-seven and 86/100 (77.86) feet.

Being shown as lot B4 on a subdivision plan filed in the Land Registration Office, a copy of which is filed in the Registry of Deeds for the South Registry District of Middlesex County in Registration Book 152, Page 13, with Certificate No. 22669. Said premises are conveyed subject to the restrictions and provisions for restrictions referred to in Certificate No. 5235, registered in Book 36, Page 113, for said South Registry District of Middlesex County, so far as now in force and applicable and to building lines established by the Town of Winchester as noted on said Certificate."

Said premises will be sold subject to all unpaid taxes and assessments, outstanding tax titles and other municipal liens, if any.

Terms of sale: $500 in cash will be required to be paid at the time and place of sale. Other terms to be announced at the sale.

CAROLINE V. FOSTER
formerly
CAROLINE V. SABLE
Present holder of said mortgage
March 21, 1945 mh23-3t

COMMONWEALTH OF MASSACHUSETTS
MIDDLESEX, SS. PROBATE COURT

To all persons interested in the trust estate under the will of Stillman P. Williams late of Winchester in said County, deceased, for the benefit of Frances R. Williams and others.

The surviving trustee of said estate has presented to said Court for allowance its first account.

If you desire to object thereto you or your attorney should file a written appearance in said Court at Cambridge before ten o'clock in the forenoon on the twenty-fourth day of April 1945, the return day of this citation.

Witness, John C. Leggat, Esquire, First Judge of said Court, this thirtieth day of March in the year one thousand nine hundred and forty-five.

Loring P. Jordan, Register
ap6-3t

COMMONWEALTH OF MASSACHUSETTS
MIDDLESEX, SS. PROBATE COURT

To all persons interested in the estate of Claus H. Eklund late of Winchester in said County, deceased.

The administratrix of said estate has presented to said Court for allowance her first account.

If you desire to object thereto you or your attorney should file a written appearance in said Court at Cambridge before ten o'clock in the forenoon on the twenty-fourth day of April, 1945, the return day of this citation.

Witness, John C. Leggat, Esquire, First Judge of said Court, this thirty-first day of March, in the year one thousand nine hundred and forty-five.

Loring P. Jordan, Register
ap6-3t

NOTICE OF LOST PASS BOOK

In compliance with the requirements of Chapter 167, Section 20, of the General Laws and Acts in amendment thereof or supplementary thereto, notice is hereby given of the loss of Pass Book No. 29,591 issued by the Winchester Savings Bank, and that written application has been made to said bank for the payment of the amount of the deposit represented by said book or for the issuance of duplicate book therefor.

WINCHESTER SAVINGS BANK,
By William E. Priest, Treasurer
ap6-3t*

GRANADA THEATRE, MALDEN
FOR INFORMATION ALL THEATRES CALL MALDEN 7654

Now Playing—Thursday through Wednesday—Seven Days
Humphrey Bogart and Lauren Bacall in
"To Have and Have Not"
Also—THREE IS A FAMILY

STRAND Theatre - Malden
Complete Shows at 1:45, 7, 8:10
Cont. every Sat. and Sun.

Now Playing
Anne Baxter, Ralph Bellamy in
GUEST IN THE HOUSE
Philip Dorn, Mary Astor in
BLONDE FEVER

Next Thursday
Gypsy Rose Lee, Dinah Shore in
BELLE OF THE YUKON

AUDITORIUM Theatre - Malden
Mat. 1.45, Eve. 7.45, Sat. Sun. Hol. Continuous

Now Playing
Deanna Durbin, Robert Paige in
"Can't Help Singing"
also
ENTER ARSENE LUPIN

MYSTIC 1800
MEDFORD THEATRE

Coming Sun., Mon., Tues.
Jack Oakie and Marie Montez in
Bowery to Broadway
Jean Parker in
DEAD MAN'S EYES

Next Wed., Thurs., Fri., Sat.
Robert Taylor and Vivien Leigh in
Waterloo Bridge
Edw. Arnold in
MAIN STREET AFTER DARK

Now Playing
"Here Come the Waves"
also
"Dangerous Passage"

MYSTIC 1000
SQUARE THEATRE

Coming Sun., Mon., Tues.
George Sanders and Linda Darnell in
Hangover Square
William Henry in
CALL OF THE SOUTH SEAS

Next Wed., Thurs., Fri., Sat.
Boris Karloff and Anne Gwynne in
House of Frankenstein
Vera Vague in
LAKE PLACID SERENADE

Now Playing
"A Song To Remember"
also
"End of the Road"

Mats: 1:45 — Sat., Sun., Continuous, 1 to 11—Eves. 6:45

COMMONWEALTH OF MASSACHUSETTS
MIDDLESEX, SS. PROBATE COURT

To all persons interested in the estate of Robert B. Widener late of Winchester in said County, deceased.

A petition has been presented to said Court for probate of a certain instrument purporting to be the last will of said deceased by William Minot of Boston in the County of Suffolk, praying that he be appointed executor thereof, without giving a surety on his bond.

If you desire to object thereto you or your attorney should file a written appearance in said Court at Cambridge before ten o'clock in the forenoon on the sixteenth day of April 1945, the return day of this citation.

Witness, John C. Leggat, Esquire, First Judge of said Court, this twenty-third day of March in the year one thousand nine hundred and forty-five.

Loring P. Jordan, Register
mh30-3t

COMMONWEALTH OF MASSACHUSETTS
MIDDLESEX, SS. PROBATE COURT

To all persons interested in the estate of Azilda De Celles late of Winchester in said County, deceased.

A petition has been presented to said Court for probate of a certain instrument purporting to be the last will of said deceased by Florence C. De Celles of Winchester in said County, praying that she be appointed executrix thereof, without giving a surety on her bond.

If you desire to object thereto you or your attorney should file a written appearance in said Court at Cambridge before ten o'clock in the forenoon on the sixteenth day of April 1945, the return day of this citation.

Witness, John C. Leggat, Esquire, First Judge of said Court, this twenty-third day of March in the year one thousand nine hundred and forty-five.

Loring P. Jordan, Register
mh30-3t

COMMONWEALTH OF MASSACHUSETTS
MIDDLESEX, SS. PROBATE COURT

To all persons interested in the estate of Sidney Stevens late of Winchester in said County, deceased.

A petition has been presented to said Court for probate of a certain instrument purporting to be the last will of said deceased by William E. Ramsdell of Winchester in said County, praying that he be appointed executor thereof, without giving a surety on his bond.

If you desire to object thereto you or your attorney should file a written appearance in said Court at Cambridge before ten o'clock in the forenoon on the eleventh day of April 1945, the return day of this citation.

Witness, John C. Leggat, Esquire, First Judge of said Court, this twenty-first day of March in the year one thousand nine hundred and forty-five.

Loring P. Jordan, Register
mh23-3t

COMMONWEALTH OF MASSACHUSETTS
MIDDLESEX, SS. PROBATE COURT

To all persons interested in the estate of Alice T. Neal late of Winchester in said County, deceased.

A petition has been presented to said Court for probate of certain instruments purporting to be the last will and one codicil of said deceased by Arthur O. Yeames of Arlington in said County, praying that he be appointed executor thereof, without giving a surety on his bond.

If you desire to object thereto you or your attorney should file a written appearance in said Court at Cambridge before ten o'clock in the forenoon on the eighteenth day of April 1945, the return day of this citation.

Witness, John C. Leggat, Esquire, First Judge of said Court this twenty-eighth day of March in the year one thousand nine hundred and forty-five.

Loring P. Jordan, Register
mh30-3t

COMMONWEALTH OF MASSACHUSETTS
MIDDLESEX, SS. PROBATE COURT

To all persons interested in the estate of Lafayette Swan late of Winchester in said County, deceased.

The executor of the will of E. Maybelle Swan McLean who was the administratrix of the estate of said deceased has presented to said Court for allowance the first account of said administratrix.

If you desire to object thereto you or your attorney should file a written appearance in said Court at Cambridge before ten o'clock in the forenoon on the twenty-fourth day of April, 1945, the return day of this citation.

Witness, John C. Leggat, Esquire, First Judge of said Court, this twenty-ninth day of March, in the year one thousand nine hundred and forty-five.

Loring P. Jordan, Register
ap6-3t

COMMONWEALTH OF MASSACHUSETTS
MIDDLESEX, SS. PROBATE COURT

To Ann Downer of Winchester, and Cynthia Downer, Ronald Downer and Florence M. Spalding of Somerville, in said County; Richard Abbot and Nancy Abbot of Wilton, in the State of New Hampshire; Edwin F. Smith of St. Louis, in the State of Missouri; Wallace Frederick Downer, Junior, of Cornwallis, in the State of Oregon, and Sumner Spalding, of Olympia, in the State of Washington.

A petition has been presented to said Court by Walter H. Foster and Charles P. Downer, as they are executors of the will of Elizabeth M. Downer, late of said Winchester, deceased, representing that said testatrix by article "Two" of her will directed her executors to sell her "Farm" in Wilton, New Hampshire, and all "furniture", except as otherwise provided, and divide the proceeds equally among the grandchildren of her late husband, and by article "Five" thereof devised and bequeathed the residue of her estate to said Edwin F. Smith, Florence M. Spalding and Sumner Spalding, or the survivor of them; that at the time of the death of said testatrix there were in the house and buildings in said Wilton certain articles of utility and adornment, that said petitioners have sold said farm and the contents thereof, except such articles as were specifically bequeathed; and that certain questions have arisen as to whom said testatrix bequeathed said articles of utility and adornment; and praying for the instructions of this Court as to whom they shall pay the proceeds from the sale of said articles of utility and adornment.

If you desire to object thereto you or your attorney should file a written appearance in said Court at Cambridge before ten o'clock in the forenoon on the third day of May 1945, the return day of this citation and also file an answer or other legal pleading within twenty-one days thereafter.

Witness, John C. Leggat, Esquire, First Judge of said Court, this twenty-seventh day of March in the year one thousand nine hundred and forty-five.

Loring P. Jordan, Register
mh30-3t

COMMONWEALTH OF MASSACHUSETTS
MIDDLESEX, SS. PROBATE COURT

To all persons interested in the trust estate under the will of David N. Skillings late of Winchester in said County, deceased, for the benefit of Charlotte L. Russell, David N. Skillings and others.

The trustee of said estate has presented to said Court for allowance its fourteenth to nineteenth accounts inclusive.

If you desire to object thereto you or your attorney should file a written appearance in said Court at Cambridge before ten o'clock in the forenoon on the eighteenth day of April 1945, the return day of this citation.

Witness, John C. Leggat, Esquire, First Judge of said Court, this twenty-third day of March in the year one thousand nine hundred and forty-five.

Loring P. Jordan, Register
mh30-3t

COMMONWEALTH OF MASSACHUSETTS
MIDDLESEX, SS. PROBATE COURT

To all persons interested in the estate of Katherine T. Waterhouse late of Winchester in said County, deceased.

A petition has been presented to said Court for probate of a certain instrument purporting to be the last will of said deceased by Clarence D. Waterhouse of Winchester praying that he be appointed executor thereof, without giving a surety on his bond.

If you desire to object thereto you or your attorney should file a written appearance in said Court at Cambridge before ten o'clock in the forenoon on the eighteenth day of April 1945, the return day of this citation.

Witness, John C. Leggat, Esquire, First Judge of said Court, this twenty-seventh day of March in the year one thousand nine hundred and forty-five.

Loring P. Jordan, Register
mh30-3t

COMMONWEALTH OF MASSACHUSETTS
MIDDLESEX, SS. PROBATE COURT

To Mary Louise Carson of Washington in the District of Columbia.

A libel has been presented to said Court by your husband, Thadeus D. Carson praying that a divorce from the bond of matrimony between himself and you be decreed for the cause of cruel and abusive treatment.

If you desire to object thereto you or your attorney should file a written appearance in said Court at Cambridge within twenty-one days from the fourteenth day of May 1945, the return day of this citation.

Witness, John C. Leggat, Esquire, First Judge of said Court, this fifteenth day of March in the year one thousand nine hundred and forty-five.

Loring P. Jordan, Register
mh23-3t

FOR SALE

Solid brick house of unusual quality. Living room, dining room, kitchen on first floor. Three bedrooms, two tiled baths on second floor. Two rooms, bath on third. Oil heat. Two-car garage. $18,000.

Seven room modern house. $12,600.

Six room house. Convenient location. $10,000.

FESSENDEN

KATHRYN P. SULLIVAN, Realtor

3 COMMON STREET WIN. 0984 - 2770 - 0251 - 0980-W

FOR SALE

CAPE COD, 6 rooms, garage, near schools and transportation. High location. Price $13,000.

Fine type older house in excellent condition, 9 rooms, 3 baths, 2 car garage, new heater. Price $16,000.

RUTH C. PORTER, *Realtor*

33 THOMPSON STREET WIN. 1310 - 2575 - 1941 - 1984

Cummings *the* Florist

18 Thompson Street Tel. Win. 1077

FLOWERS

A FULL LINE OF CUT FLOWERS AND PLANTS

Open from 8:30 A. M. to 5:30 P. M.

BANK MORTGAGES at 4%

Modernize Your Mortgage — Others Are

by refinancing. No fee or obligation, free appraisal and prompt service.

Phone or write John A. Wood

FRANK M. MERRILL

604 Main St., Reading, Mass. Reading 0203

(Evenings No. Reading 192)

mh9-tf

Centrally located 8 room home, garage. $8500.

Comfortable home near center. $10,000.

Larger type home with extensive grounds. $12,500.

Beautiful home in A1 condition. $13,000.

Brick Colonial, exclusive distrct. $20,000.

VERNON W. JONES

REAL ESTATE

National Bank Building Win. 0898 - 1163

mh2-tf

JULIE'S PASTRY SHOPPE

3 Winchester Terrace — Tel. Win. 2462

Lady Baltimore Cake	55c
Fresh Fruit Orange Cake	ea. 50c
Upside Down Cup Cakes	ea. 6c
Raisin Bread	loaf 18c
Assorted Rolls	doz. 20c

Baked Beans and Brown Bread

Orders taken on Birthday and Wedding Cakes

Tel. Win. 2462

CALIFORNIA BEEHIVES

have been insured against fire, lightning and theft! If stolen, one wonders who gets stung more, the company or the thief!

Walter H. Wilcox - Inc.
& Insurance

WINCHESTER 1860 Tanners Bank Building WOBURN 0333-0331

RESIDENCE and AUTOMOBILE
FIRE AND LIABILITY

INSURANCE

Direct Local Agent—Strong Companies

W. ALLAN WILDE

8 Thompson St. WINchester 1400

n24-tf

— NOW OPEN —

DICK'S OPEN AIR MARKET

CHOICE FRUIT FRESH VEGETABLES

FRESH EGGS LIGHT GROCERIES

Corner Main Street and Sheridan Circle

WEST SIDE

Available now, brick and frame English type home. Nine rooms, 3 baths, lav., breakfast room, tiled kitchen. Oil heat. Twocar garage, extra large lot. Convenient to center, transportation and schools.

Modern 6-room home, tiled bath and shower. Oil heat. Garage, nice lot.

MURRAY & GILLETT, Realtors

45 THOMPSON STREET

WIN. 2560 EVES. WIN. 2621 - 1992

GUSSIE MacADAMS

Successor to

RICHARD W. MacADAMS

Insurance of Every Type

3 Kenilworth Rd. Tel Win. 1387

an6-tf

NEWSY PARAGRAPHS

How paint keeps your home always in style and protected. A brief digest of the advantages of painted homes with color-styling suggestions and other interesting information. The Old Painter, Carl Larson, Tel. Win. 1690. ap3-tf

Mary Dolan of 7 Lakeview terrace and Shirley Palson of 47 Myrtle terrace, both of this town, are members of the Wheelock College Glee Club of Boston which will for the first time join with the Brown University Glee Club in presenting a concert at Whitney Hall, Brookline, Saturday evening April 7 at 8:30 o'clock.

For experienced service or repairs on all makes of sewing machines or vacuum cleaners, Call E. W. Clark, Win. 0140-W. au14-tf

Mlle. Renee Cassal, head of the French department at Milton Academy, was the speaker at the fourth meeting of the current series of discussions conducted by the Symmes Corner Group on March 29. The meeting was held at the home of Mr. and Mrs. Henry A. Dellicker. Mrs. Arthur G. Robbins presided.

For a superb French dressing try Holbrook's French Mix, on sale at Winchester Economy, Renton's Creamery, Winchester Fruit.

Rummage Sale, Friday, April 13, at Epiphany Parish House, corner Church and Central streets. 10 a. m. to 3 p. m.

Mr. Arthur N. Maddison, a former Wedgemere avenue resident, and since 1929 a resident of Lexington, who died March 27, left an estate estimated at over one million dollars. The bulk of his estate was left in trust to his wife, Mrs. Minnie C. D. Maddison; a sister, Mrs. Clara M. Johnson, and a sister-in-law, Alice.

Miss Virginia B. Bratt of 21 Pierrepont road and Miss Lillian Boyd, formerly of this town, have received commissions as 2nd lieutenants in the Army Nurse Corps and are stationed at Fort Devens for their basic training before being assigned. Miss Boyd and Miss Bratt are both members of the class of 1940, Winchester High School and graduates of Melrose Hospital.

The M. C. W. G. will hold a meeting at the home of Mrs. M. Grant, regent, 35 Winthrop street, on Thursday evening, April 12 at 8 p. m.

Deane F. Tolman of 1 Wedge Pond road, recently has entered the Mass. Maritime Academy at Hyannis as a Midshipman, MMR, USNR. He attended the Winchester schools and was graduated from Winchester High School with the class of 1944. At the time of his entrance into the Academy, he was a student at Northeastern University.

NEWSY PARAGRAPHS

Lt. Comdr. A. Harmon Hall, USNR and Mrs. Hall (Janet MacKay), formerly of Winchester, are the parents of a daughter, born April 4 at Franklin County Hospital in Greenfield. Grandparents are Mr. and Mrs. John MacKay of Athol and Mr. and Mrs. H. Arthur Hall of Madison avenue west.

Boxes of note paper; note paper and letter paper combination at Wilson the Stationers, Star Building.

WINCHESTER ART ASSOCIATION ANNUAL MEETING

The 13th annual business meeting of the Winchester Art Association was held Tuesday evening, April 3 in the Library Gallery. The president, Mr. G. Russell Mann, presided, and announced the chairmen of the various committees who read their yearly reports.

Mrs. Marshall Symmes, secretary, read the report for the last annual meeting and her comprehensive report of the year which listed and elaborated upon the exhibitions for the 1944-45 season. Miss Margaret Copland, treasurer, gave her report for the year. Mrs. Charles Underwood read the report of the Membership Committee for its chairman, Mrs. Truman Godfrey, placing the membership number at 320.

Mr. Mann spoke for the exhibition committee as its chairman, Mr. Howard VonSuck recently moved out of town. The speakers committee was represented by Mrs. Noel Middleton, the hospitality committee by Mrs. Vanghan Harmon and the publicity committee by Mrs. William D. Barone.

Mr. Richard Ashendon read the report of the Nominating Committee and a vote was cast for the following officers for the coming year:

President, Mr. G. Russell Mann
Vice President, Mrs. Fred Abbott
Secretary, Mrs. Noel Middleton
Treasurer, Miss Margaret Copland
Members-at-Large, Mrs. Robert H. McCracken, Mr. Alfred Lowe, Mrs. Paul Howard

At the end of the business meeting, Mr. Mann introduced the speaker, Miss Mary Evangeline Walker, portrait painter of Boston, who proceeded to review the pictures in the present exhibition.

It was a most interesting evening, for all pictures were done by Winchester residents, and Miss Walker took them up one by one, speaking enthusiastically about the finer details and analyzing each one with remarkable sincerity, showing here and there where a picture might be changed, or mentioning the point which the artist might watch or improve upon in future painting.

She seemed well satisfied with Winchester's talent as displayed by the paintings in the current exhibition and the Association members enjoyed her little touches of humor and appreciated the delicate manner in which she went about her review.

The exhibition will be open to the public throughout the month of April.

FITZGERALD CLEANSERS ANNOUNCE 1945 COLD STORAGE

Since the advent of spring-like weather many calls have come inquiring if Fitzgerald Cleansers are going to handle cold storage of furs and cloth coats and suits this year. The answer is—Yes.

While awaiting the time their dry cleaning plant can once again produce their standard of dry cleaning service, the insured cold storage branch of the business will be continued as it was for the 1944 season when it proved that at their pre-war charges better service both on acceptance and delivery of fur and cloth garments in the finest, most scientifically controlled vault in New England could still be assured.

Fur cleaning by the furrier's process, a necessity for valued winter worn furs will be offered as usual, although the dry cleaning of cloth garments must await the reopening of the general plant operations. It is expected that many people will arrange to have Fitzgerald Cleansers store their cloth cloats, the cleansing of those requiring it taking place before or after storage. Garments of members of the armed services are still being accepted for storage for the duration.

The store at the plant at 959 Main street, Winchester, will be open daily beginning April 16. Up to that time calls will be made by the familiar gold-lettered red and black truck by calling Winchester 0892-W, the calls to the plant phone, Win. 2350 being temporarily transferred to the home number.

The charges are at the same low figure of $1.25 minimum for cloth coats with a $50 valuation, and $2 minimum on fur coats with a valuation of $100. Instead of the standard charges of 3 per cent, Fitzgerald Cleansers fix their figure, at 2 per cent, a saving of $1 for each $100 valuation, and this with all the services and every protection offered by the best furriers.—Adv.

Mr. and Mrs. J. I. Broidy of Central street have returned from Miami Beach, Fla., where they spent the winter.

Oil Paintings

Preserve and give added life and interest to your oil paintings by having them—

CLEANED — RESTORED
REFRAMED

Malcolm G. Stevens

73 Summer Street Arlington 4113

(Cor. Mill St.—near Arlington Center)

RUMMAGE SALE

Epiphany Parish House

cor. Church and Central Streets

FRIDAY, APRIL 13

10 A. M. - 3 P. M.

THE DOLPHIN

ANTIQUES BOUGHT and SOLD

(Winter)

8 Park Street, Winchester

(Summer)

140 Granite St., Pigeon Cove, Mass.

n6-tf

WINCHESTER'S Junk Dealer

HIGHEST PRICES PAID

Call Ed. MURPHY

TEL. WIN. 0107-M 18 CLARK ST.

NEWSY PARAGRAPHS

For a superb French dressing try Holbrook's French Mix, on sale at Winchester Economy, Renton's Creamery, Winchester Fruit.

In connection with the birth of a son, Robert Roy, to Capt. and Mrs. George A. Clark (Louise Wild), announcement of which was made in last week's Star, it is of interest that the baby has two great-grandmothers living, Mrs. Frank W. Marden of 41 Foxcroft road and Mrs. Benjamin F. Wild of 19 Warren street.

Capt. John L. Lobingier, Jr. of 4 Manchester road, an intelligence officer with a squadron the 435th Troop Carrier Group, has recently received his fifth bronze silver star, indicating battle participation in five major campaigns within the European Theater of Operations.

NEWSY PARAGRAPHS

Miss Marie E. Folger, dressmaker, 540 Main street, wishes to announce that she will be closed for business during the period, March 16 through April in order that she may complete work now on hand. She will resume business as usual some time in May. mh30-tf

Miss Jeanne Phelps, daughter of Mr. and Mrs. John T. Phelps of Grassmere avenue, was at home for the Easter week-end from Buffalo Seminary where she is a member of the faculty. She had as guests a Seminary student, Miss Virginia Bown, and a Wellesley College girl, Miss Nelle Sanders.

Mrs. Ralph Manning of Church street is a member of the committee in charge of the reception and dinner to be held tomorrow at the Hotel Statler celebrating the 50th anniversary of the Chi Omega sorority. The Boston celebration is one of more than 100 similar affairs taking place throughout the country.

"Play is as fundamental to normal growth as education, health, nutrition. It needs leaderships, facilities, program material and wise planning, stated Mrs. Arthur Graham Robbins in a letter received this week by friends of the National Recreation Association here in Winchester. Mrs. Robbins is sponsor for this national organization in this locality. Supported by voluntary contributions the Association maintains a central service station to which anyone may turn for help and advice on recreation questions.

— FOR SALE —

This Exclusive Advertising Position

Used for the Past 35 Years

by

Franklin E. Barnes Co.

WINCHESTER BETTER HOMES GARDEN CLUB

Presents

Alonzo D. Nicholas

in

Southwest Passage

Benefit of Men and Women in Army and Navy Hospitals

HIGH SCHOOL AUDITORIUM

TUESDAY EVENING, APRIL 10—8 O'CLOCK

Est. Price 50c—Tax 10c—Total 60c

Tickets on Sale at Mary Spaulding's Bookshop

PLAY GOLF—

Woburn Municipal Golf Course

CAMBRIDGE ROAD WOBURN, MASS.

SEASON TICKET

MEN $25.00 — LADIES $12.50

GREEN FEES 50c and $1.00

mh30-tf

Kelley and Hawes Co.

Established 1877

Packers and Movers

-: STORAGE :-

SEMI-WEEKLY TRIPS

MAINE, NEW HAMPSHIRE, CONNECTICUT, NEW YORK, PHILADELPHIA, WASHINGTON

MAIN OFFICE

5 PARK STREET, WINCHESTER

WINchester 1477

Formerly WINchester 0174

CHAIRS and TABLES

FOR ALL OCCASIONS

BONDED AND INSURED CARRIERS

f6-tf

PUBLIC LIBRARY,
WINCHESTER, MASS.

THE WINCHESTER STAR.

VOL. LXIV NO. 35 THE WINCHESTER, MASS., STAR, FRIDAY, APRIL 13, 1945 PRICE SEVEN CENTS

D. S. M. TO REAR ADMIRAL SMITH

Rear Admiral Edward Hanson Smith, USCG., 55, of this town, has been awarded the Distinguished Service Medal for exceptionally meritorious service in the Atlantic Ocean Area from December, 1941, to November, 1944.

The citation on which his award is based follows:

"For exceptionally meritorious service to the Government of the United States in a duty of great responsibility as Commander of the Greenland Patrol and later as Commander of a Task Force in the Atlantic Fleet from December 1941, to November, 1944.

During the critical years of 1942 and 1943, Rear Admiral Smith planned, built, organized and efficiently administered the naval bases and stations in Greenland and in the Arctic for the support of the Army in those areas and the Naval control of the North Atlantic. Under extremely difficult conditions, the forces of his command successfully operated patrols and escorts, maintained a system of weather stations and provided full logistic and tactical support for the Army.

As Commander of a Task Force in these strategic waters, he skillfully directed vigic waters, he skillfully directed vigic weather, patrol and escort servtal weather, patrol and escort servtal asices which were of inestimable assistance in connection with the ferrying of aircraft and the operation of transport planes to and from the European theaters of war and effectively protected valuable convoys.

In all his negotiations and contacts, Rear Admiral Smith distinguished himself by his splendid diplomacy, sound judgment and intelligent planning and consistently maintained excellent relations with other United States forces and those of the Allied Nations. His superior tactical knowledge and stedfast devotion to duty throughout these important years were in keeping with the highest traditions of the United States Naval Service."

Rear Admiral Smith was born in Vineyard Haven, educated at M. I. T. and commissioned an ensign after graduating from the Coast Guard Academy in 1913. For 10 years after World War I he was on duty with the Coast Guard's ice patrol, making a thorough study of Arctic ice and ocean currents. His achievement won him a fellowship for advanced work in the field of oceanography at Harvard, where he was awarded first, the Master of Arts, and finally the Ph. D. degree.

From 1928 to Admiral Smith was commanding officer of destroyers on the east coast and of cutters on the west coast and in Alaskan waters. At the outset of World War II he was given command of the Greenland Naval Patrol. In 1943 he was given command of a task force at an advanced base. He was made a rear admiral in 1942.

His usual address and that of his wife, Mrs. Isabel Brier Smith, is 5 Wildwood street, Winchester.

SCULLY HOME FROM GERMAN PRISON CAMP

Lt. John J. Scully, Jr., son of Mr. and Mrs. John J. Scully of Grove street, was one of the 1500 American soldiers recently freed from German prison camps who arrived at the Boston Port of Embarkation Sunday. He talked with his parents on that day, telling them of his great improvement in health since being freed from the German prison camp at Oslag where he spent two long years.

Lt. Scully, an artillery officer, was captured Feb. 14, 1943, during the Tunisian campaign. His parents were notified the last of February that he had been released from prison and since that time he has been in American hands.

From Boston the Winchester boy was sent to Camp Miles Standish in Taunton where his parents visited him on Tuesday. He was expected to come home some time this week.

Lt. Scully is a graduate of Winchester High School where he played football for three years and was an outstanding member of the boys' tennis team.

LT. BULLENS AT CUSHING HOSPITAL

Lt. Richard S. Bullens, husband of the former Mary Jane Dickson of 60 Oxford street, was one of 27 wounded veterans from overseas battle fronts who arrived Tuesday at the Cushing General Hospital in Framingham from Staten Island, N. Y.

Lt. Bullens, a Melrose boy, was shot twice through the left leg above the knee by a sniper while in action in Belgium with the 334th Infantry, 84th Division of the 9th Army. He was hospitalized in both France and England before returning to this country. He entered the service as a private in April 1943, going overseas in September, 1944.

NURSE FREED FROM JAPS NOW IN WINCHESTER

Lt. Evelyn Whitlow, U. S. Army Nurses' Corps, who was freed from imprisonment in Santa Tomas University when Gen. Douglas MacArthur's men stormed into Manila, is now in Winchester visiting her sister, Mrs. Erskine H. Kelley, Jr., of Forest street.

Lt. Whitlow, 29 year old Army nurse, landed in the Philippines 14 days before the Japs struck at Pearl Harbor. She was a prisoner for nearly three years, first on the Island of Mindinao and later in Santa Tomas University. She was one of 68 Army nurses freed by MacArthur's capture of Manila.

Lt. Whitlow's tales of the epic days that fallowed the Japs' capture of the Philippines beggar description. She expects to spend a few days with her sister in Winchester and has been invited to speak at a meeting of the local Rotary Club.

BENEFIT UNDER MRS. PARKHURST'S WILL

Winchester persons and the Winchester Unitarian Society benefitted under the will of Mrs. Anna W. Parkhurst of Oak Knoll, filed Tuesday for probate at East Cambridge. Mrs. Parkhurst, wife of Lewis Parkhurst, publisher and former state senator died March 29. Her estate is valued at $105,000 in personal property and $60,000 in real estate.

Legacies of $5000 each were left to Mrs. Katherine Ryder Parkhurst, daughter-in-law of the deceased; Robert J. Winton of Winchester and the Winchester Unitarian Society. The residue was left to her son, Richard Parkhurst, chairman of the Boston Port Authority, now on leave for Government duty in Washington.

LT. WHITLOW ENGAGED

Mr. and Mrs. R. N. Whitlow of Leesburg, N. C., announce the engagement of their daughter, Lt. Elizabeth N. Whitlow, U. S. Army Nurses' Corps, to Lt. James Reith, USA Paratroops, son of Mrs. Edith H. Reith of Indiannapolis, Ind.

Lt. Whitlow and Lt. Reith met in Italy where both are on active duty. Lt. Whitlow, a sister of Mrs. Erskine H. Kelley, Jr., or Forest street, trained at the Symmes Hospital in Arlington and was for a time a member of the nursing staff at the Winchester Hospital.

MISS NYSTROM ENGAGED

Mrs. Carl Larson of this town announces the engagement of her daughter Miss Olga Elizabeth Nystrom, to Mr. Howard S. Hughes, son of Mr. and Mrs. Fred A. Hughes of Dickson City, Penn.

Miss Nystrom was graduated from the Katharine Gibbs School in Boston.

Mr. Hughes has recently been discharged from the Army after serving 34 months overseas with the American Division.

MYSTIC GLEE CLUB

At a recent meeting of the Mystic Glee Club concert committee, which was held at the home of Mr. Robert Carlson 45 Wedgemere avenue, final plans and arrangements were completed by chairman of the various committees.

The soloist for the concert has been engaged and other preparations to make this concert one of the outstanding events of the year have been completed.

The identity of the soloist and other highlights of the concert will be announced later.

This concert is being sponsored by the En Ka Society and will be held May 11. Reserve this date.

BREWER—DeTESO

Miss Antonetta Theresa DeTeso, daughter of Mr. and Mrs. Antonio DeTeso of Olive street and Arthur Brewer, son of Mr. and Mrs. Arthur Brewer of St. Louis, Mo., were married Thursday evening, April 15 at 8 o'clock at St. Mary's Rectory by Rev. Fr. John P. O'Riordan.

Miss Connie DeTeso of Winchester was bridesmaid and Michael Saraco, best man. The bride wore a blue suit with matching hat and a corsage of red and white roses. The bridesmaid wore a gardenia corsage with her yellow suit and hat.

Mr. and Mrs. Brewer left immediately after the ceremony for St. Louis where they will make their home. The bride attended the Winchester schools. Mr. Brewer is in the U. S. Navy.

Come and hear Miss Mollie Johnson give an informal talk on "Left-overs" at the Wyman School, Wednesday, April 25. Children will be cared for at the Episcopal Church.

Churches to Open for President

Rev. Howard J. Chidley of the First Congregational Church, as dean of the Protestant Ministers' Association, announced this morning that the Protestant Churches of Winchester will be open for prayer and meditation during the funeral services for the late President.

The Selectmen ordered the flags on the common and public buildings displayed at half-staff, and announced that the town hall will be closed all day on Saturday, April 14.

Public schools of the town were ordered closed after special opening exercises this morning. At the high school it was announced the annual vaudeville show, scheduled for tonight and tomorrow night has been postponed to the evenings of April 27, 28.

At St. Mary's School the pupils assembled for special exercises and then were dismissed.

FRANCIS ROBERT HENDERSON

Francis Robert Henderson, former member of the firm of Henderson Bros., manufacturers of carriages in North Cambridge for many years, died Thursday, April 5, at his home, 208 Ridge street, after a long illness.

Mr. Henderson was born on the 4th of July, 1863, in Cambridge, son of the late Robert Henderson, Jr., and Lucy A. Henderson. At an early age he entered the business of the old firm of Henderson Bros. of North Cambridge, manufacturers of and dealers in carriages and wagons, and also large real estate operators. Later he became a partner in the firm. In 1938 he retired from active business and moved to his farm in Winchester. He leaves his wife, Harriet Harper Henderson, and a daughter, Mrs. William M. Heiligmann of Cambridge.

Mr. Henderson was a 32nd Degree Mason, a member of Charity Lodge of Cambridge, Cambridge Royal Arch Chapter, Boston Commandery, Knights Templar; and Aleppo Temple, Order of the Mystic Shrine.

After his retirement Mr. Henderson maintained a keen interest in anything pertaining to carriages and had on his farm a priceless collection of carriages and wagons, many reflecting the highest degree of the carriage-maker's art. People came from distances to see this collection, most of which was destroyed by a fire which burned out the big fieldstone storehouse, built to resemble an old manor-house and in itself an unusual sight.

Funeral services were held on Saturday, April 7, Rev. P. A. A. Killam of Allston, an old friend, officiating, assisted by Rev. Walter Lee Bailey, pastor of the First Baptist Church of this town. Leon Perkins, chorister of the First Baptist Church in Cambridge, was soloist. A host of friends honored Mr. Henderson by their presence at the funeral and with the tribute of many beautiful flowers. Interment was in Mt. Auburn Cemetery, Cambridge.

MRS. ALICE HOLM SMITH

Mrs. Alice Holm Smith, wife of John W. Smith, vice president in charge of operations of the Boston and Maine Railroad and the Maine Central Railroad and president of the Mystic Terminal Co., died Friday morning, April 6, at her home, 10 Sheffield road, after a three years' illness.

Mrs. Smith was the daughter of John, and Mary (Turner) Holm. She was born July 31, 1880, in Moberly, Mo., but spent her early life at Crown Point and in Hammond, Ind., being educated at Western College in Oxford, Ohio. On June 10, 1916, she and Mr. Smith were married in Hammond and in 1927 they came to Winchester, having been residents of the town since that time with a summer home at New Boston, N. H.

Mrs. Smith was a member of the First Congregational Church and active in the work of the women's organizations there. She was also a member of the Florence Crittenton League.

Besides her husband she leaves a daughter, Mrs. Rosemary Smith Barton, living in Winchester while her husband is on overseas duty with the U. S. 5th Army in the European Theater; and a son, Cpl. John W. Smith, Jr., now with the 5th Army in Germany.

Funeral services were held Monday afternoon at the late residence with Rev. Howard J. Chidley, pastor of the First Congregational Church, officiating. Interment was in Wildwood Cemetery.

REV. MURRAY DEWART TO PREACH HERE

Older members of the Parish of the Epiphany and many others in Winchester will be interestd in the announcement that Rev. Murray Dewart, assistant at St. John's Church in Waterbury, Conn., will be the preacher at the 11 o'clock service of morning prayer at the Church of the Epiphany on Sunday, April 22.

Rev. Mr. Dewart is a former Winchester boy, son of the late Rev. Murray Wilder Dewart who was rector of the Epiphany for several years previous to and during the days of World War I when he was granted leave for overseas service with the Army. The appearance of his son in the pulpit formerly occupied by Mr. Dewart will bring back many memories to those who recall the latter's local rectorship. The public is cordially invited to hear his son on Sunday, April 22.

The Fire Department was called at 3:55 Tuesday afternoon to put out a grass fire near the home of Mr. A. W. Twombley, 25 Highland avenue.

HERBERT BALDERSTON SELLER

Herbert Balderston Seller of 8 Clematis street, widely known through his connection with Seller's Market on Washington street, one of Winchester's old line business establishments, died Monday forenoon, April 9, at the Winchester Hospital after a short illness with pneumonia. He had been afflicted with a heart ailment for about a year, but until he contracted pneumonia had been able to be at the market for a short time each day.

Mr. Seller was the son of John, and Susan (Balderston) Seller. He was born July 29, 1878, at Charlottetown, P. E. I., but at the age of three years came with his parents to this country and spent his early life in Woburn, receiving his education in the Woburn schools.

In 1909 Mr. Seller came to Winchester to enter the market established by his father over 40 years ago, and following the death of his father, had been associated with his brother, Albert, in carrying on the business. His pleasant manner, friendly service and personal integrity won for him the liking and esteem, not only of patrons of the market but of all with whom he came in contact.

For the first 10 years of his residence in Winchester Mr. Seller lived at 518 Washington street. Since that time he had lived at his Clematis street address. He was a town meeting member for Precinct 1, being a regular attendant at the town meeting sessions. He was also a member of, and active in the Crawford Memorial Chuch, being for many years a member of the Official Board of the Church and a member of the Sherman Dodge Men's Club.

On Oct. 14, 1903, Mr. Seller married Lulu Jones, who survives, with a daughter, Mrs Donald Wilkins, of Wilton, Me.; a son, Ernest Seller of Hartford, Conn.; a brother, Albert B., and two sisters, Miss Louise and Miss Edith Seller, all of this town.

Funeral services were held on Wednesday afternoon at the Crawford Memorial Methodist Church with the pastor, Rev. Harris E. Hevely, officiating. Ushers were G. Raymond Bancroft and Ralph W. Hatch. Albert B. Bent, Norma C. Osborne, Milton Galushia and Louis W. Curtis were bearers. Interment was in Wildwood Cemetery.

WINCHESTER TRUST COMPANY GRANTED BRANCH PERMIT

The Winchester Trust Company has received notice from the Board of Bank Incorporation that the Board consents to the establishment of a branch banking office in Winchester.

The decision of the Board of Bank Incorporation was rendered following a public hearing at the State House which was attended by 25 local residents and business men from the East side of town who spoke in favor of the branch office.

Mr. Parsons, president of the bank spoke in favor of the petition and read from a large number of letters written by others who favored granting of the petition. There was no opposition.

ROTARY NOTES

At yesterday's meeting of the Winchester Rotary Club, Dr. Harry L. Mueller was the winner of the war bond. Attendance at the meeting included Joe Murphy of Medford Rotary, Maj. F. Doran of this town, Sgt Don Thomann also of Winchester and Vernon Jones. The program included motion pictures shown under the auspices of Jack Morgan of the National Industrial Information Committee of the Associated Industries, with Jim Foss at the camera. Owing to the holiday next Thursday the meeting will be omitted.

SELECTMEN'S NOTES

Contract for demolishing the Highland School building has been let to Central Building Wrecking Co. of Everett.

Victory Day Celebration

The board feels that there should be no public celebration of victory in Germany and recommends that it be observed more as a day of thanksgiving and that attendance at the various church services be stressed with the idea in mind of seeking strength to finish the job in the Pacific.

Monday morning two minutes after midnigh Sgt. Joseph Derro and Patrolman James E. Flaherty arrested Andrew W. Cassidy of 114 Burlington street, Woburn, on Main street near the Blanchard lumber yard. The charges were drunkenness and driving while under the influence of liquor. In court later that morning the case was continued until today.

LT. CHARLES P. ARMSTRONG

Winchester Officer Died in Bomber Crash

First Lt. Charles P. Armstrong, USAAF, son of Mr. and Mrs. Russell B. Armstrong of 124 Highland avenue, was killed Tuesday, April 10, in the crash of a four-engine bomber from McCook Army Air Field in Nebraska 11 miles west of Maywood. A sergeant from South Hamilton was also killed with three other men, and four were injured. Lt. Armstrong was not pilotting the plane, being a ground officer. He had however, been in the air a great deal during his tours of duty at various air fields all over the United States. He had been in the service for three years.

Lt. Armstrong would have been 27 years old next week. Born in Winchester, he attended the public schools and was graduated from Winchester High School in the class of 1936. At Yale University, from which he was graduated in 1941, he was class marshall at the time of his graduation, a member of the Alpha Sigma Phi fraternity, alumni fund secretary for his class and senior aide of Bradford College, a department of Yale.

Besides his parents, Lt. Armstrong is survived by a brother, Lt. Russell B. Armstrong, Jr., now in Germany with the U. S. Army Signal Corps; and two sisters, Jane and Rachel Armstrong, both of Winchester.

RAY HALWARTZ DIED OF WOUNDS

Mrs. James Halwartz of Brookside avenue has been notified that her husband's brother, Pvt. Ray Halwartz, died of wounds in an Army Hospital in Belgium March 15 ater being hospitalized five days. He was serving in the Infantry and had been overseas since last May.

Ray Halwartz was a member of the class of 1928 at Winchester High School and one of the three letter athletes of his class. He played halfback on the Mystic League championship football team of 1927, captained by the present high school Athletic Director, Henry Knowlton, and was also a member of the basketball and baseball teams. Few athletes of his time at high school had his natural ability.

Ray's older brother, Jim, of Brookside avenue, is now a lieutenant in the Army Engineers in Italy. Besides him Ray leaves, his wife, Alice, and a sister, Mrs. Flavia Spence, a member of Navy WAVES stationed in New York.

14 RECEIVE CERTIFICATES AS AMERICANIZATION CLASS GRADUATES

Somewhere in the far reaches of the armed services, happy G. I's will welcome the news that their mothers have completed one more of the links in the binding chain of citizenship by completing the courses which will help them to qualify. Fourteen foreign-born residents of Winchester gathered in the auditorium of the Lincoln School Tuesday evening, April 3, to hear of the exploits of service men on leave from the fighting fronts, to receive their certificates, to express their appreciation for the opportunity, to share mutually the pleasure of achievement and to thank their instructors Miss Ethel Quinn and Miss Helen Blanchard.

Purple Heart guest of the evening was Pfc. Vincent Michienzi who was with the 10th Armored Infantry and participated in two battles. Of special interest is he fact that his evening school classmate, Cpl. Vito Macadino of an Aviation Engineers Battalion, visited Pfc. Michienzi while he was hospitalized. Another interested guest was Lt. Joseph Ciarcia.

Members of the class presented gifts to Supt. and Mrs. James J. Quinn, Mr. Quinn receiving a volume on ferns, a subject which has interested him as a hobby for many years.

Pictures of those receiving certificates were taken last Friday evening and will be sent to service men and women who were unable to help their parents celebrate the occasion by a personal appearance.

Evening school pupils awarded certificates of attendance were Angelina Cirurso, Antonia DiMambro, Catherine Farris, Marie Frongillo, Mary Hession, Carmella Iovanni, Antoinette Maggio, Anna Mezzanotte, Anna Migliacci, Josephine Pandolph, Stella Penta, Amelia Tofuri, Mary Tofuri and Mary Tofuri.

WINCHESTER GRANGE

Winchester Grange worked the third and fourth degrees on Margaret A. Fitzgerald and Elizabeth L. Gardner at its regular meeting on Tuesday evning. The third degree was worked by the ladies' degree team.

Deputy Leslie O. White of Allston who was present for the annual inspection of the Grange, complimented both teams on the excellent work done. He also congratulated the Grange on its outstanding community service, especially in the matter of blood donations.

Mrs. Josephine Meskell read letters from two of the chaplains at Camp Edwards, thanking her and the Grange for the packages of gifts sent the soldiers.

Letters of thanks for baskets of fruit sent were read from David Mallett and Mrs. Bessie Pierce two honorary life members of Winchester Grange.

COMING EVENTS

April 17, 10 a. m. Executive Board of the Women's Association, First Congregational Church. Ladies parlor.

April 17, Tuesday. Regular meeting of Winchester Lodge of Elks. Lyceum Hall.

April 18, Wednesday, 2 p. m. Winchester Better Homes Garden Club meeting at the home of Mrs. John B. Wilbe, 228 Highland avenue. Speaker, Mrs. Francis Warren Mitchell. Subject, "Keeping the Garden Upkeep Down." Tea.

April 18, 8 p. m. Business and Professional Women's Group. First Congregational Church. Work meeting. Miss Marjorie Bradford of Dennison's, handiwork demonstration. Refreshments.

April 20, Friday. Regular meeting of Winchester Royal Arch Chapter. Masonic Hall.

April 20, 21, Friday and Saturday, 8:15 p. m. "The Whole Town's Talking" by Parish Players, in "Little Theatre Beneath a Spire," First Congregational Church. Tickets, Mrs. Harold F. French, Win 0311.

April 24, 2 p. m. Annual meeting Women's Association, First Congregational Church Speaker, Miss Prabala Mengattai of India.

April 25, Wednesday. Wyman School, 3 p. m. Informal talk on Left-overs Become Exciting Meals."

April 27, Friday, 8:30 to 12 p. m. Parish Hall, First Congregational Church. Wednesday Night Club annual spring dance. Informal. Also election of officers.

MRS. PIHL HEADS REP. CLUB

The following ballot for 1945-46 board members of the Women's Republican Club of Winchester were voted by a large gathering of the members at their annual meeting on Wednesday, April 11 at the Winchester Country Club. The election followed a luncheon and fashion show.

President, Nellie Allen Pihl (Mrs Marshall R.)

1st Vice Pres., Elizabeth B. Cusack (Mrs. William C.)

2nd Vice Pres., Anna T. Richardson (Mrs. Harris S.)

Recording Secretary, Barbara H. Nichols (Mrs. Charles)

Corresponding Secretary, Marion N. Chandler (Mrs. J Girard, 2nd)

Treasurer, Ruth B. Carter (Mrs. Roland)

Committees

Education, Priscilla C. Houle (Mrs. Georges L.) Ch.

Finance for 3 Years, Grace B. Aseltine (Mrs. Frederick)

Hospitality, Esther M. Bursley (Mrs. Forrest) Ch.

Membership, Margaret S. Preble (Mrs. Herbert) Ch.

Nominating, Louise D. Elliott (Mrs. Theodore) Ch., Eva G. Twombly (Mrs. Harold M.) Idabelle Winship (Mrs. Walter W.) Edith J. Harris (Mrs. Arthur S.) Esther W. Wolfe (Mrs. Chester F.)

Press, Edith F. Caldwell (Mrs. Wellington)

Registration, Mary F. Cass (Mrs. Kingman P.) Ch.

Social, Alice L. Drew (Mrs Alfred W.) Ch.

Transportation, Louise G. Bradlee (Mrs. Reginald)

Ways and Means, Edith M. Chamberlain (Mrs. Fred B.) Ch.

Auditor, Lillian P. Howe (Mrs. Stanley)

TO ATTEND UNITED NATIONS CONFERENCE

Many people in Winchester will be interested to learn that a resident of this town is to attend the United Nations Conference which is to meet at San Francisco, Cal., on April 25.

Word has just been received that Dr. Norman J. Padelford who lives at 6 Ravenscroft road has been appointed a member of the United States Delegation to the Conference.

Dr. Padelford has been a Consultant at the Department of State in Washington for the past two years, and was a member of the American delegation at the historic Dumbarton Oaks Conference on international security last summer. At the San Francisco Conference, which is to try to establish a new world organization to maintain peace and security after the war, Dr. Padelford will serve as a Special Assistant to the Secretary of State. Dr. Padelford is Professor of International Relations at the Mass. Institute of Technology.

Winchester Chapter American Red Cross

Office, Third Floor, Town Hall

WIN. 2300-2191-1922-2516-2518.

Blood Donor Office, Edison Store, 2 Mt. Vernon Street. 10 a. m. to 4 p. m. Tel. Win. 2327.

Patriotism consists in doing for your country that for which you are best fitted when, and in whatever capacity, you are most needed.

Registered nurses are sorely needed in the Army Nurse Corps to help save the lives of our boys who are giving their all for us.

All registered nurses living in Winchester are urged to contact Mrs. Dorette O. Smith, R. N., 3 Pine street, Tel. Win. 2624 to see if some readjustment may be possible to help solve the present problem.

Ex-service nurses of World War I are invited to serve on the Nurse Recruitment Committee. Our loyal women may help in the present emergency by joining future Nurses' Aides and Home Nursing Classes and our citizens as a whole can co-operate by refraining from using nurses and hospitals, except when absolutely necessary, until after the war.

PLEASE!

Next Thursday being a Holiday, Patriot's Day, April 19, Advertisers and Correspondents are requested to get all Copy to the Star Office EARLY.

A MUTUAL SAVINGS BANK
FOR 74 YEARS

Resources $9,100,000

WE HAVE MONEY TO LOAN
ON FIRST MORTGAGES

Telephone 2130

WINCHESTER SAVINGS BANK
26 MT. VERNON ST. WINCHESTER, MASS.

MUTUAL SAVINGS BANKS OF MASSACHUSETTS — STABILITY

BUSINESS HOURS 8 A.M. TO 2 P.M. SATURDAYS and WEDNESDAYS 8 A.M. TO 12 M.

INCORPORATED 1871

The first of several alarms answered by the Fire Department over the past week-end came from Box 42 at 5:15 last Friday afternoon for a fire on the beam house roof at Beggs and Cobb's tannery off Swanton street. The damage done was slight.

Our New Funeral Home

DOLLARS AND SENSE

Let better judgment guide your selection of a funeral director. A visit to the Moffett and McMullen Chapel . . . a frank consultation about costs . . . will convince you our superb services are truly economical.

Moffett & McMullen
Funeral Directors
WIN. 1730

Kelley & Hawes

FUNERAL SERVICE

Malcolm D. Bennett

WINchester 0035
VINE and ELMWOOD AVE.
WINCHESTER

J. S. WATERMAN & SONS — SINCE 1832 — FUNERAL SERVICE

Information - Estimates
Wide Price Range
Non-Sectarian
Local - Suburban - Distant

WINCHESTER HISTORICAL SOCIETY

Annual Meeting

The 12th annual meeting of the Winchester Historical Society was held Thursday, April 5, at 8 p. m. in the Library Art Gallery. The president, Miss Clara R. Russell presided and welcomed the members and guests, and then called for reports.

The secretary's report of the last meeting was read and approved, Miss Laura B. Tolman, the treasurer gave her report for the year showing the receipts and donations made by the Society to service organizations, the treasurer's report was audited and approved by Nathaniel Nichols.

The Curators report was read by Miss Jean MacLellan, showing the gifts and articles given to the society during the past year.

The annual report for the year was then given, showing the activities of the society and the number of new members.

Miss Russell then called attention to the coming Bay State Historical Legion meeting on April 14, Unitarian Hall, Highland avenue at 2 p. m. and urged members and friends to be present at the lecture.

It was voted to accept the nomination for officers for the coming year as prepared by the committee as follows:

President, Miss Clara R. Russell
1st Vice Pres., Mr. Charles Dutch
2nd Vice Pres., Mr. Charles Gallagher
Secretary, Mr. Alfred N. Denley
Treasurer, Miss Laura B. Tolman
Curator, Miss Jean MacLellan
Directors, Mr. H. Arthur Hall, Miss Louis Bancroft, Mrs. Arthur Bellville, Miss Mary A. Fitch, Mr. Arthur L. Winn, Mr. Marshall Symmes, Mrs. Jennie Gates, Mr. Francis Smith, Miss Corinne Mead.

At the end of the business meeting Miss Russell introduced the guest speaker, Rev. Lawrence L. Barber of Arlington who gave an illustrated lecture on "Old New England with Colored Slides." The pictures included cape scenes of the hurricane, gardens, lakes and mountains including fall foliage and beautiful sunsets on a placid lake.

V. F. W. INSTALLED

Aberjona Post, Veterans of Foreign Wars, held its annual installation of officers Tuesday evening at the Post Headquarters on the Skillings Estate. Past State Deputy Senior Vice Comdr. James Hennessey of Woburn was the installing officer, assisted by Thomas Mahoney of Watertown and Thomas Kelleher of Wakefield, both past state deputy senior vice commanders. Officers installed:

Commander, Ralph DelGrasso
Senior Vice Commander, James Russo
Junior Vice Commander, William Carroll
Quartermaster, Robert S. McKee
Adjutant, Peter Fiore
Officer of the Day, John Kelley
Chaplain, John J. O'Melia

Sunday morning shortly before 7 o'clock Officers John Murray and James Noonan discovered an auto traffic sign broken on Cross street near Police Box 55. The sign was evidently broken by an automobile, the officers finding a piece of a bumper at the scene.

Picture Framing
also
Frames Re-Finished
In Gold Leaf
at
WINSLOW PRESS
COMMON STREET

WINCHESTER HIGHLAND'S MEN'S CLUB

At the regular monthly meeting held on Thursday, April 5, the Winchester Highlands Men's Club elected the following officers for the 1945-46 season:

President, Roland H. Parker
Vice President, Albert M. Thompson
Secretary, Clarence E. Eddy
Treasurer, J. Vernon Augusta

The club had the privilege of having as its guest for this meeting, Sgt. Donald Thomann, son of a former officer of the organization, A. C. Thomann. Sgt. Thomann, a member of the Army Air Force, was reported missing last fall when the plane in which he was the turret gunner was shot down over Czecho-Slovakia. Finally, about a month later, word came that he had been able to make his way back to our own lines and he is presently home on furlough. Because of Army regulations, Sgt. Thomann was unable to give any details of his hazardous journey, but he did give some very interesting sidelights on some of the people and places he had seen. It was indeed a pleasure to welcome back and spend a social evening with one of our fellow townsmen who has seen so much action in the line of duty.

The Winchester Thrift Shop has donated more than 100 lbs. of winter clothing to the National Clothing Drive.

Rev. James E. Shepard, D. D.

FIRST CONGREGATIONAL CHURCH SUNDAY 10:45 A. M.

Rev. James E. Shepard, D. D., president of the North Carolina College for Negroes, will speak at the First Congregational Church next Sunday morning on The North Carolina way of dealing with the race problem. Dr. Shepard, through a recent poll of the colored population of the United States, was voted the outstanding leader of that race in our country. The white editor of a Durham, N. C. paper referred to him last month in an editorial as "the Grand Old Man of North Carolina." He is trusted by white and black alike in North Carolina as one of the most level-headed men in the state in dealing with the race problem.

The First Congregational Church has contributed generously for the past 30 years to the work of the college, which is now rated as grade A, and one of the outstanding educational institutions of the South.

Dr. Chidley will conduct the worship, and introduce Dr. Shepard. The public is welcome.

MARRIED IN LUXEMBURG

News has been received of the marriage in Luxemburg on Wednesday, March 21 of S-Sgt. C. Andrew Perkins, Jr., son of Mr. and Mrs. Clarence A. Perkins, 12 Yale street to Lt. Fredna Garner, ANC, of Dallas, Texas.

S-Sgt. Perkins graduated from Dartmouth College, class of 1938 and is now with the Army Air Forces Reconnaisance in France.

His bride is an Army Air Corps nurse, acting as supervisor at an evacuation hospital in Luxemburg.

The couple met three years ago, while both were stationed in Texas.

WINCHESTER COMMUNITY CHEST

The Annual Meeting of the Chest will be held on April 26th, at 7:45 p. m. in the Committee Room of the Town Hall to elect officers and hear the reports of the various member agencies. All citizens who are interested in the work of the Community Chest and its various agencies are invited to attend the meeting and become members of the Chest.

James Nowell, President

April 3, 1945 ap6-3t

Who Said "Eating Out Is Expensive?"

Here's an Every-day Treat

Harrow's Delicious Southern Style

FRIED CHICKEN DINNER 75c

Jumbo Size Chicken, Cole Slaw Salad, Rolls and Butter, New Fr. Fries

AN AMAZING BARGAIN FOR GOOD EATING!

Why Bother to Cook! . . . what with endless disappointments, folks now-a-days drive to Harrow's and enjoy tender, delicious, mouth-watering fried chicken! Each savory morsel is a crisp, brown crusted, taste-treat! . . . You'll want to enjoy it again and again!

And, best of all, we've brought the price Down So Low, folks are going for these amazing bargains in a Big Way. Drop in Today.

SPECIAL! HARROW'S FRIED CHICKEN to TAKE OUT!

4 Jumbo Size ..... only $2.40 — 4 Special Size ..... only $2.80
New Fr. Fries ..... 50c qt. — Crisp Cole Slaw ..... 39c qt.
CHICKEN SALAD, ready to use, fresh every day ..... $1.50 pt.
serves 4-5; Makes 10-12 Sandwiches

CHICKEN SOUP, ready to use ..... 39c pt. 69c qt.

New! . . . . . Delicious, Cooked — MAKES EXCELLENT
CHICKEN MEAT — CHICKEN PIE
Solid Pack - Pint Package Serves 4-5 ..... Only $1.95

Double Strength — Excellent Flavor
RICH CHICKEN STOCK ..... 29c pt., 55c qt.

Excellent for soups, gravies, etc. Makes fine fricassee or pie with chicken meat. Especially recommended for invalids, children, etc. Limited supply . . order early!

Processed, Packed and Quick Frozen at Harrow's Every Day.

POULTRY DEPT.

HARROW'S FARM EGGS

New Low Price — Large Size — **51c** — 3 dozen $1.49 — 5 dozen $2.45

Note: Eggs Alone, delivered only in 5 dozen Units

CHICKEN GIBLETS ... 25c lb. NEW FROSTED PEAS ..... 33c lb.

Special Discounts: Clubs, Churches, Hotels, Restaurants, Etc.

Restaurant open daily 12 to 8 p. m. Closed Every Monday
Weekdays: Servings, 12-2 p. m., 5-8 p. m. Sat., Sun., and Holidays: 12-8 p. m.

HARROW *Poultry Products*

Satisfaction Guaranteed or Your Money Back

126 MAIN STREET, READING PHONE 0716—0410

FIRE AT LEDYARD ROAD HOME

The home of Mr. Charles Nichols at 23 Ledyard road sustained considerable damage from the smoke and heat of a fire that was discovered on the second floor of the house about 10 o'clock Tuesday morning. The Fire Department was notified of the fire by telephone and Transmitter Box 262 was put on at the station.

The firemen found a potentially bad fire had started in a closet on the second story. The house was full of smoke and being insulated kept the heat from the blaze entirely inside the dwelling. Working with masks the men kept the fire confined to the area around the closet and the actual fire loss was slight. That done by the heavy smoke and terrific heat was much more extensive and even after the blaze had been extinguished the men had difficulty getting the heat out of the building.

An electric charger which was mounted on the rafters in the closet is believed to have been responsible for starting the fire.

Mr. and Mrs. W. C. Nickerson arrived home this week from Miami Beach, Fla., where they have been vacationing for the past three months.

DR. RUTH A. BOULE
Chiropodist — Podiatrist
69 VINE STREET WINCHESTER
(opposite Winchester Theatre)
Hours by Appointment Only
TEL. WIN. 1980
my7-4t

MEMORANDA
For Safe, proper cleansing & repairing of rugs.... call
MOURADIAN
ORIENTAL RUG CO.
36 Church St.
Winchester 0654-W 0654-R

OIL BURNERS and SERVICE
Stoker—Automatic Controls and Accessories
Heating Work of All Kinds
Lennon Oil Burner Company
95 Hemingway Street Winchester
Office Win. 2660 — Res. Woburn 2285-R
o27-tf

Lawn Mower and Garden Tools
SHARPENING SERVICE
CALLED FOR AND DELIVERED FOR A SMALL ADDITIONAL CHARGE
CALL ARLINGTON 6292
GAMMELL'S GAS and OIL CO.
46 BROADWAY ARLINGTON, MASS.

Wiring the War World

As AMERICAN fighting units press forward on every front of the globe, they lay cable, set poles and hook up switchboards as they go. *They are wiring the whole war world.*

Producing telephone equipment for this vast system is a war job of first importance. Obviously it is a big one. To turn out the instruments, switchboards, cable, radar, electrical gun directors and secret combat equipment needed by the armed forces commands practically all the manufacturing capacity of the telephone industry in this country.

That's why there's a facilities shortage at home. That's why so many thousands of applicants in New England must wait for telephone service.

In the meantime, however, we shall continue to spread existing facilities as far and as fairly as possible.

We're grateful for the understanding and patience shown by so many applicants. We shall be as glad as they when we can again fill every request for service completely and promptly.

NEW ENGLAND TELEPHONE AND TELEGRAPH COMPANY

Air mail paper and envelopes at Wilson the Stationers, Star Building.

TAVERN
NON-RUB FLOOR WAX
$1.59 HALF GALLON $.98 QUART $2.89 GALLON

Resists Water Spotting!

- Brightens with use
- Needs no polishing
- Extra long lasting
- Dries hard in 20 min.

Tavern Non-Rub Floor Wax actually gets brighter with use. Quick drying, it gives a beautiful, more secure-feeling surface to walk on. This and other Tavern Home Products are the result of years of development in Socony-Vacuum Research Laboratories.

Other Tavern Home Products

TAVERN LIQUID WAX
1 qt. 89c

TAVERN PAINT CLEANER
1 qt. 59c

TAVERN PASTE WAX
1 lb. 69c

TAVERN RUG CLEANER
1 pt. 59c

Myron Berlow
547 MAIN ST.
WINCHESTER, MASS.
TEL. WIN. 2545

BEACHCOMBER'S AUCTION

To Open Boat Club Social Season

Members of the Winchester Boat Club are hereby warned to keep Saturday, April 28 open or risk missing the season's first and what promises to be one of the merriest club get-togethers ever planned.

It's to be a Beachcomber's auction. Admission to the affair is 50c per person plus a usable article. The article needn't be new, but it should be something someone might find a use for and it should be tagged with the donor's name. For the admission price plus the gadget, the donor gets $250 in Beachcomber currency with which to bid on the various items to be auctioned. In the event that the $250 is used up before the evening is through, more money may be purchased at the rate of 1c for $10 of Beachcomber "clink." Anyone who attends the auction in costume will receive an extra $100 of auction money so why not dig out the old masquerade suit and wear it, you'll never make a 100 bucks (B. C.) easier.

Only Boat Club members will be admitted to the auction and only 200 of them so make your reservations with the Steward right away. Here's the perfect opportunity to have a lot of laughs and at the same time get rid of the lurid lamp Aunt Minnie wished on you, an Xmas tie or any other white elephant you never quite got around to throwing away. Festivities start promptly at 7:30 p. m. See you then.

Club Chatter

Their many friends and acquaintances will be happy to learn that Mr. and Mrs. Maurice Dustin will be the stewards of the club for 1945. I have it on good authority that Mrs. Dustin has lost none of her knack for preparing tasty, tempting meals and that Maurice can still weep a steak away from a stone hearted butcher . . . The club is about to have part of its face lifted. The directors have voted to have a new roof put on . . . The club officially opens April 19, but the Steward will be on deck from April 12.

McGARAGLE HOME ON FURLOUGH

Sgt. William C. McGaragle, son of Mr. and Mrs. Joseph W. McGaragle of 3 Cutting street, is home on a 45 day leave after three and one half years service overseas.

Sgt. McGaragle wears the Purple Heart Medal for wounds received while fighting in Germany with the 79th Division of the 9th Army. He also wears the Presidential Citation ribbon.

Billy is a graduate of Winchester High School and former high school football player.

Miss Rita McCormack has been enjoying a week's vacation from her duties at the Winchester National Bank.

SEELYE MADE HOLE IN ONE

Veteran Gets First of Season at W. C. C.

Nelson Seelye, who was 80 in February, realized the ambition of every golfer last Saturday afternoon when he made a hole-in-one on the 140 yard 14th hole of the Winchester Country Club course. Nelson has been playing golf in Winchester since 1897 and like all other golfers has been shooting for a hole-in-one ever since he got out of the novice class. The fact that he was so long in achieving his ambition made him doubly happy and his delight was shared by his many friends at the Country Club where he is well liked. Incidentally Mr. Seelye's was the first hole-in-one of the new season at Winchester.

As usual Nelson was playing around with Library Trustee Francis E. Smith when he made his ace. The two have golfed together for years and it would have been hard to tell which was the happier over the Seelye feat. Every one at the club was steamed up over it, and the dining room management was so pleased they gave Mr. Seelye a complimentary dinner Saturday evening in the dining room, the veteran being kept busy shaking hands with all who wished to congratulate him. Among the hand-shakers was a former club caddy, back from military service who made a special trip to the club to extend his felicitations.

Mr. Seelye is a charter member of the Country Club. He came to Winchester along in 1894 and commenced playing golf here in 1897 on the old golf links off Pond street near where the Edison plant is now located. When the Winchester Country Club was incorporated in 1902 he became one one of the charter members and in 1903 when the present club links were opened he commenced to play that course, playing regularly ever since. Today at 80 he plays every week-end and it is only recently that he has gotten out of the 36 hole class on holidays.

Every year Mr. Seelye plays in the "Seniors" tournament at Woodland and generally brings back a prize. He has been singing bass nearly as long as he has been golfing and is still a regular member of the choir at the Crawford Memorial Church. The oldest active golfer at Winchester Country Club, Mr. Seelye is still an enthusiast, which makes his feat of last Saturday the more enjoyable, for everyone.

POST OFFICE EMPLOYEES

The Winchester Post Office Employees' Association adopted a new constitution at the meeting held in the Winchester Post Office recently. Mr. Dennis J. Collins, special clerk, was elected secretary of the association. Messrs. Chamberland, McGowan, O'Leary, Dunn and Connors are trustees. John P. Davey is treasurer.

A committee was formed comprising Clarence S. Donaghey, John A. Doherty and Herbert E. Nelson to investigate the possibility of having a social affair in the near future.

The association was formed in October of last year and has accomplished quite a lot in the short time it has existed.

Come and hear Miss Mollie Johnson give an informal talk on "Leftovers" at the Wyman School, Wednesday, April 25. Children will be cared for at the Episcopal Church.

Harmon Hall
VACATION SCHOOL ON THE MAINE COAST
For children with educational difficulties. Primary grades through high school. Remedial reading. Music, dramatics and sports. Individual instruction. Experienced staff. Illustrated booklet. Write for information.
Director of Summer Session
Box C, York Harbor, Me.

K. OF C. NOTES

The Elks took six of eight points from the Council in last Friday evening's card tournament matches at the Elks rooms, thereby narrowing the gap between the two organizations to four points. The K. of C. still leads 32-28, but that is by no means a commanding lead and with the tournament soon to close it behooves the Council to make a good showing in tonight's matches, which will again be at the Elks' quarters in Lyceum Hall. Council 45's, crib and bridge players, should be on hand tonight to help protect that lead.

Another major degree will be held in May of this year if plans of the membership committee work out. Any member who has a candidate signed up, get his application in as soon as possible. Let's have another degree in May is the slogan of the committee. So let's all get in back of the committee and give them our help and support. The local Council's major degree team was very active this week, traveling to Newburyport on Monday, April 9, Melrose on Tuesday, April 10 and again at Melrose on Wednesday, April 11. The team goes to Nashua, N. H., on Sunday, April 22 to confer the major degree on candidates of these different Councils.

The Council's gay nineties party to be held at the Fortnightly Hall on Saturday, April 21 promises to be another fine K. of C. party. Bro. Jim McClellan ("the voice") who sings with the Railway Express Club of Boston will have his Glee Club out to entertain at the party. The Railway Express Glee Club of Boston consisting of 20 male voices under the direction of Warren L. Moulton and accompanied by Miss Francis Carroll at the piano will sing some very fine selections at our party. This Glee Club is one of the finest in the state having traveled all over New England giving concerts. The local brothers are also planning to do some quartet singing of some old ballads. Johnny Marshal's band will be on hand forwaltzing and reels so it promises to be a swell take in.

The drawing of the $40 clothing outfit and the two $5 door prizes now out on chances will take place at the party.

Plans are being made by the Victory garden committee to sponsor another garden this year. For the past two years the K. of C. have had a Victory Garden and the vegetables that have been raised have been turned over to the Sisters of St. Joseph at the Convent of St. Mary's Church. Two years ago at the annual harvest fair at the Town Hall the K. of C. won two firsts and two seconds in the vegetable exhibit.

Another fine letter received the past week from one of our new members Marty Hanley who is serving with the Sea Bees in the South Pacific. Marty reports that his Xmas parcel sent by the Council arrived in good shape and all the articles in the box were very useful. He also enjoys following the activities of the local council through their column in the Winchester Star. He also says that he will answer any and all letters from any of the members, so drop Bro. Hanley a few lines at the following address: Martin R. Hanley, S 2c, 25th Spec. NCB. Bn., Co. B4, c-o Fleet Post Office, San Francisco, Cal.

Letter from Bro. Tom McKeown thanking the council for the fine basket of fruit he received during his recent stay at the hospital. Bro. Tom is now up and out of doors and says he will soon be able to enjoy the functions of the council real soon.

Your correspondent would like to hear from any of the brothers in the services, so, no matter where you may be, at home or abroad, drop the council a line and we will answer you.

America's Famous
open window summer suits

GOODALL
palm beach
22% COOLER!

America's largest selling summer suits because: (1) 22% cooler, as proved by independent scientific test; (2) Smart-looking; (3) long-wearing; (4) washable, for complete removal of summer stains and perspiration; (5) same pre-war quality, and at the same price for the fourth consecutive year! Stocks limited by war necessities, so come in promptly!

$19.50 TAILORED BY GOODALL Palm Beach

PHILIP CHITEL'S
MEN'S SHOP
6 Mt. Vernon Street Tel. Win. 0736-W

SAVE TODAY THE MODERN WAY

What are YOU Saving for - A Home ?

Refrigerator?
Furnishings?
Radio?
Washing Machine?
Home Repairs and Alterations?
New Car?

Nothing can prevent you from accumulating a sufficient sum for any worthwhile purpose—if you will start saving *here and now.*

We say, *save with us*—the Co-operative Bank way—because the unique advantages of our systematic monthly savings plan enable you to reach your goal more easily and quickly.

Let us show you exactly how you benefit.

WINCHESTER CO-OPERATIVE BANK
19 Church Street, Winchester

BUILD A BETTER TOMORROW — NOW

Filene's IN WINCHESTER

Checks pay fashion dividends in an all wool

Shortie Coat

$29.95

Top your suits, dresses, even slacks with this shortie coat checked for versatile good looks and cut with a jaunty swagger. See the sweetheart lapels, the pleated back, the slit pockets. Blue, black or brown check. Sizes 12 to 16 included.

Filene's N WINCHESTER

Revel in the cool comfort of this Personality Twosome in

"CRUISAIR"

Spring and summer laurels to you who appear in this crush resistant Dupont rayon "cruisair" dress! There's personality plus in the handsome tailoring, trim button accents, and sophisticated teddy bear print. Backgrounds of cherry, gray, blue. Sizes 14 to 20 included.

$12.95

WEDNESDAY NIGHT CLUB SPRING DANCE

The Wednesday Night Club of the First Congregational Church will hold their annual spring dance Friday evening, April 27 from 8.30 to 12 p. m. in the parish hall of the church. The dance will be informal. Ken Reeves and his orchestra have been engaged for what is expected to be one of the best parties of the year.

A number of members are planning covered dish Dutch treat suppers in their homes preceding the dance. Mrs. Franklin McDermott is in charge of these arrangements.

Mr. and Mrs. Lawrence Palmer are chairmen of decorations.

Among those who are planning supper parties are: Mr. and Mrs. Theodore Atkinson, Mr. and Mrs. Donald Davis, Mr. and Mrs. Samuel Graves, Mrs. Eugene Pollard, Mr. and Mrs. Harold Jones, Mrs. Wallace Snow, Mr. and Mrs. George Shafer, Mr. and Mrs. Fred Redding, Mr. and Mrs. Frank Connolly and Mr. and Mrs. William Rodgers.

The Winchester Star

(Established 1880)
WINCHESTER, MASS.
STAR BUILDING
Theodore P. Wilson
Editor and Publisher
Published Every Friday

SINGLE COPIES, SEVEN CENTS.
Left at Your Residence for One Year
The Winchester Star, $2.50 in Advance

News Items, Lodge Meetings, Society Events, Personals, etc., sent to this Office will be welcomed by the Editor

Entered at the postoffice at Winchester, Mass., as second-class matter.

TELEPHONE WINCHESTER 0029

Only Newspaper Printed In Winchester

All we can say regarding that proposed new east side branch of the Winchester Trust Company is that we are willing to share the Star's wheelbarrow with them to transport the money.

DECLINE IN QUALITY OF TOWN MEETINGS

To the Editor of the Star:

I have recently witnessed for the ninth time the annual town meeting in Winchester. It seems to me that these years have shown a gradual decline in the quality of these meetings. Certainly such a general defiance and lack of respect for the recommendations of the Finance Committee has never before been in such evidence. I wonder if the key to the decline of this committee is not to be found in the letters written by its chairman to the Winchester League of Women Voters and other agencies stressing its judicial capacity. The law is certainly not clear that this is a judicial committee and the intent and desires of the townspeople point definitely to it as having an advisory capacity only.

Isn't now the time to start a campaign to put this board in its proper place that it might regain the respect of the townspeople and town meeting members, and bring the quality of the town meetings back to their previous high democratic standards? First, care must be used in electing the various town meeting members, for it is only by a group of elected town meeting members pulling together that the necessary changes can be brought to pass. When such a group is assembled it will then be possible to change the law so that only the chairmen of the permanent town boards and committees will be members at large by virtue of their office and all others shall cease to be town meeting members when they accept a position on such a board or committee, including the other 14 members of the Finance Committee.

When a non-legislative advisory Finance Committee, equally representing all precincts, and a group of non-legislative administrative town boards and committees has been established, then and only then can the legislative branch of our Town Government (the town meeting members) perform their duties in a truly democratic manner and be a credit to the town.

Charles R. Fish

April 3, 1945

APPRECIATION OF BENEFACTIONS OF LATE JERE DOWNS

In offering at the recent town meeting the motion to accept the bequest to the Winchester Public Library under the will of the late Jere Downs of Arlington street, Chairman Edgar J. Rich of the Library Trustees read the following appreciation, which the Star was asked to publish:

"This motion should not be passed without some mention of the splendid benefactions Mr. Downs has bestowed not only upon the library, but also upon the many philanthropic organizations of our town. The bequest to the library is $30,000.

Many men of wealth have left large sums of money to foundations to which their names are attached, and which are administered by trustees appointed as the benefactors prescribe, as for example the Rockefeller Foundation and the Carnegie Foundation. Mr. Downs has not done this, but has provided that his splendid bequests shall be administered by the organizations for whose benefit they are made.

Mr. Downs was reared in his boyhood by his devoted mother, left a widow without means. He never forgot what he owed to her. He began his business career as an errand boy in the office of an important brokerage concern, of which in time he became the senior partner, and accumulated a large fortune, the greater part of which he left to the service of the public.

The gratitude of the town should likewise be extended to Mr. Downs' sister, Elizabeth Downs Wadsworth, to whom Mr. Downs gave power to change these bequests. She did not exercise this power, and furthermore gave additional bequests to the library and to many charitable organizations of the town.

I move that this appreciation be inscribed in the records of this meeting; that copies thereof be sent to the trustee of Mr. Downs' estate and to Mrs. Wadsworth's husband, and that the Winchester Star be requested to publish it.

Questions have been asked as to the uses to which the trustees intend to devote this bequest. In the first place our very able Town Counsel believes that in order to comply with the laws of the Comomnwealth, which are somewhat conflicting, only the income may be used.

The income of the fund, which is invested by the Commissioners of Trust Funds, will be $900 more or less. The trustees have as yet made no decision as to how this shall be used. It is a matter for very careful consideration. The town would not approve the use of any trust funds, merely for the purpose of reducing the tax rate. To do this would be contrary to the intentions of our benefactors, and certainly would discourage further benefactions.

There is one purpose, which I am sure the town would approve, and that is to provide a special service for our returned veterans. Suggestions how this can be accomplished will be gratefully received by the trustees."

Mr. and Mrs. R. E. Smith who have been spending the winter months in Bradentown, Fla., have returned to their home on Cabot street.

RECORD RAMBLINGS

We have noticed that the whistlers passing Saybrook Stores on Thompson street agree on that catchy tune "My Dreams Are Getting Better All the Time" which topped the Hit Parade last Saturday. Les Brown, Phil Moore Four, Luis Prima and Johnny Long have recorded it . . . Speaking of dreams, have you heard the new one entitled, "Dream?" It really is a beauty and to date, there are two terrific releases by Freddy Martin and the Pied Pipers. Ask to hear it at Saybrook Stores . . . The bobby soxers will swoon over Sinatra's latest platter, "Stormy Weather" and "Ol' Man River." It's a 12 in. disc, plenty of that smooth'e, Sinatra . . . The Ballet Russe de Monte Carlo opens April 23 at the Opera House with a varied and intriguing program including Gaite Parisienne, Nutcracker Suite, Prince Igor, Coppelia and Scheherazade, all of which is available in record form at the Saybrook Stores. Every music lover will want to take in at least one performance of this world famous ballet . . . Spring means just one thing to us, Boston Pops. Soon! we'll all be flocking to hear Arthur Fiedler conduct our favorites. It will be wonderful to relax again in that friendly atmosphere, while the orchestra plays Strauss Waltzes, Ave Maria or any other well loved classic. Last year the medley of "Oklahoma" demanded several encores by a deafening applause. Wonder if they've cooked up a snappy arrangement of "Rum and Coca Cola" for this season. Suggestions on Pops recordings at Saybrook Stores: Old Timers Night at the Pops. The Toy Trumpet, Artist's Life Waltz, Song Fest, Tiger Rag, Spanish Rhapsody. We'll be looking for you at opening night of Pops . . . Have you heard the new sensational colored pianist, Pat Flowers? He plays the classics straight and then breaks into hot jive or boogie woogie. Pat sure is terrific and has done the Blue Danube, Chopin Waltz in E Minor and a Bach Prelude and Fugue. He broadcasts once a week over WNEW in New York . . . Best new of the week, the new album, featuring the celebrated pianist, Jose Iturbi, has just arrived at Saybrook Stores. Be sure and ask for your copy. Another surprise, Saybrook Stores has just added electrical appliances to their stock and the appearance of irons and electric mixers for actual sale caused quite a sensation on Tuesday. The first purchaser was Mea Mason, 11 Ridgefield road and she certainly was very thrilled with her fortunate discovery. The shock and excitement of receiving these appliances has left this writer quite weak, so, more ramblings next week.

THE REAL RESOLVE

Exceptions have been taken to the reference to the resolution concerning the use of the library building in the Star's "Town Meeting Briefs" last week. Here is the resolution as it was offered by Mrs. Warren Whitman and passed by the March town meeting:

"Resolved, That in the opinion of this meeting the use of the library building should be given to such civic and cultural organizations as the Trustees of the library shall approve, and under such rules and regulations as they shall establish."

SAVILLE AND KIMBALL
Funeral Service
ARLINGTON 1634 WINCHESTER 0200

A distinctive service always attended by a capable staff to serve your best interests.

Established 1920
39 CHURCH ST. WINCHESTER • 418 MASS. AVE. ARLINGTON

FITZGERALD CLEANSERS ANNOUNCE 1945 COLD STORAGE

Since the advent of spring-like weather many calls have come inquiring if Fitzgerald Cleansers are going to handle cold storage of furs and cloth coats and suits this year. The answer is—Yes.

While awaiting the time their dry cleaning plant can once again produce their standard of dry cleaning service, the insured cold storage branch of the business will be continued as it was for the 1944 season when it proved that at their pre-war charges better service both on acceptance and delivery of fur and cloth garments in the finest, most scientifically controlled vault in New England could still be assured.

Fur cleaning by the furrier's process, a necessity for valued winter worn furs will be offered as usual, although the dry cleaning of cloth garments must await the reopening of the general plant operations. It is expected that many people will arrange to have Fitzgerald Cleansers store their cloth cloats, the cleansing of those requiring it taking place before or after storage. Garments of members of the armed services are still being accepted for storage for the duration.

The store at the plant at 959 Main street, Winchester, will be open daily beginning April 16. Up to that time calls will be made by the familiar gold-lettered red and black truck by calling Winchester 0892-W, the calls to the plant phone, Win. 2350 being temporarily transferred to the home number.

The charges are at the same low figure of $1.25 minimum for cloth coats with a $50 valuation, and $2 minimum on fur coats with a valuation of $100. Instead of the standard charges of 3 per cent, Fitzgerald Cleansers fix their figure, at 2 per cent, a saving of $1 for each $100 valuation, and this with all the services and every protection offered by the best furriers.—Adv.

The Winchester schools close today, April 13, for the usual spring vacation, reopening Monday, April 23.

STATEMENT OF CONDITION
MARCH 31, 1945

ASSETS

Cash on Hand and on Deposit with Other Banks	$ 286,028.23
United States Government Securities	1,974,322.25
Other Securities	56,661.14
Loans and Discounts	421,023.67
Vaults, Furniture and Equipment	6,933.01
Other Assets	1,172.10
	$2,746,140.40

LIABILITIES

Capital	$ 125,000.00
Surplus and Undivided Profits	73,256.57
Reserves	7,480.10
DEPOSITS	2,540,246.83
Other Liabilities	156.60
	$2,746,140.40

WINCHESTER NATIONAL BANK
Member Federal Deposit Insurance Corporation

SHED BURNED AT BEGGS AND COBB

A big shed on the premises of the Beggs and Cobb tannery off Swanton street, used for the storage of salvage paper, was destroyed by fire Tuesday evening, Box 42 sounding at 8:45. Sparks from the fire caught in several places on the roof of the tannery beam house, and the firemen got a line of hose onto this building to prevent more serious consequences. The origin of the fire seemed suspicious and an investigation was commenced by the Police at once.

THOMAS QUIGLEY, JR.
CONTRACTORS
CEMENT AND STONE MASON
MOTOR TRANSPORTATION
Power Shovel — Air Compressor
Road Roller — Drilling
Concrete Mixer — Blasting
Tractor — Rock Excavating
Granolithic Walks and Driveways

THE KIMBALL ANTIQUE SHOP OFFERS

American furniture in mahogany, maple and pine, reasonable priced Antiques are a sound investment and are a good hedge against inflation.

Many small pieces of silver and Sheffield plate suitable for wedding gifts.

Visitors always welcome.

KIMBALL ARMS COMPANY
221 Cambridge Road,
Woburn, Mass.

je9-tf

Piano Service
20 Years Experience with Hallet & Davis Co., tuning, reconditioning, demothing, etc.
WATERTOWN 3476 - CAP. 3561
ap13-4t*

ALWAYS A FULL LINE OF VALUES

VIGORO
For Lawn and Garden
Complete Plant Food
25 lbs. $1.55
50 lbs. $2.65
100 lbs. ... $4.25

Grass Seed
VAUGHAN'S "CHICAGO PARKS"
1 lb. 70c
5 lbs. $3.35

GARDEN HOSE
Single braid complete with couplings. . .
50 ft. $4.95

Of course, there are shortages in some lines of merchandise, but here at FELL'S there's one line that's always full—that's the VALUE line. We scour the markets for available merchandise and when we find it we put the lowest possible price on it so that we may bring you more value for the money you spend. Start saving today at FELL'S!

STEP LADDER
Best grade, materials, Made for lasting service.
5 ft. $4.95

PAINT
KYANIZE
Porch & deck paint $1.30 qt.
Floor Enamel .... $1.30 qt.
Furniture Paint .. $1.65 qt.
Screen Paint ..... 65c qt.
Clingcote ..... $1 qt.
Semi-gloss ..... $1.20 qt.

Fells
PLUMBING HEATING & BUILDERS SUPPLIES INC
654 MAIN STREET
James Chisholm, Manager
PHONE WIN. 0903

A Study In Ratio

of your fire insurance to property values is of vital importance now. During every month in 1944, the insured fire losses in the United States were greater than the corresponding month a year ago. The total was more than $423,500,000. Causes of this tremendous waste were the same countrywide—deterioration, lack of supervision and carelessness, inevitable consequences of war. Need we say more to emphasize the importance of adequate protection?

LARGE ENOUGH TO SERVE
STRONG ENOUGH TO PROTECT

DEWICK and FLANDERS, Inc.
INSURANCE
148 STATE STREET BOSTON
TELEPHONE LAFAYETTE 5730 BRANCH EXCHANGE
ap13-2t

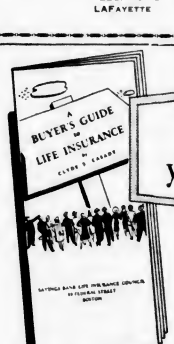

FACTS you should know

This booklet will help you save money. It gives facts every buyer should know about life insurance, Social Security and Government Insurance for Servicemen . . . in simple, easy-to-understand language. Get your *free* copy now, without obligation.

Call, or write your Savings Bank or use the coupon.

Savings Bank Life Insurance Council
80 Federal Street, Boston 10 Telephone: LIB. 8615
Send me a free copy of "A Buyer's Guide"
Name
St. & No.
City or Town Mass.

BUY SAVINGS BANK LIFE INSURANCE at lowest cost

MUSIC TO REMEMBER
FROM THE LIFE OF CHOPIN
By JOSE ITURBI $1.84

Current Popular Hits

MY DREAMS ARE GETTING BETTER ALL THE TIME
Louis Prima ..... 53c Les Brown 53c
STORMY WEATHER
OL' MAN RIVER
Frank Sinatra 79c
JUST A PRAYER AWAY
Bing Crosby ..... 53c Sammy Kaye 53c
SWEET DREAMS, SWEETHEART
THE VERY THOUGHT OF YOU
Kitty Carlisle 79c
DREAM
TABBY CAT
The Pied Pipers 53c

Hot Piano Records - By Pat Flowers

BLUE DANUBE WALTZ — EIGHT MILE BOOGIE 79c
CHOPIN WALTZ IN E MINOR — BUT NOT FOR ME 79c
BACH PRELUDE AND FUGUE
CANTEEN HONKY TONK BOOGIE 79c

Available Albums

STORIES FOR CHILDREN
By The Great Gildersleeve $2.62
SONGS OF THE WEST By Red River Dave $2.62
BEETHOVEN'S FIFTH SYMPHONY
Toscanini-NBC Symphony Orchestra $4.73
GERSHWIN'S RHAPSODY IN BLUE
Sanroma-Boston "Pops", Arthur Fiedler, Conductor $2.63
THE MIKADO — Gilbert and Sullivan
D'Oyly Carte Opera Co. $12.08
SONG OF NORWAY
Kitty Carlisle—Original New York Cast $6.83

SONG OF NORWAY $6.83
Kitty Carlisle and Original New York Cast

SAYBROOK STORES
15 THOMPSON ST., WINCHESTER
Tel. Win. 2990

"Jim, Here's a Home Mortgage Plan We Can Really Afford!"

Thus begins a story with a happy ending for many a far-sighted couple who find a home suited to their needs, and then come to us for help in paying for it.

Co-operative Bank Home Financing makes it easier and more practical for you to own a home, because it includes every liberal feature available in a mortgage. Ours is the truly flexible Mortgage Plan, completely adjustable to the needs and convenience of the borrower. Ask for details soon, won't you?

Winchester Co-operative Bank

19 Church Street, Winchester

FIFTY YEARS OF SERVICE IN THIS COMMUNITY

LOST AND FOUND

LOST—White gold wrist watch, set with diamonds, with black wrist band, on Monday vicinity of Thompson and Mt. Vernon street. Tel. Win. 0739-W. Reward.

LOST—Inside or near Unitarian Church on Saturday, April 7, tortoise shell cigarette case wh initials G. A. in gold. Tel. Win. 0367.

FOUND—Female wire hair fox terrier, white with brown and black spots. Tel. Win. 0374-J.

HELP WANTED

PEACE OR WAR—Openings which will serve both, offer future security, promotional opportunities, full maintenance plus good beginning salary, 5 day week; educational environment in Connecticut hospital. High School and college graduates see Miss Black, 459 Marlborough street, Boston or write for convenient appointment. mh30-3t

WANTED

WANTED—Electric refrigerator to buy or store, drop-leaf table, antique sideboard; reasonable. For Rent Garage, Main street near Lawson road. Tel. Win. 2351-W.

WANTED—Old fashioned furniture, rugs, dishes, large children's toys, radios. Call or write Mr. Reebenacker, 51 Temple street, Reading 1258-M. ap6-12t*

WANTED—Speed-boat or Chris-craft, about 30 ft. Tel. Win. 0556.

WANTED—5 or 6 room apartment or single house, responsible private party. Tel. Win. 1388.

WANTED—English type man's bicycle, in good condition. Tel. Win. 2401.

WANTED—6 room apartment or single house, near transportation. Tel. Win. 2107-M after 6:30 p. m ap13-2t

WANTED—By quiet, refined, adult, American couple, unfurnished apartment in Winchester or West Medford, no children or pets, best references. Tel. Chelsea 3197-R.

WANTED—2 or 3 unfurnished rooms or apartment for mother and daughter; centrally located; permanent. Write Star Office Box L-12.

FOR SALE

Rich Farm Loam

FOR SALE

5-8-12 Yard Loads

DELIVERED

Tel. Thomas Quinn Co.

ARLINGTON 5117

FOR SALE

Cow manure for your lawn and garden.

Weiss Farm

170 Franklin Street Stoneham

Tel. Stoneham 0089 ja12-tf

FOR SALE

HALLET and DAVIS SQUARE PIANO

CALL WIN. 1780

ap-6tf

FOR SALE—Red Cocker Spaniel, female, spayed, 7 mos., friendly. Tel. Win. 2215.

FOR SALE—Old fashion sofa with rose pattern, in perfect condition. Tel. Stoneham 0521-W.

FOR SALE—Large old-style house, three baths, fireplaces, near center and schools, suitable club use. Tel. owner 0963-J for appointment.

FOR SALE—Oriental rug, 12.6x16.9, in fine condition. Tel. Arlington 2015.

MISCELLANEOUS

B. & S UPHOLSTERY COMPANY—Expert work of all kinds. Call Hobby & Crafts Nook, Win. 2311-W or Arlington 1818. ap11-tf

HIGHEST PRICES paid for antiques, furniture, etc. Larry's, Stoneham 1428. mh30-4t*

SERVICE—Sewing machines oiled and adjusted $1. Vacuum cleaners oiled and adjusted $1; all work guaranteed. Tel. Mystic 1272. Fillmore's Service Station, 247 Brookview road, Medford. ap6-tf

GUILD OF THE INFANT SAVIOUR

The Guild held a most delightful dessert bridge party last Tuesday afternoon, April 10 at Lyceum Hall. It was a perfect spring day and nearly every member was present and brought along several guests. Old friends met again, and new friends were made. The prizes were numerous and beautiful and it seemed almost everyone brought home a prize.

Mrs. Wallace Fisher was chairman and she was assisted by Mrs. Michael Hintlian, president and a large committee. They are to be congratulated for their successful party. The winners of the special awards were:

Mrs. Frank Evans toilet water; Mrs. Thos. Feeney, permanent finish curtains (2 pairs); Mrs. Frank Gallagher, candleabra; Mrs. Carl Thomas, waste basket; Mrs. Frank Williams, Wellesley, coffee silex; Mrs. J. N. Devereaux, Woburn, perfume.

Our next important party will be our annual spring bridge, to be held at Hotel Continental, Cambridge, on Tuesday, May 8. Luncheon will be served after which bridge and contract will be enjoyed. The committee are working hard and more details will be announced later.

Cpl. Albert Derro, brother of Police Sgt. Joseph Derro, is reported as in the hospital in England after being wounded for a second time while serving with the 10th Armored Division in Germany. He had been back in service only two days after his first wound when he was struck again.

NOTICE OF THE ANNUAL MEETING OF WINCHESTER HOSPITAL

The Annual Meeting of the members of Winchester Hospital will be held at the Nurses' Home, 20 Fairmount Street, Winchester, Massachusetts, on Tuesday, April 24, 1945, at 8 p. m. for the following purposes:

1. To hear and act upon the reports of officers and committees.
2. To consider and act upon a proposal to amend Article IV of the By-Laws of the corporation for the purpose of increasing the number of Directors.
3. If the By-Laws be amended as proposed, to elect seven Directors for three years, one Director for two years, and one Director for one year.
4. To elect one Trustee for three years.
5. To elect a Nominating Committee for the ensuing year.
6. To transact such other business as may properly come before the meeting.

Leon F. Sargent, Secretary

Nominations for the Year 1945-46

For Trustee

John I. Donovan, For 3 Years

Directors for 3 Years: Robert S. Avery (Mrs. Paul F.), Erastus B. Badger, Jeanette S. Thompson (Mrs. Wayne B.), Francis A. Barrett, President of the Winton Club (ex officio), President of the En Ka Society (ex officio), President of the Winchester District Nursing Association (ex officio).

Director for 2 Years: Dorothy B. Worthen (Mrs. Joseph W.)

Director for 1 Year: Leon F. Sargent.

Nominating Committee for 1946

Hazen H.Ayer, Chairman; George I. Chatfield, Adelaide Homer, Ellen C. Jennings, (Mrs. Irving E.), Geoffrey C. Neiley.

The foregoing nominations contemplate adoption of the proposed amendment of the By-Laws. Should such amendment not be adopted the nominating committee will submit nominations conforming to the present By-Laws.

COMMONWEALTH OF MASSACHUSETTS MIDDLESEX, SS. PROBATE COURT

To all persons interested in the trust estate under the will of Ellen M. Dearborn late of Winchester in said County, deceased, for the benefit of William A. Scott, Junior, and others.

The trustees of said estate have presented to said Court for allowance their fourth account.

If you desire to object thereto you or your attorney should file a written appearance in said Court at Cambridge before ten o'clock in the forenoon on the third day of May 1945, the return day of this citation.

Witness, John C. Leggat, Esquire, First Judge of said Court, this eleventh day of April in the year one thousand nine hundred and forty-five.

Loring P. Jordan, Register ap13-3t

Max G. Horovitz Co.

JUNK DEALER

14-18 Gould Street, Stoneham

Tels. Days, Stoneham 0052

Nights, Crystal 0135

Our Trucks Call Daily in WINCHESTER, STONEHAM, WAKEFIELD and READING.

mh30-3t*

M. S. P. C. A. HUMANE SUNDAY

Humane Week in Public Schools

CHURCH SERVICES

SUNDAY, APRIL 15, 1945

FIRST CONGREGATIONAL CHURCH
105 Years of Service to Winchester

Rev. Howard J. Chidley, D. D., Minister. Residence, Fernway.

Mrs. William D. Barone, staff secretary of the Sunday School.

J. Albert Wilson, Organist and Choirmaster.

Church telephone, Win. 0328.

Sunday morning at 10:45, Rev. James E. Shepard, D.D., will speak on the North Carolina way of dealing with the race problem. Dr. Chidley will conduct the worship. There will be baptism of children at this service. The children's sermon will be Jackets.

Sunday School

Junior High Department at 9:30 a. m.

The Nursery, Kindergarten, Primary, Junior and Intermediate Departments start at 10:45 a. m.

Senior Forum, for high school students, will meet at 9:30 a. m. in Ripley Chapel. Dr. Chidley will speak on, The Long Look, a resume of the year's program.

Events of the Week

Monday, 7:15 P. M. Meeting of Boy Scout Troop 3 in the parish hall. Mr. Alfred G. Nelson, scoutmaster. Annual parent's night.

Tuesday, 10 A. M. Red Cross sewing.

Wednesday, 8 P. M. Business and Professional Women's Group. Miss Marjorie Bradford of Denison's, will be present to instruct the group in handicraft work.

Thursday, 2 P. M. Servicemen's Committee work.

Thursday, 2:30 P. M. Cub Band rehearsal.

Friday, 8:15 P. M. Parish Players' spring play, The Whole Town's Talking.

Saturday, 9 A. M. Junior Choir rehearsal.

Saturday, 8:15 P. M. Parish Players spring play, The Whole Town's Talking.

SECOND CONGREGATIONAL CHURCH
Corner of Washington street and Kenwin road.

Rev. John A. Heidt, minister.
Mrs. George Loenman, Organist.
Mrs. Rony Snyder, Sunday School Supt.

9:30 A. M. Sunday School.
11 A. M. Morning Worship.

ST. MARY'S CHURCH
Rev. John P. O'Riordan, Pastor.
Assistants: Rev. Francis J. Sullivan and Rev. George F. Wiseman.

Masses at 7, 8, 9, 10, 11 and 11:30.
Sunday School after the 9 o'clock Mass.
Novena Services Monday evening at 7:30.

THE ARLINGTON UNIVERSALIST CHURCH

Opposite the Arlington Town Hall, Massachusetts avenue.
The Nearest Universalist Church.
Rev. Robert M. Rice, Minister.

NEW HOPE BAPTIST CHURCH
Rev. Clifford L. Miller, Pastor, 77 Copeland street, Roxbury, Boston. Tel. Garrison 7940.
Organist, Mr. Luther Yaney. Tel. Stoneham 1119-W.

Mr. Miller is preaching at the Sunday Morning Service "The Parables of the New Testament."

THE UNITARIAN CHURCH
Main street and Mystic Valley Parkway.

In the love of truth and the spirit of Jesus we unite for the worship of God and the service of man.

Rev. Paul Harmon Chapman, Minister, 33 Glen road. Tel. Win. 0995, or the Church Win. 0949.

Miss Caroline V. Everett, secretary.
Mr. Alfred Henriksen, Youth Leader.
Church telephone, Win. 0949.
Mr. Francis Judd Cooke, Organist and Choirmaster.

10 A. M. School of Religion.
Sunday, 11 A. M. Lower School.
11 A. M. Worship service. Mr. Chapman will preach on the topic, "Fellowship is Heaven." New members will be received.
4-6 P. M. Tea for new members, home of Mr. and Mrs. Chapman, 33 Glen green.
6:30 P. M. Metcalf Union. Dr. Francis H. Sleeper, speaker.
Tuesday, 10 A. M. Alliance sewing.
2:45 P. M. Girl Scout Troops 12 and 14 at the home of Mrs. J. J. Michelsen.
7:30 P. M. Sea Scouts Ship 6.
Wednesday, 7 P. M. Boy Scout Troop 6.
Thursday, 10 A. M. Red Cross sewing.

WINCHESTER TRUST COMPANY

35 CHURCH STREET

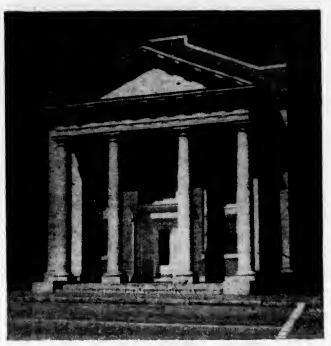

Checking Accounts - Savings Accounts - Loans
Mortgages - Safe Deposit Boxes - Silver Storage

Use a Personal Loan

To pay doctors and hospital bills . . . To meet payments of taxes or insurance . . . To obtain discounts by cash buying . . . To consolidate a number of small debts . . . For any other sound purpose.

Consult us regarding your financial needs

BANKING HOURS
8.15 A.M. TO 2 P.M. DAILY
WEDNESDAY AND SATURDAY
8.15 A.M. TO 12 NOON

MEMBER FEDERAL DEPOSIT INSURANCE CORP.
MEMBER FEDERAL RESERVE SYSTEM

CRAWFORD MEMORIAL METHODIST CHURCH

A Friendly Church at the Fork of the Road
Rev. Harris E. Heverly, Minister.
Director of Church School, Mr. Chester B. Kountz, 58 Yale street.
Mr. Charles B. Potter, the Organist and Choir Director.

Church School at 9:30.
Morning worship at 10:45 with the pastor continuing the series of sermons on the theme, "Some Men to Remember." The sermon for this week will be, "The Fisherman Who Declined a Religious Holiday."
Charles P. Potter, organist and choir director. The choir will sing an anthem. A soprano solo will be sung by Beth Johansen.
The Youth Fellowship will meet in the church vestry at 5:15 o'clock for a game period. At 6 o'clock, a service of worship will be held in the church parlor. Mrs Alonzo D. Nichols, will give a review of the book, "Young Un" by Herbert Best.
A Global evening will be held at the parsonage at 8 o'clock. The speaker for this occasion will be Mr. S. Macon Cowles, executive secretary of the Army and Navy Y. M. C. A., Charlestown. His topic, "The Church and Returning Service Men."
Monday afternoon at 3:30 the Brownies will meet in the vestry.
Wednesday, P. M. The Youth Fellowship will go bowling.
Thursday, an all day meeting of the Lynn District Youth Convention will be held in the College Avenue Methodist Church, Somerville.
Friday, 3:30 P. M. The Boy Scouts will meet in the vestry.

FIRST CHURCH OF CHRIST, SCIENTIST, WINCHESTER

Sunday services at 11 a. m.
Wednesday testimonial meeting, 8 p. m.
Reading Room, 5 Winchester terrace (off Thompson street). Open daily except Sunday and holidays from 11 a. m. to 4 p. m.

"Heal me, O Lord, and I shall be healed; save me, and I shall be saved; for thou art my praise." This passage from the Bible, Jeremiah 17:14, comprises the Golden Text to be used in the Lesson-Sermon which will be read in The Mother Church, The First Church of Christ, Scientist, in Boston, and in all of its branches, on Sunday, April 15. The subject of the Lesson-Sermon will be "Are Sin, Disease, and Death Real?" and included in the Bible selections is, "Blessed be the Lord, who daily loadeth us with benefits, even the God of our salvation. He that is our God is the God of salvation; and unto God the Lord belong the issues from death" (Psalms 68:19, 20).

The following passage from the Christian Science textbook, "Science and Health with Key to the Scriptures" by Mary Baker Eddy, will also be included in the Lesson-Sermon, "When it is learned that disease cannot destroy life, and that mortals are not saved from sin or sickness by death, this understanding will quicken into newness of life. It will master either a desire to die or a dread of the grave, and thus destroy the great fear that besets mortal existence" (p. 426).

CHURCH OF THE EPIPHANY

Rev. Dwight W. Hadley, Rector. Rectory, 3 Glengarry. Tel. Win. 1264. Parish House, tel. Win. 1922.

8 A. M. Holy Communion
Corporate Communion of the Young People's Fellowship followed by breakfast.
9:30 A. M. Church School.
11 A. M. Morning Prayer and Sermon.
11 A. M. Kindergarten and Primary Departments.
April 17, Tuesday, 10:15 A. M. Holy Communion, Sewing meeting. Red Cross. Surgical dressings.
Wednesday, British War Relief.
When news comes of Victory in Europe the Church of Epiphany will be open as always for Meditation and Prayer. There will be brief services at 8 a. m., 10:15 a. m. and 7:15 p. m.

FIRST BAPTIST CHURCH
Rev. Walter Lee Bailey, Minister. Residence, 84 Wildwood street. Tel. Win. 0427.
Mr. Noah Brannen, Director of Young People's Work.
Mr. Lewis M. Foster, Chairman of Diaconate Board. 34 Lloyd street. Tel. Win. 2057-W.
Mr. Frederick B. Parks, Church School Superintendent, 208 Forest street. Tel. Win. 1621-M.
Mr. Arthur Flemings, Choir Director.
Mrs. Frederick C. MacDonald, Organist.
Church Telephone, Win. 2864.

9:30 A. M. Church School.
Every Member Canvass.
10:45 A. M. Morning Worship. Mr. Bailey will preach on, "Greater Things Ahead."
10:45 A. M. Beginners Department in the Primary room.
11:20 A. M. Children's World Crusade in the Crusade room for boys and girls of Primary and Junior age.
5:30 P. M. Intermediate Christian Endeavor meet at the church to go for an outdoor worship service.
7 P. M. Young People's Society meeting. Subjects: "How Do You Know When You Are 'On the Beam'?" and "Telling Right from Wrong."
Monday, 7 P. M. Boy Scouts, Troop 7.
Monday, 7:15 P. M. Air Scouts, Squadron 7 in the social hall.
Tuesday, 6:30 P. M. Men's Night supper meeting. Rev. H. Newton Clay of the Cliftondale Methodist Church in Saugus will speak on, "Manpower."
Tuesday, 8 P. M. E. P. H. Class meeting. We will have Miss Lydia Jennie Crawford as our guest.
Wednesday, 3 P. M. World Wide Guild.
Wednesday, 7:45 P. M. Friendly Hour mid-week service. Subject: "Achieving Spiritual Power."
Wednesday, 8:45 P. M. Diaconate Board meeting.
Friday, 5-7 P. M. Junior High recreation.
Friday, 7:30 P. M. Senior Choir rehearsal.

Winchester Contracting Co.
CONTRACTORS
ASPHALT DRIVEWAYS
Laid with 5-Ton Power Roller
300 Satisfied Customers Last Year
Tel. Win. 2060 for Estimates
ap6-4t*

FLORENCE CRITTENTON CIRCLE

The April meeting of the Board of the Florence Crittenton Circle was held at the Hartwell Farm, Lexington. Members of the board were the guests of Mrs. J. H. Waite who for several years has graciously acted as hostess for one of the meetings. The table was attractively decorated with crystal bowls of white, pink and lavender sweet peas and a delicious luncheon was served. Following the luncheon the usual business meeting took place.

Those present were: Mrs. Walter W. Winship, president; Mrs. Maxwell McCreery, Mrs. Langley C. Keyes, Mrs. Donald F. Conners, Mrs. Kenneth B. Hiscoe, Mrs. Gerald Y. Hills, Mrs. Kingman Cass, Mrs. William C. Cusack, Mrs. Percy Bugbee, Mrs. Woodford Wilcox, Mrs. Harold Blanchard, Mrs. Frederick Aseltine, Mrs. Richard Harlow, Mrs. Charles A. Greco, Mrs. Harvey Macaulay and Mrs. Theodore P. Messer.

WAR PARENTS TO MEET

The War Parents of America, Inc., Chapter 16 will hold its regular meeting in K. of C. Hall next Wednesday evening April 18, at 8 p. m. All members are requested to attend.

FLOORS
NEW FLOORS LAID
OLD ONES RESURFACED
Call GUY F. MERENDA
TEL. WIN. 1774

Fireplace Wood
WELL SEASONED
also
KINDLING WOOD
Loam, Cow Manure, Lawn Grading
TEL. MELROSE 3510-W
J. A. COSTANZA

HIGHEST PRICES PAID FOR YOUR JUNK
Papers, rags, metals, batteries, Mattresses, carpets, magazines 75c a 100 lbs.
COUGHLIN JUNK COMPANY
Tel. Win. 2726 or Ark. 3028 or drop a card to 10 Forest St., Winchester

Amendment To Zoning By-Law

TOWN OF WINCHESTER, MASS.

Adopted at Annual Representative Town Meeting on March 22, 1945

VOTED, That the town Zoning By-Law be and it hereby is amended by altering the map incorporated in and made a part thereof so as to include in the adjoining single residence district that certain part of the present general residence district, bounded and described as follows:

Beginning at a point in the boundary line between Woburn and Winchester at its intersection with the centre line of the Aberjona River, thence easterly by said boundary line to the point of its intersection with the present northwesterly line of said single residence district, thence southwesterly by said line, which is parallel with and distant three hundred and fifty (350) feet northwesterly from the northwesterly side line of Forest Street as it existed in 1924, to a point distant one hundred (100) feet easterly from the easterly side line of Washington Street, thence northerly by a line parallel with and distant easterly one hundred (100) feet from the said easterly side line of Washington Street, to the point of its intersection with the centre line of the Aberjona River, and thence northeasterly by said centre line of said river to the point of beginning.

I hereby certify that the foregoing is a true copy of an amendment to the Zoning By-Law adopted by the Town of Winchester, Mass. at an adjourned session of the Annual Representative Town Meeting of March 19, 1945, held on March 22, 1945, and approved by the Attorney General of Massachusetts on April 5, 1945.

MABEL W. STINSON, Town Clerk

ap13-3t

Amendment To General By-Laws

TOWN OF WINCHESTER, MASS.

Adopted at Annual Representative Town Meeting on March 22, 1945

VOTED, That Article III of the General By-Laws of the Town is hereby amended by inserting, after Section 3, the following section:

Section 3a. Any vehicle on a public way in the town interfering with the work of removing or plowing snow, or removing ice therefrom, may be removed by or under the direction of the Superintendent of Streets to a public garage or any convenient place. The Superintendent of Streets shall, within a reasonable time, notify the Chief of Police of the removal of any such vehicle and of the place to which it has been removed and the Chief of Police shall give like notice to the registered owner of the vehicle. The owner, before being permitted to remove the vehicle, shall establish his right so to do and pay to the town or to the keeper of the place of storage, the cost of removal not exceeding five dollars ($5) and any storage charges resulting therefrom, not exceeding fifty cents (50c) per day;

and that Section 22 of said Article III is hereby amended by inserting after the word "sections":-three a-so that said Section 22 shall read as follows:

Whoever violates the provisions of any section of this article except sections three a, ten and ten a, sixteen and seventeen shall be punished by a fine not exceeding twenty dollars ($20) for each offense.

I hereby certify that the foregoing is a true copy of an amendment to the General By-Laws adopted by the Town of Winchester, Mass. at an adjourned session of the Annual Representative Town Meeting of March 19, 1945, held on March 22, 1945, and approved by the Attorney General of Massachusetts on April 5, 1945.

MABEL W. STINSON, Town Clerk

ap13-3t

EXHIBITING IN BUSINESS MEN'S ART SHOW

Five oil paintings by G. Russell Mann, 17 Fenwick road, will be included in the 18th annual exhibition of the Boston Business Men's Art Club, opening Monday, April 16 at 1 p. m. in the fourth floor gallery of the Paine Furniture Co. 81 Arlington street, Boston. The exhibition will continue through April 30.

As the titles suggest, Mr. Mann's pictures reflect the pleasures of vacationing along the Maine coast. Off the Maine Coast, Frenchboro Harbor, Me., Weymouth Cross, Allen's Island, Davis' Cove, Me. and Surf off Otter Island are the subjects presented in Mr. Mann's unique style. He has been painting for about six years, developing a technique of his own, with very little private instruction.

Mr. Mann is a member of the board of governors of the Boston Business Men's Art Club. He is also president of the Winchester Art Association. The Boston Business Men's Art Club, often referred to as "The Men Who Paint for Fun" meets on the second and fourth Mnday evenings of each month for criticisms and instruction in the Museum of Fine Arts, Boston. There are about 80 active members.

RE-ELECTED DIRECTORS

At the 66th annual meeting of the Family Society of Boston, held on Thursday, April 5 at the Women's City Club of Boston, Harold S. Fuller of Fletcher street and Thomas H. Hoare of Church street were re-elected to the Board of Directors. Mr. Hoare will again represent the Board of Directors at the East Boston District Conference. Mr. Fuller is again the representative on the Metropolitan District Conference.

The Family Society through its Metropolitan Service offers personal counseling to individuals in Winchester and other suburban cities and towns regardless of the person's race, religion or economic status. The Society is a member of the Greater Boston Community Fund.

Malcolm S. Nichols of Wildwood street, general secretary of the Society, in giving his annual report stated that 4525 families had come to offices of the Society in 1944 for consultation on personal problems which were causing discontent and worry, difficulties which were affecting the person's relationship with his family or those which were hampering the individual's chance of becoming a good citizen.

PAST NOBLE GRAND'S SERVICE

The Past Noble Grand's Service Club of Victoria Rebekah Lodge, 178 held its regular meeting on Wednesday, March 28 at the home of Sister Kathleen Cameron on Eaton street

When the guests arrived we found a notice on the front door saying (enter at the side door), when we arrived at the side door we found a notice, do not enter until you have put your coat and hat on backwards from then on everything was backwards.

Delicious refreshments were served by the hostess in the dining room, which was attractivly decorated for Easter, then the regular business meeting was held only in a backward way, beginning with the closing service and ending with the opening service, during the proceedings the new officers for the year were elected and are as follows:

President, Margaret Bragdon
Vice Pres., Lucy Oliver
Sec., Treas., Lillian Donaghey
Sick Committee: Kathleen Canieron
Press, Bessie W. Mobbs

At the next regular meeting our annual banquet will be held at Steuben's with the new officers in charge.

THE HOME FOR AGED PEOPLE IN WINCHESTER
Annual Meeting

Pursuant to Article 4 of the By-Laws, the Annual Meeting of the Corporation, The Home for Aged People in Winchester, will be held at the Home, 110 Mt. Vernon street, on Monday, May 14, 1945 at 7.45 p. m.

1. To hear and act upon the reports of the officers and directors, and of any committees heretofore appointed, and to appoint other committees.
2. To elect a President, three Vice Presidents, a Secretary, a Treasurer and an Auditor each for the term of one year and four directors each for the term of two years.
3. To see if the Corporation will amend Article 9 of the Corporation By-Laws as voted and recommended at the April 3, 1945 Special Meeting.
4. To transact such other business as may properly come before the meeting.

Board of Directors,
The Home for Aged People
in Winchester
By Francis E. Smith
Secretary

PETRO
REG. U.S. PAT. OFF.
FUEL OILS
OIL BURNERS
Call Com. 3400
Kir. 7460
PETROLEUM
HEAT & POWER CO.
419 Boylston St. Boston

WHAT'S GOING ON AT THE PUBLIC LIBRARY

Fri. April 13, 7:30 p. m. Art Gallery. Family Night at the Library. Educational moving pictures, Belo Horizonte, The Negro Soldier, Good Badminton.

All adults invited. Junior High and High School student: must have tickets.

Sat. April 14, 10:15 a. m. Art Gallery. Educational moving pictures of Friday evening repeated for the children. Free tickets must be obtained before Saturday at the Boys' and Girls' Library.

Tues. April 17, 8 p. m. Dutch Night at the library. Speaker and moving picture, "The Dutch East Indies."

Wed., April 18, 3:30 p. m. Story Hour for Children.

Wed. April 18, 7 p. m. French Class

Wed. April 18, 7 to 9 p. m. Veterans' Room, War Veterans' Advisory Committee. Consultant service.

Thurs. April 19, Patriots' Day. Library closed.

Fri. April 20, 7:30 p. m. Art Gallery-FAMILY NIGHT AT THE LIBRARY - educational moving pictures, Sao Paulo, The Flag Speaks, Semper Paratus.

All adults invited. Junior High and High School students must have tickets.

Foreign Language Reading

The Foreign Language Alcove is a special section set aside for collections of books written in several foreign languages. To supplement the library's collection books are borrowed from the State Division of Public Libraries in French, Spanish, Italian, Russian, etc.

Many new books in French and Spanish have been purchased. Included are Tout par Amour by Trilby, Le Petit Prince by Saint Exupery, Nomades du Nord, by Curwood, La Hermana San Sulpico by Valdes and Juanita la Farga by Valera.

Dutch Night at the Library

A beautiful colored film of the Dutch East Indies will be shown in the Art Gallery at the library, Tuesday evening, April 17 at 8 o'clock. Mrs. J. Van der Groen, a former resident of Winchester, who lived in the Dutch East Indies for 12 years previous to the war, will be the speaker. All adults are cordially invited.

The Netherlands exhibit will remain at the library through April 21.

LIBRARY HOURS
Adult Department 10.00 A.M. to 9 P.M. Boys' and Girls' Library 12 noon to 6 P. M. Saturdays and School Vacations 10 A.M. to 6 P.M.
Tel. Win 1106

WINCHESTER BETTER HOMES GARDEN CLUB

On April 18 at 2 at the home of Mrs. John B. Wills, 238 Highland avenue, the Winchester Better Homes Garden Club will meet to hear Mrs. Francis Warren Mitchell of Hingham speak on "Keeping the Garden Upkeep Down." This is a maintenance talk based on the speaker's experience in her own garden and in others that she has planned. In the social hour following, tea will be served.

Mrs. Wills' home is reached by a private driveway just beyond Cliff street opposite Old Oak lane.

For One Piece of Furniture
— or Many
MAYFLOWER-WAYSIDE FURNITURE CO.
WOBURN 4 CORNERS
WOBURN MASS. WOBURN 2345
Also
1210 Washington Street, West Newton
COME IN AND LOOK AROUND

Penicillin
here *now!*
The Most Dramatic HEALTH NEWS since Louis Pasteur discovered germs.
We are proud to be first in announcing that the new wonder drug Penicillin is now available in our R Department for civilian use on Doctor's Prescriptions and the price is unbelievably low.

HEVEY'S PHARMACY
559 MAIN STREET
TEL. WIN. 0324
The Rexall Drug Store
mh28-4t

FOR MEAL MAGIC USE HOOD'S MILK

Everybody knows how important it is to drink milk daily, for good health and good nutrition. But every wise homemaker should know, too, what a grand idea it is to *cook* with milk! Milk adds extra richness and flavor to every-day dishes — gives them a hearty, stick-to-the-ribs quality that's something to sing about, in wartime. And milk adds extra nourishment, too — assures each member of your family a bigger share of this wholesome dairy food.

Try out one of the recipes below, today. And be sure to use Hood's, the milk with the country-sweet flavor... and see if you don't agree that milk makes marvelous meals!

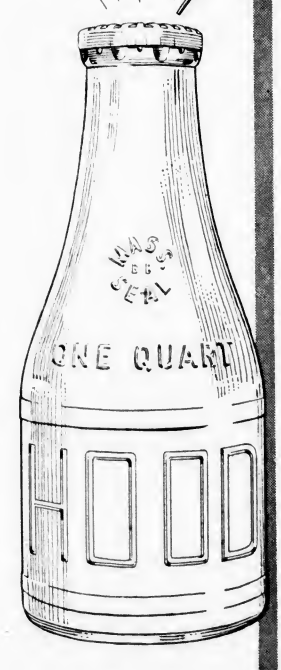

HEARTY MAIN-DISH CASSEROLES MADE WITH COUNTRY-SWEET HOOD'S MILK

Macaroni and Chipped Beef En Casserole

4 cups boiled macaroni
1 cup chipped beef
2 cups thin white sauce
¼ cup bread crumbs

Put a layer of macaroni in a greased baking dish or casserole, then a layer of chipped beef and a layer of white sauce. Repeat until all ingredients are used. Sprinkle top with seasoned bread crumbs and bake in hot oven (400° F) 20 to 25 minutes. Serves 6.

FRIDAY NIGHT SPECIALS FEATURING HOOD'S MILK

Baked Mackerel in Milk

2 lbs. mackerel
2 cups milk
3 tablespoons shortening
3 tablespoons flour
1 slice onion
1 tsp. sugar
¼ tsp. Rosemary
½ tsp. salt

Wipe fish and place in a baking dish with half the sauce, made with milk, flour, shortening, and seasonings. Bake in a moderate oven (350°) 40-50 minutes. Serve surrounded with the remaining sauce. Serves 6.

HOOD'S MILK TAKES OVER "THE VEGETABLE PROBLEM"

Carrot Casserole

2½ cups diced boiled carrots
1 cup bread crumbs
1½ cups medium white sauce
2 tablespoons fat

Put layer of carrots in bottom of a greased baking dish. Cover with some sauce and a layer of crumbs. Dot with fat. Continue to alternate layers until all ingredients are used with layer of crumbs on top. Bake in a moderate oven (350°) 45 minutes. Serves 6.

MILK MAKES THE DISH FOR COLD SPRING WEATHER

Oyster Stew

1 quart oysters
4 cups scalded milk
2 tablespoons shortening
½ tablespoon salt
⅛ tsp. pepper

Carefully pick over oysters, removing bits of shell. Add small amount of water, cook until oysters are plump and edges begin to curl. Remove oysters with skimmer and add to milk. Add strained oyster liquid, shortening, salt and pepper. If desired, add finely minced tips of 2 green onions and a little minced parsley.

"24 TESTED RECIPES" PREPARED BY H. P. HOOD & SONS.
Save the recipes on this page and *also* write for your copy of our new recipe book containing 24 *additional* recipes... all of them prepared to help you plan your meals during these days of rationing and shortages.

FREE!

Attention Advertising Department
H. P. HOOD & SONS, Charlestown, Mass.
Please send me a copy of "24 TESTED RECIPES"
Name.....
Address.....
City.....State.....

H P HOOD & SONS DAIRY PRODUCTS

Hood's Milk

Boxes of note paper; note paper and letter paper combination at Wilson the Stationers, Star Building.

UNIVERSITY
HARVARD SQ. KIR.4500
Now through Saturday
Margaret O'Brien, Robert Young, Charles Laughton in
"The Canterville Ghost"
William Bendix, Dennis O'Keefe, John Loder, Helen Walker in
"Abroad With Two Yanks"
CHILDREN'S MOVIE
Sat., April 14 at 10 A. M.
Laurel and Hardy in
"Pardon Us"
Brenda Starr Reporter, No. 5
Sun., Mon., Tues. April 15, 16, 17
HEDY LAMARR
GEORGE BRENT - PAUL LUKAS
"Experiment Perilous"
with
ALBERT DEKKER - CARL ESMOND
OLIVE BLAKENEY - MARGARET WYCHERLY
Executive Producer ROBERT FELLOWS
Charlie Ruggles, M. Rambeau in
"Three Is a Family"
Wed., Review Day, April 18
Jeanette MacDonald, Nelson Eddy
"Naughty Marietta"
Dick Powell, Linda Darnell in
"It Happened Tomorrow"
Thurs., Fri., Sat. April 19, 20, 21
Dick Powell, Claire Trevor in
"Murder My Sweet"
"Pan-Americana"
Phillip Terry, Audrey Long, Robert Hendrley
Continuous daily from 1.30

WAKEFIELD THEATRE
Weekday Mat. 2 Sun. 3 Eve. 7.46
CRY. 6417-W
Now Playing
A Double Length Feature
Lon McCallister, J. Craig in
WINGED VICTORY
Selected Short Subjects
Sun., Mon., Tues. April 15, 16, 17
A Double Length Feature
Gregory Peck, Tom Mitchell in
KEYS OF THE KINGDOM
Selected Short Subjects
Wed., April 18, Request Day
Alice Faye, John Payne in
HELLO FRISCO HELLO
Kay Francis, Gloria Warren in
Always in My Heart
Thurs., Fri., Sat. April 19, 20, 21
Thurs., April 19, Patriot's Day
Matinee at 2 P. M.
Joan Bennett, E. G. Robinson in
THE WOMAN IN THE WINDOW
Ann Miller, Joe Besser in
Eadie Was a Lady
Coming Sun., Mon., Tues., April 22, 23, 24: Fibber McGee and Molly in *Heavenly Days* and Roy Rogers in *Lights of Old Santa Fe*
On the Way: To Have and Have Not; Meet Me in St. Louis; Tonight and Every Night, Hangover Square, A Tree Grows in Brooklyn, Abroad with Two Yanks, Lady Let's Dance, Thunderhead, Belle of the Yukon

STRAND
WOBURN
Woburn 0090
Mat. 2 P. M. Eve. 6:30 P. M. Cont.
Sat., Sun., Holidays 2-11 Cont.
Now thru Saturday
CAN'T HELP SINGING
Deanna Durbin, Robert Paige
ENTER ARSENE LUPIN
Ella Raines, George Korvin
Sunday, Monday, Tuesday
ABROAD WITH TWO YANKS
William Bendix, Dennis O'Keefe
EADIE WAS A LADY
Ann Miller, Joe Besser
Wed., Thurs., Fri., Sat.
TO HAVE AND HAVE NOT
Humphrey Bogart, Lauren Bacall
DOUBLE EXPOSURE
Chester Morris, Nancy Kelly

MORTGAGEE'S SALE OF REAL ESTATE

By virtue and in execution of the Power of Sale contained in a certain mortgage given by Vail Bros.-Mauger Corporation, a corporation duly established under the laws of the Commonwealth of Massachusetts and having its usual place of business at Arlington, Middlesex County, Massachusetts, formerly known as E. J. Davis and Vail Bros. Inc., to North Avenue Savings Bank, a corporation duly established under the laws of the Commonwealth of Massachusetts and located at Cambridge, Massachusetts, dated November 22, 1934 and recorded with Middlesex South District Deeds, Book 5887, Page 198, of which mortgage the undersigned is the present holder, for breach of the conditions of said mortgage and for the purpose of foreclosing the same will be sold at public auction on Monday, the thirtieth day of April, 1945, all and singular the premises described in said mortgage, excepting however from the operation of said mortgage such parcels of land as have been previously released of record, the parcels not having been released being as follows:

1. The land with the buildings thereon situated upon the southwesterly side of Massachusetts Avenue, in said Arlington, bounded and described as follows:

Beginning at a stone bound on Massachusetts Avenue at land now or formerly of Richardson; thence running southwesterly bounding on said land now or formerly of Richardson, one hundred and fifty (150) feet, more or less; thence northwesterly, nearly northerly and bounding on said land now or formerly of Richardson and land of other owners, about one hundred seventy-eight and 45/100 (178.45) feet to Pond Lane; thence running westerly on Pond Lane, ninety (90) feet more or less to land now or formerly of Arlington-Belmont Ice Company; thence running southerly on land now or formerly of said Arlington-Belmont Ice Company, one hundred fifty-nine and 02/100 (159.02) feet more or less to the centre of a stone bound; thence running westerly bounding on land now or formerly of said Arlington-Belmont Ice Company, twenty-four and 56/100 (24.56) feet; thence running about southeasterly nearly southerly and bounding on land now or formerly of said Arlington-Belmont Ice Company, ninety-nine and 45/100 (99.45) feet in land now or formerly of Wyman, the last described line being parallel with and six inches easterly from the brick wall of a building standing on land now or formerly of said Arlington-Belmont Ice Company; thence running easterly bounding on land now or formerly of said Wyman, seven and 63.100 (7.63) feet to the southeasterly corner of a stone bound; thence running southeasterly still bounding on land now or formerly of said Wyman, one hundred and three (103) feet to the face of a bank wall at land now or formerly of William E. Wood; thence running northerly, bounding by the face of said bank wall, fifty-eight and 92/100 (58.92) feet to a corner in said wall; thence by a continuation of said wall and still along the face thereof to the right, sixty-four and 08/100 (64.08) feet; thence running northeasterly along the face of said wall and of a stone curbing, eighty-three and 63/100 (83.63) feet to Massachusetts Avenue, thence running northwesterly on said Massachusetts Avenue, twenty-one and 1/10 (21.1) feet to the point of beginning, containing about 31,100 square feet of land be any or all of said measurements or contents more or less or however otherwise said premises may be bounded, measured or described. Being a portion of the premises conveyed by Arlington-Belmont Ice Company by deed of the Gifford Wood Company, dated February 23, 1911, and recorded with said Deeds, Book 3563, Page 261. This conveyance is made with the understanding that no title in said bank wall passes to the grantee. Said premises are conveyed subject to the following restrictions that no part of said premises shall be used for the manufacture of ice, and that that portion of the premises hereinafter described shall not be used for any kind of manufacturing purposes:

Beginning at a point on the southeasterly side of Pond Lane at other land of said Arlington-Belmont Ice Company, thence running southeasterly by said other land of said Arlington-Belmont Ice Company, seventy-five (75) feet; thence running northeasterly by the remaining portion of the premises hereby conveyed by a line parallel with the southeasterly side of said Pond Lane, forty (40) feet; thence northwesterly by said remaining portion of land hereby conveyed, about seventy-five (75) feet to said Pond Lane; thence southwesterly on said Pond Lane forty (40) feet to the point of beginning. Said premises are hereby conveyed subject to the conditions and restrictions contained in a deed from said Arlington-Belmont Ice Company to Emery J. Davis and Floyd S. Davis, dated May 22, 1911, and recorded with said Deeds, Book 3696, Page 286.

Said premises are numbered 366 Massachusetts Avenue.

Being the same premises conveyed to this grantor under its former name of E. J. Davis & Booth Company by deed recorded with said Deeds, Book 4308, Page 337.

THE SALE OF THIS PARCEL WILL BE HELD ON THE PREMISES HEREINABOVE DESCRIBED AT 10:00 O'CLOCK A. M., ON SAID THIRTIETH DAY OF APRIL, 1945.

2. A certain parcel of land in Winchester in said County, being shown as lots 33 and the northeasterly half of lot 32 situated on the northerly side of Seneca Road, in said Winchester as shown on a "Plan of Lots, Winchester, Mass.", dated April 26, 1926, Parker Holbrook, Engineer, recorded with Middlesex South District Deeds, Plan Book 377, Plan 27, and bounded and described as follows:

Northwesterly by land now or formerly of Blossom Hill Incorporated, eighty-five and 50/100 (85.50) feet;

Southwesterly by the remaining portion of lot 32, one hundred ten and 05/100 (110.05) feet more or less;

Southeasterly by Seneca Road, eighty-five and 50/100 (85.50) feet; and

Northeasterly by lot 34 on said plan, one hundred ten and 15/100 (110.15) feet.

Containing 9413.50 square feet more or less according to said plan, or however otherwise said premises may be bounded, measured or described.

3. A certain parcel of land in Winchester in said County of Middlesex, being shown as lot 35 on said last mentioned plan and bounded and described as follows:

Northwesterly by land now or formerly of Blossom Hill Incorporated, fifty-five (55) feet;

Southwesterly by lot 34 on said plan, one hundred ten and 21/100 (110.21) feet;

Southeasterly by Seneca Road, by two courses, fifty-five and 01/100 (55.01) feet more or less;

Northeasterly by lot 36 as shown on said plan, one hundred nine and 72/100 (109.72) feet.

Containing 6045 square feet.

Said lots 33, 35 and portion of lot 32 are conveyed subject to restrictions of record in so far as the same may now be in force and applicable.

4. A certain parcel of land on the westerly side of Westland Avenue in said Winchester, and being shown as Lot C on "Plan of Land Belonging to Elizabeth C. Locke et al, Winchester, Mass., September 15, 1925, Parker Holbrook, Engineer, recorded with Middlesex South District Deeds, Plan Book 362, Plan 18, and shown on said plan as containing 4.10 (4.4) acres more or less. Said parcel is bounded northerly by land now or formerly of Emerson, six hundred and eighty-five (685) feet more or less; westerly by land now or formerly of Dudley, one hundred and sixty-six (166) feet more or less; southerly by land now or formerly of Dudley, seven hundred and five (705) feet more or less; and easterly by Westland Avenue, two hundred and eighty-four (284) feet more or less.

Excepting, however, from this parcel of land the lot numbered 2 as shown on plan entitled "Plan of Land, Winchester, Mass.", John F. Sharon, Engineer, dated January 10, 1939, recorded with Middlesex South District Deeds, Book 6280, Page 454, as Plan Number 167 of 1939, containing 10,248 square feet of land and being bounded and described as follows:

Northeasterly by Westland Avenue, ninety-three (93) feet;

Southeasterly by land now or formerly of Vail Brothers-Mauger Corp. as shown on said plan, one hundred twenty (120) feet;

Southwesterly by land now or formerly of Vail Brothers-Mauger Corp. as shown on said plan, seventy-nine and 12/100 (79.12) feet;

Northwesterly by land now or formerly of Wood, as shown on said plan, twenty and 14/100 (20.14) feet and by land now or formerly of Dudley as shown on said plan, one hundred and 65/100 (100.65) feet.

Excepting also from the parcel to be sold the lot numbered 2 as shown on plan entitled "Plan of Land, Winchester, Mass.", John F. Sharon, Engineer, dated December 28, 1939, recorded with Middlesex South District Deeds as Plan Number 613 of 1940, containing 10,800 square feet of land and being bounded and described as follows:

Northeasterly by Westland Avenue as shown on said plan, ninety (90) feet; Southeasterly by a lot containing 3240 square feet of land as shown on said plan, one hundred twenty (120) feet; Southwesterly by land of Vail Bros.-Mauger Corporation as shown on said plan, ninety (90) feet; Northwesterly by land of Frederick R. Vail, as shown on said plan, one hundred twenty (120) feet.

THE SALE OF THIS PARCEL IN WINCHESTER WILL BE HELD ON THE LOT NUMBERED 33 AND THE NORTHEASTERLY HALF OF LOT NUMBERED 32 SITUATED ON THE NORTHERLY SIDE OF SAID SENECA ROAD AT 11:00 O'CLOCK A. M., ON SAID THIRTIETH DAY OF APRIL, 1945.

Said premises are to be sold subject to any and all unpaid taxes, tax sales or assessments, if any.

Three hundred dollars will be required to be paid in cash by the purchaser at the time and place of each sale, balance within ten days from day of sale, at twelve o'clock noon at the office of Mason H. Stone, Attorney, 27 State Street, Boston, Massachusetts.

NORTH AVENUE SAVINGS BANK
By Ralph F. George, Treasurer
April 3, 1945 ap6-3t

Stoneham THEATRE
Telephone Stoneham 0092
Mat. 1:45. Eve. 6:30 & 8:45
Continuous Till 11 p. m.
Fri., Sat., April 13, 14
DONALD O'CONNOR - PEGGY RYAN - JACK OAKIE - ANN BLYTH
The MERRY MONAHANS
ROSEMARY DeCAMP
GAVIN MUIR
ISABEL JEWELL
co-hit
S. Foster, Tarhan Bay in
THE CLIMAX
All in Brilliant Technicolor
Sun., Mon., Tues. April 15, 16, 17
A. J. Cronin's
THE KEYS OF THE KINGDOM
Directed by JOHN M. STAHL - Produced by JOSEPH L. MANKIEWICZ
co-feature
Edward Arnold, Hume Cronin in
MAIN STREET AFTER DARK
Review Day, Wed., April 18
One Day Only
Claudette Colbert, P. Goddard in
SO PROUDLY WE HAIL
Also
H. Hilliard, Ozzie Nelson and his Band
HI GOOD LOOKIN'
Thurs., Fri., Sat. April 19, 20, 21
Edward G. Robinson, Joan Bennett in
THE WOMAN IN THE WINDOW
co-feature
Peggy Ryan, Leon Errol in
BABES ON SWING STREET

WINCHESTER THEATRE
PHONE WINCHESTER 2500
Mat. 2 P. M. Eve. 6:30 Cont.
Sundays and Holidays
3.11 P. M. Continuous
Now Playing
"Sunday Dinner for a Soldier"
Ann Baxter, John Hodiak
'The Fighting Lady'
In Technicolor
U. S. Navy Documentary Masterpiece
Note Change in Playing Policy
Programs Change Sun. and Wed.
Sunday, Monday, Tuesday
HERE COMES THE WAVES
Bing Crosby, Sonny Tufts, Betty Hutton
Falcon in Mexico
Tom Conway, Mona Maris
Wed, Thurs., Fri., Sat.—4 Days
Thurs. Continuous from 2 P. M.
SONG TO REMEMBER
In Technicolor
Merle Oberon, Paul Muni
She's A Sweetheart
Larry Parks, Jane Darwell

MORTGAGEE'S SALE OF REAL ESTATE

By virtue and in execution of the Power of Sale contained in a certain mortgage given by Vail Bros.-Mauger Corporation, a corporation duly established under the laws of the Commonwealth of Massachusetts and having its usual place of business at Arlington, Middlesex County, Massachusetts to North Avenue Savings Bank, a corporation duly established under the laws of the Commonwealth of Massachusetts and located at Cambridge, Massachusetts, dated April 6, 1943 and recorded with Middlesex South District Deeds, Book 6669, Page 313, of which mortgage the undersigned is the present holder, for breach of the conditions of said mortgage and for the purpose of foreclosing the same will be sold at public auction at 11:30 o'clock, A. M., on Monday, the thirtieth day of April, 1945, on the premises, all and singular the premises described in said mortgage, and therein described as follows:

The land in Winchester, Middlesex County, Massachusetts being the larger part of the lots numbered 16 and 17 as shown on "Plan of Lots, Winchester, Mass.", Parker Holbrook, Engineer, dated April 26, 1926, and recorded with Middlesex South District Deeds, Plan Book 377, Plan 27, said parcel being bounded and described as follows:

Commencing at a point in the northerly line of Oneida Road as shown on said plan said point being distant ten (10) feet southwesterly from the southerly end of the division line between lots 15 and 16 as shown on said plan thence running in a southwesterly direction by said northerly line of Oneida Road, one hundred (100) feet to a point distant ten (10) feet northeasterly from the southerly end of the boundary line between lots 17 and 18 as shown on said plan; thence turning and running in a northwesterly direction by a line parallel to the division line of lots 17 and 18 as shown on said plan and distant ten (10) feet northeasterly therefrom, one hundred two (102) feet to the southerly boundary line of lot 23 as shown on said plan which point is ten (10) feet northeasterly from the intersection point of lots 17, 18, 22 and 23 as shown on said plan; thence running in a northeasterly direction by the southerly boundary line of lots 23 and 24 as shown on said plan, one hundred (100) feet to a point which is ten (10) feet distant southwesterly from the intersection point of lots 15, 16, 24 and 25 as shown on said plan; thence turning and running southeasterly by a line parallel to the division line of lots 15 and 16 as shown on said plan and distant ten (10) feet southwesterly therefrom, one hundred two (102) feet to the point of beginning.

Containing 10200 square feet of land more or less or however otherwise said premises may be bounded, measured or described.

Said premises are conveyed subject to restrictions of record in so far as the same may now be in force and applicable and to the zoning laws of the Town of Winchester.

Said premises are to be sold subject to any and all unpaid taxes, tax sales or assessments, if any.

Three hundred dollars will be required to be paid in cash by the purchaser at the time and place of the sale, balance within ten days from day of sale, at twelve o'clock noon at the office of Mason H. Stone, Attorney, 27 State Street, Boston, Massachusetts.

NORTH AVENUE SAVINGS BANK
By Ralph F. George, Treasurer
April 3, 1945 ap6-3t

COMMONWEALTH OF MASSACHUSETTS
MIDDLESEX, SS. PROBATE COURT

To all persons interested in the estate of Amy Robinson late of Winchester in said County, deceased.

A petition has been presented to said Court by the administrator with the will annexed of the estate of said deceased, praying that the Court determine the amount of money which he may expend for a monument on the lot and for perpetual care of the lot in which the body of said deceased is buried, and to whom the same shall be paid.

If you desire to object thereto you or your attorney should file a written appearance in said Court at Cambridge before ten o'clock in the forenoon on the twenty-fourth day of April 1945, the return day of this citation.

Witness, John C. Leggat, Esquire, First Judge of said Court, this second day of April in the year one thousand nine hundred and forty-five.

Loring P. Jordan, Register ap6-3t

COMMONWEALTH OF MASSACHUSETTS
MIDDLESEX, SS. PROBATE COURT

To all persons interested in the trust estate under the will of Stillman F. Williams late of Winchester in said County, deceased, for the benefit of Frances R. Williams and others.

The surviving trustee of said estate has presented to said Court for allowance its first account.

If you desire to object thereto you or your attorney should file a written appearance in said Court at Cambridge before ten o'clock in the forenoon on the twenty-fourth day of April 1945, the return day of this citation.

Witness, John C. Leggat, Esquire, First Judge of said Court, this thirtieth day of March in the year one thousand nine hundred and forty-five.

Loring P. Jordan, Register ap6-3t

COMMONWEALTH OF MASSACHUSETTS
MIDDLESEX, SS. PROBATE COURT

To all persons interested in the estate of Alice T. Neal late of Winchester in said County, deceased.

A petition has been presented to said Court for probate of certain instruments purporting to be the last will and one codicil of said deceased by Arthur O. Yeames of Arlington in said County, praying that he be appointed executor thereof, without giving a surety on his bond.

If you desire to object thereto you or your attorney should file a written appearance in said Court at Cambridge before ten o'clock in the forenoon on the eighteenth day of April 1945, the return day of this citation.

Witness, John C. Leggat, Esquire, First Judge of said Court this twenty-eighth day of March in the year one thousand nine hundred and forty-five.

Loring P. Jordan, Register mh30-3t

COMMONWEALTH OF MASSACHUSETTS
MIDDLESEX, SS. PROBATE COURT

To all persons interested in the estate of Claus H. Eklund late of Winchester in said County, deceased.

The administratrix of said estate has presented to said Court for allowance her first account.

If you desire to object thereto you or your attorney should file a written appearance in said Court at Cambridge before ten o'clock in the forenoon on the twenty-fourth day of April, 1945, the return day of this citation.

Witness, John C. Leggat, Esquire, First Judge of said Court, this thirty-first day of March, in the year one thousand nine hundred and forty-five.

Loring P. Jordan, Register ap6-3t

COMMONWEALTH OF MASSACHUSETTS
MIDDLESEX, SS. PROBATE COURT

To all persons interested in the estate of Robert B. Widener late of Winchester in said County, deceased.

A petition has been presented to said Court for probate of a certain instrument purporting to be the last will of said deceased by William Minot of Boston in the County of Suffolk, praying that he be appointed executor thereof, without giving a surety on his bond.

If you desire to object thereto you or your attorney should file a written appearance in said Court at Cambridge before ten o'clock in the forenoon on the twenty-fourth day of April 1945, the return day of this citation.

Witness, John C. Leggat, Esquire, First Judge of said Court, this twenty-third day of March in the year one thousand nine hundred and forty-five.

Loring P. Jordan, Register mh30-3t

COMMONWEALTH OF MASSACHUSETTS
MIDDLESEX, SS. PROBATE COURT

To all persons interested in the estate of Katherine T. Waterhouse late of Winchester in said County, deceased.

A petition has been presented to said Court for probate of a certain instrument purporting to be the last will and codicil of said deceased by Clarence D. Waterhouse of Winchester praying that he be appointed executor thereof, without giving a surety on his bond.

If you desire to object thereto you or your attorney should file a written appearance in said Court at Cambridge before ten o'clock in the forenoon on the eighteenth day of April 1945, the return day of this citation.

Witness, John C. Leggat, Esquire, First Judge of said Court, this twenty-seventh day of March in the year one thousand nine hundred and forty-five.

Loring P. Jordan, Register mh30-3t

Boxes of note paper; note paper and letter paper combination at Wilson the Stationers, Star Building.

GRANADA THEATRE, MALDEN
FOR INFORMATION ALL THEATRES CALL MALDEN 7654
Now Playing—Thursday through Wednesday—Seven Days
Judy Garland and Margaret O'Brien in
"Meet Me In St. Louis"
Also—GRISSLEY'S MILLIONS

STRAND Theatre - Malden
Complete Shows at 1:45, 6:45, 8:10
Now Playing
Gypsy Rose Lee, Dinah Shore, Randolph Scott in
BELLE OF THE YUKON
Tito Guizar, Virginia Bruce in
BRAZIL
Next Thursday
Abbott and Costello in
HERE COME THE CO-EDS

AUDITORIUM Theatre - Malden
Mat. 1.45, Eve. 7.45. Sat. Sun. Hol., Continuous
Now Playing
Humphrey Bogart, Lauren Bacall in
TO HAVE AND HAVE NOT
also
Marjorie Reynolds, Charles Ruggles in
Three Is A Family

MYSTIC 1800
MEDFORD THEATRE
Coming Sun., Mon., Tues.
Deanna Durbin and Robert Paige in
"Can't Help Singing"
Ella Raines in
ENTER ARSENE LUPIN
Next Wed., Thurs., Fri., Sat.
Joan Bennett and Edw. G. Robinson in
"The Woman at the Window"
Ann Miller in
"Eadie Was a Lady"
Now Playing
Waterloo Bridge
also
MAIN STREET AFTER DARK

MYSTIC 1000
SQUARE THEATRE
Coming Sun., Mon., Tues.
Gregory Peck and Thomas Mitchell in
'Keys of the Kingdom'
Andrew Sisters in
MOONLIGHT AND CACTUS
Next Wed., Thurs., Fri., Sat.
James Cagney and Ann Sheridan in
"Torrid Zone"
Roy Rogers in
COWBOY AND THE SENORITA
Now Playing
House of Frankenstein
also
LAKE PLACID SERENADE

Mats: 1:45 — Sat., Sun., Continuous, 1 to 11—Eves. 6:45

COMMONWEALTH OF MASSACHUSETTS
MIDDLESEX, SS. PROBATE COURT

To the heirs of Winchester, and Cynthia Downer, Ronald Downer and Florence M. Spalding of Somerville, in said County; Richard Alden Downer, Sandy Abbot of Wilton in the State of New Hampshire; Edwin F. Smith of St. Louis, in the State of Missouri; Wallace Frederick Downer, Junior, of Corvallis, in the State of Oregon, and Sumner Spalding, of Olympia, in the State of Washington.

A petition has been presented to said Court by Walter H. Foster and Charles P. Downer, as they are executors of the will of Elizabeth M. Downer, late of said Winchester, deceased, representing that said testatrix by article "Two" of her will directed her executors to sell her "Farm" in Wilton, New Hampshire, and all "furniture", except as otherwise provided, and divide the proceeds equally among the grandchildren of her late husband, and by article "Five" thereof devised and bequeathed the residue of her estate to said Edwin F. Smith, Florence M. Spalding and Sumner Spalding, or the survivor of them; that at the time of the death of said testatrix there were in the house and buildings in said Wilton certain articles of utility and adornment; that said petitioners have sold said farm and the contents thereof, except such articles as were specifically bequeathed; and that certain questions have arisen as to whom said testatrix bequeathed said articles of utility and adornment; and praying for the instructions of this Court as to whom they shall pay the proceeds from the sale of said articles of utility and adornment.

If you desire to object thereto you or your attorney should file a written appearance in said Court at Cambridge before ten o'clock in the forenoon on the third day of May 1945, the return day of this citation and also file an answer or other legal pleading within twenty-one days thereafter.

Witness, John C. Leggat, Esquire, First Judge of said Court, this twenty-seventh day of March in the year one thousand nine hundred and forty-five.

Loring P. Jordan, Register mh30-3t

COMMONWEALTH OF MASSACHUSETTS
MIDDLESEX, SS. PROBATE COURT

To all persons interested in the estate of Azilda De Celles late of Winchester in said County, deceased.

A petition has been presented to said Court for probate of a certain instrument purporting to be the last will of said deceased by Florence C. De Celles of Winchester in said County, praying that she be appointed executrix thereof, without giving a surety on her bond.

If you desire to object thereto you or your attorney should file a written appearance in said Court at Cambridge before ten o'clock in the forenoon on the eighteenth day of April 1945, the return day of this citation.

Witness, John C. Leggat, Esquire, First Judge of said Court, this twenty-third day of March in the year one thousand nine hundred and forty-five.

Loring P. Jordan, Register mh30-3t

COMMONWEALTH OF MASSACHUSETTS
MIDDLESEX, SS. PROBATE COURT

To all persons interested in the estate of David N. Skillings late of Winchester in said County, deceased, for benefit of Charlotte L. Russell, David N. Skillings and others.

The trustee of said estate has presented to said Court for allowance its fourteenth to nineteenth accounts inclusive.

If you desire to object thereto you or your attorney should file a written appearance in said Court at Cambridge before ten o'clock in the forenoon on the eighteenth day of April 1945, the return day of this citation.

Witness, John C. Leggat, Esquire, First Judge of said Court, this twenty-third day of March in the year one thousand nine hundred and forty-five.

Loring P. Jordan, Register mh30-3t

COMMONWEALTH OF MASSACHUSETTS
MIDDLESEX, SS. PROBATE COURT

To all persons interested in the estate of Lafayette Swan late of Winchester in said County, deceased.

The executor of the will of E. Maybelle Swan McLean who was the administratrix of the estate of said deceased has presented to said Court for allowance the first account of said administratrix.

If you desire to object thereto you or your attorney should file a written appearance in said Court at Cambridge before ten o'clock in the forenoon on the twenty-fourth day of April, 1945, the return day of this citation.

Witness, John C. Leggat, Esquire, First Judge of said Court, this twenty-ninth day of March, in the year one thousand nine hundred and forty-five.

Loring P. Jordan, Register ap6-3t

NOTICE OF LOST PASS BOOK

In compliance with the requirements of Chapter 167, Section 20, of the General Laws and Acts in amendment thereof and supplementary thereto, notice is hereby given of the loss of Pass Book No. 5441 issued by the Winchester Co-operative Bank, and that written application has been made to said bank for the payment of the amount of the deposit represented by said book or for the issuance of duplicate book therefor.

WINCHESTER COOPERATIVE BANK
Winchester, Mass.
ERNEST R. EUSTIS, Treasurer
ap13-3t

COMMONWEALTH OF MASSACHUSETTS
MIDDLESEX, SS. PROBATE COURT

To all persons interested in the estate of Nettie Rust Winn otherwise known as Nettia R. Winn and Nettie F. C. Winn late of Winchester in said County, deceased.

A petition has been presented to said Court for probate of a certain instrument purporting to be the last will of said deceased by Arthur L. Winn of Winchester in said County, praying that he be appointed executor thereof, without giving a surety on his bond.

If you desire to object thereto you or your attorney should file a written appearance in said Court at Cambridge before ten o'clock in the forenoon on the first day of May 1945, the return day of this citation.

Witness, John C. Leggat, Esquire, First Judge of said Court, this fifth day of April in the year one thousand nine hundred and forty-five.

Loring P. Jordan, Register ap13-3t

COMMONWEALTH OF MASSACHUSETTS
MIDDLESEX, SS. PROBATE COURT

To all persons interested in the estate of Emma W. Parkhurst late of Winchester in said County, deceased.

A petition has been presented to said Court for probate of certain instruments purporting to be the last will and one codicil of said deceased by Richard Parkhurst of Winchester in said County and The Second National Bank of Boston in the County of Suffolk, praying that they be appointed executors thereof, without giving a surety on their bonds

If you desire to object thereto you or your attorney should file a written appearance in said Court at Cambridge before ten o'clock in the forenoon on the first day of May 1945, the return day of this citation.

Witness, John C. Leggat, Esquire, First Judge of said Court, this tenth day of April in the year one thousand nine hundred and forty-five.

Loring P. Jordan, Register ap13-3t

NOTICE OF LOST PASS BOOK

In compliance with the requirements of Chapter 167, Section 20, of the General Laws and Acts in amendment thereof or supplementary thereto, notice is hereby given of the loss of Pass Book No. 29,191 issued by the Winchester Savings Bank, and that written application has been made to said bank for the payment of the amount of the deposit represented by said book or for the issuance of duplicate book therefor.

WINCHESTER SAVINGS BANK,
By William E. Priest, Treasurer
ap6-3t*

All Dog Licenses EXPIRED MARCH 31, 1945
And should be renewed at once or the owners or keepers thereof are liable to a fine.
MABEL W. STINSON,
Town Clerk
April 6, 1945 ap6-4t

FOR SALE

Solid brick house of unusual quality. Living room, dining room, kitchen on first floor. Three bedrooms, two tiled baths on second floor. Two rooms, bath on third. Oil heat. Two-car garage. $18,000.

Seven room modern house. $12,600.

Six room house. Convenient location. $10,000.

FESSENDEN

KATHRYN P. SULLIVAN, Realtor

3 COMMON STREET WIN. 0984 - 2770 - 0251 - 0980-W

Colonial Home - Exclusive Listing

9 rooms, 2 baths, first floor lavatory, garage. House in excellent condition. Immediate occupancy. Price, $11,500.00.

CAPE COD: 6 rooms, including large living room. Garage. Near transportation. Price $13,000.

RUTH C. PORTER, *Realtor*

33 THOMPSON STREET WIN. 1310 - 2575 - 1941 - 1984

Cummings *the* Florist

18 Thompson Street Tel. Win. 1077

FLOWERS

A FULL LINE OF CUT FLOWERS AND PLANTS

Open from 8:30 A. M. to 5:30 P. M.

BANK MORTGAGES at 4%

Modernize Your Mortgage — Others Are

by refinancing. No fee or obligation, free appraisal and prompt service.

Phone or write John A. Wood

FRANK M. MERRILL

604 Main St., Reading, Mass. Reading 0203

(Evenings No. Reading 152)

mh9-8t*

WINCHESTER

$12,500. West Side. Eight rooms, 2 baths, modern kitchen, oil heat. Two-car garage. Large corner lot. Convenient to school, bus and trains.

$9500. Two-family, six rooms each apartment. Cabinet kitchens. Two-car garage. Convenient to school and center.

MURRAY & GILLETT, Realtors

45 THOMPSON STREET

WIN. 2560 EVES. WIN. 2621 - 1992

JULIE'S PASTRY SHOPPE

3 Winchester Terrace — Tel. Win. 2462

Chocolate Fudge Loaf	half loaf 40c
Frosted Angel Cake	45c
Mary Anns	ea. 8c
Fruit Pies	ea. 45c
Oatmeal Bread	loaf 15c
Date and Nut Bread	half loaf 50c

Baked Beans and Brown Bread

Orders taken on Birthday and Wedding Cakes

Tel. Win. 2462

THE TEST OF AN INSURANCE POLICY

is what happens when a loss occurs. Prompt settlement and constant consideration are the bases of the claim policy of America's leading insurance companies!

Walter H. Wilcox-Inc.

Insurance

WINCHESTER 1860 Tanners Bank Building WOBURN 0333-0341

Centrally located 8 room home, garage. $8500.

Comfortable home near center. $10,000.

Larger type home with extensive grounds. $12,500.

Beautiful home in A1 condition. $13,000.

Brick Colonial, exclusive distrct. $20,000.

VERNON W. JONES

REAL ESTATE

National Bank Building Win. 0898 - 1163

mh9-tf

Redecorating Your Home

Be sure that your pictures harmonize with your new decorations. Perhaps a new picture or mirror will just be what you need—

Reframe Your Old Pictures

MALCOLM G. STEVENS

78 Summer Street Arlington

TEL. ARLINGTON 4112 - 4113

(Corner Mill Street - near Arlington Center)

GUSSIE MacADAMS

Successor to

RICHARD W. MacADAMS

Insurance of Every Type

3 Kenilworth Rd. Tel Win. 1387

ap6-tf

RESIDENCE and AUTOMOBILE

FIRE AND LIABILITY

INSURANCE

Direct Local Agent—Strong Companies

W. ALLAN WILDE

8 Thompson St. WINchester 1400

n24-tf

WINCHESTER'S

Junk Dealer

HIGHEST PRICES PAID

Call Ed. MURPHY

[illegible]-M 18 CLARK ST.

NEWSY PARAGRAPHS

Miss Marie E. Folger, dressmaker, 540 Main street, wishes to announce that she will be closed for business during the period, March 16 through April in order that she may complete work now on hand. She will resume business as usual some time in May. mh30-tf

Cpl. Willard P. Grush, son of Mrs. Merton K. Grush of 18 Everett avenue, has been assigned to the base squadron at Pope Field, Fort Bragg, N. C. of the First Troop Carrier Command. Prior to entering the service, Cpl. Grush was an industrial agent for the Boston and Maine Railroad. He is a former student of Harvard, and is married to the former Helen A. Butler of 5 Lewis road.

When house-cleaning, stop! If you find a dress, hat or mop send it to the Thrift Shop.

Samuel B. Tompkins of 21 Warren street, was among the scores of 17-year old volunteers who took the Navy oath of allegiance Wednesday at the Navy Recruiting Station in the Federal Building, Boston. The new Navy bluejacket is a graduate of Winchester High School where he was a member of the football and baseball teams. He has two brothers in the service, Capt. Maurice Tompkins, Jr., USA, and Lt. Russell B. Tompkins, U. S. Navy.

[illegible] house on Beacon street in Boston.

Mr. Hazen H. Ayer of Oxford street, a member of the Winchester School Committee, has been elected a member of the executive committee of the Boston Alumni of the University of Maine. He is a member of the class of 1924.

First Lt. James Stygles, USMC, son of Mr. and Mrs. John Stygles of Oak street, is home on furlough. A Marine pilot, he has been stationed at Pensacola, Fla., but will go to Jacksonville when he reports again for duty.

Mr. Alonzo D. Nicholas of this town presented his moving picture in color entitled Southwest Passage at the High School hall last Tuesday evening. Between the reels Mr. Nicholas commented in delightful fashion upon the coming pictures.

NEWSY PARAGRAPHS

How paint keeps your home always in style and protected. A brief digest of the advantages of painted homes with color-styling suggestions and other interesting information. The Old Painter, Carl Larson, Tel. Win. 1690. ap3-tf

Winchester readers of Catherine Coyne's column about service men in the Boston Herald Sunday were interested to read of this correspondent's meeting with Tony Chefalo of Cedar street, a well known Winchester young man and former football star, in Nice. Tony had a two day pass from his duties with the Sea Bees and was looking around Nice for presents to send home. He was glad to have the assistance of Miss Coyne in making his selection.

Mrs. Audrey F. Erhard of 194 Washington street, won $10 last Saturday morning for giving correctly the name of the first signer of the Declaration of Independence on Fred Lang's Tel-o-Test program over Station WNAC.

Mrs William C. Cusack of Lakeview road, director of the activities department of the Women's Republican Club of Massachusetts, will preside tomorrow afternoon when a program devoted entirely to Mexican pictures will be presented at the club

Mrs. Harry T. Winn, who has been spending the winter at St. Petersburg, Fla., returned to town this week and opened her home at 17 Swan road.

Lt. (jg) Willard S. Durham, USNR, formerly of this town has been enjoying a two weeks' leave visiting his mother, Mrs. W. C. Durham, in New Brunswick, N. J., before leaving for overseas duty aboard an Essex class carrier. Lt. Durham was formerly stationed at the Edgewood Arsenal, Md., attached to the Naval Unit there.

Tuesday afternoon shortly after 4 o'clock Robert Slater, 3-year old son of Mr. and Mrs. George H. Slater of 74 Hemingway street, was struck by the bumper of a Packard sedan being driven north on Main street near Hemingway street by Carroll B. Knowlton of 93 Brooks street, Medford. The little boy ran from behind another car into the path of the Knowlton machine, but according to the Police, was not hurt much.

On Sunday, April 8, the Winchester Assembly of the Order of the Rainbow for Girls observed the anniversary of the founding of Rainbow by attending the morning service at the Woburn Baptist Church, at the invitation of the Rev. William Stafford Scott. A large group of girls and members of the advisory board enjoyed the beautiful and inspiring worship service.

John C. Armstrong, son of Mr. and Mrs. Robert W. Armstrong of Curtis circle, entered the U. S. Marine Academy at Kingsport Long Island, N. Y., as a cadet on Monday. He has spent the past year at Deerfield Academy.

Marriage intentions have been filed with the town clerk by Maurice Owens, Arnold P. O., Maryland and Elizabeth Ann Russo, 8 Quigley ct.

NEWSY PARAGRAPHS

Come and hear Miss Mollie Johnson give an informal talk on "Leftovers" at the Wyman School, Wednesday, April 25. Children will be cared for at the Episcopal Church.

Mr. Leo F. Garvey of Allen road, chairman of the School Committee and well known local attorney, was the speaker Wednesday evening at the dinner of the Woburn Y Men's Club at the YMCA building in that city.

For experienced service or repairs on all makes of sewing machines or vacuum cleaners, Call E. W. Clark, Win. 0140-W. au14-tf

Stillman Hilton, son of Mrs. Ruth Hilton of Park avenue, has been promoted to seaman, first class, in the Navy. He entered the service last October and is now in the Pacific area.

Ruth A. Boule of Main street and Dr. John D. McLean of Church street are members of the Mass. Chiropody-Podiatry Association that is promoting the 20th annual National Foot Health Week from April 23 to 29 throughout the State.

The Dartmouth Women's Club will hold their annual spring luncheon April 17 at the Hotel Vendome in Boston, the occasion marking the 15th anniversary of the organization. Mrs. James Walker, retiring president, will preside.

MYSTIC MOTHERS NOTES

The last meeting of the sixth grade dancing class was held on April 6 in the Mystic School assembly hall with refreshments of ice cream and cake being served. Favors of bags of marbles, cowboy lapel pins and horns were presented to all members of the dancing class. The patronesses for this final meeting were Mrs. William Ryan and Mrs. Charles Hart.

Mrs. Clinton Mason, chairman and her committee of Mrs. Bouldin Burbank and Mrs. George Pierce are deserving of praise for the enthusiasm and general pupil interest which they have created with this dancing class.

THE WHOLE TOWN'S TALKING

That is the title of the production being presented Friday and Saturday evenings of next week by the Parish Players as the third and last of their offerings for the season.

The cast comprises: Mr. J. Waldo Bond, Mrs. Mary Jane Buffum, Miss Priscilla Morrill, Dr. F. Milne Blanchard, Mrs. Nancy England Worthen, Lt. Donald Webber, Wm. W. Galbreath, Jr., Natalie Dickson, Marion Horwood, Mrs. John Wills, Margaret Lenore Gamage and Lt. Harold A. Hall.

JR. MRS. MEETING

The Jr. Mrs. of the First Congregational Church enjoyed their first supper meeting last Tuesday evening. This group of young married women who are unable to participate in daytime church activities, found their interest rewarded by an unsurpassed and most unusual supper prepared by Mrs. R. H. B. Smith, with the help of Mrs. Arthur Dietz and Mrs. George H. Gowdy.

Following the supper, Mrs. Arthur T. Rogde, chairman of the Jr. Mrs., voted thanks to the supper committee and to Mrs Alfred G. Nelson and Mrs. Richard B. Lewis who had made attractive hand painted daffodil place cards. Mrs. Robert M. Keeney, president of the Women's Association, said a word of official greeting to the group.

Mrs. Howard B. Brightman, executive secretary of the Boston YWCA, talked to the Jr. Mrs. on the opportunities for young women along church lines. In her presentation, Mrs. Brightman first reviewed the issues which will be facing us as Americans, regardless of our faith: the new internationalism, the return to normal social and economic life, problems of moral and religious welfare, and problems arising out of the position of the United States as a creditor nation.

In open discussion, Mrs. Brightman pointed out practical ways in which a group such as this could exert Christian influence on such problems. Chief need is to carry our Christian attitude into our every act in personal living. As a church group, Mrs. Brightman suggested that the women formulate and express its attitude on the world problems.

The annual meeting of the entire Women's Association will be held on Tuesday, April 24 at 2 o'clock, to elect officers and hear reports of the Guilds and committees of the past year. Miss Priohula Mengatrai, vice president of the College for Women in Lahore, India, will speak.

WOMEN'S ALLIANCE

The Women's Alliance of the Unitarian Church held its annual meeting on Tuesday, April 10 at 11 o'clock.

The reports showed how successful a year the organization had had both co-operatively and financially.

A memorial service for the members who had left us during the year was followed by the Lord's Prayer.

After the presentation of our new president, Mrs. Henry E. Worcester, a social half hour was enjoyed.

At 1 o'clock an appetizing luncheon was served by Mrs. Richard Parkhurst, Mrs. Hollis W. Nickerson and their committee.

The address of the afternoon was by Mr. Martin Hall.

WINCHESTER UNITED NATIONAL CLOTHING COLLECTION COMMITTEE

All Serviceable Used Clothing and Shoes (of any size for men, women and children) which you can spare to be sent to the war-devastated countries should be placed at your curbing as early as possible on April 17 for collection by the:

One Day Curbstone Clothing Collection on Tuesday, April 17

Your clothing contribution may also be left at the Collection Depot in the Post Office at anytime until April 30th.

For further information please telephone: Win. 0491-W, 0388-W, 1037-W, 0654-W.

Henry J. Kaiser, National Chairman

Vincent C. Ambrose, Local Chairman

An Invitation

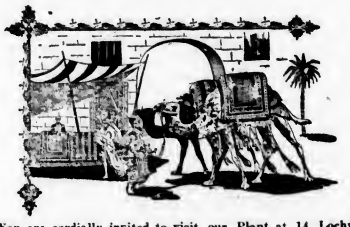

You are cordially invited to visit our Plant at 14 Lochwan Street where you will find a carefully chosen collection of large and small, Antique and Modern Rugs.

On display are 17th and 18th Century Ghiordas — Kulahs — LADIKS. Also Semi-Antique Teherans — Kirmans — Kazaks — Kashans — Hamadans — Shirazs — Bigars — Kabistans — Harrar. All Authentic and Fine Examples of the Rug-Maker's Ancient Art.

Plenty of Scatter Rugs in a variety of sizes, colors and designs.

BEAUTIFUL KASHAN RUGS IN SMALL AND LARGE SIZES

Inspect this collection — Come evenings if you prefer. All Rugs are For Sale.

See our Modern Wash-Room and Storage Room. We are experts in Washing—Storing—Repairing and Restoring Rugs, Thirty Years' Experience.

KOKO BOODAKIAN

Oriental Rugs

(Complete Service for Your Finest Rugs)

14 LOCHWAN STREET WINCHESTER

TEL. WIN. 2213 mh23-4t

THE DOLPHIN

ANTIQUES BOUGHT and SOLD

(Winter)

5 Park Street, Winchester

(Summer)

143 Granite St., Pigeon Cove, Mass.

n5-tf

LOANS

TO SINGLE OR MARRIED PEOPLE

$30 to $1,000

Special Plan Gives You

UP TO $50 ON YOUR NAME ONLY QUICKLY

Visit Our New Office—Open Friday and Saturday Evenings Until 8 P. M.

WOBURN FINANCE CO.

License No. 62

(Across from Strand Theatre)

478 Main Street Flowers Building

Tel. Woburn 1683 Second Floor

G. A. Trepanier, Treasurer

Kelley and Hawes Co.

Established 1877

Packers and Movers

-: STORAGE :-

SEMI-WEEKLY TRIPS

MAINE, NEW HAMPSHIRE, CONNECTICUT, NEW YORK, PHILADELPHIA, WASHINGTON

MAIN OFFICE

5 PARK STREET, WINCHESTER

WINchester 1477

Formerly WINchester 0174

CHAIRS and TABLES

FOR ALL OCCASIONS

BONDED AND INSURED CARRIERS

16-tf

MISS CORRINNE MEAD
7 DIX TERRACE
WINCHESTER

THE WINCHESTER STAR.

VOL. LXIV NO. 36 — THE WINCHESTER, MASS., STAR, FRIDAY, APRIL 20, 1945 — PRICE SEVEN CENTS

WEST AT PRESIDENT'S FUNERAL

Former Winchester Athlete in West Point Honor Guard

"Bill" West, former Winchester High and Dartmouth football star, now at West Point, was one of the battalion of 600 Cadets who formed the honor guard at the funeral of President Franklin D. Roosevelt at his Hyde Park, N. Y., home on Sunday morning.

The Cadets were taken in busses from the Point to Hyde Park and formed outside the Station, standing at attention as the train bearing the President's body arrived. On the march from the station to the home they followed directly behind the body on its artillery caisson.

At the home the West Pointers formed a phalanx for the services in the garden and fired the three volley salute over the grave. Fighter plane circled over the town and flew over the funeral train as it pulled in at the station. The Cadets stood at attention for some two hours during their entire detail. Cadet West is the son of Mr. and Mrs. John D. West of Wedgemere avenue.

DR. MAIETTA DECORATED

In November, 1944, Dr. A. L. Maietta, a Captain in the Medical Corps, Army of the United States, was awarded the Bronze Star Medal for heroic achievement in military operations against the enemy. Capt. Maietta has been overseas for 15 months and has been in front line combat since D-day. His citation is as follows:

Capt. Angelo L. Maietta, MC, landed on the invasion coast of France in the vicinity of St. Laurent-sur-Mer, June 6, 1944, at 0930 hours remaining there till 2130 hours. During this time, the enemy had excellent observation of our troops and continuously shelled them with 88MM fragmentation shells, mortar fire, withering machine gun and rifle fire causing a large number of casualties. The enemy guns were located a few hundred yards away. During these 12 hours, the above mentioned officer went from wounded to wounded bandaging wounds, administering care and dispensing medication with a devotion to duty which was inspiring and with complete and utter disregard for his own personal safety. While engaged in this work, which was over and above the ordinary call of duty, he was constantly in danger of his life and distinguished himself with extraordinary heroism against the enemy. The effect of Capt. Maiettas' work on the morale of our men was superb.

FLEW TRANSPORT PLANE OVER HOME TOWN

Mr. and Mrs. Edwin H. C. Thompson of Kendall street had a real thrill last Saturday morning when their son, Lt. Ernest C. Thompson of the Army Air Transport Command flew one of his outfit's big transport planes over Winchester on his way back to San Antonio, Texas, from Bedford.

Lt. Thompson has been flying transport planes evacuating wounded from Randolph Field in Texas, going to Tallahassee, Washington and Fort Dix. Last week he flew a plane to Bedford and Friday night called his home to tell his folks he would circle over town before returning the next morning to San Antonio. Many heard the roar of the motors and remarked the big transport plane as it circled over Winchester.

Lt. Thompson returned from overseas duty in a hospital plane himself July 28, 1944, after 21 months overseas duty. He was a fighter pilot during the African campaign and was finally sent home on sick leave. Since then he has recovered his health and has been assigned to the Air Transport Command.

MISS FOOTE, SGT. SMITH ENGAGED

Mrs. G. Norman Albree of Winchester announces the engagement of her daughter Grace Shirley Foote to S-Sgt. Stephen Lincoln Smith, son of Mr. and Mrs. Theodore Lincoln Smith of Concord. Miss Foote graduated from Concord Academy and attended Mt. Holyoke College with the class of 1940. She is at present executive secretary of the Anzac Club of Boston.

Sgt. Smith graduated from Phillips Andover Academy and attended the University of California at Berkeley. He is a member of Alpha Delta Phi. Sgt. Smith has just returned from 29 months overseas duty with the Army Transport Command in Central Africa. He is now stationed at Love Field, Dallas, Texas.

WINCHESTER MARINE IWO HERO

The following story of a Winchester Marine officer was written by Lt. Jim Lucas, former Tulsa, Oklahoma newspaper man, now doing publicity for the Devildogs:

One of the unsung heroes of the battle of Iwo Jima has been Marine Capt. Lloyd Hutchins of Marchant road, formerly a lawyer with offices in Boston.

An assistant air officer for the 4th Marine Division, Capt. Hutchins quietly stepped into the breach when the majority of the divison's observers were made unavailable by the sinking of a carrier, the Bismarck Sea, 30 miles offshore.

While the men were being rescued and brought back to their division, Capt. Hutchins made repeated flights over enemy lines, in Marine Cub planes, often under heavy antiaircraft and automatic fire, spotting front line positions and enemy gun emplacements.

It was not his regular job, but he has performed in admirable fashion. Frequently, he made perilous night hops over Japanese positions in an attempt to ferret out the enemy's artillery, which has exacted a heavy toll of life with after-dark barrages. For more than a week, he has averaged four flights a day over front line positions.

In each sortie, Capt. Hutchins has required his pilot to fly at suicide levels, seldom above 500 feet.

"What will happen if we get hit?" a nervous young pilot, making his first flight with the former Boston attorney, asked recently.

"We'll take our chances," Capt. Hutchins replied calmly. "They want the area spotted, and the only way to see what we want is to get down close enough."

Capt. Hutchins has been spurred by knowledge that his work is helping get rid of enemy guns which have killed hundreds of his friends.

"You forget about yourself if you make one trip up front and see what those boys are going through" he said.

Capt. Hutchins received the Bronze Star Medal for his work as an air officer during the battles for Saipan and Tinian in June, July and August, 1944.

MISS WEST, CAPT. STEVENS ENGAGED

Mr. and Mrs. John Dorman West of Wedgemere avenue, announce the engagement of their daughter, Camille, to Capt. Burrowes Goldthwaite Stevens, Jr., United States Army, Infantry, son of Col. and Mrs. Burrowes Goldthwaite Stevens of Columbus, Ga., and Portland, Me.

Miss West is a graduate of the School of English, Simmons College, 1944.

Capt. Stevens is a graduate of the United States Military Academy, West Point, New York, June, 1943. He has just returned from ten months service in the European Theater of Operations with the Third Army. He has been awarded the Silver Star, the Purple Heart with Cluster, and the Combat Infantry Badge, and wears the Presidential Unit Citation.

13TH W. H. S. VAUDEVILLE APRIL 27-28

Although postponement of this year's Vaudeville meant a considerable readjustment Director Ray Hayward feels that the additional time will allow opportunity to smooth out details of production which will result in an even better show on Friday and Saturday evenings, April 27 and 28.

A preview of parts of several acts was presented before an enthusiastic high school audience last week and the general opinion seemed to be that this year's show rates as a top performance. Over 150 different people appear in the show which includes 25 numbers. More than 50 other boys and girls are doing behind-the-scenes work.

TRUST CO. ANNOUNCES BRANCH LOCATION

The new branch of the Winchester Trust Company will be located in the Richardson block at 16 Mt. Vernon street at the corner of Winchester place.

This location was chosen as the site best adapted for the bank's purposes, after a careful survey of the available space on the east side of the railroad tracks.

Mr. Lewis, the bank's treasurer, says that after suitable redecoration, modern equipment and fixtures will be installed as soon as practicable.

The opening date will be announced later.

WINCHESTER CIVILIAN DEFENSE
CD
572 MAIN ST. TEL. WIN. 0207
OFFICIAL BULLETIN
WASTE PAPER COLLECTION
NEXT WEEK
WEDNESDAY, APRIL 25 — WEST SIDE
THURSDAY, APRIL 26 — EAST SIDE
Paper is most urgently needed NOW.

WINCHESTER-BORN CLERGYMAN WILL PREACH AT EPIPHANY

The coming of the Rev. Murray Dewart, to give the sermon at the Church of the Epiphany at 11 o'clock, April 22, has set Winchester memories to work, and in the congregation that welcomes the son will be some who welcomed the father, the late Rev. Murray Dewart, when he preached his first sermon to the Parish of the Epiphany.

In the same pew will be sitting Mrs. Robert W. Hart, whose husband was one of the committee that in 1912 chose Mr. Dewart, to succeed Rev. John W. Suter, rector of Epiphany for 25 years. Mrs. Hart still serves the parish as an active member of the Altar Guild. In the same pew will be another, active now and active then, whose husband was then one of the Vestry, Mrs. Marcus B. May.

Mr Dewart's first Sunday was also the first Sunday in Epiphany for one who has served Epiphany all these years with her music, on glad days and sad, and who still plays Epiphany brides happily out into life at the side of young husbands in uniform, Mrs. A. B. Corthell.

Others still leaders in church activities, who will greet the young Mr Dewart are Mrs Newton Lamson head of the parish Church Periodical Club, and Miss Ethel B Davis, director of religious education.

During their stay in Winchester, the Rev. and Mrs. Dewart will be the guests of Mrs. Robert W. Hart 11 Glengarry

PLAYGROUND AND BEACH APPOINTMENTS

Made by the Board of Park Commissioners

Marjorie Mahoney, supervisor of playgrounds.

Natalie Cox, assistant supervisor at Loring avenue playground.

Mary Errico, assistant supervisor at Leonard Field.

John Haggerty, assistant supervisor at Leonard Field.

Edith Dover, head life guard at Palmer Beach.

Anne Murray, head life guard at Leonard Beach.

June Record, life guard at Leonard Beach.

Francis Power, houseman at Leonard Bathhouse.

Wellington Burtnett, houseman at Palmer Bathhouse.

Eileen MacIsaac, custodian of locker building at Leonard Beach.

Barbara Walters, custodian of locker building at Leonard Beach.

Mary Dean Snell, custodian of locker building at Palmer Beach.

Barbara Donaghey, custodian of locker building at Leonard Beach.

SELECTMEN'S NOTES

Chairman Bonnell represented the Board at the joint exercises of the Senate and House on the 13th in memory of the late President Roosevelt.

Elizabeth Downs Wadsworth made a bequest of $5000 to the Library which will come before the next town meeting for acceptance.

The chairman was invited to be the guest of the Greater Boston Development Committee at a luncheon on Tuesday to hear Hon. Joseph P. Kennedy.

The town engineer and the executive clerk will represent the Board at the perambulation of the Winchester-Lexington town lines which takes place every five years.

S. S. NEWS

Local Board No. 161 will send forward to induction a group of registrants on Thursday, April 26. The usual induction ceremonies will be held in the Winchester American Legion House, 84 Washington street, at 8 a. m.

Edward R. Cobb, formerly of Winchester.

Herbert A. Tetreault, 10 Winthrop street

On Saturday April 28 the Local Board will send forward for pre-induction physical examination a group of registrants.

PLEAS FOR WEDNESDAY, APRIL 25

Please don't be late at Wyman School
For lateness does not suit the rule
Please come and hear Miss Johnson's talk
Scheduled to be at three o'clock
Pencils and paper be sure to bring
For then you won't forget a thing
And whether it be rain or shine
What ever you do, please, plan to come!

TO USHER AT LECTURE

Mrs. William Mitchell is heading the group of ushers for Miss Mollie Johnson's lecture to be given at the Wyman School Wednesday, April 25. Included in the group will be Mrs. Isaiah Bullard, Mrs. Frank D'Elseaux, Mrs. Laurence Fessenden and Mrs. Chester L. Goodman. Mrs. Donald Davis and her capable committee will serve punch after the address, at which time there will be an opportunity to meet and question Miss Johnson.

Mrs. George W. Fitch of Oxford street, who has been spending the winter at Boca Ciega Inn, St. Petersburg, Fla., is returning to town next Tuesday.

FORTNIGHTLY ANNUAL MEETING

The 64th annual season of the Fortnightly came to a close with the annual meeting on Monday, April 9.

With floral decorations arranged by Mrs. Norman M Mitchell making an attractive setting, a delicious baked ham luncheon was served at 12:30 o'clock, under the capable chairmanship of Mrs. Kingman P. Cass.

Mrs. Warren C. Whitman, president, presided. In her welcoming speech she spoke of the value of a woman's club to a community, pointing out the many services it renders, and the power of its influence for the right and against the wrong. In closing she quoted this lovely poem which she had written some time ago.

Why do I stay in the club, you ask?
The voice of friendship; the worthwhile task
Of working together, blending our skills
To make our town of valley and hills
And flashing water the homeliest spot.
Here laughter rings truly with mirth and balm
In joy or solace while tender and warm
With understanding and gentle grace.
Keen minds, kindly hands weave magic lace
Of wit and whimsy. Yet we do not
Neglect the call for service. Thus we tone
The yielding years with courage. Here is Home!

Present at the luncheon were six former presidents: Mrs. Ida Ripley (1901-03), Mrs. Lora Bond Rhodes (1919-21), Mrs. Walter W. Winship, (1931-33), Mrs. Jesse S. Wilson, (1933-35), Mrs. Edward R. Grosvenor (1935-37) and Mrs. Clifton S Hall (1941-44).

Mrs. Whitman presented the special guests of honor: Mrs. Harold H. Given, chairman of the state committee of international relations; Mrs. Raymond Merrill, treasurer of the state federation; Mrs. H. Stanley Kinsley, eighth district director; Mrs. Austin H. (Eleanor Hudson) Welch, of the general federation committee for the preservation of antiques; Mrs. Kingman P. Cass; and Mrs. A. Chesley York, second vice president of the state federation. Mrs. Kinsley and Mrs. York spoke briefly.

The business meeting convened at 2 o'clock. The annual reports of secretary and treasurer were given in interesting detail. Although the war has necessitated the curtailment of many committee activities, it was clearly evident from these reports that it has been an exceedingly busy year, and that the Fortnightly and its members have given most generously of time, talent and treasure to the war effort in its various phases, and to the community.

Following the election of officers for the coming season, a delightful musical program was presented by Miss Sarah Cunningham, violinist, and Daniel Pinkham, Jr., harpsichordist and accompanist. Mr. Pinkham explained and demonstrated the differences between the harpsichord and the piano, and played several much enjoyed solos, besides accompanying Miss Cunningham in her very lovely violin selection.

The officers and committee chairmen for the 1945-46 season are as follows:

President, Mrs. Warren C Whitman

1st Vice Pres., Mrs. Kenneth B. Hiscoe

2nd Vice Pres., Mrs. William E. Priest

Recording Secretary, Mrs. J. Stewart Chaffe

Corresponding Secretary, Mrs. Paul G Eberle

Treasurer, Mrs. James A. Riley

Committee Chairmen

American Home, Mrs Conrad S. Rosander

Art, Mrs. Michael H. Hintlian

Conservation, Mrs. Norman M. Mitchell

Co-operation with War Veterans, Mrs. James N. Clark

Courtesies, Mrs. T. Parker Clarke

Doorkeepers, Mrs. Robert H. Perkins

Dramatics, Mrs. Alfred G. Nelson

Education, Mrs. William C. Hultgren

Finance, Mrs. Harold F. Meyer

Fortnightly Hall, Mrs. Benjamin W. Hills, Mrs. Kingman P. Cass, co-chr.

Hospitality, Mrs. Jacob Van Vloten

International Relations, Mrs. Wilbert E. Underwood, Mrs. J. Harper Blaisdell, co-chr.

Legislation, Mrs. T. H. Rhodes

Literature, Miss Caroline V. Everett, Mrs. Blanche S. Barnard, co-chr.

Membership (for 1 year), Mrs. Frank J. Ebens, Mrs. Harris G. LeRoy.

Music, Mrs. Alan R. MacLeod

Nominating Mrs. Henry K. Fitts, Mrs. S. C. Burgoyne, Mrs. Walter L. Rice, Mrs. Henry G. Bigelow, Mrs. Fred B. Chamberlain

Preservation of Antiques, Miss Louise J. Bancroft

Press and Radio, Mrs. Paul H. Howard

Social, Mrs. Francis C. Bowes, Mrs. William Martens, co-chairman.

Social Service, Mrs. Sidney A. Burr

Transportation, Mrs. Charles R. Greco

Federation Secretary, Mrs. Clifton S. Hall

NARROW ESCAPE

Pfc. Joseph I.O'Brien of this town, was operating a smoke generator on the 5th Army front in Italy recently, when a German 170-millimeter shell landed only 15 feet from him, knocking him to the ground and showering him with debris.

Although temporarily stunned, he was unharmed.

He is a member of a chemical company fighting with 11 corps and has helped smoke supply routes and gun positions for the 34th, 85th, 88th and 91st Infantry Divisions.

His wife, Mrs. Julia E. O'Brien, lives at 62 Oxford street.

HERMANN DUDLEY MURPHY

Hermann Dudley Murphy internationally noted artist and father of Mrs. Carlene Samoiloff of Highland avenue, died Monday, April 16, at his home, 12 Summit road, Lexington, after a short illness. He was a former resident of Winchester, coming here in 1890 and making his home in town until 1916 when he went to Lexington. He was 77 years old.

Mr. Murphy was the son of Daniel Francis, and Ellen Frances (Ladd) Murphy. He was born in Marlboro and lived in Stoneham before coming to Winchester with his mother, his father at that time being in Nicaragua where he had business interests. Later his father and mother built a home in town on Mason street.

Mr. Murphy attended Chauncy Hall School in Boston and studied at the Boston Museum of Fine Arts and at the Academy Julian in Paris as a pupil of Jean Paul Laurens and Benjamin Constant. While in Paris he met Caroline H. Bowles of Savannah, Ga., and Washington, D. C., an art student, whom he married in New York in 1895. The following year he and his wife returned to Winchester, living on Hillside avenue until 1903 when he built the picturesque house and studio at 314-316 Highland avenue, known as Carrig Rohane

Mr. Murphy's towering figure, generally clad in tweeds, was well known in Winchester and he took a prominent part in community affairs. Always keenly interested in canoeing, he was one of those who founded the one-time Shu Shu Gar Canoe Club with a boathouse on the Aberjona at Bacon street, the old red building being torn down to make room for the present bridge over the river.

Later Mr. Murphy was active in forming the Winchester Boat Club, of which he was a charter member and one of the early presidents, as well as fleet captain for many years. Especially interested in canoe sailing he was the holder of the sailing championship of the American Canoe Association in 1902, '09, '10 and '31. He was largely instrumental in interesting many of the town's young people in canoeing and water sports and at times gave water safety exhibitions for the school children.

Mr. Murphy and his first wife were among the original members of the Winchester Arts and Crafts Society, one of the earlier organizations of its kind, and the Carrig-Rohane Frame Shop which revolutionized fine picture framing, originated in the cellar of his home on Highland avenue.

When the Library Art Advisory Committee was formed before the erection of the present library, Mr. Murphy was made a member and his advice and interest proved of great value in the acceptance and hanging of the pictures in the building. Among the paintings displayed are two landscapes and a portrait which he painted and presented to the library.

He was active in the formation of the Winchester Art Association to which his advice and interest were of great value, and of which he was an ex-officio member of the governing board.

In 1908 he and his family went to Venice on a painting trip and while there he met the young artist, Ettore Caser, who returned with Mr. Murphy to Winchester and eventually built a studio home here near the reservoir. His mural is displayed in the public library over the mantel and his ashes are interred in the Muphy lot in Wildwood.

Mr. Murphy served as the artist with the Nicaragua Canal Construction Company's expedition in 1887-88; illustrated for the Boston Globe and other papers and magazines for the next six years and then exhibited for years at the salon of the Champs de Mars, Paris. He served for many years as a member of the Mass. Art Commission and from 1902 to 1937 was a member of the faculty in architecture at Harvard University. His works are included among the permanent collections of many art museums, including those of the National Academy in New York and the Boston Museum of Fine Arts.

He won many awards including those at the Pan-American Exposition, Buffalo, 1901; St. Louis Exposition, 1904; Pan-Pacific Exposition, San Francisco, 1915, and American Academy, 1931. He was most widely known for his paintings of New England landscapes and flowers.

Mr. Murphy was a member of the Copley Society, Guild of Boston Artists, Boston Water Club, National Arts Club of New York, Hartford Club, Union Boat Club, American Canoe Association, National Academy, Winchester Boat Club and was an honorary member of the Royal Canoe Club of England.

In 1916 Mr. Murphy married Nellie Littlehale Umbstaetter, a well known artist, who died in May, 1941. He leaves, besides his daughter in Winchester, a son, Dudley Bowles Murphy of Santa Monica, Cal., and Winchester, and five grandchildren, one of whom, Michael Dudley Murphy is on duty with the Army in the Philippines.

Funeral services were held Tuesday afternoon at Bigelow Chapel in Mt. Auburn Cemetery, Cambridge, with Rev. William S. Packer of this town, officiating. Interment was in Wildwood Cemetery.

The holiday was spring housecleaning day at Police Headquarters with Chief Rogers in personal charge. Needless to say the dirt, etc., flew!

COMING EVENTS

April 20, Friday. Regular meeting of Winchester Royal Arch Chapter. Masonic Hall.

April 20, 21, Friday and Saturday, 8.15 p. m. "The Whole Town's Talking" by Parish Players, in "Little Theatre Beneath a Spire," First Congregational Church. Tickets, Mrs. Harold F. French, Win 0311.

April 23, Monday, 1.30. The History Group of the Winchester College Club will meet at the home of Mrs James B Willing, 18 Ledyard road

April 23, Monday, 2 p. m. Committee of Safety Chapter, D. A. R at the home of Mrs Harold M Twombly, 16 Lawson road.

April 24, 2 p m Annual meeting Women's Association, First Congregational Church Speaker, Miss Prohala Mengatrai of India

April 24, Tuesday, 8 p. m. Special Interests Guild First Congregational Church. Annual meeting and election of officers. Readings by Miss Priscilla Morrill. Dessert

April 25, Wednesday, Wyman School, 3 p. m. Lecture on "Left Overs." Miss Mollie Johnson. Children cared for at the Church of the Epiphany

April 27, Friday, 8:30 to 12 p. m. Parish Hall, First Congregational Church. Wednesday Night Club annual spring dance. Informal. Also election of officers.

FUNERAL SERVICES HELD FOR CAPT. ARMSTRONG

Funeral services for Capt Charles P. Armstrong, USAAF, Winchester Air Force officer killed April 10 in the crash of an Army bomber from McCook Field near Maywood, Neb., were held on Monday afternoon at the Kelley and Hawes Chapel.

Rev John H. McLean, pastor of the Essex, Conn., Baptist Church, and father of Mrs. Russell B. Armstrong, Jr., sister-in-law of Capt. Armstrong, conducted the services, assisted by Rev. Harris E. Heverly, pastor of the Crawford Memorial Church. Lt. Paul V. Moody, USAAF, of Scranton, Pa., a member of Capt. Armstrong' squadron at McCook Field and a personal friend, attended the services, having accompanied the body east from Nebraska. Jean Wilkins played appropriate organ music. Interment was in Wildwood Cemetery.

Capt. Armstrong was promoted from 1st. Lt. shortly before he took off on his ill-fated flight and never knew of his promotion. Additional sadness came to his family in the death of the young officer's grandmother, Mrs. Charles Parker, in Hartford, Conn., on Saturday, April 14 Mrs. Armstrong, accompanied by her daughter Jane left immediately after her son's funeral to attend that of her mother.

Capt. Armstrong, son of Mr. and Mrs. Russell B. Armstrong of 124 Highland avenue, was born in Winchester 27 years ago, attended the Winchester schools and was graduated from Yale in the clas of 1941. He was engaged in government administrative work before entering the service in September, 1942.

Besides his parents, he leaves a brother, Lt Russell B. Armstrong, Jr in Germany with the Signal Corps; and two sisters Jane and Rachael Armstrong, both of Winchester.

MISS IDA G. WINN

Miss Ida G. Winn of 18 Elmwood avenue, a lifelong resident of Winchester, died this morning in the Winchester Hospital after a two months' illness.

Miss Winn was the daughter of Dennis B., and Mary L. (Baker) Winn. She was born Nov. 8, 1879 in the family homestead on Elmwood avenue, and was educated in the Winchester schools, graduating from Winchester High School. She was a member of the Eastern Star, Women's Republican Club, S. P. C. A., and of the First Baptist Church.

Surviving are three sisters, Miss Lora B. Winn of this town, Mrs. Everett Wentworth of Ardmore, Pa., and Mrs. Lewis Bartlett of Uxbridge

Funeral services will be held on Sunday afternoon at 2:30 at the Kelley and Hawes Chapel with Rev. Walter Lee Bailey of the First Baptist Church, officiating. Interment will be in the family lot in Wildwood Cemetery.

PRO-BURIAL MASS

A pro-burial mass of requiem for Capt. Edward J. O'Melia, Jr., USA son of Mr. Edward J. O'Melia of Sheridan circle, will be celebrated on Tuesday morning, April 24, at 9 o'clock at the Immaculate Conception Church.

Mrs. W. H. Bowe of Highland avenue has returned from Daytona Beach, Fla., where she was registered at the Hotel Princess Issena.

Winchester Chapter
American Red Cross
Office, Third Floor, Town Hall
WIN. 2300-2191-1022-2516-2518.
Blood Donor Office, Edison Store, 2 Mt. Vernon Street. 10 a. m. to 4 p. m. Tel. Win. 2327.

While we pause to honor the memory of the Ex-Officio President of the American Red Cross who has passed on to his reward may we emulate his example in enthusiastically supporting the work and aspirations of the Red Cross and may we ever carry-on, as long as the need exists, not only as a memorial to him but as a patriotic duty.

A MUTUAL SAVINGS BANK

FOR 74 YEARS

Resources $9,100,000

WE HAVE MONEY TO LOAN
ON FIRST MORTGAGES

Telephone 2130

WINCHESTER SAVINGS BANK

26 MT. VERNON ST. WINCHESTER, MASS.

BUSINESS HOURS 8 A.M. TO 2 P.M. SATURDAYS and WEDNESDAYS 8 A.M. TO 12 M.

MUTUAL SAVINGS BANKS OF MASSACHUSETTS — STABILITY

INCORPORATED 1871

Notary Public
T. Price Wilson
Star Office

Our New Funeral Home

DOLLARS AND SENSE

Let better judgment guide your selection of a funeral director. A visit to the Moffett and McMullen Chapel . . . a frank consultation about costs . . will convince you our superb services are truly economical.

Moffett & McMullen
Funeral Directors
WIN. 1730

Kelley & Hawes

FUNERAL SERVICE

Malcolm D. Bennett

WINchester 0035
VINE and ELMWOOD AVE.
WINCHESTER

J. S. WATERMAN & SONS SINCE 1832

FUNERAL SERVICE

Information - Estimates
Wide Price Range
Non-Sectarian
Local - Suburban - Distant

MISS MARY V. PERHAM

Former Winchester Teacher Dead

Word has been received in Winchester of the death of Miss Mary V. Perham, retired high school French teacher, in St. Petersburg, Fla., on Friday, April 6. She was a member of the high school faculty here for 17 years, coming to Winchester in 1916 and remaining until her retirement in 1933. Since that time she had been living in Rockport, spending her summers in Florida and California.

Miss Perham was born in Kingsboro, attended Nashua High School and was graduated from Radcliffe College in the class of 1914. She also studied abroad in Switzerland, Germany and France. Before coming to Winchester she taught in Great Barrington and at Torrington and New Britain, Conn.

A memorial service will be held in Boston at a date and place to be announced.

MISS ANNA JANE CLARK

Miss Anna Jane Clark, a former resident of Winchester and until she became ill, a nurse at the Winchester Hospital, died Friday, April 13, at the Newton Hospital after a short illness.

Miss Clark was the daughter of Nicholas, and Anna (Bailey) Clark. She was born Aug. 23, 1887, in Cambridge, was educated in the Waltham schools and trained at the Robert Brigham Hospital. For 12 years previous to 1925 she made her home in Winchester and last fall she returned to town to join the nursing staff at the Winchester Hospital. Since leaving town she had lived for the most part in West Newton and East Boothbay, Me., where she had a summer home.

Surviving are three sisters, Mrs. Edward B. Smalley of East Boothbay, Me., formerly of Winchester, Mrs. Chester H. Sherman of West Newton and Miss Helen Clark of Boston.

Funeral services were held at the Saville and Kimball Chapel Tuesday afternoon with Rev. Dwight W. Hadley, rector of the Church of the Epiphany, officiating. Interment was in Wildwood Cemetery.

WEEK-END FIRES

The Winchester Fire Department had a stiff two-hour fight Sunday afternoon with a brush fire that burned over a good sized area in the west side well field and the woods in Wildwood Cemetery. The fire covered the hill in back of Ardley road burning toward Sylvester avenue, and three lines of hose had to be laid before it was finally extinguished.

The Central Station was informed of the fire by phone at 2:20 o'clock, and when the first apparatus arrived at the site of the fire Box 542 was put on for more help.

Another promising fire was that in the woods near Irwin's Farm on Ridge street, the blaze destroying some fences around the Irwin piggery. Booster lines were used at this fire, the alarm coming in at 5:08 p. m.

There were no fires Saturday, but on Friday there were two brush fires, the first at 10:45 on Emerson road, and the second at 7:55 p. m. on Cross street near Verplast avenue.

WINCHESTER HISTORICAL SOCIETY

The spring meeting of the Bay State Historical League, of which the Winchester Historical Society is a member was held with the Somerville Historical Society last Saturday. The principal address was by Mr. William P. Jones whose subject was "Somerville's Hilltops and Highways."

Mr. Jones said that Somerville was a part of Charlestown until 1842, described several of its ten hills, some of which have long since been levelled, and spoke of the important part its hills and roads played in the Revolution, particularly the fortifications of Prospect Hill during the siege of Boston, and the roads used by Paul Revere and the British soldiers.

As part of the program Rev. Laurence L. Barber of Arlington, well-known to our members through having spoken before our society on several occasions, conducted a very beautiful Memorial Service for our late President, Mr. Roosevelt.

Those attending this fine meeting from the Winchester Historical Society were Miss Clara Russell, Miss Jean MacLellan, Miss Laura Tolman, Miss Flora Richardson, Mrs. Arthur Belville, Mrs. George Connor and Misses Louise and Eleanor Bancroft.

THREE DUMP FIRES MONDAY

What started out to be a rubbish fire at the town dump shortly before 1 o'clock Monday afternoon turned out to be quite a fire with three dumps ablaze before the all out was sounded.

The Central Station was called at 12:50 for the fire at the town dump, and this fire spread up to the dump at Beggs and Cobb's tannery. Chief John J. Gorman ordering Box 7-7-41 to be sounded for more help at 1:10.

Not long after that call it was necessary to send in another call for additional apparatus to put out a fire at Cullen's dump across the railroad tracks from the first fires, but started from them.

Engine 4 from Arlington came over to cover in at the Central Station while the local apparatus was out.

WINCHESTER TRUST CO. INCREASES CAPITAL

At a special meeting of the stockholders of the Winchester Trust Co. held April 17 it was voted to increase the capital stock $100,000 by a transfer from surplus. Under the new set-up the capital stock will be $200,000 and the surplus and guaranty fund $200,000, making the total capital, surplus, and guaranty fund $400,000.

The officers of the bank report that this step will enable the Trust Company to enlarge the scope of its banking activities, increasing the limits of its loaning capacity and the amount in certain instances which it may receive on deposit.

THE KIMBALL ANTIQUE SHOP OFFERS

American furniture in mahogany, maple and pine, reasonable priced Antiques are a sound investment and are a good hedge against inflation.

Many small pieces of silver and Sheffield plate suitable for wedding gifts.

Visitors always welcome.

KIMBALL ARMS COMPANY
221 Cambridge Road,
Woburn, Mass.

je9-tf

WHERE Good Furniture Costs Less Route 3 Crosses Route 128

MAYFLOWER WAYSIDE FURNITURE CO.
WOBURN 4 CORNERS
WOBURN MASS. WOBURN 2345
OPEN EVENINGS — BUDGET TERMS
COME IN AND LOOK AROUND
Also
1210 Washington Street, West Newton

HOME HOSPITALITY FOR SERVICEMEN

The Winchester Home Hospitality Committee is still busy placing servicemen in local homes. Between 75 and 100 boys have been placed between Jan. 1 and April 1 for weekends, Sunday dinners, or for longer leaves. Included among the men have been American and British sailors and members of the Royal Air Force. They have come through the USO, the Chelsea Naval Hospital and the Union Jack Club.

There is still a need for additional hostesses for the committee to call so that no hostess will have to be called too often. There is an especially urgent need for hostesses for mid-week evening entertaining. Many boys go into the home hospitality desk of the Buddies' Club asking for a chance to spend an evening in a home. In fact, Mrs. Burgess, the director there, says that she often has to turn some away because she does not have enough homes available. The boys usually do not even want dinner, many of them have dinner before leaving the ship or barracks. But they do want some home atmosphere and a chance to meet some nice people.

Most people who have entertained boys have found it a most enjoyable experience for themselves as well as for the boys. If you would like to try it for a Sunday, for a week-end or other overnight period, or a mid-week evening, please call Mr. Lyman B. Smith, Win. 0802.

Following is a list of the hostesses who entertained servicemen between Jan. 1 and April 1. Many of them have entertained several times during this period.

Mrs. J. Stanley Barnes, Mrs. Francis A. Barrett, Mrs. Gerald R. Barrett, Mrs. Peter K. Boshco, Mrs. John Carruthers, Mrs. Thomas F. Cassidy, Mrs. Fred B. Chamberlin, Mrs. John K. Converse, Mrs. William J. Croughwell, Mrs. Paul C. Dunn, Mrs. George W. Elwell, Mrs. Stuart Eldredge, Mrs. Marshall J. England, Mrs. Richard C. Evarts, Mrs. Louis Geerts, Mrs. Truman M. Godfrey, Mrs. H. Arthur Hall, Mrs. Frederick L. Hicks, Mrs. Raymond Holdsworth, Mrs. Irving E. Jennings, Mrs. Erskine H. Kelley, Mrs. John M. Kingman, Mrs. Clarence S. Luitweiler, Mrs. Alvin S. Mancib, Mrs. William A. McLaughlin, Mrs. Richard T. Morey, Mrs. Harry W. Murdock, Mrs. Clarence A. Roberts, Mrs. Thomas P. Salmon, Mrs. Ralph E. Sexton, Mrs. Lyman B. Smith, Mrs. Gilbert H. Tapley, Mrs. Leslie A. Tucker, Mrs. Paul E. Ward, Mrs. Erskine N. White, Mrs. Robinson S. Whitten, Mrs. Chester F. Wolfe, Mrs. Edwin W. Zimmerman.

Sunday morning the Police were notified that four large hubcaps had been stolen from a Hudson coach, owned by Robert Shaw of 17 Fairmount street and parked in the parking lot at the Winchester Theater.

"THE SAINTS AND SAN FRANCISCO"

Dr. Chidley's Subject Next Sunday

At the First Congregational Church next Sunday, Dr. Chidley will preach a special sermon on the San Francisco Conference and the stake which the Christian Church has in it. He will show the Christian need of having the point of view of the church stressed at the Conference, and will tell where the church can be of invaluable service in the post-war world.

GUILD OF THE INFANT SAVIOUR

Gala plans are being made for our annual spring bridge, to be held at Hotel Continental, Cambridge, on Tuesday, May 8. Luncheon will be served after which bridge and contract will be enjoyed.

Mrs. Michael Hintlian, president, will be chairman and she will be assisted by a large committee.

Beautiful prizes will be awarded the highest scorers and there will be entertainment. We hope all our members will attend and invite their friends; as this is our most important party of the year.

Air mail paper and envelopes at Wilson the Stationers, Star Building.

Air mail paper and envelopes at Wilson the Stationers, Star Building.

DR. RUTH A. BOULE
Chiropodist — Podiatrist
50 VINE STREET WINCHESTER
(opposite Winchester Theatre)
Hours by Appointment Only
TEL. WIN. 1980
my7-4t

MEMORANDA
For Safe, proper cleansing & repairing of rugs.... call
MOURADIAN
ORIENTAL RUG CO.
36 Church St.
Winchester 0654-W 0054-R

OIL BURNERS and SERVICE

Stoker—Automatic Controls and Accessories
Heating Work of All Kinds

Lennon Oil Burner Company

95 Hemingway Street Winchester
Office Win. 2660 — Res. Woburn 2285-R
o27-tf

Nashoba Orchard Service

All Phases Professional Tree Work

Expert Lawn Workers and Landscapists
Evergreens Our Specialty

All Varieties, Trees and Shrubs For Sale

Main Office—54 Park Street, Ayer, Mass.
Tel. 517 - 2003 Evenings
Field Manager, L. N. HARVEY
13 Morris Street, Fitchburg, Mass. Tel. 1367-J Evenings
For Service Phone or Write
ap30-tf

It's TIME TO THINK ABOUT YOUR

MODERN POSTWAR KITCHEN

. . . built around a new CP gas range !

When the war for freedom has been won, you'll want a modern NEW FREEDOM KITCHEN . . . with new and improved gas servants, to serve you as never before. There'll be a new CP (Certified Performance) gas range, with self-lighting top burners, automatic heat control and other features that combine to make cooking a pleasure. And an improved, permanently silent gas refrigerator with all the latest accessories. And, of course, a carefree gas water heater will supply clean, hot water for your new automatic dishwasher and for every other household need.

Keep on buying and holding War Bonds. Some day their earnings will go a long way toward paying for your work-saving New Freedom Kitchen.

Gas . . . THE MAGIC FLAME THAT WILL BRIGHTEN YOUR FUTURE

ARLINGTON GAS LIGHT CO.
522 MAIN ST., WINCHESTER TEL. WIN. 0142

REGISTERED NURSES ARE URGENTLY NEEDED BY THE ARMY NURSE CORPS

VERSATILITY PLUS!

Monday afternoon tested the versatility of Winchester's Patrolman William E. Cassidy, but as usual "Willie" rose to the emergency and brought home the live stock. We had always supposed Officer Henry Dempsey, or perhaps Officer Irving Reardon, stood highest on the Department's roster as animal pickeruppers, but in Monday's emergency Officer Cassidy gave evidence that his ability along that line is not to be sneezed at.

At any rate, at 12:15 o'clock he corraled a horse wandering around Pond street and at 3:30 to the minute he picked up a stray hen on the Parkway. His terse entries on the blotter were models of modesty, no details at all being given, though it has been our experience that no hen on the hoof and in good health is ever caught without the deuce of a struggle.

The Star learned unofficially that the hen laid a couple of eggs after being safely shut up at Headquarters, and we also found out that Officer Cassidy did not get the hen fruit, which leads us inevitably to the conclusion that there ain't no justice!

TRACK MEN BUSY

Some 50 candidates for the Winchester High School track team have been working out daily this vacation week under their newly appointed coach, Athletic Director Henry Knowlton. The large number of candidates out for track this spring indicates clearly the boys' reaction to Knowlton's appointment as coach.

"Hennie" will have to do a lot of building this spring. Tom Kerwin and Ewen Cameron being the only letter men left from last year's star-studded squad. Bud Way, high jumper, will not be available until later in the season.

Coach Knowlton is far from discouraged and is especially impressed with the enthusiasm his big green squad is showing. Already he likes the progress made by Jacobellis in the sprints and by Johnny West and Frank Faietta in the shot. Both boys, with little real instruction yet, are already beating anything shown by the local muscle men last season.

W. H. S. TRACK SCHEDULE

Ray V. Hayward, faculty manager of athletics, released the following schedule for the Winchester High School track team this week:

April
27 at Belmont

May
4 at Lexington
7 at Cambridge Latin
14 at Arlington
19 Belmont Relay Carnival
..... **State Meet**

CHAMBERLAIN WITH NAVAL AIR GROUP

Lt. David C. Chamberlain, son of Mr. and Mrs. Edward H. Chamberlain of 16 Pine street, was one of the Navy's Air Group II, which recently returned from a tour of combat duty in the Pacific. During four months, this Air Group's carrier-based fighter, torpedo-bomber and dive bomber crews destroyed 377 Jap aircraft, and sank more than 100,000 tons of enemy shipping.

Harmon Hall
VACATION SCHOOL ON THE MAINE COAST
For children with educational difficulties. Primary grades through high school. Remedial reading. Music, dramatics and sports. Individual instruction. Experienced staff. Illustrated booklet. Write for information.
Director of Summer Session
Box C, York Harbor, Me.

Piano Service
20 Years Experience with Hallet & Davis Co., tuning, reconditioning, de-marthing, etc.
WATERTOWN 3476 - CAP. 3561
ap13-4t*

Copley Music School
Private Lessons on Saxophone, Clarinet and Voice
719 Boylston Street, Boston
Tel. Kenmore 1607 Highlands 4194
ap20-tf

Children's Hobby Centre
FOR BOYS AND GIRLS 6-10 YEARS
FORTNIGHTLY HALL, CHURCH STREET, WINCHESTER
Classes in Finger Painting, Wednesday Afternoons
Miss Josephine Durrell
Rhythms, Friday Afternoons—Mrs. Louise M. Wood
Movies, Puppet Shows, Nature Talks, Etc., Saturday Mornings
Supervisor, Miss Dorothy Gove, Director of Children's Own School
Registration: Fortnightly Hall, April 30, May 1—3:30-4:30 P. M.
OPENING CLASS, WEDNESDAY, MAY 2—2 P. M.

PLAY GOLF—
Woburn Municipal Golf Course
CAMBRIDGE ROAD WOBURN, MASS.
SEASON TICKET
MEN $25.00 — LADIES $12.50
GREEN FEES 50c and $1.00
mh30-tf

MEN'S CLUB ORGANIZED AT FIRST BAPTIST CHURCH

On Tuesday evening, April 17, members of the Everyman's Bible Class met to enjoy a chicken pie supper at the Baptist Church. Following the supper, Rev. Clay, of the Cliftondale Methodist Church gave an inspirational address entitled: "Accentuate the Positive."

The group then voted to form a social club for men of all ages to be known as the Men's Club of the Winchester First Baptist Church.

Officers elected by the club included:

President, Edward Read
Vice President, William Stevenson
Secretary, Frederick Parks
Treasurer, George Morse

An executive committee consisting of the officers also includes Harry Moulton, Ernest Dade and Stanley Kinsley.

The club plans to meet monthly during the fall, winter and spring, and is open to any man of the community who desires to subscribe to the purposes for which it was organized.

The next meeting will take the form of a ladies' night, to be held early in May.

EN KA CONCERT IN REHEARSAL

The Mystic Glee Club under the able direction of Donald Marshall is hard at work on its repertoire for the annual spring concert sponsored this year by the En Ka Society of Winchester.

This popular men's group which had its inception following a Winton Club show in 1939, organized as the Mystic Glee Club in 1940 with 22 men who enjoyed the fellowship and good fun of singing together. At its peak membership, this organization numbered some 38 to 40 men. At present 18 are serving in the armed forces of our country, including the popular former conductor, Bill Cruger of Waltham who successfully directed the club's activities until the spring of 1943.

This, the sixth annual spring concert, is expected to attract a large audience of music lovers who enjoy men's choral singing. The proceeds will go to the En Ka Society, to finance the splendid charities supported by this able group.

MAXWELL AT LAKE PLACID

T-5 William D. Maxwell, son of Mr. and Mrs. William H. Maxwell of 3 Thornton road, has reported to the Army Ground and Service Forces Redistribution Station at the Lake Placid Club in New York to be processed for his next assignment.

Cpl. Maxwell entered the service on March 20, 1941, and was overseas 37 months with an infantry unit in the Asiatic-Pacific Theater of Operations. He participated in the Guadalcanal and Coral Sea campaigns.

BRONZE STAR TO HOWARD

Capt. David W. Howard, son of Mr. and Mrs. Paul Howard of 345 Main street, a member of the 54th Ordnance Ammunition Co. of the U. S. Army, on duty in the Oise Section of France, was recently awarded the Bronze Star Medal for heroism during a fire at an Army Ammunition Depot. Brig. Gen. C. O. Thrasher, commanding general of the Oise Section, pinned the medal on the Winchester officer.

FIRST BAPTIST YOUNG PEOPLE'S ACTIVITIES

On Saturday evening, April 21, at 7:45 o'clock the Young People's Society of the First Baptist Church, in conjunction with young people's groups from Cliftondale, Wakefield, Reading, will be the guests of the Cliftondale Young People's Society at a social gathering at the YMCA in Saugus. It is hoped a large number will plan to attend for a good time is planned for all.

Miss Virginia Natalie Cox a student in the Boston University College of liberal arts, has been honored by appointment to the dean's list, which means her grades average B or better, for the first semester of the year 1944-45.

HORSESHOE SEASON OPENED

The Palmer Beach Horseshoe Association opened its current season last week-end, President Royal "Paper Trade" Teele finally succeeding in bullying enough members into showing up at the beach courts to play.

"Wild Willie" McLaughlin, the pride of Stowe and champion of all Nahnasset, was one of the quartet that answered the president's clarion call to arms, the others, present being Herbert "Garrulous" Gardner and of all people on earth, the Secretary. The last named, arriving a bit late, was warmly if not too respectfully greeted by the members at the beach in advance of his coming, the warmth in the greeting being impelled solely by the fact that without him there would not have been a quorum present.

Despite the sun, which shone brightly, the wind blew shrewdly off the water and prompted President Teele to order play in the lee of the high banking at Palmer street beside the swings and teeter-boards, and there were times when the quartet of pitchers might well have done better on the swings and see-saws than they did with the shoes. The pitching was admittedly spotty, but the ageing soupbones of the warriors were rusty from lack of practice while the pitching eyes, after a winter's layoff, were not what they should have been, the president's "googles" to the contrary notwithstanding.

On the credit side of the ledger was the fact that all the pitchers threw double-headers, though it must also be admitted that none of them was covered.

Mr. Teele, wearing a mechanic's cap with an inordinately long vizor, was good and bad, though Arthur E. Butters, sometimes called the State of Maine Champ, had he been present, would probably have been far from pleased with his form. Mr. McLaughlin was at times "wild", but at other times was also pretty darn good, so that his average was not to far under par. Mr. Gardner's submarine shoe was not so potent as usual and the Secretary was in about his usual form, which is never very torrid. So far as he was concerned the session was a success when he threw a double ringer which wasn't covered.

As usual the Scrivener failed to win a series, losing first with Mr. McLaughlin, the next with Mr. Teele, and finally, a sudden-death game, with Mr. Gardner. The first two series went to odd games and were hard-fought, with honors about even, except for the series in which the Secretary was paired with President Teele. During these three games the Scrivener carried the Association's chief executive squarely on his bent back, winning the sympathy and approbation of the other members for his gallant fight against overwhelming odds.

The final single-game match, between Mr. Teele and Mr. McLaughlin on the one hand and Mr. Gardner and the Secretary on the other was easily the best of the session. Mr. Teele, no longer playing with the Secretary was according Mr. McLaughlin superb support while Mr. Gardner was covering the Secretary's always puny pitching in magnificent fashion.

The score finally stood at 21 all, and Mr. Gardner delivered two very close shoes. Mr. Teele uncorked a ringer which so unnerved the Secretary that he conceeded defeat, walking from the courts while Mr. Teele and Mr. McLaughlin were "putting it there" and Mr. Teele was telling Mr. Gardner that when he got back from Wells River he would be in to see him.

Mr. Gardner paid scant attention to this railery, but went to the stake and did a bit of digging, discovering the interesting fact that one of his shoes was around the stake and the other touching. Unless Mr. Teele could deliver another shoe as close the match should have been his.

The Gardner researches were made possible only by removing the Teele ringer and Mr. McLaughlin ruled absolutely that this could not be replaced and another shoe thrown, Mr. Teele concurring, despite the fact that he generally thinks little enough of Willie's opinions concerning the etiquette of the game. Mr. Gardner was all for letting the matter stand and the Secretary was still too disgusted with himself for letting his partner down to get into the argument at all.

Finally it was decided to throw the box over and Mr. Gardner threw two "touchers." Mr. Teele however duplicated his ringer of the previous box and left the beach in high glee while Mr. Gardner was giving some forthright advice to the Secretary about never selling a guy short without digging!

The Police were notified Monday forenoon that an air hose had been cut at the filling station at the corner of Washington and Forest streets some time Saturday night or Sunday morning.

MET IN CALIFORNIA

It wasn't such a long time ago that big Bob Jackson was playing end and Dean Derby, wingback, on Pete Provinzano's Winchester High School football team that beat Woburn 7-0 on the Shore road field in the fall of 1941. If any one had told them then they would meet again in the spring of 1945 while loading freight cars in California, their answer would very likely have been either an incredulous "O Yeah" or a super-emphatic "Nuts" that is, if big Jax took the trouble to answer at all. And yet meet they did in California recently and they both were loading freight cars when the meeting took place. Here's how it happened.

Both boys are in the Navy, Jackson being a metalsmith stationed at Alameda and Derby, a radio man waiting to ship out from Shoemaker after completing a radio course at University of Wisconsin.

Within easy access of both Shoemaker and Alameda is a shipping center for the California Packing Co. who process the famous Del Monte fruits and vegetables. The company hires service men on their days off to assist with loading freight cars and as they pay well for the work many of the sailors add to their incomes by working on liberty detail.

Jackson was doing just that on an off day when a checker on a freight car asked him where he came from. When "Bob" replied "Boston" the checker told him there was a fellow working on the next car from that city.

Something told "Jax" to go over and see who the Bostonian was and the big fellow was nothing if not delighted to find his old team-mate Dex Derby so near at hand. Just how much work either or both did after that for the next hour or so we wouldn't know, but as Derb was the first Winchester boy Jackson had seen since he entered the service, you couldn't blame him if he took a little time off for a talk over old times.

WINCHESTER SCHOOL DEPARTMENT NOTES

As in other years, the School Department will provide for the registration of all children who are to enter the public schools next September for the first time. Parents who have such children should register them at the nearest elementary school from 3:30 to 4:30 on any one of the following days: April 30, May 1, 2 or 3.

At the time of the registration; a physical record card will be given the parent of the child on which may be recorded the results of a physical examination by a private physician. Those who cannot afford such a physical examination should apply to the Board of Health Clinic for such an examination on May 10 or on one of the succeeding Thursdays through May, June and July.

The purpose of the physical examination is to provide an opportunity to have any physical defect remedied, if such is disclosed, before the child actually enters school in September.

All children are required by state law to be vaccinated.

Children to be admitted to the kindergarten must be 5 years of age not later than Nov. 1. Children to be admitted to the first grade must be 6 years of age not later than Nov. 1.
ap20-2t

MISS GEERTS COMMITTEE MEMBER

Miss Marjorie Geerts, daughter of Mr. and Mrs. Louis Geerts of Calumet road, has been appointed a member of the publicity committee to cooperate with the Y. W. C. A. at Colby Junior College in promoting a drive in behalf of the World Student Service Fund which was launched on the New London, N. H., campus Monday, April 9. The W. S. S. F. provides books and other educational material to prisoners of war in camps in this country and abroad. Colby students have set $500 as their share of the national goal of $500,000.

Miss Geerts is a first year student in the aeronautical secretarial program.

BASEBALL MEN BUSY

Winchester High School's new baseball coach, Ray V. Hayward, has been working out the candidates for the current varsity team daily during vacation week, in an effort to determine the most likely players to fill some of the vacancies left in his lineup by graduation. Experienced men are available for the battery and three of the four infield positions. The outfield is wide open though Coach Hayward has several boys who played the garden some last year. Prospects are not too drab at least, and with a break in luck, the local nine should make itself felt in the Middlesex League competition.

On Account of Shortage of Photographic Material
WE WILL BE CLOSED UNTIL MAY 1
WE HOPE NEW SUPPLIES WILL BE AVAILABLE AT THAT TIME
Cameo Studio
620 MAIN STREET WINCHESTER
ap20-2t

Filene's IN WINCHESTER
Annual Spring
Clearance
Friday, Saturday
LAST TWO DAYS
DRESSES, ACCESSORIES, HATS, SPORTSWEAR, INFANTS', CHILDREN'S, GIRLS', HI-SCHOOLERS' WEAR
REDUCTIONS OF 1/4, 1/3, 1/2 and more

SONS OF ITALY NOTES

Gaetano J. Mistretta Receives Citation

The family of Gaetano Mistretta was very much surprised to receive the following communication from the War Department. Mistretta along with two of his buddies received a Silver Star for the following acts of bravery:

Under the provisions of Army Regulation 600-45 as amended, a Silver Star is awarded to Gaetano J. Mistretta and two of his buddies.

Gaetano J. Mistretta, 31135590, Pfc., Medical Dept., Co. C, 109th Medical Battalion, home address, 12 Harvard street, Winchester.

For gallantry in actios on July 1, 1944, in Italy. When numerous casualties were sustained as a result of a severe enemy artillery concentration, these three men made eight trips on foot to the forward slope, and evacuated seriously wounded men. They then ran the gauntlet of heavy enemy fire to evacuate patients by ambulance from the Battalion aid station to the collecting station, a distance of four miles. After the second trip 40 shrapnel holes were counted in the ambulance and the glass in the door was shattered by near misses. Pfc. Mistretta, the driver, narrowly escaped death when a piece of shrapnel imbedded itself in the seat beside him. On the third trip, the ambulance loaded with six patients, became a specific target for the hostile artillery and 15 shells exploded nearby, sending shrapnel, through every part of the vehicle and shattering the windshield. Pfc. Gray, Stone and Mistretta worked eight hours and evacuated 15 seriously wounded men to the collecting station, undoubtedly saving many lives that might other wise have been lost. The courage and extreme devotion to duty displayed by these men were exemplary and a source of inspiration to the entire battalion.

This was received on top of information of his escape from a burning building, the story of which appeared in the Star. As is most always the case Mistretta was too modest to inform his family of these "trivial" happenings.

Easter Sunday there were quite a number of boys home on short leaves, Pvt. Frank Dattilo was home from the European War. He was wounded in Belgium.

Among the boys who have seen action in the Pacific were: Paul Marchesi, Frank Corbi, Jimmy Figlioli and Joe Bucci. This was Joe's first time home after many months overseas. Frank Corbi spent his first birthday home in five years.

Also home were Vincent Michienzi, Giacomo Errico, Mike Azzaro, Andrew Giacalone, Vito Bellino and Willam Fiore. "Mulligan" had quite a day of it. He was quite busy and in quite a gay mood. I think it had something to do with the fact that he was being married. My, my, those poor innocent boys being led to the slaughter, oops. Misprint, I meant altar.

Mail Department: Ahem, ahem, tsk Maybe we should call this the Such As It Is Department and let it go at that. First is another fine letter from Sam Corbi woh has been quite busy, but still finds time to write. Sam acknowledges receipt of the gift sent out by the Grand Lodge Servicemen's Committee of which your correspondent is chairman. He says he enjoyed boys who have not yet received a gift should write to the lodge and I will personally attend to it. Sam also tells of the many places he has visited in England and inquires about the bowling league. That will be answered later.

Frank Cefali writes and tells of meeting Albert Derro, the first Winchester boys he has seen over there. He said that the Star had not been getting to Albert lately so Frank gave him some back copies he had. We at home never realized you fellows carried the back issues with you.

Confirmation has been received from Al Subrizio that he is now in the infantry. Says Al, "I'm in the infantry now and they are trying their best to make up for the years they wasted on me." Al, who once said, "A hell of an Army, six months and I haven't fired a rifle yet" has now fired all the weapons used by an infantryman. After a lot of Army talk the "wolf" in him comes to the front. Pardon me, I stand corrected, that's still Army talk. He sends his regards to the Ladies' Lodge. By the way, Al says Texas isn't what the song writers make it out to be.

Well boys, having taken on the job of Venerable and its extra duties I will sign off for a while and turn the future columns over to Vic. So long for a while.

McGLYNN IN COAST GUARD

Francis McGlynn, son of Mr. and Mrs. Robert McGlynn of 91 Grove street, recently answered the Coast Guard's call for 17 year old recruits.

A senior at Winchester High, McGlynn was a star quarter miler on the track team and also played football and basketball.

CANTEEN NOTES

There will be a Scavenger Hunt commencing from the Red and Black Canteen Saturday evening, April 21, at 7:30 o'clock. All members are invited to participate.

HEY-GOLFERS!
Mt. Hood 18 Holes Now Open!
Week Day A.M.'s - Mon. thru Fri. Until 12 Noon: 9 Holes .30; 18 Holes .50
Week Day P.M.'s - Mon. thru Fri. After 12 Noon: 9 Holes .50; 18 Holes or all day 1.00
Saturday A.M.'s - Until 12 Noon - 9 Holes .50
Saturday P.M.'s - Sundays & Holidays: 9 Holes .75; 18 Holes or all day 1.75
MT. HOOD MEMORIAL PARK and GOLF COURSE Tel. MELROSE 2899

The Winchester Star

(Established 1880)
WINCHESTER, MASS.
STAR BUILDING

Theodore P. Wilson
Editor and Publisher

Published Every Friday

SINGLE COPIES, SEVEN CENTS.
Left at Your Residence for One Year
The Winchester Star, $2.50 in Advance

News Items, Lodge Meetings, Society Events, Personals, etc., sent to this Office will be welcomed by the Editor

Entered at the postoffice at Winchester, Mass., as second-class matter.

TELEPHONE WINCHESTER 0029

Only Newspaper Printed In Winchester

It is rumored that the School Committee will soon make known their choice of a superintendent of schools to replace Mr. James J. Quinn who resigned early in the spring. This is quick work, particularly quick work in view of the fact that the Committee could not commence its examination of candidates until its personnel was determined by the March election. The selection of a new superintendent for the Winchester schools ought to be very carefully arrived at, for the new incumbent will face no easy task. He will need to be one with the background of education and experience necessary to evaluate educational trends and systems, the knowledge to shape wisely a system to improve the weaknesses found by the Fowlkes survey to exist in our schools, the administrative capacity to make the new system function and the personality and tact necessary to instill confidence on the part of both the public and the school staff in the regime of which he is to be the professional head. The Fowlkes survey found certain most apparent weaknesses in the elementary brackets of the Winchester school system. Teaching or supervising experience, or both, at these levels should prove very helpful in the superintendent finally selected to take over here. Above all it would seem that the new superintendent should have actually demonstrated a high type of educational administrative capacity in a system at least somewhat comparable to Winchester's to be seriously considered for the local post. He will need to be a good man to succeed here and the salary Winchester pays and has paid is sufficient to enable the Committee to select a good man. Perhaps the man its members have in mind is as good as any they could find, but if he does not turn out to have what it takes, the townspeople, and especially those having children in the local schools, will have the right to ask the Committee why they were in such a hurry. And they will ask them! Make no mistake about it! The present School Committee is charged with the necessity for passing the most important and far-reaching decision a committee has had to make in years in our School Department. If they select a man lacking any of the attributes of an inspiring superintendent who has demonstrated outstanding leadership and educational achievement, and that man does not succeed here, those who took to the School Committee to protect our school childrens' interests will have the right to be both critical and displeased. That they will be is beyond question.

LT. SCHWAB TO SPEAK

Families of Winchester servicemen and women will be particularly interested to learn of the forthcoming lecture, sponsored by the Winchester War Veterans' Committee, which will be given at the Lincoln School auditorium next Wednesday night, April 25.

A brief explanation of the local committee's work will be given and Lt. Constance Schwab, (NC) USNR, will be the speaker, her subject, "Serviceman to Civilian." Lt. Schwab is a supervisor at the Chelsea Naval Hospital and was one of the most popular speakers in the recent series of lectures sponsored by the Family Advisory Committee. Those who were privileged to hear her at that time were impressed with her charm, intelligence and sympathetic understanding of our men in the service.

This subject of the returning veteran and his sometimes difficult readjustment to civilian life is one that should be thoughtfully studied by the family of every man and woman in the forces. Lt. Schwab's long experience in one of the country's largest naval hospitals well qualifies her to speak on this subject, for she knows our men well and has a first hand knowledge of their problems. She knows how they feel and what they are thinking as they return to civilian life, and she has wise advice and assurance for those awaiting them at home.

Wives and families of Winchester servicemen are particularly urged to attend and everyone is welcome.

V. F. W. MEETING

Aberjona Post, 3719, Veterans of Foreign Wars, will hold a regular meeting this evening at 8:15 in the Post Headquarters on the Skillings estate. The newly installed commander, Ralph DelGrosso, will preside.

EPIPHANY SERVICE LEAGUE

To Hear New Diocesan Leader

Tuesday, April 24, the women of the Epiphany Service League will welcome as their luncheon guest, at 12:30 in the parish hall, Mrs. Harold C. Hart, newly appointed executive secretary of the Mass. Branch of the Woman's Auxiliary. This office is new in the work of the Episcopal Church. After study by a committee and with the approval of the Bishop, Massachusetts has taken the initiative in having a salaried executive for women's work.

Establishing this office and finding the right person to undertake its work has been a final great service of Miss Elise Dexter, who resigned from her Diocesan office last week, after several years of inspiring and enthusiastic leadership. Epiphany women will remember gratefully her visits and her power to make the world-wide church, which she had seen and served in this and other lands, a vivid, folksy, courageous fellowship.

In the absence of Mrs. Harold H. Blanchard, who is visiting her parents in Virginia, Mrs. E. Phillips Walker will preside at the weekly meeting. Mrs. Hart will speak at 1:15 on the work of her four months, at her office and out in the parishes.

Epiphany's own diocesan officers, Mrs. Morton E. Grush and Mrs. J. Warren Shoemaker, will be present to greet their new colleague.

Mrs. Ellsworth Snow and Mrs. Herbert Kelley will have charge of the war-time luncheon, of soup and dessert.

PROMOTED AND DECORATED

Promotion to Corporal and award of an Air Medal for John T. Hession, son of Mr. and Mrs. P. Hession of 19 Lochwan street, has been announced by Maj. Gen. Howard C. Davidson, commanding general of the 10th Air Force in Burma. Cpl. Hession is a crew chief with a troop carrier squadron of the 10th.

The corporal's citation states that he participated in operational flights totaling more than 100 hours over Burma when enemy attack was expected and probable. The flights were made in unarmed transport aircraft.

In the army for two and a half years, 10 months in the India Burma theater, Cpl. Hession received his overseas training at Sedalia, Mo. He attended Winchester High School and was employed as a mechanic by Eastern Gas and Fuel prior to entering the service.

BUS STRIKE AFFECTED WINCHESTER

Winchester commuters were among those affected by the strike of mechanics in the Chelsea and Melrose shops of the Eastern Mass. Street Railway Co., which tied up many bus lines in this district. The strike originated in the refusal of the mechanics to accept the company's decision to have the men take a simultaneous vacation the last two weeks in August, the men claiming that such a plan is in violation of their agreement with the company which provides for a spread vacation. Since bus drivers are not permitted to fill gas tanks or service their vehicles the strike of the mechanics soon tied up the whole system.

After an agreement on this matter was reached Tuesday between the company and the strikers, there was a further tie-up when the men demanded pay on the time they were on strike.

WINCHESTER SAVINGS BANK

The annual meeting of the Corporators of The Winchester Savings Bank will be held Wednesday, April 25, 1945 at 7:45 p. m. to elect Corporators, Trustees and Officers and to transact such other business as may legally come before the meeting.

James H. Cleaves, Clerk

April 20, 1945

SAVILLE AND KIMBALL
Funeral Service
ARLINGTON 1634 — WINCHESTER 0200

A distinctive service always attended by a capable staff to serve your best interests.

Established 1920
39 CHURCH ST. WINCHESTER — 418 MASS. AVE. ARLINGTON

WINCHESTER TRUST COMPANY ELECTS ADDITIONAL DIRECTORS

Nicholas H. Fitzgerald and Horace H. Ford were elected directors of the Winchester Trust Company at a meeting of the stockholders of the bank held April 17. These men were added to the membership of the board which will now consist of nine.

Both the new directors are well and favorably known in Winchester. Mr. Fitzgerald was born here 36 years ago. He was graduated from the Winchester High School as president of his class in 1926 and from Tufts College in the class of 1930. Since graduation from college he has been associated with his father, James J., and his brother, James J., Jr., in the general contracting business carried on for many years in Winchester under the name of James J. Fitzgerald Contracting Co. He is also one of the proprietors of the Fitzgerald Fuel Co. He has been active in the Rotary Club and was formerly its president.

Mr. Fitzgerald married Helen L. McCauley of Winchester. They have two children and live at 17 Elm street.

Mr. Ford is a native of New Haven, Conn. He is a graduate of the Somerville High School and of the Tufts College Engineering School in the class of 1919. For many years Mr. Ford was a professional baseball player.

He came to Winchester 20 years ago and in 1930 established here the restaurant business of which he is now joint proprietor with Benjamin W. Hills. The "Horace H. Ford Restaurant" is widely known and is extremely popular.

Mr. Ford is a former director of the Winchester Country Club, and is a member of the Somerville Lodge of Masons; he has been active locally in the United War Fund and American Red Cross. Mr. Ford married Marjorie L. Aldrich of Somerville. They live at 20 Kenwin road.

LEGION PENNY SALE

Members of Winchester Post, 97, American Legion are asking the public to make a special effort to attend the monster Penny Sale which the Post is holding Friday evening, April 27, from 8-12 in the town hall.

Proceeds from the sale will go to replenish the Post's charity and service fund which provided the money for the Richard W. MacAdams Scholarship, sponsored by the Post; the Post's Boy Scout Troop, service flags and sending boys to Scout Camp and to the "Boy State", operated by the American Legion.

The committee of the sale have secured some exceptionally good prizes, including 25 to 50 cartons of cigarettes. This last named item should prove exceptionally interesting to many would-be cigarette smokers in Winchester.

You pay as you go. You pay the telephone company more if you use the 'phone a lot, less if you use it a little. Our special checks work much the same way. We have no minimum or service charge; no minimum balance requirement. Pay just for the checks you use — one price for all checks, regardless of size or quantity. Good idea? We invite you to start an account.

WINCHESTER NATIONAL BANK

Member Federal Deposit Insurance Corporation

RECOMMENDS SCHOLARSHIP CO-OPERATION

The committee appointed by the Winchester Mothers' Association to revise scholarship rules has recommended that there be more co-operation among the various organizations in Winchester which give scholarships. In order to make plans toward this end there will be a meeting in the Art Gallery of the Winchester Public Library on Thursday evening, April 26 at 7:30 p. m.

Any organization which is interested in scholarship is invited to send a representative and also any individual who is particularly interested is welcome to attend.

Air mail paper and envelopes at Wilson the Stationers, Star Building.

America's Famous
open window summer suits

GOODALL
palm beach
22% COOLER!

America's largest selling summer suits because: (1) 22% cooler, as proved by independent scientific test; (2) Smart-looking; (3) long-wearing; (4) washable, for complete removal of summer stains and perspiration; (5) same pre-war quality, and at the same price far the fourth consecutive year! Stocks limited by war necessities, so come in promptly!

$19.50 TAILORED BY GOODALL Palm Beach

PHILIP CHITEL'S MEN'S SHOP

6 Mt. Vernon Street — Tel. Win. 0736-W

A Study In Ratio

of your fire insurance to property values is of vital importance now. During every month in 1944, the insured fire losses in the United States were greater than the corresponding month a year ago. The total was more than $423,500,000. Causes of this tremendous waste were the same countrywide—deterioration, lack of supervision and carelessness, inevitable consequences of war. Need we say more to emphasize the importance of adequate protection?

LARGE ENOUGH TO SERVE
STRONG ENOUGH TO PROTECT

DEWICK and FLANDERS, Inc.
INSURANCE
148 STATE STREET BOSTON
TELEPHONE LAFAYETTE 5730 BRANCH EXCHANGE
apl3-2t

He's **NOT** *one of* **OUR** *Customers!*

SEEDS
BEANS 35c lb.
CORN 50c lb.
PEAS 35c lb.
ONION SETS 50c lb.

Not that we have anything against indolence born of the tropic sun, but if Manuel here had ever seen the fine merchandise on display at FELLS, he'd never be satisfied to live as he does. He'd have gone to work and earned the low prices we charge and made himself a home. Come in today and see what Manuel missed.

SPADING FORK
Four sharp steel tines.
$1.59

GRASS HOOK
Hardened and tempered blade.
50c

OUR BUSINESS GOES TO THE DOGS

DOG COLLARS 25c to 70c
DOG LEADS 50c to $1.00
DOG HARNESS 50c to $1.50

Fells
PLUMBING, HEATING & BUILDERS SUPPLIES INC.
654 MAIN STREET
James Chisholm, Manager
PHONE WIN. 0903

★ ★ AN AMERICAN INSTITUTION ★ ★

Nurses Are Needed Now

All Women Can Help

ASK *AT YOUR LOCAL RED CROSS CHAPTER*

We make home ownership more practical and more convenient for you by arranging mortgage terms exactly suited to your needs and budget. Let's make an appointment to talk this over soon.

GERMANIA CO-OPERATIVE BANK
IN THE SHADOW OF THE STATE HOUSE
4 PARK ST. BOSTON

★ ★ FOR OVER SIXTY YEARS ★ ★

HERE'S NEWS WORTH BROADCASTING!

Did you know that more people in Massachusetts bought homes last year with the help of Co-operative Banks than through any other financing group? This news will not surprise our mortgagors. They know by experience what the liberal provisions of our truly modern Mortgage Plan mean in terms of economy and convenience. Do you?

If not, won't you come into this Bank soon and let us show you how you benefit?

Winchester Co-operative Bank

19 Church Street, Winchester

FIFTY YEARS OF SERVICE IN THIS COMMUNITY

CHURCH SERVICES

SUNDAY, APRIL 22, 1945

SECOND CONGREGATIONAL CHURCH
Corner of Washington street and Kenwin road.
Rev. John A. Heidt, minister.
Mrs. George Leenman, Organist.
Mrs. Rose Snyder, Sunday School Supt.

9:30 A. M. Sunday School.
11 A. M. Morning Worship.

ST. MARY'S CHURCH
Rev. John P. O'Riordan, Pastor.
Assistants: Rev. Francis J. Sullivan and Rev. George F. Wiseman.

Masses at 7, 8, 9, 10, 11 and 11:50.
Sunday School after the 9 o'clock Mass.
Novena Service Monday evening at 7:30.

THE ARLINGTON UNIVERSALIST CHURCH
Opposite the Arlington Town Hall, Massachusetts avenue.
The Nearest Universalist Church.
Rev. Robert M. Rice, Minister.

NEW HOPE BAPTIST CHURCH
Rev. Clifford L. Miller, Pastor, 77 Copeland street, Boston. Tel. Garrison 7940.
Organist, Mr. Luther Yeacy. Tel. Stoneham 1119-W.

Mr. Miller is preaching at the Sunday Morning Service "The Parables of the New Testament."

THE UNITARIAN CHURCH
Main street and Mystic Valley Parkway.
In the love of truth and the spirit of Jesus we unite for the worship of God and the service of man.
Rev. Paul Harmon Chapman, Minister, 33 Glen road. Tel. Win. 0985, or the Church Win. 0949.
Miss Caroline V. Everett, secretary.
Mr. Alfred Henriksen, Youth Leader.
Church telephone, Win. 0949.
Mr. Francis Judd Cooke, Organist and Choirmaster.

10 A. M. School of Religion.
Sunday, 11 A. M. Lower School.
11 A. M Worship service. Mr. Chapman will preach on the topic, "Neither Bond Nor Free."
4:30 P. M. Jr. H. S. Fellowship.
6:30 P. M Metcalf Union.
Monday, 8 P. M. Parents' Night.
Tuesday, 7:30 P. M. Sea Scouts.
Wednesday, 7 P. M. Boy Scout Troop 6.
Thursday, 10 A. M. Red Cross sewing.
2:45 P. M Girl Scout Troop 1-2.

CRAWFORD MEMORIAL METHODIST CHURCH
A Friendly Church at the Fork of the Road
Rev. Harris E. Heverly, Minister.
Director of Church School, Mr. Chester B. Koonts, 58 Yale street.
Mr. Charles B. Potter, the Organist and Choir Director.

Church School at 9:30.
Morning worship at 10:15 with the pastor preaching on the theme, "The Man Who Voted No."
Charles P. Potter, organist and choir director. The choir will sing an anthem. A tenor solo will be sung by Kenneth McLeod.
The Youth Fellowship will go on a hike through the Fells at 3 p.m. An outdoor worship service will be conducted by Nancy Griffiths. Following the hike, a weenie roast will be held at the home of Martha Fay.
Monday afternoon at 3:30 the Brownies will meet in the vestry.
Tuesday, 8 P. M. The Official Board will meet in the church parlor.
Wednesday, 2 P. M. The E. M. S. Group will meet in the church parlor for sewing, and for a business meeting.
Wednesday, 8 P. M. The Board of Education will meet in the church parlor.
Thursday, 8 P. M. The Worker's Conference will be held in the church parlor.
Friday, 7:30 P. M. The Boy Scouts will meet in the vestry.

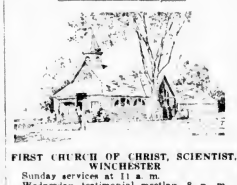

FIRST CHURCH OF CHRIST, SCIENTIST, WINCHESTER
Sunday services at 11 a. m.
Wednesday testimonial meeting, 8 p. m.
Reading Room, 5 Winchester terrace (off Thompson street). Open daily except Sunday and holidays from 11 a. m. to 4 p. m.

"Doctrine of Atonement" is the subject of the Lesson-Sermon to be read in The Mother Church, The First Church of Christ, Scientist, in Boston, and in all of its branches, on Sunday, April 22.
The Golden Text: "If any man be in Christ, he is a new creature: old things are passed away; behold, all things are become new." (II Corinthians 5:17). Other Bible citations include, "Let not your heart be troubled: ye believe in God, believe also in me. Verily, verily, I say unto you, He that believeth on me, the works that I do shall he do also; and greater works than these shall he do; because I go unto my Father" (John 14:1, 12).
Her Lesson-Sermon also includes the following passage from the Christian Science textbook, "Science and Health with Key to the Scriptures" by Mary Baker Eddy, "Jesus of Nazareth taught and demonstrated man's oneness with the Father, and for this we owe him endless homage. His mission was both individual and collective. He did life's work aright not only in justice to himself, but in mercy to mortals to show them how to do theirs, but not to do it for them nor to relieve them of a single responsibility" (p. 18).

CHURCH OF THE EPIPHANY
Rev. Dwight W. Hadley, Rector. Rectory, 3 Glengarry. Tel. Win. 1284. Parish House, tel. Win. 1922.

8 A. M. Holy Communion
9:30 A. M. Church School.
11 A. M. Morning Prayer and Sermon. Preacher, Rev. Murray Dewart.
11 A. M. Kindergarten and Primary Departments.
Tuesday, April 24, 10:15 A. M. Holy Communion. Sewing meeting. Red Cross. Surgical dressings.
12:30, luncheon. Speaker, Mrs. Belle Oliver Hart.
Wednesday, British War Relief.

FIRST BAPTIST CHURCH
Rev. Walter Lee Bailey, Minister. Residence, 44 Walnut street. Tel. Win. 0427.
Mr. Noah Brainerd, Director of Young People's Work.
Mr. Lewis M. Foster, Chairman of Diaconate Board, 34 Lloyd street, Tel. Win. 2057-W.
Mr. Frederick B. Parks, Church School Superintendent, 208 Forest street. Tel. Win. 1677-M.
Mr. Arthur Flemings, Choir Director.
Mrs. Frederick C. MacDonald, Organist.
Church Telephone, Win. 2864.

9:30 A. M. Church School.
10:45 A. M. Morning Worship. Mr. Bailey will preach on, "In Today Already Walks Tomorrow."
10:45 A. M. Beginners Department in the Primary room.
11:20 A. M. Children's World Crusade in the Crusade room for boys and girls of Primary and Junior age.
6 P. M Intermediate Christian Endeavor.
7 P. M. Young People's Society meeting.
Monday, 7 P. M. Boy Scouts, Troop 7.
Monday, 7:15 P. M Air Scouts, Squadron 7 in the social hall.
Tuesday, 7:45 P. M. Executive Board meeting.
Wednesday, 7:45 P. M. Friendly Hour midweek service. Subject: "The Conquest of Fear."
Thursday, 8 P. M. Monthly meeting of Church School Teachers and Officers at the home of Mr. and Mrs. J. Watson Hayden, 21 Oxford street.
Friday, 3:30-5 P. M. Chit and Chat.
Friday, 7:30 P. M. Senior Choir rehearsal.

FIRST CONGREGATIONAL CHURCH
105 Years of Service to Winchester

Rev. Howard J. Chidley, D. D., Minister. Residence, Fernway.
Mrs. William D. Barone, staff secretary of the Sunday School.
J. Albert Wilson, Organist and Choirmaster.
Church telephone, Win. 0328.

Sunday morning at 10:45, Dr. Chidley will preach on, "The Saints and San Francisco." The children's sermon will be, "A Door With Two Handles."
Sunday School
Junior High Department at 9:30 a. m.
The Nursery, Kindergarten, Primary, Junior and Intermediate Departments start at 10:45 a. m.
Senior Forum, for high school students, will meet at 9:30 a. m. in Ripley Chapel. Dr. George K. Makechnie will speak.
Events of the Week
Monday, 7:15 P. M. Meeting of Boy Scout Troop 3 in the parish hall. Mr. Alfred G. Nelson, scoutmaster.
Tuesday, 10 A. M. Red Cross sewing.
Tuesday, 2 P. M. Annual meeting of the Women's Association. Soloist, Mrs. Alfred N. Bagg. Speaker: Miss Priohala Mangatrai.
Tuesday, 8 P. M Annual meeting of the Special Interests Guild. Dessert and coffee. Reading, by Miss Priscilla Morrill.
Thursday, 2 P. M. Servicemen's Committee work.
Thursday, 2:30 P. M. Cub Band rehearsal.
Friday, 7:45 P. M. Senior Choir rehearsal.
Friday, 8:30 P. M. Wednesday Night Club annual spring dance.
Saturday, 9 A. M. Junior Choir rehearsal.

WINCHESTER TRUST COMPANY
35 CHURCH STREET

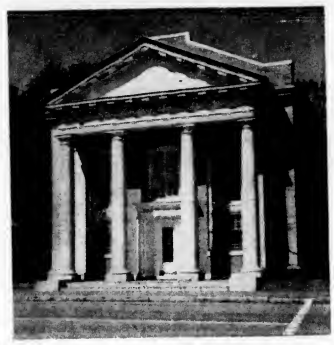

Use a Personal Loan

To pay doctors and hospital bills . . . To meet payments of taxes or insurance . . . To obtain discounts by cash buying . . . To consolidate a number of small debts . . . For any other sound purpose.

Consult us regarding your financial needs

BANKING HOURS
8.15 A.M. TO 2 P.M. DAILY
WEDNESDAY AND SATURDAY
8.15 A.M. TO 12 NOON

MEMBER FEDERAL DEPOSIT INSURANCE CORP
MEMBER FEDERAL RESERVE SYSTEM

Checking Accounts - Savings Accounts - Loans
Mortgages - Safe Deposit Boxes - Silver Storage

An Invitation

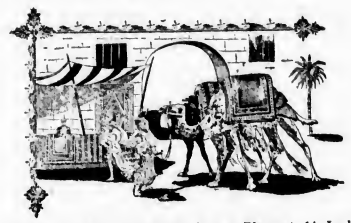

You are cordially invited to visit our Plant at 14 Lochwan Street where you will find a carefully chosen collection of large and small, Antique and Modern Rugs.

On display are 17th and 18th Century Ghiordas — Kulahs — LADIKS. Also Semi-Antique Teherans — Kirmans — Kazaks — Kashans — Hamadans — Shiraazs — Bigars — Kabistans — Harizs. All Authentic and Fine Examples of the Rug-Maker's Ancient Art.

Plenty of Scatter Rugs in a variety of sizes, colors and designs.

BEAUTIFUL KASHAN RUGS IN SMALL AND LARGE SIZES

Inspect this collection — Come evenings if you prefer. All Rugs are For Sale.

See our Modern Wash-Room and Storage Room. We are experts in Washing—Storing—Repairing and Restoring Rugs. Thirty Years' Experience.

KOKO BOODAKIAN
Oriental Rugs
(Complete Service for Your Finest Rugs)
14 LOCHWAN STREET WINCHESTER
TEL. WIN. 2213
mh28-4t

HELP WANTED

WANTED
Tacking and Stitching Room women and girls for essential industry. Steady work, good wages.
CO-ED SHOE MFG. CO., INC.
Wakefield, Opposite Town Hall
TEL. CRYSTAL 2027

WANTED—Girl, part time, or to live in, during summer months to help with baby and light household duties. Tel. Win. 0754.

WANTED—An experienced general housework maid. Tel Win. 1710.

WANTED

WANTED—High School girl, would like work caring for children afternoons or evenings. Tel. Win. 1193.

WANTED Old fashioned furniture, rugs, dishes, large children's toys, radios. Call or write Mr. Reebenacker, 51 Temple street, Reading 1288-M. apr6-12t*

WANTED—Velocipede for 6 year old child. Tel. Woburn 1333.

WANTED—5 room apartment or single house, near transportation. Tel. Win. 2167-M after 6:30 p. m. ap13-2t

WANTED TO RENT Furnished or unfurnished single or half double house, Winchester or vicinity Tel. Woburn 2208.

FOR SALE

FOR SALE Radio, desk, china closet, twin beds, rugs, etc., ladies' clothing, size 16. Winchester Arms, Apt. 20, tel. Win. 0571.

FOR SALE—large wardrobe trunk, perfect condition. $15. Tel. Win. 1396.

FOR SALE—Household furniture, machinist tools, lawn mower, etc. Tel. Win. 0294-J.

FOR SALE—Hospital bed (Hall adjustable) fine condition Tel. Beacon 1863 mornings or evenings.

TO LET

FOR RENT—Two furnished rooms and kitchen; adults only, near center. Write Star Office Box 147.

MISCELLANEOUS

B. & S UPHOLSTERY COMPANY—Expert work of all kinds. Call Hobby & Crafts Nook, Win. 2311-W or Arlington 1818. a11-tf

HIGHEST PRICES paid for antiques, furniture, etc. Larry's, Stoneham 1428. mh30-4t*

SERVICE—Sewing machines oiled and adjusted $1; Vacuum cleaners oiled and adjusted $1; all work guaranteed. Tel. Mystic 1272, Fillmore's Service Station, 247 Broadview road, Medford. ap6-4t

SCOUT RALLY AND EXPOSITION HUGE SUCCESS

The 13th annual Boy Scout rally and exposition held in Stoneham Town Hall under the auspices of Fellsland Council, Boy Scouts of America, was an outstanding success. The local rally committee, with the co-operation of Scout officials from all the cities and towns carried out the many details in connection with this vast undertaking with precision and efficiency.

The occasion was saddened only by the untimely death of President Franklin D. Roosevelt, who was also the Honorary President of the Boy Scouts of America. On Friday evening the question as to whether or not the exposition should be held was given very careful consideration. After a consultation with high Scout authorities, it was decided to go ahead with the plans. A fitting memorial service which was held at 4 o'clock in the afternoon at the time the funeral service for the President was taking place in Washington.

The rally events of the afternoon and evening were conducted with precision, much to the delight of the enthusiastic audience.

Winchester award winners in the various competitions included: Troop 3, bugling, signaling; Troop 7, Morse signalling, knot tying.

Winchester booth awards included Troop 10, 1st, pioneering; Troop 1, 1st, camping; Troop 3, 2nd, trading post; Troop 7, 2nd, handicraft. Winchester Pack 3 won a first award for its Cub and Scout Band and Troop 10 a first award for lashing a bridge.

Following the finals in the various competitions the presentation of Eagle Scout badges is a traditional feature at these annual rallies. For the presentation this year, the master of ceremonies introduced Lt. Col. Ralph R. Patch who in turn introduced S-Sgt. George J. Hall, who recently was presented the Congressional Medal of Honor.

Each of the recipients of the Eagle Scout badges was escorted to the platform by his own mother. In each case the mother was given the honor of pinning the badge on her boy's blouse. The boys receiving the Eagle Scout badges from Winchester were: Paul Dillingham, Troop 7; George Sullivan, Troop 1.

The speaker of the evening was District Attorney George E. Thompson. Long interested in boys and appreciating the value of the Boy Scout movement, District Attorney Thompson presented an excellent address, in keeping with the spirit of the day and of the occasion.

The session closed with selections by the Stoneham High School Male Chorus, followed by the massing of the colors and the singing of the Star Spangled Banner.

MRS. ELIZABETH W. TRACY

Mrs. Elizabeth W. Tracy, widow of George T. Tracy, died shortly after midnight Monday morning, April 16, at the home of her daughter, Mrs. A. W. Cross, 9 Winthrop street, after a brief illness.

Daughter of Charles, and Martha (Morse) Preston, Mrs. Tracy was born June 13, 1852, in Moncton, N. B. She came to this country as a young woman and after her marriage lived for some years in Hartford, Vt., her husband's home. For the past 35 years she had lived in Winchester, being a member of the First Congregational Church and of Victoria Rebekah Lodge, 178, of this town.

Besides Mrs. Cross, Mrs. Tracy leaves a daughter, Mrs. Maude T. Wolloff, matron at the Home for Aged People in Winchester; and two grandsons, Robert and George Cross, both serving in the Army Air Forces.

Funeral services were held on Wednesday afternoon at the late residence with Rev. Howard J. Chidley, pastor of the First Congregational Church, officiating. Interment was in Wildwood Cemetery.

MEMORIAL SERVICE AT FIRST BAPTIST CHURCH

Under direction of the Pastor and the Deaconate appropriate memorial services for the late President Franklin D. Roosevelt were held at the First Baptist Church. On Saturday the chancel was arranged with a large bible open to a favorite scripture of the President. On either side were the American and Christian Flags with memorial flowers behind the bible. From 3:30 to 4 several hymns were played on the chimes and during the funeral service appropriate organ music was played by Helen Palmer MacDonald.

On Sunday during the sanctuary service, the Rev. Walter Lee Bailey conducted a brief but touching memorial service. He paid tribute to the late President in a few well chosen words. After prayer taps were sounded. The service closed with a prayer of intercession for the new President and the congregation joined in singing America.

NEWSY PARAGRAPHS

The Fire Department was called at 5:09 Wednesday afternoon to put out a fire started by children in an an old willow tree opposite the Goldwin home on the Parkway near Mystic Lake. At 10:07 the holiday morning the men were called to a chimney fire at the home of H. S. Monroe, 37 Cabot street. The only casualty at this fire was Fireman Tommy Kilcoyne who got pretty well blacked up by the oily smoke from the chimney, the wind being such that he couldn't get out of the way. He would have made a great end man for a minstrel show upon his return to quarters.

K. OF C. NOTES

Tomorrow night is the night for the members to really go to town. The occasion being the K. of C. "Gay Nineties" party to be held at the Fortnightly Hall on Common street at 8:30 p. m. For entertainment the Railway Express Glee Club of Boston for music and Jack Marshall's band for dancing. A good night's entertainment so make an effort to be there.

One of the main attractions of the evening will be a contest between two teams of the Barber Shop quartets from our own Council this should be good? The drawing of the $40 spring outfit and the two $5 drawings will also be held during the course of the party.

The card tournament with the Elks will end on Friday night April 27 at the Elks rooms. This years tournament has been the closest matches in the rivalry between the two lodges in a good number of years. The results of the match played last Friday night ended in a tie. The tournament now stands at 36 points for the K. of C. and 32 for the Elks.

Congratulations are in order for Bro. Ralph DelGrasso on his recent elevation to the Commander of the V. F. W. in Winchester.

Plans are being formulated to have a soft ball team this year. A meeting will be held in the council rooms on Tuesday night, April 24 at 8:30 p. m.

The welcoming back of Bro. Thomas Higgins was indeed a happy affair at the meeting on Monday night. Tom who has been away for some time certainly looked in the pink of health.

A large delegation of members were in attendance at the State banquet held at the Copley Plaza in Boston last evening. Grand Knight Murray and District Deputy Young headed the local council.

Bro. George Rogers, S 2c has been transferred from the Fargo Building in South Boston to the Philadelphia Navy Yard.

A letter from Bro. Philip Gallagher (now somewhere in Germany) thanking the Council for their Xmas package.

The membership committee headed by Bro. Bart Conlon reports all applications for membership must be in at the next meeting.

Next regular meeting, Monday, 7, 8:30 p. m.

TROOP 7 NEWS

Paul Dillingham of Kenwin road passed his first tenderfoot requirement April 22, '43, received his tenderfoot badge May 17, 1943. Received his second class badge Feb. 21, 1944, received his first class badge April 20, 1944, became a Star Scout June 12, 1944, he became a Life Scout Dec. 18, 1944, he was presented his Eagle badge last Saturday night at the annual exposition in Stoneham Town Hall by Staff Sgt. George Hall, who recently received the Congressional Medal.

WOMEN'S ASSOCIATION TO HOLD ANNUAL MEETING

Miss Priohala Mangatrai, vice president of Kinnaird College for women at Lahore, India, speaker for the Women's Association of the First Congregational Church on Tuesday, April 24 is an outstanding educational leader in India. Kinnaird College is a Union College supported by four different denominational missionary societies. At present Miss Mangatrai is in this country studying at Radcliffe College for her doctor's degree.

At the business meeting preceding the talk, reports of last year's activities will be made by Guild Chairmen and heads of committees. The proposed budget will be read. Candidates will be presented for election. Mrs. Alfred N. Bagg, new contralto soloist will sing. Refreshments will be served.

Those who are unable to attend the afternoon meeting, are cordially invited to attend the annual meeting and election of officers of the Special interest Guild of the Association. Dessert and coffee will be served at 8 o'clock. After the short business meeting, Miss Priscilla Morrill will entertain the group with readings.

The Special Interests Guild is composed of the Jr. Mrs., the Business and Professional Women's Group, as well as those women serving in the choir, in the Sunday School, and as Cub mothers.

WINCHESTER RAINBOWS GIRLS

The annual spring formal sponsored by the Winchester Rainbow Girls will be held at the Winchester Country Club, Saturday evening, April 21.

Music will be furnished by Rudy and His Stardusters. The committee for the dance is Jeanne Marceau, chairman; Lois Ward, Claire Merchin, Patricia Keyes and Jo Ann Watkins.

Patrons and patronesses are Mrs. Harold Bergquist, Mrs. George DeRoo, Mrs. Ernest Knoettner, Mrs. William Hodge, Mrs. Charles Lawson, Mrs. Clement Bairstow, Mr. T. Parker Clarke and Mr. William B. Wood.

INSURED COLD STORAGE
2%
PHONE WIN. 2350
OFFICE AT PLANT
OPEN 9 - 5
FITZGERALD Cleansers
959 MAIN ST. WINCHESTER

THOMAS QUIGLEY, JR.
CONTRACTOR
CEMENT AND STONE MASON
MOTOR TRANSPORTATION
Power Shovel — Air Compressor
Road Roller — Drilling
Concrete Mixer — Blasting
Tractor — Rock Excavating
Granolithic Walks and Driveways

Winchester Contracting Co.
CONTRACTORS
ASPHALT DRIVEWAYS
Laid with 5-Ton Power Roller
300 Satisfied Customers Last Year
Tel. Win. 2060 for Estimates
ap6-4t*

HIGHEST PRICES PAID FOR YOUR JUNK
Papers, rags, metals, batteries, Mattresses, carpets, magazines 75c a 100 lbs.
COUGHLIN JUNK COMPANY
Tel. Win. 2726 or Arl. 3020 or drop a card to 10 Forest St., Winchester

FLOORS
NEW FLOORS LAID
OLD ONES RESURFACED
Call GUY F. MERENDA
TEL. WIN. 1774

Fireplace Wood
WELL SEASONED
also
KINDLING WOOD
Loam, Cow Manure, Lawn Grading
TEL. MELROSE 3510-W
J. A. COSTANZA

Max G. Horovitz Co.
JUNK DEALER
14-18 Gould Street, Stoneham
Tels. Days, Stoneham 0052
Nights, Crystal 0135
Our Trucks Call Daily in WINCHESTER, STONEHAM, WAKEFIELD and READING.
mh30-3t*

ANNUAL MEETING FLORENCE CRITTENTON CIRCLE

The annual meeting of the Florence Crittenton Circle was held Friday, April 13, at the home of Mrs. William L. Thompson, 47 Swan road. The meeting was called to order by the president, Mrs. Walter W. Winship at 2:30. Rev. Paul Harmon Chapman gave the invocation, and, referring to the tragedy of the President's death, said each individual's duty was to carry on for lasting peace.

Reports of the various officers and chairmen were read and accepted. Those reporting were: Mrs. Langley C. Keyes, secretary; Mrs. Gerald Y. Hills, treasurer; Mrs. Richard Harlow, corresponding secretary; Mrs. Kenneth B. Hiscoe, chairman of membership; Mrs. G. Lindroy Witham, chairman of music; Mrs. John G. Penniman, chairman of sewing; Mrs. Frederick W. Aseltine, chairman of social service; Mrs. William C. Cusack, chairman of year book; Mrs. Harvey Macaulay, chairman of tea; Mrs. Kingman Cass, chairman of war effort; Mrs. Theodore C. Browne, chairman of reception and transportation; Mrs. Donald F. Conners, chairman of ways and means; Mrs. Theodore P. Messer, chairman of publicity.

In the reports special reference was made by Mrs. Keyes to the realization of the plans for the new Welcome House in Boston. Mrs. Beyer, the superintendent of Welcome House was introduced for the first time and brought a message from the family, also extended a cordial invitation to the Circle to visit. Miss Fowler, the head of the Home needed no introduction to the Winchester Circle; she spoke briefly of her experiences at the hospital.

Mrs. Hiscoe announced that there were ten applications for membership, 39 new members and one honorary member. Mrs. Cass reported the formation of the blood donors' "Gallon Club" and urged that all who could qualify report to the Red Cross at the Edison Co. office, Win. 2327. Mrs. John P. Embich, president of the Junior Circle described the activities of the Juniors and received the compliments of Mrs. Winship.

The report of Mrs. Charles R. Greco, chairman of the nominating committee was read and accepted. The officers for the ensuing year are Mrs. Walter W. Winship, president; Mrs. John G. Penniman, 1st vice president; Mrs. Reginald Bradlee, 2nd vice president; Mrs. Langley C. Keyes, secretary; Mrs. Richard Harlow, corresponding secretary; Mrs. Gerald Y. Hills, treasurer; Mrs. Charles R. Greco, chairman of publicity; Mrs. R. H. B. Smith, chairman of ways and means; Mrs. Kenneth B. Hiscoe, chairman of membership; Mrs. Carl Zimmerman, chairman of music; Mrs. Theodore C. Browne, chairman of reception and transportation; Mrs. Arthur Fay, chairman of sewing and her co-chairman, Mrs. Frank Herrick; Mrs. Don Greer, chairman of tea; Mrs. Colver Dyer, chairman of social service; Mrs. William Cusack, chairman of year book; Mrs. William Goodhue, chairman of annual bazaar; Mrs. Woodford Wilcox, Mrs. Alvin Litchfield and Mrs. Frederick Aseltine, directors.

An interesting musical program was offered by Miss Louise Allman, violinst, who was accompanied by Mary Ranton Witham. The solos were "Extase" by Ganne, "Lotus Land" by Scott and "La Gitana" by Kreisler. Miss Allman's effective rendition of these numbers was greatly enjoyed by her audience.

The speaker of the afternoon was Miss Mary Hyde, who has been associated with the Florence Crittenton League of Compassion for 22 years in Toledo, Detroit, and Boston. At present she is visitor for the City Missionary Society of the First Congregational Church of Charlestown. Her account of her varied experiences with particular referene to the favorable results of child guidance, was very interesting.

A delicious tea was served by Mrs. Harvey Macaulay and her committee. The pourers were Mrs. J. Harper Blaisdell and Mrs. Reginald Bradlee.

NOONAN SCHOOL NEWS

The following assembly program was presented by the children of Grade 4 on Thursday, April 12:

A Group of Songs
God Is Everywhere
The Troopers
Village Folk
The Bell Song

Soloists: Daniel McLaughlin, Diana Cooper, Margaret McHugh

Poems About April: Patricia Laetsch, Joan Connors, Catherine Callahan

Original Stories and Paintings based on Social Studies

Waltz Exercises

Interpretive Dancing: Sheila Feinberg, Margaret McHugh, Mary Cullen

A Dancing School Class Conducted by Margaret James

Announcer ..... James Carroll

COUPLES' CLUB ROBINSON CRUSOE PARTY MAY 4

The Couples Club, sponsored by the Unitarian Church but open to any couple in town, will hold their next get together on Friday evening, May 4 in Metcalf Hall of the Unitarian Church. The committee in charge includes the following: Mr. and Mrs. Wendell Keith, Mr. and Mrs. William Cole, Mr. and Mrs. Frederick Parsons, Mr. and Mrs. Alfred Osgood.

In keeping with the purpose of the club to encourage the making of new friendships, the party will be an informal one with games and stunts carrying out the Robinson Crusoe idea. Each person will be assigned to a "desert isle" where with their team-mates they will participate in various events as a team, each event being based on some aspect of a "shipwreck" or Robinson Crusoe episode.

Members, friends, guests . . . any couple who is interested is invited to attend. Dress is to be "whatever you might expect to find yourself in if you were shipwrecked . . . but definitely should be on the sports clothes idea. There will be light refreshments . . . what would you expect to find on a desert isle anyway?

A particular invitation is extended to any new couple in town. If you want a personal greeting and invitation, call Georgie and Ted Whittemore, Win. 0344.

WINCHESTER DISTRICT NURSING ASSOCIATION

The regular monthly meeting of the board of the Winchester District Nursing Association was held Friday morning, April 13. The members present were: Mrs. Harlow Russell, Mrs. Wayne B. Thompson, Mrs. Alfred J. Higgins, Mrs. Amy Pond, Mrs. William Spaulding, Mrs. Edward Gallagher, Mrs. William Kugler, Mrs. Charles Young, Mrs. James Dwinnell, Jr., Mrs. Albert Huckins, Mrs. John Coulson, Jr., Mrs. Richard Johnson, Mrs. Everett Stone, Mrs. Erskine White, Mrs. Ralph Jope, Mrs. Vincent Farnsworth, Jr., Mrs. Loring P. Nichols, Mrs. James Russell, Mrs. James B. Willing.

At the conclusion of the business meeting, Miss Meade of the library gave a most helpful and enlightening talk on the health books now available at the Library.

Among those she mentioned were: The Civilized Diseases by Sokoloff; Health for the Having by Emerson and A Layman's Handbook of Medicine by Cabot.

GARDEN CLUB SERVICE

Every second Friday in the month throughout the year is Winchester Day at Lovell General Hospital at Camp Devens. On this day ladies from our Winchester Better Homes Garden Club with autos loaded with plants and flowers start bright and early for the hospital. A cordial greeting awaits them and many eager hands offer help in unloading and arranging. Soldiers and nurses hover around admiring the blooms as they are distributed through the hospital. Recently a lieutenant gave $10 to one of the ladies saying "I know what these flowers mean to the boys and I want to feel some have flowers from me."

During the winter the flowers and plants must be purchased but as summer comes the ladies will solicit flowers from members and friends. Will you take part in this work by planning a cutting garden now.

TRAFFIC BEACON BROKEN

Last Saturday afternoon shortly after 4 o'clock the traffic flasher beacon at the Symmes Corner traffic circle was broken by a truck which failed to stop after the accident.

The Police secured a description from two persons who saw the truck leaving the scene and on Sunday the Medford Police located the machine thought to be responible in that city.

WINCHESTER COMMUNITY CHEST

The Annual Meeting of the Chest will be held on April 26th, at 7:45 p. m. in the Committee Room of the Town Hall to elect officers and hear the reports of the various member agencies. All citizens who are interested in the work of the Community Chest and its various agencies are invited to attend the meeting and become members of the Chest.

James Nowell, President

April 3, 1945 ap6-3t

WOBURN ASSOCIATION TO HOLD SPRING MEETING

The spring meeting of Woburn Association of Congregational Churches will be held in the First Congregational Church, Malden, Sunday afternoon and evening, April 22. The Association includes 31 Congregational Churches located in Malden, Medford, Melrose, Stoneham, Winchester, Lexington, Bedford, Billerica, Carlisle, Burlington, Woburn, Wilmington, No. Reading, Wakefield, Reading and Lynnfield Center.

At the afternoon session, which opens at 3:15 o'clock, Rev. Arthur J. Snow, pastor of the First Church, Stoneham, will lead the devotions. Rev. Howard J. Chidley, D.D., of First Church, Winchester, will give the key note address. His subject will be, "The Church and the Serviceman." Dr. Chidley is pastor of the largest church in Woburn Association, and his work and contact with the 318 servicemen of his church is outstanding.

A panel disussion will follow, on the same subject, in which Rev. Robert M. Grey, of First Church, Woburn; Mr. Arthur McClure of Montvale, Mr. Hugh Nixon, secretary of the Mass. Teachers' Federation, Mr. Stephen Hamblin, National Secretary of the War Parents of America, and Miss Katharine Wells, co-ordinating chairman of the Mass. Church Women's Committee for Rebuilding Normal Homes and Community Life, will take part.

There will be a short business session and election of officers. Supper will be served at 6 o'clock to those who have made reservatoins.

The service of evening worship will begin at 7:30 o'clock, with Rev. Roy L. Minich, D.D., pastor of First Church, Malden, in charge. Rev. John Homer Miller, D.D., of Hope Church, Springfield, will speak on "The Church in Tomorrow's World."

Dr. Miller was at one time pastor of First Church, Stoneham. His present church in Springfield has a membership of over 2600 and is one of the four largest Congregational churches in the United States. It carries one of the most extensive programs of services of any Protestant Church in the East. Dr. Miller has traveled throughout America, every European country, including Russia. He is author of the book, 'Take a Look at Yourself."

Each Congregational Church in the Association will send appointed delegates to this conference, but both sessions are open to the public.

Monday forenoon at 11:02 the Fire Department was called to put out a brush and dump fire on Hillcrest Parkway near the home of Mr. Harry Nichols. Tuesday at 11:12 a. m., the Department was called to the home of Mr. C. Joseph Paradis, 20 Prince avenue, for a short circuit in a radio.

SEVENTH WAR LOAN COMING UP

Officially the Seventh War Loan does not begin until May 14 and closes June 30. Actually, credit towards Winchester's quota may be obtained on any purchase of Series E, F or G Savings Bonds from April 9 through July 7. So, please be sure that any of these bonds you may buy before or after the official period of War Loan Drive is credited towards our town's quota.

The total quota for Winchester in the Seventh War Loan is $1,558,000 of which $404,000 must be in Series E Bonds and $511,000 in sales (other than Series E Bonds) to individuals. Thus, $915,000—or nearly two thirds of our quota, consists of sales to individuals.

To put it another way, Uncle Sam expects you and every other citizen in this town to dig down into your own pockets for a total of nearly a million dollars for this War Loan. Subscriptions by business houses, banks, industrial concerns or by our town government can't help us a bit on this part of our quota.

The job looks tough but it can be accomplished if every one will conscientiously do his share. The fact that we are obviously winning the war by no means signifies that we can let up in the least in raising the money to carry on to complete victory.

Watch these columns next week for a listing of precinct chairmen and co-chairmen who will be in charge of house to house canvass.

NEW FINANCE COMPANY OPEN IN WOBURN

A new finance business, known as the Woburn Finance Co., has taken office space on the second floor of the Flowers Block at 478 Main street, Woburn, opposite the Strand Theater, and is now receiving patrons.

Head of the new business is Mr. Gerard A. Trepanier, who has been connected with the Small Loan Industry for the past 14 years. A native of Lawrence, he graduated from Boston College, class of 1929 and he is a past president of the Rotary Club of Lowell.

Mr. Trepanier's business is to help people solve money problems and restore them into good financial standing. "I want all to know," Mr. Trepanier says, "that I have a loan service for everybody. My loan service is for all in Winchester and surrounding towns, regardless of type of employment or station in life. Anyone is welcome to bring any problems to me at any time, without obligation of course. You will find my company friendly, interested and human."

Boxes of note paper; note paper and letter paper combination at Wilson the Stationers, Star Building.

LOCAL TALENT SHOW AT LIBRARY ART GALLERY

The Winchester Art Association's Exhibition of Local Talent at the Library Art Gallery this month is an excellent example of the improvement enthusiasts can make through the years. Harking back to the Association's first Local Talent show one finds it difficult to realize that the present fine exhibition is really the same event, with pictures by some of the same people on display.

This is a really good show. For a show in which amateur exhibitors predominate, it is an exceptionally good show. There are land and seascapes shown, with flower and still life studies, animals and two portraits, both of Winchesterites, one being of Rev. Dwight W. Hadley, rector of the Church of the Epiphany, painted in the pulpit, with the light from his reading desk lighting his face and vestments, and the other of Althea Hersey, daughter of the Waldon B. Herseys of Woodside road.

Both portraits naturally have much local interest and there are two or so Winchester landscapes that catch the eye. Making no attempt to appraise the pictures or mention outstanding entries, it is still safe to say that nearly everyone who visits the show remarks the fine study in oils of Pleasant Point, Me., done by the Association's president, G. Russell Mann, who paints as a hobby.

There are oils and water-colors in the show with a pastel or two. There are no black-and-white or charcoals this year. Following are the exhibitors and their pictures:

Dr. Samuel Wilkins, "The Back Road"; Elsea Bridges, "Winter"; Frances Dineen, "Winter on the Mall"; Frances Fish, "The Pasture"; Marjorie Eaton, "Bowl of Fruit"; Betty Tucker, "Flowers"; Nelle Pihl, "Althea"; Fred Hollins, "New Hampshire Farmhouse"; Dorothy Saltmarsh, "Rockport"; Elizabeth Lobingier, "Lake Michigan Sand Dunes"; Gertrude McPeake, "Yellow Roses"; Dorothy Howard, "Mt. Kearsarge"; Claire Curtis, "Sunday Morning" (Rev. Hadley); Edith Caverly, "Birches"; Marion Ladd Symmes, "Potted Geranium"; Mollie Broidie, "Hibiscus"; G. Russell Mann, "Pleasant Point, Me."; Mary Jacqueline King, "Dog's Head"; Marion Whitten, "Easter Lillies"; Keoka Oliver, "Hollyhocks"; Anna Heaton, "Winter Day"; Grace Aseltine, "Peonies"; Caroline Cobb, "Magnolias"; Ardys Cairncross, "Across the Aberjona"; Pearl Condon, "Carnations"; Forrest Orr, "The Letter"; Vera Benson, "Gladiolli"; Mabel Smith, "California Seed Pods and Berries"; Cora Wellman, "The Play House"; Grace Anglada McCracken, "Cape May"; Margaret Ashenden, "Bittersweet;"; George Budd, "Camp Monton" (World War I); Elizabeth Muggah, "Still Life Study"; Margaret Copland, "Garden Special" and Isabel Monk, "Penobscot Bay."

Picture Framing
also
Frames Re-Finished
In Gold Leaf
at
WINSLOW PRESS
COMMON STREET

PETRO
FUEL OILS
OIL BURNERS
Com. 3400
Call Kir. 7460
PETROLEUM
HEAT & POWER CO.
419 Boylston St. Boston

TELEPHONE MALDEN 7016
Plumbing - Heating
And
Oil Burner Service
FRED W. JOHNSON
Heating Engineer
417 CHARLES ST. MALDEN 48, MASS.

Lawn Mower and Garden Tools
SHARPENING SERVICE
CALLED FOR AND DELIVERED FOR A SMALL ADDITIONAL CHARGE
CALL ARLINGTON 6292
GAMMELL'S GAS and OIL CO.
46 BROADWAY ARLINGTON, MASS.

Nashoba Orchard Service
New Most Scientific Method of Correcting Failing Lawns
SOIL TEST AND APPLICATION UNDER 300 LBS. PRESSURE
EVERGREEN AND ESTATE SPRAYING
Main Office: 54 Park Street, Ayer, Mass.
Tel. 517 - 2003 Evenings
Field Manager, L. N. HARVEY
13 Morris Street, Fitchburg, Mass. Tel. 1367-J Evenings
For Service Phone or Write
ap20-tf

Amendment To Zoning By-Law

TOWN OF WINCHESTER, MASS.

Adopted at Annual Representative Town Meeting on March 22, 1945

VOTED, That the town Zoning By-Law be and it hereby is amended by altering the map incorporated in and made a part thereof so as to include in the adjoining single residence district that certain part of the present general residence district, bounded and described as follows:

Beginning at a point in the boundary line between Woburn and Winchester at its intersection with the centre line of the Aberjona River, thence easterly by said boundary line to the point of its intersection with the present northwesterly line of said single residence district, thence southwesterly by said line, which is parallel with and distant three hundred and fifty (350) feet northwesterly from the northwesterly side line of Forest Street as it existed in 1924, to a point distant one hundred (100) feet easterly from the easterly side line of Washington Street, thence northerly by a line parallel with and distant easterly one hundred (100) feet from the said easterly side line of Washington Street, to the point of its intersection with the centre line of the Aberjona River, and thence northeasterly by said centre line of said river to the point of beginning.

I hereby certify that the foregoing is a true copy of an amendment to the Zoning By-Law adopted by the Town of Winchester, Mass. at an adjourned session of the Annual Representative Town Meeting of March 19, 1945, held on March 22, 1945, and approved by the Attorney General of Massachusetts on April 5, 1945.

MABEL W. STINSON, Town Clerk

ap13-3t

Amendment To General By-Laws

TOWN OF WINCHESTER, MASS.

Adopted at Annual Representative Town Meeting on March 22, 1945

VOTED, That Article III of the General By-Laws of the Town is hereby amended by inserting, after Section 3, the following section:

Section 3a. Any vehicle on a public way in the town interfering with the work of removing or plowing snow, or removing ice therefrom, may be removed by or under the direction of the Superintendent of Streets to a public garage or any convenient place. The Superintendent of Streets shall, within a reasonable time, notify the Chief of Police of the removal of any such vehicle and of the place to which it has been removed and the Chief of Police shall give like notice to the registered owner of the vehicle. The owner, before being permitted to remove the vehicle, shall establish his right so to do and pay to the town or to the keeper of the place of storage, the cost of removal not exceeding five dollars ($5) and any storage charges resulting therefrom, not exceeding fifty cents (50c) per day;

and that Section 22 of said Article III is hereby amended by inserting after the word "sections":-three a-so that said Section 22 shall read as follows:

Whoever violates the provisions of any section of this article except sections three a, ten and ten a, sixteen and seventeen shall be punished by a fine not exceeding twenty dollars ($20) for each offense.

I hereby certify that the foregoing is a true copy of an amendment to the General By-Laws adopted by the Town of Winchester, Mass. at an adjourned session of the Annual Representative Town Meeting of March 19, 1945, held on March 22, 1945, and approved by the Attorney General of Massachusetts on April 5, 1945.

MABEL W. STINSON, Town Clerk

ap13-3t

Boxes of note paper; note paper and letter paper combination at Wilson the Stationers, Star Building.

UNIVERSITY
HARVARD SQ. KIR. 4580

Now through Saturday
Dick Powell, Claire Trevor in
"Murder My Sweet"
Phillip Terry, Audrey Long, Robert Benchley
"Pan-Americana"

CHILDREN'S MOVIE
Sat., April 21 at 10 A. M.
Lon McCallister, Walter Brennan in
"HOME IN INDIANA"
Brenda Starr, Reporter No. 6

Sun., Mon., Tues., Wed.
April 22, 23, 24, 25
The Screen's First Great Dramatic Musical

Jim Bannon in
"I LOVE A MYSTERY"

Thurs., Fri., Sat. April 26, 27, 28

Mary Astor, Philip Dorn
"BLONDE FEVER"
Continuous daily from 1.30

WAKEFIELD THEATRE
Weekday Mat. 2 Sun. 3 Eve. 7.45
CRY. 0412-W

Now Playing
Joan Bennett, E. G. Robinson in
THE WOMAN IN THE WINDOW
Ann Miller, Joe Besser in
EADIE WAS A LADY

Sun., Mon., Tues. April 22, 23, 24
James Ellison, Belita in
LADY LET'S DANCE
Roy Rogers in
LIGHTS OF OLD SANTE FE

Wed., April 25, Request Day
Lon McCallister, Jeanne Crain in
HOME IN INDIANA
Weaver Bros. in
MOUNTAIN RHYTHMN

Thurs., Fri., Sat. April 26, 27, 28
William Bendix, D. O'Keefe in
ABROAD WITH TWO YANKS
Allyn Joslyn, Evelyn Keyes in
STRANGE AFFAIR

Coming Sun., Mon., April 29, 30:
George Sanders in Hangover Square and Mary Astor in Blonde Fever

On the Way: To Have and Have Not, Belle of the Yukon, Meet Me in St. Louis, A Tree Grows in Brooklyn, Thunderhead, Ministry of Fear, Tonight and Every Night.

STRAND
WOBURN
Woburn 0696
Mat. 2 P. M. Eve. 6:30 P. M. Cont. Sat., Sun., Holidays 2-11 Cont.

Now thru Saturday
TO HAVE AND HAVE NOT
Humphrey Bogart, Lauren Bacall
DOUBLE EXPOSURE
Chester Morris, Nancy Kelly

Sunday, Monday, Tuesday
BELLE OF THE YUKON
Randolph Scott, Gypsy Rose Lee
BRAZIL
Virginia Bruce, Tito Guizar

Wed., Thurs., Fri., Sat.
MEET ME IN ST. LOUIS
Judy Garland, Margaret O'Brien
also
SELECTED SHORTS

MORTGAGEE'S SALE OF REAL ESTATE

By virtue and in execution of the Power of Sale contained in a certain mortgage given by Vail Bros.-Mauger Corporation, a corporation duly established under the laws of the Commonwealth of Massachusetts and having its usual place of business at Arlington, Middlesex County, Massachusetts, formerly known as E. J. Davis and Vail Bros. Inc., to North Avenue Savings Bank, a corporation duly established under the laws of the Commonwealth of Massachusetts and located at Cambridge, Massachusetts, dated November 22, 1934 and recorded with Middlesex South District Deeds, Book 5887, Page 108, of which mortgage the undersigned is the present holder, for breach of the conditions of said mortgage and for the purpose of foreclosing the same will be sold at public auction on Monday, the thirtieth day of April, 1945, all and singular the premises described in said mortgage, excepting however from the operation of said mortgage such parcels of land as have been previously released of record, the parcels not having been released being as follows.

1. The land with the buildings thereon situated upon the southwesterly side of Massachusetts Avenue, in said Arlington, bounded and described as follows:

Beginning at a stone bound on Massachusetts Avenue at land now or formerly of Richardson; thence running southwesterly bounding on said land now or formerly of Richardson, one hundred and fifty (150) feet, thence running northwesterly nearly northerly and bounding on said land now or formerly of Richardson and land of other owners, about one hundred seventy-eight and 45/100 (178.45) feet to Pond Lane; thence running westerly on Pond Lane, ninety (90) feet more or less to land now or formerly of Arlington-Belmont Ice Company; thence running southerly on land now or formerly of said Arlington-Belmont Ice Company, one hundred fifty-nine and 02/100 (159.02) feet more or less to the centre of a stone bound; thence running westerly bounding on land now or formerly of said Arlington-Belmont Ice Company, twenty-four and 56/100 (24.56) feet; thence running about southeasterly nearly southerly and bounding on land now or formerly of said Arlington-Belmont Ice Company, ninety-nine and 45/100 (99.45) feet to land now or formerly of Wyman, the last described line being parallel with and six inches easterly from the brick wall of a building standing on land now or formerly of said Arlington-Belmont Ice Company; thence running easterly bounding on land now or formerly of said Wyman, seven and 63/100 (7.63) feet to the southeasterly corner of a stone bound; thence running southeasterly still bounding on land now or formerly of said Wyman, one hundred and three (103) feet to the face of a bank wall at land now or formerly of William E. Wood; thence running northerly bounding by the face of said bank wall, fifty-eight and 92/100 (58.92) feet to a corner in said wall; thence by a continuation of said wall and still along its face by a curve to the right, sixty-four and 08/100 (64.08) feet; thence running northeasterly along the face of said wall and of a stone curbing, eighty-three and 63/100 (83.63) feet to Massachusetts Avenue; thence running northwesterly on said Massachusetts Avenue, twenty-one and 1/10 (21.1) feet to the point of beginning, containing about 31,100 square feet of land be any or all of said measurements or contents more or less or however otherwise said premises may be bounded, measured or described. Being a portion of the premises conveyed to said Arlington-Belmont Ice Company by deed of the Gifford Wood Company, dated February 23, 1911, and recorded with said Deeds, Book 3583, Page 361. This conveyance is made with the understanding that no title in said bank wall passes to the grantee. Said premises are conveyed subject to the following restrictions that no part of said premises shall be used for the manufacture of ice, and that that portion of the premises hereinafter described shall not be used for any kind of manufacturing purposes:

Beginning at a point on the southeasterly side of Pond Lane at other land of said Arlington-Belmont Ice Company; thence running southeasterly by said other land of said Arlington-Belmont Ice Company, seventy-five (75) feet; thence running northeasterly by the remaining portion of the premises hereby conveyed by a line parallel with the southeasterly side of said Pond Lane, forty (40) feet; thence northwesterly by said remaining portion of land hereby conveyed, about seventy-five (75) feet to said Pond Lane; thence southwesterly by said Pond Lane, forty (40) feet to the point of beginning. Said premises are hereby conveyed subject to the conditions and reservations contained in a deed from said Arlington-Belmont Ice Company to Emery J. Davis and Floyd S. Davis, dated May 22, 1911, and recorded with said Deeds, Book 3606, Page 286.

Said premises are numbered 366 Massachusetts Avenue.

Being the same premises conveyed to this grantor under its former name of E. J. Davis & Booth Company by deed recorded with said Deeds, Book 4308, Page 537.

THE SALE OF THIS PARCEL WILL BE HELD ON THE PREMISES HEREINABOVE DESCRIBED AT 10:00 O'CLOCK A. M., ON SAID THIRTIETH DAY OF APRIL, 1945.

2. A certain parcel of land in Winchester in said County of Middlesex, being shown as lots 33 and the northeasterly half of lot 32 situated on the northerly side of Seneca Road in said Winchester as shown on a "Plan of Lots, Winchester, Mass.", dated April 26, 1926, Parker Holbrook, Engineer, recorded with Middlesex South District Deeds, Plan Book 377, Plan 27, and bounded and described as follows:

Northwesterly by land now or formerly of Blossom Hill Incorporated, eighty-five and 50/100 (85.50) feet;
Southwesterly by the remaining portion of lot 32, one hundred ten and 05/100 (110.05) feet more or less;
Southeasterly by Seneca Road, eighty-five and 50/100 (85.50) feet; and
Northeasterly by lot 34 on said plan, one hundred ten and 15/100 (110.15) feet.
Containing 9413.50 square feet more or less according to said plan, or however otherwise said premises may be bounded, measured or described.

3. A certain parcel of land in Winchester in said County of Middlesex, being shown as lot 35 on said last mentioned plan and bounded and described as follows:

Northwesterly by land now or formerly of Blossom Hill Incorporated, fifty-five (55) feet;
Southwesterly by lot 34 on said plan, one hundred ten and 21/100 (110.21) feet;
Southeasterly by Seneca Road, by two courses, fifty-five and 01/100 (55.01) feet more or less;
Northeasterly by lot 36 as shown on said plan, one hundred nine and 72/100 (109.72) feet,
Containing 6045 square feet.

Said lots 33, 35 and portion of lot 32 are conveyed subject to restrictions of record in so far as the same may now be in force and applicable.

4. A certain parcel of land on the westerly side of Westland Avenue in said Winchester, and being shown as Lot C on "Plan of Land Belonging to Elizabeth C. Locke et al, Winchester, Mass.", dated September 19, 1925, Parker Holbrook, Engineer, recorded with Middlesex South District Deeds, Plan Book 362, Plan 18, and shown on said plan as containing three and 4/10 (3.4) acres more or less. Said parcel is bounded northerly by land now or formerly of Emerson, six hundred and eighty-five (685) feet more or less; westerly by land now or formerly of Dudley, one hundred and sixty-six (166) feet more or less; southerly by land now or formerly of Dudley, seven hundred and five (705) feet more or less; and easterly by Westland Avenue, two hundred and eighty-four (284) feet more or less.

Excepting, however, from this parcel of land the lot numbered 3 as shown on plan entitled "Plan of Land, Winchester, Mass.", John F. Sharon, Engineer, dated January 10, 1939, recorded with Middlesex South District Deeds, Book 6280, Page 454, as Plan Number 167 of 1939, containing 10,248 square feet of land and being bounded and described as follows:

Northeasterly by Westland Avenue, ninety-three (93) feet;
Southeasterly by land now or formerly of Vail Brothers-Mauger Corp. as shown on said plan, one hundred twenty (120) feet;
Southwesterly by land now or formerly of Vail Brothers-Mauger Corp. as shown on said plan, seventy-nine and 12/100 (79.12) feet;
Northwesterly by land now or formerly of Wood, as shown on said plan, twenty and 14/100 (20.14) feet and by land now or formerly of Chamberlain as shown on said plan, one hundred and 65/100 (100.65) feet.

Excepting also from the parcel to be sold the lot numbered 2 as shown on plan entitled "Plan of Land, Winchester, Mass.", John F. Sharon, Engineer, dated December 28, 1939, recorded with Middlesex South District Deeds as Plan Number 613 of 1940, containing 10,800 square feet of land and being bounded and described as follows:

Northeasterly by Westland Avenue as shown on said plan, ninety (90) feet; Southeasterly by a lot containing 3240 square feet of land as shown on said plan, one hundred twenty (120) feet; Southwesterly by land of Vail Bros.-Mauger Corporation as shown on said plan, ninety (90) feet; Northwesterly by land of Frederick R. Vail, as shown on said plan, one hundred twenty (120) feet.

THE SALE OF THE PARCELS IN WINCHESTER WILL BE HELD ON THE LOT NUMBERED 33 AND THE NORTHEASTERLY HALF OF LOT 32 SITUATED ON THE NORTHERLY SIDE OF SAID SENECA ROAD AT 11:00 O'CLOCK A. M., ON SAID THIRTIETH DAY OF APRIL, 1945.

Said premises are to be sold subject to any and all unpaid taxes, tax sales or assessments if any.

Three hundred dollars will be required to be paid in cash by the purchaser at the time and place of each sale, balance within ten days from day of sale, at twelve o'clock noon at the office of Mason H. Stone, Attorney, 27 State Street, Boston, Massachusetts.

NORTH AVENUE SAVINGS BANK
By Ralph F. George, Treasurer
April 3, 1945 ap6-3t

Stoneham THEATRE
Telephone Stoneham 0092
Mat. 1:45. Eves. 6:30 or 6:45
Continuous Till 11 p. m.

Fri., Sat., April 20, 21

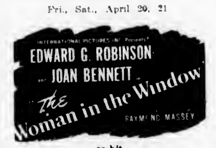

co-hit
ROLL OUT THE RHYTHM...

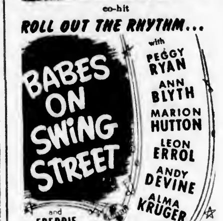

Sun., Mon., Tues., April 22, 23, 24

co-feature
Ella Raines, Charles Korvin in
ENTER ARSENE LUPIN

Wed., April 25, One Day Only
The Mightiest Spectacle of Our Times
"Wilson"
Prices for This Engagement Only
Matinees: Children 40c, Adults 76c, Service Men 55c. Evenings, Children 55c, Adults $1.10, Service Men 76c. Tax Included.
Please Note! We have nothing to do with the scale of prices for this picture. The producers will not allow it to be shown anywhere this season for lower prices.

Thurs., Fri., Sat. April 26, 27, 28
Humphrey Bogart, Lauren Bacall in
TO HAVE AND HAVE NOT
co-feature
The Andrews Sisters in
MOONLIGHT AND CACTUS

WINCHESTER THEATRE
PHONE WINCHESTER 2500
Mat. 2 P. M. Eve. 6:30 Cont.
Sundays and Holidays
3.11 P. M. Continuous

Now Playing
'Song To Remember'
In Technicolor
Merle Oberon, Paul Muni
SHE'S A SWEETHEART
Larry Parks, Jane Darwell

Sunday, Monday, Tuesday
'Can't Help Singing'
In Technicolor
Deanna Durbin, Robert Paige
ENTER ARSENE LUPIN
Ella Raines, George Korvin

Wed., Thurs., Fri., Sat.—4 Days
One Show Only Start 7 P. M.
"The Canterville Ghost"
Charles Laughton, M. O'Brien
BOWERY TO BROADWAY
16 Stars including
Maria Montez, Susanna Foster

Give Now

MORTGAGEE'S SALE OF REAL ESTATE

By virtue and in execution of the Power of Sale contained in a certain mortgage given by Vail Bros.-Mauger Corporation, a corporation duly established under the laws of the Commonwealth of Massachusetts and having its usual place of business at Arlington, Middlesex County, Massachusetts, to North Avenue Savings Bank, a corporation duly established under the laws of the Commonwealth of Massachusetts and located at Cambridge, Massachusetts, dated April 6, 1943 and recorded with Middlesex South District Deeds, Book 6669, Page 313, of which mortgage the undersigned is the present holder, for breach of the conditions of said mortgage and for the purpose of foreclosing the same will be sold at public auction at 11:30 o'clock, A. M., on Monday, the thirtieth day of April, 1945, on the premises, all and singular the premises described in said mortgage, and therein described as follows:

The land in Winchester, Middlesex County, Massachusetts being the larger part of the lots numbered 16 and 17 as shown on "Plan of Lots, Winchester, Mass.", Parker Holbrook, Engineer, dated April 26, 1926, and recorded with Middlesex South District Deeds, Plan Book 377, Plan 27, said parcel being bounded and described as follows:

Commencing at a point in the northerly line of Oneida Road as shown on said plan said point being distant ten (10) feet southwesterly from the southerly end of the division line between lots 15 and 16 as shown on said plan thence running in a southwesterly direction by said northerly line of Oneida Road, one hundred (100) feet to a point distant ten (10) feet northeasterly from the southerly end of the boundary line between lots 17 and 18 as shown on said plan; thence turning and running in a northwesterly direction by a line parallel to the division line of lots 17 and 18 as shown on said plan and distant ten (10) feet northeasterly therefrom, one hundred two (102) feet to a point in the southerly boundary line of lot 23 as shown on said plan which point is ten (10) feet northeasterly from the intersection point of lots 17, 18, 22 and 23 as shown on said plan; thence running in a northeasterly direction by the southerly boundary line of lots 23 and 24 as shown on said plan, one hundred (100) feet to a point which is ten (10) feet distant southwesterly from the intersection point of lots 15, 16, 24 and 25 as shown on said plan; thence turning and running southeasterly by a line parallel to the division line of lots 15 and 16 as shown on said plan and distant ten (10) feet southwesterly therefrom, one hundred two (102) feet to the point of beginning.

Containing 10200 square feet of land more or less or however otherwise said premises may be bounded, measured or described.

Said premises are conveyed subject to restrictions of record in so far as the same may now be in force and applicable and to the zoning laws of the Town of Winchester.

Said premises are to be sold subject to any and all unpaid taxes, tax sales or assessments, if any.

Three hundred dollars will be required to be paid in cash by the purchaser at the time and place of the sale, balance within ten days from day of sale, at twelve o'clock noon at the office of Mason H. Stone, Attorney, 27 State Street, Boston, Massachusetts.

NORTH AVENUE SAVINGS BANK
By Ralph F. George, Treasurer
April 3, 1945 ap6-3t

COMMONWEALTH OF MASSACHUSETTS
MIDDLESEX, SS. PROBATE COURT

To all persons interested in the estate of Amy Robinson late of Winchester in said County, deceased.

A petition has been presented to said Court by the administrator with the will annexed of the estate of said deceased, praying that the Court determine the amount of money which he may expend for a monument on the lot and for perpetual care of the lot in which the body of said deceased is buried, and to whom the same shall be paid.

If you desire to object thereto you or your attorney should file a written appearance in said Court at Cambridge before ten o'clock in the forenoon on the twenty-fourth day of April 1945, the return day of this citation.

Witness, John C. Leggat, Esquire, First Judge of said Court, this second day of April in the year one thousand nine hundred and forty-five.

Loring P. Jordan, Register
ap6-3t

COMMONWEALTH OF MASSACHUSETTS
MIDDLESEX, SS. PROBATE COURT

To all persons interested in the trust estate under the will of Stillman P. Williams late of Winchester in said County, deceased, for the benefit of Frances R. Williams and others.

The surviving trustee of said estate has presented to said Court for allowance its first account.

If you desire to object thereto you or your attorney should file a written appearance in said Court at Cambridge before ten o'clock in the forenoon on the twenty-fourth day of April 1945, the return day of this citation.

Witness, John C. Leggat, Esquire, First Judge of said Court, this thirtieth day of March in the year one thousand nine hundred and forty-five.

Loring P. Jordan, Register
ap6-3t

COMMONWEALTH OF MASSACHUSETTS
MIDDLESEX, SS. PROBATE COURT

To all persons interested in the estate of Claus H. Eklund late of Winchester in said County, deceased.

The administratrix of said estate has presented to said Court for allowance her first account.

If you desire to object thereto you or your attorney should file a written appearance in said Court at Cambridge before ten o'clock in the forenoon on the twenty-fourth day of April, 1945, the return day of this citation.

Witness, John C. Leggat, Esquire, First Judge of said Court, this thirty-first day of March, in the year one thousand nine hundred and forty-five.

Loring P. Jordan, Register
ap6-3t

COMMONWEALTH OF MASSACHUSETTS
MIDDLESEX, SS. PROBATE COURT

To all persons interested in the trust estate under the will of Ellen M. Dearborn late of Winchester in said County, deceased, for the benefit of William A. Scott, Junior, and others.

The trustees of said estate have presented to said Court for allowance their fourth account.

If you desire to object thereto you or your attorney should file a written appearance in said Court at Cambridge before ten o'clock in the forenoon on the third day of May 1945, the return day of this citation.

Witness, John C. Leggat, Esquire, First Judge of said Court, this eleventh day of April in the year one thousand nine hundred and forty-five.

Loring P. Jordan, Register
ap13-3t

COMMONWEALTH OF MASSACHUSETTS
MIDDLESEX, SS. PROBATE COURT

To all persons interested in the estate of Emma W. Parkhurst late of Winchester in said County, deceased.

A petition has been presented to said Court for probate of certain instruments purporting to be the last will and one codicil of said deceased by Richard Parkhurst of Winchester in said County and The Second National Bank of Boston in the County of Suffolk, praying that they be appointed executors thereof, without giving a surety on their bonds.

If you desire to object thereto you or your attorney should file a written appearance in said Court at Cambridge before ten o'clock in the forenoon on the first day of May 1945, the return day of this citation.

Witness, John C. Leggat, Esquire, First Judge of said Court, this tenth day of April in the year one thousand nine hundred and forty-five.

Loring P. Jordan, Register
ap13-3t

COMMONWEALTH OF MASSACHUSETTS
MIDDLESEX, SS. PROBATE COURT

To all persons interested in the estate of Lafayette Swan late of Winchester in said County, deceased.

The executor of the will of E. Maybelle Swan McLean who was the administratrix of the estate of said deceased has presented to said Court for allowance the first account of said administratrix.

If you desire to object thereto you or your attorney should file a written appearance in said Court at Cambridge before ten o'clock in the forenoon on the twenty-fourth day of April, 1945, the return day of this citation.

Witness, John C. Leggat, Esquire, First Judge of said Court, this twenty-ninth day of March, in the year one thousand nine hundred and forty-five.

Loring P. Jordan, Register
ap6-3t

GRANADA THEATRE, MALDEN
FOR INFORMATION ALL THEATRES CALL MALDEN 7654
Now Playing—Thursday through Wednesday—Seven Days
PRESTON FOSTER, RODDY MACDOWALL,
"THUNDERHEAD"
ALSO — HI BEAUTIFUL

STRAND Theatre - Malden
Complete Shows at 1:45, 7, 8:30
Now Playing
Abbott and Costello in
HERE COME THE CO-EDS
Donald Barry, Ruth Terry in
MY BUDDY
Coming Next Thursday
First Time at Popular Prices
FOR WHOM THE BELLS TOLL
Gary Cooper, Ingrid Bergman

AUDITORIUM Theatre - Malden
Mat. 1.45, Eve. 7.45. Sat. Sun. Hol. Continuous
Now Playing
Judy Garland, Margaret O'Brien in
MEET ME IN ST. LOUIS
also
GRISSLY'S MILLIONS

MYSTIC 1800
MEDFORD THEATRE
7 Days Starting Sunday
Humphrey Bogart and Lauren Bacall in
To Have and Have Not
Marjorie Reynolds in
Three Is A Family
Now Playing
"The Woman at the Window"
Ann Miller in
"Eadie Was a Lady"

MYSTIC 1000
SQUARE THEATRE
Coming Sun., Mon., Tues.
George Murphy, Joan Davis, Eddie Cantor in
SHOW BUSINESS
Ann Jeffreys in
NEVADA
Next Wed., Thurs., Fri., Sat.
William Bendix, Dennis O'Keefe in
Abroad With Two Yanks
Roy Rogers in
UTAH
Now Playing
"Torrid Zone"
COWBOY AND THE SENORITA

Mats: 1:45 — Sat., Sun., Continuous, 1 to 11—Eves. 6:45

COMMONWEALTH OF MASSACHUSETTS
MIDDLESEX, SS. PROBATE COURT

To all persons interested in the estate of Nettie Rust Winn otherwise known as Nettie R. Winn and Nettie F. C. Winn late of Winchester in said County, deceased.

A petition has been presented to said Court for probate of a certain instrument purporting to be the last will of said deceased by Arthur L. Winn of Winchester in said County, praying that he be appointed executor thereof, without giving a surety on his bond.

If you desire to object thereto you or your attorney should file a written appearance in said Court at Cambridge before ten o'clock in the forenoon on the first day of May 1945, the return day of this citation.

Witness, John C. Leggat, Esquire, First Judge of said Court, this fifth day of April in the year one thousand nine hundred and forty-five.

Loring P. Jordan, Register
ap13-3t

COMMONWEALTH OF MASSACHUSETTS
MIDDLESEX, SS. PROBATE COURT

To all persons interested in the estate of Herbert E. Marston late of Winchester in said County, deceased.

A petition has been presented to said Court for probate of a certain instrument purporting to be the last will of said deceased by Elizabeth H. Marston of Winchester in said County, praying that she be appointed executrix thereof, without giving a surety on her bond.

If you desire to object thereto you or your attorney should file a written appearance in said Court at Cambridge before ten o'clock in the forenoon on the twenty-fourth day of April 1945, the return day of this citation.

Witness, John C. Leggat, Esquire, First Judge of said Court, this thirtieth day of March in the year one thousand nine hundred and forty-five.

Loring P. Jordan, Register
ap6-3t

NOTICE OF LOST PASS BOOK

In compliance with the requirements of Chapter 167, Section 20, of the General Laws and Acts in amendment thereof or supplementary thereto, notice is hereby given of the loss of Pass Book No. 5441 issued by the Winchester Co-operative Bank, and that written application has been made to said bank for the payment of the amount of the deposit represented by said book or for the issuance of duplicate book therefor.

WINCHESTER COOPERATIVE BANK
Winchester, Mass.
ERNEST R. EUSTIS, Treasurer
ap13-3t

NOTICE OF LOST PASS BOOK

In compliance with the requirements of Chapter 167, Section 20, of the General Laws and Acts in amendment thereof or supplementary thereto, notice is hereby given of the loss of Pass Book No. 29,591 issued by the Winchester Savings Bank, and that written application has been made to said bank for the payment of the amount of the deposit represented by said book or for the issuance of duplicate book therefor.

WINCHESTER SAVINGS BANK,
By William E. Priest, Treasurer
ap6-3t*

THE COMMONWEALTH OF MASSACHUSETTS
Office of the Secretary
Boston, April 9, 1945

Notice is hereby given, That, on the fourth day of April, in the year nineteen hundred and forty-five, Kelley & Hawes Co. of Winchester was duly licensed to be a Public Warehouseman within and for the town of Winchester; and that they have given Bond as required by Law for the faithful discharge of the duties of a Public Warehouseman.

FREDERIC W. COOK,
Secretary of the Commonwealth
ap20-3t

COMMONWEALTH OF MASSACHUSETTS
MIDDLESEX, SS. PROBATE COURT

To all persons interested in the trust estate under the will of Laura S. Westcott late of Winchester in said County, deceased, for the benefit of Isabel Westcott and others.

The trustee of said estate has presented to said Court for allowance its eighth account.

If you desire to object thereto you or your attorney should file a written appearance in said Court at Cambridge before ten o'clock in the forenoon on the sixteenth day of May 1945, the return day of this citation.

Witness, John C. Leggat, Esquire, First Judge of said Court, this tenth day of April in the year one thousand nine hundred and forty-five.

Loring P. Jordan, Register
ap20-3t

WHAT'S GOING ON AT THE PUBLIC LIBRARY

Fri. April 20, 7:30 p. m. Art Gallery-FAMILY NIGHT AT THE LIBRARY - educational moving pictures, Sao Paulo, The Flag Speaks, Semper Paratus.

All adults invited. Junior High and High School students must have tickets.

Sat. April 21, 10:15 a. m. Art Gallery. Educational moving pictures of Friday evening repeated for the children. Free tickets must be obtained before Saturday at the Boys' and Girls' Library.

Wed. April 25, 3:30 p. m. Story Hour for Children.

Wed. April 25, 7 to 9 p. m. Veterans' Room, War Veterans' Advisory Committee. Consultant service.

Wed. April 25, 7 p. m. French class.

Thurs. April 26, 3 to 5 p. m. Veterans' Room. Consultant service.

Thurs. April 26, 7:30 p. m. Art Gallery. Winchester Mothers Association Scholarship Committee.

Fri. April 27, 7:30 p. m. Art Gallery. Family Night at the Library. Educational moving pictures, Boy Who Saved a Nation, Railroadin', Gray Squirrel.

All adults invited. Junior High and High School students must have tickets.

Sat. April 28, 10:15 p. m. Art Gallery. Educational moving pictures of Friday evening repeated for children.

Free tickets must be obtained before Saturday at the Boys' and Girls' Library.

The next "What's Going on at the Library" column will be published in September. The last moving picture program of this season will be Saturday, April 28. Story Hours will continue throughout the summer on Wednesday afternoons. The Veterans' Room will be open for Veterans' Consultant Service on Wednesday evenings from 7 to 9 and Thursday afternoons from 3 to 5.

LIBRARY HOURS

Adult Department 10.00 A.M. to 9 P.M. Boys' and Girls' Library 12 noon to 6 P. M. Saturdays and School Vacations 10 A.M. to 6 P.M.

Tel. Win 1106.

SEAL OF THE TOWN OF WINCHESTER MASS.

All Dog Licenses
EXPIRED MARCH 31, 1945

And should be renewed at once or the owners or keepers thereof are liable to a fine.

MABEL W. STINSON,
Town Clerk

April 6, 1945 ap6-4t

— FOR SALE —

$29,000

Modern brick seven room house of excellent construction. Oil heat. Two-car garage. Large well-landscaped lot. In high exclusive location this house has delightful view overlooking golf course.

FESSENDEN

KATHRYN P. SULLIVAN, Realtor

3 COMMON STREET WIN. 0984 - 2770 - 0251 - 0980-W

Colonial Home - Exclusive Listing

9 rooms, 2 baths, first floor lavatory, garage. House in excellent condition. Immediate occupancy. Price, $11,500.00.

CAPE COD: 6 rooms, including large living room. Garage. Near transportation. Price $13,000.

RUTH C. PORTER, *Realtor*

33 THOMPSON STREET WIN. 1310 - 2575 - 1941 - 1984

Cummings *the* Florist

18 Thompson Street Tel. Win. 1077

FLOWERS

A FULL LINE OF CUT FLOWERS AND PLANTS

Open from 8:30 A. M. to 5:30 P. M.

BANK MORTGAGES at 4%

Modernize Your Mortgage — Others Are

by refinancing. No fee or obligation, free appraisal and prompt service.

Phone or write John A. Wood

FRANK M. MERRILL

604 Main St., Reading, Mass. Reading 0203

(Evenings No. Reading 192)

mh9-3t*

Colonial, 5 years old in excellent condition. First floor: stream-line kitchen, large living room, library, dining room, breakfast room, sun room, lavatory. Second floor: three very good chambers, two baths. Play room in basement. Level corner lot. Two-car garage.

Asking Price $21,000

Exclusive By

P. T. FOLEY & CO.

REAL ESTATE and INSURANCE — MORTGAGES

599 Main Street Winchester

Tel. Win 1492 — 0821

JULIE'S PASTRY SHOPPE

3 Winchester Terrace — Tel. Win. 2462

Julie's Saturday Special	50c
Frosted Angel Cake	45c
Orange Sponge Loaf	ea. 50c
Assorted Cup Cakes	doz. 40c
Sugar Crullers	doz. 40c

Baked Beans and Brown Bread

Orders taken on Birthday and Wedding Cakes

Tel. Win. 2462

AN UNINSURED CHICAGO MERCHANT

about to retire from business, was obliged to continue, when he discovered that his Entire Fortune had been embezzled by his bookkeeper!

Walter H. Wilcox - Inc.
Insurance

WINCHESTER 1860 Tanners Bank Building WOBURN 0333-0341

Centrally located 8 room home, $8500.

White Colonial, 7 room home, $10,000.

Larger type home with extensive grounds, $12,500.

Beautiful home near transportation, $13,000.

Brick Colonial, exclusive district, $20,000.

VERNON W. JONES

REAL ESTATE

National Bank Building Win. 0898 - 1163

mh8-tf

Winchester War Veterans Committee

ANNOUNCES A LECTURE

"Serviceman to Civilian"

BY LT. CONSTANCE SCHWAB, (NC) USNR

LINCOLN SCHOOL AUDITORIUM, APRIL 25—8 P. M.

OPEN TO THE PUBLIC

WEST SIDE

$12,500—Eight rooms, 2 baths, hardwood floors, modern kitchen, oil heat. Two-car garage. Large corner lot. Immediate occupancy.

TWO-FAMILY

$9500—Six rooms in each apartment. Two-car garage. Convenient location.

MURRAY & GILLETT, Realtors

45 THOMPSON STREET

WIN. 2560 EVES. WIN. 2621 - 1992

GUSSIE MacADAMS

Successor to

RICHARD W. MacADAMS

Insurance of Every Type

3 Kenilworth Rd. Tel Win. 1387

ap6-tf

RESIDENCE and AUTOMOBILE

FIRE AND LIABILITY

INSURANCE

Direct Local Agent—Strong Companies

W. ALLAN WILDE

8 Thompson St. WINchester 1400

n24-tf

WINCHESTER'S

Junk Dealer

HIGHEST PRICES PAID

Call Ed. MURPHY

TEL. WIN. 0107-M 18 CLARK ST.

NEWSY PARAGRAPHS

Miss Marie E. Folger, dressmaker, 540 Main street, wishes to announce that she will be closed for business during the period, March 16 through April in order that she may complete work now on hand. She will resume business as usual some time in May. mh30-tf

Lt. (jg) John P. Kishler, USNR, who is on 21 days leave after 15 months sea duty on a destroyer escort in the Pacific area, is expected in Winchester to spend the week-end with his parents, Mr. and Mrs. Melville I. Kishler of Bacon street. He will be accompanied by his wife, Mrs. Nancy P. Kishler, a former New York girl.

Announcement was made this week at Wright Field, Ohio, of the promotion of 1st. Lt. John Paul Anderson of 58 Westland avenue to the rank of Captain. He is assigned at ATSC as an analyst in methods and procedures Section Organizational Planning Office, Management Control. He entered the service on Nov. 17, 1942 and came to Wright Field on Feb. 18, 1944. Before entering the service he was employed by Lever Bros. of Cambridge.

Mrs. Marjorie (Wait) Acree of Boston, formerly of Winchester, has joined the WACs and leaves Thursday for Texas where she is a technician at a Government Hospital. She is the daughter of Mr. and Mrs. Edward R. Wait, former well known Winchester residents.

NEWSY PARAGRAPHS

Marriage intentions have been filed with the town clerk by Angelo Bernard Caputo of 45 Irving street and Louise Theresa Molinaro of 410 Cross street.

Besides several brush fires the Fire Department was called to put out a chimney fire last evening at 7:50 at the home of Mr. Harry Jackson, 50 Lincoln street.

NEWSY PARAGRAPHS

How paint keeps your home always in style and protected. A brief digest of the advantages of painted homes with color-styling suggestions and other interesting information The Old Painter, Carl Larson, Tel. Win. 1690. ap3-tf

Richard K. Barksdale, 14 Chester street, has been commissioned as a second lieutenant of field artillery following his graduation from the Field Artillery Officer Candidate School, Lt. Barksdale, son of S. D. Barksdale, was graduated from Bowdoin College, Brunswick, Me., class of 1937. He has been assigned to Officers Replacement Pool, the Infantry School, Fort Benning, Georgia.

Walter Barstow, 9, of 20 Pond street, while wading in the old sandpit at the rear of Flynn's on Pond street, sustained a cut knee. Mrs. Mary Flynn phoned headquarters and Officers William Cassidy and Edward Bowler took the injured boy to his home in Patrol 53.

Between 7:30 and 11:35 last Saturday evening the Police received complaints of disturbances in various parts of the town. Only one arrest was made, a man being taken into custody for drunkenness in the west side hill district.

First Lt. Betty Ann Goodman of 81 Walnut street, and a former president of the Fortnightly Junior Women's Club, has been assigned to the Miami (Fla.) Air Technical Service Command as assistant chief of the equipment supply branch, being transferred from Oklahoma City Air Technical Service Command. In her new duties Lt. Goodman helps direct the flow of spare parts and supplies from huge warehouses in this country to the Army Air Forces all over the world.

Miss Elizabeth Pride, president of the Drama Workshop at Colby Junior College, is co-operating with the campus YWCA in promoting a drive in behalf of the World Student Service Fund which was launched on the New London, N. H. campus, Monday, April 9. Miss Pride took charge of a dramatized presentation of the purposes of the W. S. S. F. in a meeting held recently.

NEWSY PARAGRAPHS

For experienced service or repairs on all makes of sewing machines or vacuum cleaners, Call E. W. Clark, Win. 0140-W. au14-tf

Miss Janet Smith, a graduate of the class of 1944 from the Winchester High School, is a member of the U. S. Cadet Nurse Corps at the Cambridge Hospital where she entered training on April 4. Miss Smith, the daughter of Mr. and Mrs. Carleton Smith of 3 Pine street was one of 22 Cadet Nurses to begin training in the spring class at the Cambridge Hospital.

Boys were reported shooting at the ducks at the Shore road athletic field last Saturday evening. Sgt. Joseph Derro and Officer John Murray went there and found two 15 year old boys with air rifles. The boys said they were shooting at frogs. The officers took the rifles away from the boys and gave them some good advice before returning to Headquarters.

John Hannon, electrician's mate, 1c USNR, son of Mrs. Mary Hannon of Westley street, arrived home Tuesday morning after 17 months of submarine duty in the Pacific theatre. A graduate of Winchester High School, he enlisted in the Navy in January, 1943.

Ralph Ward Jury, 21, son of Mr. and Mrs. Frank H. Jury of 28 Lloyd st., was an aviation student in the 33d class to graduate from the Columbus Army Air Field near Columbus, Miss. on April 15. He received the silver wings of a flying officer and commission as a second lieutenant in the Army Air Forces. Lt. Jury entered pilot training last July 1943, and attended flying school at Avon Park, Fla., and Montgomery, Ala., before his graduation at the advanced flying school near Columbus, Miss.

Early Sunday afternoon the Police were notified that four boys had just broken a street light on Holland street. Patrolman Irving Reardon picked up the boys on Shore road and took them to Headquarters where one of them admitted having broken the light. Their names were taken by the Police and the matter referred to the Edison Light Co.

NEWSY PARAGRAPHS

Children's Own School, 86 Main street, Summer Play School, July and August Children 2 to 6 years. Tel. Win. 2680-M. ap20-2t*

Mrs. Beth Pfaff, secretary at the Professional Building on Dix street, left on the Federal Wednesday night for Washington where she will visit Col. and Mrs. William Brown, former residents of Winchester. From Washington she will go on to Norfolk before returning home. She will be gone about 10 days.

To Capt. Robert Durrie Barton, USMCR, and Mrs. Barton (Nancy Whitten) of Winchester, a son, Robert Bradford on April 15, at Richardson House, Grandparents are Mr. and Mrs. Robert S. Barton of Foxboro and Mr. and Mrs. Robinson S. Whitten of Winchester.

Mrs. F. S. Garrett of Everett avenue has returned to town after spending several weeks at Cocoanut Grove, Fla.

Mr. Erskine N. White of Rangely has been promoted by the New England Telephone and Telegraph Company to vice president in charge of public relations and personnel, succeeding Mr. Bartlett T. Miller, who has been appointed general manager.

Cpl. Hal Knowlton, USAAF, son of Mr. and Mrs. Edwin N. Knowlton of Blind Bridge street, arrived in town the latter part of last week on 20 days furlough. Hal captained the 1942 football team at Winchester High and is a younger brother of the present high school athletic director, Henry Knowlton. He is stationed at Ellington Field in Texas and will return there at the expiration of his leave.

Lt. and Mrs. R. Ashley Lewis are visiting Mr. and Mrs. Clinton E. Farnham of 3 Wolcott road. Lt. Lewis having just returned from a tour of duty abroad an aircraft carrier in the Pacific. Mrs. Lewis, the former Florence Farnham, and her daughter, Gratia, will remain in Winchester with her parents until they open their summer cottage at Fenwick, Conn. Lt. Lewis expects to return to duty after a short leave.

Mirrors

Outstanding values in quality and price. Styles for all rooms.

GLASS TABLE TOPS

Malcolm G. Stevens

76 Summer Street Arlington 4113

(Cor. Mill St.—near Arlington Center)

NEWSY PARAGRAPHS

Maj. Donald A. Howard has been spending 12 days leave with his parents Mr. and Mrs. Alan F. Howard before leaving for overseas duty. Their daughter, Staff Sgt. E. Jeane Howard, USMC (WR) has also had a short furlough. S-Sgt. Howard is stationed at Cherry Point, N. C.

Monday morning, shortly before 1:30 Patrolmen John Boyle and James Noonan picked up on Sherwood road a Chevrolet sedan, reported stolen in Cambridge on April 14. A tire had been stolen from the car with two robes valued at $35.

Miss Annette Crouchwell, daughter of Mr. and Mrs. William Crouchwell of Ravine road, will be a soloist at a joint concert given by the Colby Junior College and Worcester Polytechnic Institute glee clubs at the New London, N. H., Baptist Church on Saturday night, April 21.

William Wilde, fireman, 1c, arrived home this morning on leave from Portsmouth Navy Yard, Norfolk, Va. He is the son of Mr. W. Allan Wilde of Edgehill road, and it is rumored that his arrival was in time to celebrate his father's birthday.

THE DOLPHIN

ANTIQUES BOUGHT and SOLD

(Winter)

6 Park Street, Winchester

(Summer)

143 Granite St., Pigeon Cove, Mass.

ml5-tf

DON'T MISS IT

MONSTER PENNY SALE

By Winchester Post A. L.

FRIDAY, APRIL 27

From 8 to 12 P.M.

TOWN HALL

★ ★ ★

Exceptionally Good Prizes

★ ★ ★

Proceeds for Charity and Service Fund

ap20-2t

NOW...MOTHPROOF *ONCE*

FOR THE LIFE OF THE FABRIC!

O-Cedar PERMA-MOTH

One thorough application of amazing O-Cedar Perma-Moth is all that's necessary to mothproof clothes, furnishings, rugs for the life of the fabric. Moth worms cannot eat Perma-Mothed fabrics! Get this lasting protection now. *Not affected by dry cleaning.*

Quart **$1.19**

Myron Berlow

547 Main St. — Winchester, Mass.

Tel. Win. 2545

Kelley and Hawes Co.

Established 1877

Packers and Movers

-: STORAGE :-

SEMI-WEEKLY TRIPS

MAINE, NEW HAMPSHIRE, CONNECTICUT, NEW YORK, PHILADELPHIA, WASHINGTON

MAIN OFFICE

5 PARK STREET, WINCHESTER

WINchester 1477

Formerly WINchester 0174

CHAIRS and TABLES

FOR ALL OCCASIONS

BONDED AND INSURED CARRIERS

14-tf

PUBLIC LIBRARY,
WINCHESTER,
MASS.

THE WINCHESTER STAR.

VOL. LXIV NO. 37 THE WINCHESTER, MASS., STAR, FRIDAY, APRIL 27, 1945 PRICE SEVEN CENTS

NICHOLAS H FITZGERALD

HORACE H FORD

Two new members added to the Board of Directors of the Winchester Trust Company at a recent meeting of the stockholders.

TAX RATE $26.40

Winchester's 1945 tax rate was announced last Friday at $26.40 per thousand. This is an increase over last year of $1.20. Last year's rate was $25.20. The two preceding years were each $27.20.

25TH ANNIVERSARY OF MYSTIC VALLEY LODGE A. F. AND A. M.

A special communication of the M. W. Grand Lodge of Masons in Massachusetts was held at the Masonic Apartments in Winchester in conjunction with a regular communication of Mystic Valley Lodge on Thursday evening, April 12 for the purpose of celebrating the 25th anniversary of Mystic Valley Lodge.

The Most Worshipful Grand Master of Masons in Massachusetts Samuel H. Wragg, the officers of the Grand Lodge and other distinguished Masons were guests of Mystic Valley Lodge at dinner at 6:30.

After dinner, the officers and members of Mystic Valley Lodge assembled in the lodge room while the Grand Lodge was opened in an adjoining apartment. At 8 o'clock the M. W. Grand Master and the Grand Lodge were received by the Worshipful Master, Wor. Leroy T. Downer; being escorted into the lodge room by a committee consisting of the Past Masters of Mystic Valley Lodge, headed by R. W. Paul N. Shiverick.

Among the distinguished Masons who accompanied the Grand Master were R. W. Stanley W. Wilson, Deputy Grand Master; R. W. Earl W. Taylor, P. Senior Grand Warden; R. W. Frank H. Hilton, Grand Secretary; R. W. John A. Daniels, D. D. Grand Master of the Somerville Sixth Masonic District; R. W. William S. Wadsworth, D. D. Grand Master of the Arlington Sixth Masonic District; R. W. Whitfield W. Johnson, Grand Marshal; Wor. George E. Green, Grand Lecturer; Wor. Henry S. C. Cummings, Senior Grand Deacon; Wor. Archie M. Simons, Junior Grand Deacon; Wor. Royal A. Mabee, and Wor. Allen N. Swain, Junior Grand Stewards; Wor. Arthur W. Sampson, Grand Standard Bearer; R. W. Laurence M. Jackson, director of Administration; and Wor. Philip C. McMurdie, Director of Service.

The M. W. Grand Master, was escorted to the East by the Worshipful Master and presided over the lodge and the Grand Lodge for the remainder of the evening. Before commencing the program of the evening the M. W. Grand Master referred to our late President, Bro. Franklin D. Roosevelt, who had passed away a few hours before and conducted a brief Memorial Service. He expressed confidence in the new President, Harry S. Truman, who is a Past Grand Master of Masons in Missouri. The history of Mystic Valley Lodge was read by the Secretary Emeritus, Bro. William A. LeFavour. Printed copies of this history, which was written by Bro. LeFavour, were presented to all members and guests.

The M. W. Grand Master was the principal speaker of the evening.

Other speakers were R. W. Stanley W. Wilson, R. W. Whitfield W. Johnson, R. W. Frank H. Hilton, R. W. John A. Daniels, R. W. William S. Wadsworth and Wor. Philip C. McMurdie. R. W. Charles H. Miles, who as District Deputy Grand Master of the Sixth Masonic District, instituted Mysic Valley Lodge, 25 years ago, was a guest of the lodge and spoke briefly.

A beautiful gavel made of acacia wood was presented to the lodge by Bros. Austin and Loring Hawes, in memory of their late father, Bro. Daniel Webster Hawes. This gift was accepted by the Worshipful Master of Mystic Valley Lodge and was thereupon used for the first time by the M. W. Grand Master in closing the Lodge and the Grand Lodge, thus bringing to an end an evening that will long be remembered by those present.

EDISON EMPLOYEE DIES

Mr. Harrison R. Dockham of 259 Pond street, an employee of the Boston Edison Co. for over 32 years, died at his home on Wednesday morning following a week's illness. He had made his home in Winchester for the past 19 years, being born in Elmira, N. Y., and spending his early life in Woburn.

He is survived by his wife, Mrs. Margaret (Flaherty) Dockham and a son, Mr. Harrison Russell Dockham of this town. He also leaves three sisters, Mrs. Edward P. Kelley of Woburn, Mrs. Doris Moore of Medford and Miss Marjorie Dockham of Arlington.

Funeral services will be held this Friday afternoon at 2 o'clock at the Edward F. Lynch funeral home, 263 Main street, Woburn.

MRS. EDGAR JAY SHERMAN

A host of Winchester friends will be shocked to learn of the sudden death of Mrs. Edgar Jay Sherman (Mary Whittington) which occurred in a bus crash on Monday, April 23. She was 40 years old, and although a native of Everett grew up and spent most of her life here in Winchester. Since her marriage to Mr. Sherman in 1924 she had made her home in various states and cities, last residing here several years ago. Details of the accident which caused her death are not available.

Mrs. Sherman was the daughter of Mr. George Whittington and Mrs. Ella (Wright) Whittington who resided on Woodside road. She attended the Winchester schools and graduated from the high school. She was a member of the Unitarian Church and of the En Ka. In May, 1924, she was married to Edgar J. Sherman, son of the late Roland H. Sherman then of Everett avenue. Her husband is director of group relations of the National Association of Manufacturers and the couple made their home in Bedford Village, N. J.

Besides her husband she is survived by five sons. Edgar Jay Sherman, 3rd, a technical sergeant in the 15th Air Force and expected home on furlough daily from Italy, Richard Whittington, John Alden, David Wright and William Delano all of whom reside with the family. A sister, Mrs. Ruth Whittington Pierce, living in Tennessee, also survive.

Funeral services, conducted by Rev. George Hale Reed, were held at the Winchester Unitarian Church yesterday afternoon at 4:30 o'clock. The interment was private.

J. H. WINN'S SONS RECEIVES FOURTH AWARD

Ernest B. Dade, president of J. H. Winn's Sons announced this week that his company had received their fourth award for meritorious service for the production of war materials.

A letter was received from the Under Secretary of War, Robert P. Patterson, in which he congratulated all the men and women in the organization for their part in producing the materials and thanked them on behalf of all the Armed Services.

Mr. Dade stated that the company was working on secretive programs besides the manufacturing of the Striker Plates and Striker Pins for the now highly publicized 4.2 Chemical Warfare Shell. The company also manufactures Airborne and Seaborne Radar parts, Tube Plates, Tube Shields, Instrument parts for Tachometers, Airspeed Indicators, Autosyn Indicators and Pointers for B-29 Bombers and Jet Propelled Planes.

Before Pearl Harbor the peace time production consisted of the manufacturing of watch, clock and radio pointers.

CHAPLAIN AWARDED SECOND DECORATION

On the second day of an attack by our troops in Germany, weary from many hours of combat, Rev. Joseph P. Mahoney, Captain in the U. S. Army Chaplain Corps and formerly of St. Mary's Church, this town, took over the operation of a first aid station and helped the litter bearers carry wounded men. For this act of heroism he has been decorated for the second time.

In a dispatch from the 9th Infantry Regiment in Germany it was recorded that he has been given an Oak Leaf Cluster to add to his previously awarded decoration of a Bronze Star.

Capt. Mahoney is a native of Milton, is widely known to a host of Winchester friends and parishioners.

LARGE ATTENDANCE AT ROTARY

One of the largest meetings of the year was enjoyed by members of the Winchester Rotary Club yesterday noon. The group of over 50 included five visiting Rotarians, one of whom came from as far away as North Carolina. The War Bond was won by Glenn Browning.

Lt. Evelyn Whittlow, USA, Nursing Corps, sister of Mrs. Erskine H. Kelley of Forest street, with whom she has been visiting, was a most interesting speaker. Lt. Whittlow, with 5 years in the Army nursing corps was a Jap prisoner in Manila for three years, being liberated after MacArthur's entrance. She gave a thrilling account of her adventures.

CAPT. MARTIN COMPLETES 35TH MISSION

Capt. William W. Martin, 24, of this town, recently completed his 35th long range combat mission as a pilot of a 15th Air Force Flying Fortress in the Mediterranean Theater of Operations. He is the son of Cpl. and Mrs. Tom B. Martin of 290 B Levin street, Alexandria, La.

Capt. Martin, whose wife, is Mrs. Jacqueline W. Martin of 74 Wedgemere avenue, began his combat flying with an attack on the railyard at Novi Zamky, Hungary. He has bombed other targets in Hungary, Yugoslavia, Austria, Germany, Italy and Czechoslovakia.

The pilot has been awarded the Air Medal with three Oak Leaf Clusters and also wears the American Defense Ribbon and the European-African-Middle Eastern Theater Ribbon with two battle stars. On his 35th mission he participated in an attack on the air field at Udine, Italy.

He is a graduate of Witchita High School, North Texas Agriculture College and the U. S. Military Academy. He received his commission as a 2nd Lt. upon completion of military and pilot training at the U. S. Military Academy, June 1, 1943.

RECEIVES COMMISSION

Charles P. Reeves of this town, received a direct commission as a second lieutenant in the Medical Administrative Corps, it was announced recently by Brig. Gen. Murray C. Woodbury, of Burlington, Vt., commanding general of the 8th Air Force's 66th Fighter Wing.

Lt. Reeves was sworn in March 12 at 66th Fighter Wing headquarters in England.

In civilian life, Lt. Reeves was in the surgical supply business in Boston and formerly attended Williams College, Williamstown. He entered the Army Air Forces in July 1942, and has been overseas with the 8th Air Force since May 1943.

The officer's wife, Mrs. Marion W. Reeves and daughter, Meredith, live at 7 Lakeview road. His parents, Mr. and Mrs. Henry E. Reeves live at 8 Robinson park.

AWARDED AIR MEDAL

Second Lt. James F. Farrell of 15 Appalachian road, has been awarded the Air Medal for "meritorious achievement in aerial combat."

Flying as a navigator on a B-24 Liberator bomber of Col. Albert J. Shower's 467th Bomb Group of the 8th Air Force, Lt. Farrell has participated in six bombing attacks against enemy installations in Germany during the recent air offensive mounted by the 8th Air Force. Most of these missions were flown in the face of intense flak from enemy defenses.

Lt. Farrell was a student at Winchester High School, graduating in 1943, prior to entering the service April 10, 1943 at Boston. He is the son of Mr. and Mrs. James L. Farrell of 15 Appalachian road.

ENGAGEMENT ANNOUNCED

Mr. and Mrs. Alfred Cyr of 9 Eaton street, announce the engagement of their daughter, M. Rosalie, to Lt. Michael J. Churilla of Chicago, Ill.

Miss Cyr attended St. Mary's School and was employed at the Winchester Drug before leaving for Chicago, where she is now working for the Spiegel Co.

Lt. Churilla is the assistant commandant of Morgan Park Military Academy of Chicago, Ill. He attended the American College of Physical Education in Chicago.

A June wedding is planned.

AWARDED SECOND BATTLE STAR

Cpl. Daniel J. O'Leary, Jr., 27, son of Mr. and Mrs. Daniel O'Leary, Sr., of 16 Kendall street, recently added a second battle star to his theater of operations ribbon. It signifies participation by the 7th photographic group in the Normandy campaign. His first star represents the group's participation in the air offensive over Europe. Cpl. O'Leary is a photolaboratory technician for a photographic reconnaissance squadron at an 8th Air Force Station in England. He has been in the European Theater of Operations since June 1943.

BARNES STORE CLOSES

The Franklin E. Barnes Dry Goods Store, a Winchester institution for the past 35 years, unexpectedly and suddenly closed its doors on Saturday night. According to report the owners are packing the stock and will move it to other stores owned in nearby places. Mr. Barnes sold the store about a month ago to outside interests, although agreeing under the sale to remain in charge until summer. OPA and other government regulations are reported to be factors in the sudden decision to close the store.

GRACE CROUGHWELL WEDS FLIER

Miss Grace Eleanor Croughwell, daughter of Mr. and Mrs. William J. Croughwell of Ravine road, and Lt. James Francis Murphy (jg) USNR, son of Mr. and Mrs. William J. Murphy of 40 Clark street, were married on Wednesday evening at St. Mary's Rectory by Rev. Fr. John P. O'Riordan. Owing to the fact that the groom, who is stationed at Gulfport, Miss., received notice of his short leave on Sunday, the affair was of a quiet nature and attended only by members of the immediate families.

The couple were attended by Mr. John Murphy of this town, brother of the groom and Miss Annette Croughwell, the bride's sister. Mrs. Murphy was married in a rose wool suit with matching hat and carried bride's roses and lilies of the valley.

A small reception for the members of the wedding party was held at the bride's home immediately following the ceremony, the house being decorated with bouquets of white carnations and gladioli. At its conclusion they left immediately for Gulfport, where they will reside for the present.

Both the bride and groom have a host of friends in Winchester and were warmly remembered by many handsome gifts. Both are graduates of Winchester High School and Mrs. Murphy a graduate of Bradford Junior College. She has been a valuable assistant at Mary Spaulding's Book Shop for the past few years.

FINANCE COMMITTEE 1945-46

William J. Croughwell, 22 Ravine road*
Richard C. Cunningham, 31 Fells road*
James F. Dwinell, Jr., 7 Fernway
Vincent Farnsworth, Jr., 8 Worthen road.
Maxwell Fish, 17 Sheffield west*
Maurice T. Freeman, 11 Lorena rd.
Edward V. French, 2 Ledgewood road
Gustave O. Hakanson, 44 Lincoln street
Charles E. Jellison, 56 Emerson rd.
Morris B. Kerr, 9 Lewis road
Edward J. McGrath, 8 Highland View avenue*
C. Chandler Parkhurst, 5 Everell road
Herman F. Pike, 30 Arlington st.*
Leslie A. Tucker, 54 Hillcrest pkwy.
Erskine N. White, 9 Rangely rd.
*New members

TOWN'S POPULATION NOW 15,300

F. Percyval Lewis has completed the decennial state census as of Jan. 1, has presented the following figures of interest.

	Families	Pop.
Precinct 1	709	3034
Precinct 2	631	2400
Precinct 3	637	2424
Precinct 4	639	2595
Precinct 5	603	2199
Precinct 6	598	2648
	3817	15,300

This census includes persons of all ages and is not a list of registered voters.

FARLEY AT REDISTRIBUTION STATION

S-Sgt. James A. Farley of 8 Indian Hill road who has recently returned from overseas duty, has reported to the Army Ground and Service Forces Redistribution Station at Lake Placid Club, New York.

Sgt. Farley entered service on March 20, 1941 and was overseas 38 months with an infantry unit in the Southwest Pacific theater of operation. He participated in the Guadalcanal, Bougainville, and Leyte campaigns and wears the Distinguished unit citation and Bronze Star.

WINCHESTER MAN NEW EASTERN MASS. TRUSTEE

Mr. John I. Donovan of 19 Grove street was this week appointed by the directors of the Eastern Mass. Street Railway Co. as their representative trustee. The board of trustees consists of three members, two of whom are appointed by the Governor and the other selected by the directors from among their own members. Mr. Donovan makes his home here with his wife and two children.

CPL. ANDREWS CITED

Cpl. Oliver Andrews, Jr., husband of Betty Andrews of 2 Central green, has been cited by the 87th Mountain Regiment of the 10th "Mountaineer" Division and awarded the Combat Infantryman Badge for actual participation in combat against the enemy on the Fifth Army front in Italy.

The decoration is awarded to the infantry soldier who has proved his fighting ability in combat. The handsome badge consists of silver rifle set against a background of infantry blue, enclosed in a silver wreath.

GERTRUDE EHRHART

EN KA CONCERT SOLOIST ANNOUNCED

The Mystic Glee Club's sixth annual spring concert to be given May 11 under the sponsorship of the En Ka Society will be high-lighted by the appearance of Miss Gertrude Ehrhart, well known concert soprano of Boston.

Considered by music critics to be one of the outstanding concert singers in this part of the country, her lovely voice will be well known to many Winchester music lovers.

Miss Ehrhart appeared as soloist on the first concert program of the Glee Club May 2, 1941 and won a tremendous ovation. Since then the club has had many requests for her reappearance and feels especially fortunate in bringing Miss Ehrhart back to Winchester as a soloist for this concert.

Miss Ehrhart has made many successful appearances in various parts of the country, among which are: Boston Symphony Orchestra, Harvard University, Handel and Haydn Society University of Chicago and the Harvard Club of Boston. Her accompanist will be Morse Haithwaite, a very accomplished and promising pianist of Boston. At present, Mr. Haithwaite is studying organ under Dr. Snow and working for his degree in music at Boston University. He is also organist at the First Baptist Church of Melrose.

Seats are expected to be at a premium for this popular concert.

LEGION PENNY SALE

Members of Winchester Post, 97, American Legion are asking the public to make a special effort to attend the monster penny sale tonight, Friday, April 27, from 7 to 12 in the Town Hall.

Proceeds from the sale will go to the Post's charity and service fund which provided the money for the Richard W. MacAdams Scholarship, sponsored by the Post; the Post's Boy Scout Troop, service flags and sending boys to Scout camp and to the "Boy State" operated by the American Legion.

The committee of the sale have secured some very good prizes, including 25 to 50 cartons of cigarettes (imagine it). Come one, Come all. You'll have loads of fun, we are sure.

RETURNS AFTER 150 MISSIONS

Lt. John Birdseye was in town last week. He had just returned to this country having completed 150 missions over the Hump.

For this operational flying over the hazardous air routes in the India-China Division, Air Transport Command, he has been awarded the Air Medal and the Distinguished Flying Cross.

Lt. Birdseye is the grandson of Mrs. Louis Barta of 6 Cabot street.

COMMITTEE APPOINTED

The new committee on "Rental of Certain Town Facilities," the outcome of the recent controversy over the using of the Public Library, was announced this week. The new committee is made up as follows:

Elliott F. Cameron
Edgar J. Rich
Robert M. Stone

HEAVY RAIN FILLS RESERVOIRS

With the heavy rain of Wednesday night, when over one and one-half inches of water fell, the Winchester reservoirs are now full to overflowing for the first time in four years. Anticipating a wet season, the Water Department closed down the auxiliary supply the first of February and all Winchester water is being supplied from the reservoirs.

WINTER POND FILLS UP

Following the wet weather of the past few weeks Winter Pond, which in recent years has been an eyesore with its dry and empty bed, is now full of water to its normal level. Work is still progressing on draining the swamp land off Cambridge street into Winter and it is reported that with the completion of this project the pond will remain at a stabilized level.

SAILORS AND SOLDIERS MAGAZINE DRIVE

Magazines, mostly National Geographic and Popular Mechanics, are needed for the sailors and soldiers. If you have any please tel. Mr. Don Preble Win. 2325-M or Ralph McAdams Win. 2178 or leave at Star Office.

COMING EVENTS

April 27, Friday, 8:30 to 12 p. m. Parish Hall, First Congregational Church, Wednesday Night Club annual spring dance. Informal. Also election of officers.

May 1, Tuesday, May Breakfast at Crawford Memorial Church from 6 to 9 a. m.

May 4, Friday, "Robinson Crusoe Party" of the Couples' Club. Unitarian Church 8:15 p. m.

May 7, Monday, 8 p. m. Winchester Town Hall. Musical Extravaganza under auspices of Immaculate Conception Parish.

May 11, Friday, 8:15 p. m. High School Auditorium. Mystic Glee Club Annual Spring Concert. Sponsored by En Ka Society.

May 11, Friday, 2:30 p. m. M. S. P. C. A. meeting at the home of Mrs. Alfred H. Hildreth. Speaker, Mr. Eric H. Hanson, president M. S. P. C. A.

May 11, Friday. Gala Family Night, Epiphany parish hall, 6:30 p. m.

WINCHESTER PILOT OVER BERLIN

Lt. Col. Dick Leghorn Escorts Lowell Thomas Over Flaming City

Winchester listeners got a big thrill on Tuesday night during the broadcast of Lowell Thomas when he announced during his talk that he had just completed a flight over the embattled and burning city of Berlin in a Mustang fighter and that the officer in command was Lt. Col. Dick Leghorn of this town. Mr. Thomas' observation flight was a routine matter to the veteran airmen, he riding in one plane with Lt. Col. Carl Kraft and Lt. Col. Leghorn acting as cover. Both pilots are members of the 67th Reconnaissance Group.

Lt. Col. Leghorn resides at 42 Wedgemere avenue and is the son of Mr. and Mrs. George M. Leghorn. His brother Kenneth is also in the air force. He has been doing reconnaissance work and served until recently in photographing enemy positions and scouting the battle area. In a recent letter home he describes interesting incidents of th great struggle now going on including 12 Germans who surrendered to him while flying over them ahead of the infantry and the finding of a number of British officers, most of whom had been imprisoned for more than five years.

HIGH SCHOOL VAUDEVILLE SHOW BEGINS TONIGHT

Postponed from April 13 and 14, until today and tomorrow, the 13th annual Vaudeville, at Winchester High School gets under way this afternoon with a matinee performance. Near capacity houses are anticipated for all three performances as holdover enthusiasm for high school vaudeville makes its 1945 appearance.

Consisting of 25 acts involving more than 150 boys and girls, this year's show promises to keep up the tradition of fine and varied amateur entertainment.

Mr. Ray Hayward, director of vaudeville, urges all who plan to attend to be present when the curtain rises at 8:15.

1. Trumpeture
2. Acrobatic Artists
3. Vocal Versatility
4. Tip Ton Taps
5. Three Thrushes
6. It Won't Be Long Now
7. Accordian Accousties
8. Gyro Girls
9. Raconstreuse
10. Maneuverettes
11. Nuh, Nuh Not Me
12. Honolulu Horoscope
13. Tapsichorean Technique
14. Blue Ribbon Ponies
15. A Little Bit of Irish
16. Mister Melodrama
17. Maid of Honor
18. Fashion Fantasie
19. Threesome of Thrills
20. Bilateral Ballet
21. Batonniere
22. Scotch Sketch
23. Silhouettes in Silver
24. Muscouvite Masquerade
25. Parade Piquant
26. Finale

Winchester Chapter American Red Cross

Office, Third Floor, Town Hall
WIN. 2300-2191-1032-2516-2518.

Blood Donor Office, Edison Store, 2 Mt. Vernon Street. 10 a. m. to 4 p. m. Tel. Win. 2327.

As members of the American Red Cross who have helped to swell the 1945 Red Cross War Fund to a national total of over $219,000,000, you should know that Emergency messages between United States servicemen in the Pacific and their families in the States are now being transmitted at the rate of one every three minutes.

Five million new garments have been distributed by the American Red Cross in Western Europe during the five months ending March 1.

A training class of 388 men and women, the largest ever held for overseas and domestic workers in the American Red Cross Services to the Armed Forces program is now being conducted at American University in Washington.

These are only a few of the accomplishments made possible by your voluntary contributions and those of many others similarly devoted to the cause.

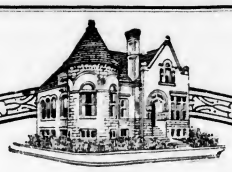

A MUTUAL SAVINGS BANK
FOR 74 YEARS

Resources $9,100,000

WE HAVE MONEY TO LOAN
ON FIRST MORTGAGES

Telephone 2130

WINCHESTER SAVINGS BANK
26 MT. VERNON ST. WINCHESTER, MASS.
BUSINESS HOURS 8 A.M. TO 2 P.M. SATURDAYS and WEDNESDAYS 8 A.M. TO 12 M.
MUTUAL SAVINGS BANKS OF MASSACHUSETTS — STABILITY
INCORPORATED 1871

Notary Public
T. Price Wilson
Star Office

Our New Funeral Home

DOLLARS AND SENSE

Let better judgment guide your selection of a funeral director. A vist to the Moffett and McMullen Chapel . . . a frank consultation about costs . . will convince you our superb services are truly economical.

Moffett & McMullen
Funeral Directors
WIN. 1730

Kelley & Hawes
FUNERAL SERVICE
Malcolm D. Bennett
WINchester 0035
VINE and ELMWOOD AVE.
WINCHESTER

J. S. WATERMAN & SONS
SINCE 1832
FUNERAL SERVICE

Information - Estimates
Wide Price Range
Non-Sectarian
Local - Suburban - Distant

OLD PRICE & RATIONING BOARD SECOND DIRECTORY

RATION TIMETABLE

Meats and Fats

Red Stamps T5 through Z5 and A2 through P2 in Book 4 worth 10 points each.

T5 through X5 expire April 28.
Y5, Z5 and A2 through D2 expire June 2.
E2 through J2 expire June 30.
K2 through P2 expire July 31.

Processed Foods

Blue Stamps C2 through X2 worth 10 points each.

C2 through G2 expire April 28.
H2 through M2 expire June 2.
N2 through S2 expire June 30.
T2 through X2 expire July 31.

Sugar

Sugar Stamp No. 35, in Book 4, good for five pounds, expires June 2.

It is expected that the next sugar stamp will be validated May 1.

Fuel Oil

Period 4 and Period 5 coupons of 1943-44 issue and Period 1, 2 and 3 4 and 5 coupons of 1944-45 issue valid to Aug. 31.

All coupons worth 10 gallons a unit.

Gasoline

A15 coupons good for 4 gallons each through June 21.

B6, C6, B7 and C7 coupons good for five gallons each until further notice.

Applicants for all gas rations must now present mileage ration records to local boards with application.

Shoes

Airplane Stamps Nos. 1, 2 and 3 in War Book 3 good for one pair of shoes each indefinitely.

FUEL FORMS AT RATIONING BOARD

The Winchester War Price and Rationing Board announced this week that Consumer Declarations of the Solid Fuel Administration for War, can be obtained by dealers at local War Price and Rationing Boards.

It was emphasized that this is in accordance with the recent order of the Solid Fuels Administration requiring every consumer to file with his dealer a consumer declaration in order to obtain solid fuel for the 1945-46 heating season.

The Rationing Board is simply the place where the dealer can pick up as many forms as he needs for distribution to customers. OPA has no further authority or responsibility. It will not be in a position to answer detailed or technical questions regarding the regulation.

BUILDING PERMITS

The Building Commissioner has issued permits to erect or alter buildings on the property owned by the following for week ending Wednesday, April 18:

Reshingle dwellings at 25 Stone avenue, 10 Cranston road, 27 Lawson road, 65 Cambridge street and 41 Lincoln street.

Re-roof store and dwellings at 610-626 Main street.

Alterations to dwelling at 65 Brookside avenue.

Wreck and remove cement garage building at Beggs and Cobb off Swanton street.

CONTAGIOUS DISEASES

The following list of Contagious Diseases was reported to the Board of Health for week ending, Thursday, April 19:

Mumps 3
Dog Bite 2

Wm. B. MacDonald, Agent

Give Now

FORTNIGHTLY NOTES

The Scholarship Committee

Louise Bancroft, chairman, had a very successful bridge party recently at the home of Mrs. Alice Drew on Wedgemere avenue. Beautiful weather, gay flowers, both indoors and out, a charming setting and festive spring costumes, all contributed to the pleasure of the afternoon.

Opening the meeting, Mrs. Warren C. Whitman, president of the club, spoke a few words of tribute to the late President Roosevelt. She spoke of his efforts in behalf of young people; the International Convention of Boy Scouts in Washington, attended by many thousands; the establishment of the CCC Camps and the Youth Administration; the fight against infantile paralysis. And she explained that in spite of the nation's being in mourning, it seemed fitting that this effort in behalf of scholarships should go on.

There was a delicious dessert, and pansies for prizes were on every table. In addition, special prizes were won by Miss M. Alice Mason, Mrs. John Carruthers and Mrs. Alan R. MacLeod. Best of all, contributions to the scholarship fund amounted to more than $50, after all expenses were paid.

Swampscott Meeting Cancelled

The annual convention of the Mass. State Federation of Women's Clubs will not be held this year, on account of war restrictions on travel and food.

Instead, a business meeting of delegates only, for the purpose of hearing reports and electing officers, will be held at the YWCA in Boston on Thursday, June 7. Further information will be available later, but because of limited space the meeting cannot be open to all.

Literature Committee Plans Made

The Literature Committee has already outlined its work for next winter. The subject for study will be, "The Development of Literature in Massachusetts." It is hoped that a great many Fortnightly members will attend these meetings, to which they are most cordially invited.

WOMEN'S LEAGUE OF THE FIRST BAPTIST CHURCH

The annual meeting of the Women's League will be held on Thursday, May 3.

The time: 10 o'clock.

The work: sewing for the Baptist Hospital.

There will be a board meeting at 10:45 a. m. Luncheon will be served at noon with Mrs. Frederick MacDonald as chairman.

At the afternoon meeting a musical program will be under the direction of Mrs. Thomas J. Edwards, assisted by a double trio of members of the League.

Mrs. Malcolm C. Wilson will have charge of devotions, using a flannel graph to illustrate her subject.

The annual reports will be given and officers elected for the coming year.

GALANTE—MISTRETTA

Miss Marie Ann Mistretta, daughter of Mr. and Mrs. Joseph Mistretta of 12 Harvard street and M-Sgt. Italo B. Galante, USA, son of Mr. and Mrs. Robert Galante of Fowle street, Woburn, were married at 3.30 on Sunday, April 15. Rev. Fr. John P. O'Riordan, pastor of St. Mary's Church officiated.

Mrs. Florence Fisher Reardon, church organist, played a quarter hour of sacred masterpieces during the seating of the guests and Miss Mabel Coty of Winchester, as gue soloist, rendered a group of selections among which was Millord's Ave Maria.

The bride was given in marriage by her father. The ushers were Mr. Vincent Puopolo of Malden, and Mr. James Figuicia of Winchester, both brothers-in-law of the bride.

Miss Violet Mary Elia, niece of the groom, was flower girl. Miss Lucille Mantini was honor attendant. The best man was Mr. Joseph G. Elia, brother-in-law of the groom, of Woburn.

Miss Mistretta's gown was of white slipper satin. It was designed with a sweetheart neckline, fitted bodice, long sleeves and a full skirt that formed into a long flowing train. Her fingertip veil cascaded from a lattice design Juliet cap with seed pearls. She carried an arm bouquet of white sweet peas, gardenias, centered with a choice white orchid and white satin markers cascading from which small white sweet peas were caught.

A yellow satin and marquisette gown, fashioned with a fitted bodice and a full skirt with ruffled hem line, was the ensemble of the little flower girl. Her headpiece was a bonnet of yellow marquisette trimmed with aqua flowers and she carried a colonial bouquet of mixed spring flowers with multi-colored streamers cascading.

The maid of honor carried an arm bouquet of yellow snapdragons tied with a large aqua satin ribbon with her gown of aqua jersey and marquisette. It was designed with a fitted bodice and a full bouffant skirt. Her headpiece as an aqua Juliet cap trimmed with yellow daisies.

Immediately following the ceremony, a reception was held at Columbus Hall.

M-Sgt. Galante who has seen action with the U. S. Army Forces in the Southwest Pacific, is now stationed at Camp Lee, Virginia and working in the offices of Col. Wilford A. Walker, former teacher at Woburn High School.

OWENS—RUSSO

Miss Elizabeth Ann Russo of 8 Quigley court, daughter of Mr. and Mrs. Bruno Russo, and Mr. Maurice Owens, son of Mr. and Mrs. George Owens of Arnold, Md., were married on Monday evening, April 16, at St. Mary's Rectory. Rev. Fr. John P. O'Riordan, pastor of the church, performed the ceremony. The couple were attended by Mr. Edward Luciano and Mrs. Isabelle Luciano, both of Winchester. The bride was attired in a white satin dress, wore a beaded crown and a corsage of gardenias. Her attendant wore a sheer gown with velvet top of orchid. Her corsage was of red roses.

The couple departed after the ceremony for a wedding trip to New York. Mrs. Owens is a graduate of the Winchester High School and her husband is in the U. S. Navy.

WINCHESTER SCHOOL DEPARTMENT NOTES

As in other years, the School Department will provide for the registration of all children who are to enter the public schools next September for the first time. Parents who have such children should register them at the nearest elementary school from 3:30 to 4:30 on any one of the following days: April 30, May 1, 2 or 3.

At the time of the registration, a physical record card will be given the parent of the child on which may be recorded the results of a physical examination by a private physician. Those who cannot afford such a physical examination should apply to the Board of Health Clinic for such an examination on May 10 or on one of the succeeding Thursdays through May, June and July.

The purpose of the physical examination is to provide an opportunity to have any physical defect remedied, if such is disclosed, before the child actually enters school in September.

All children are required by state law to be vaccinated.

Children to be admitted to the kindergarten must be 5 years of age not later than Nov. 1. Children to be admitted to the first grade must be 6 years of age not later than Nov. 1.

ap20-2t

The State Auditors arrived at the Town Hall on Tuesday to go over the accounts of the town. They will be here for several weeks.

On Account of Shortage of
Photographic Material

WE WILL BE CLOSED UNTIL MAY 1

WE HOPE NEW SUPPLIES WILL BE AVAILABLE AT THAT TIME

Cameo Studio
620 MAIN STREET WINCHESTER
ap20-2t

WEDNESDAY NIGHT CLUB DANCE TONIGHT

Tonight, Friday, April 27, the young married couples of the First Congregational Church and their friends will have their informal spring dance at the parish hall of the church at 8.30 p. m. Dutch treat supper parties will procede the dance.

Wednesday Night Club couples who are opening their homes are: Mr. and Mrs. Ashendon, Mr. and Mrs. Theodore Atkinson, Mr. and Mrs. Donald Davis, Mr and Mrs. Samuel Graves, Mr. and Mrs. Harold Jones, Lt. and Mrs. Richard Macalister, Mr. and Mrs. Theodore Messer, Mr. and Mrs. Marshall Pihl, Mrs. Eugene Pollard, Mr. and Mrs. Fred Redding, Mr. and Mrs. William Rodgers, Mrs. Wallace Snow, Mr. and Mrs. A. Thomas Scott and Mr. and Mrs. Robert Simpson.

An excellent crowd is expected to dance to the music of Ken Reeve's Orchestra. Mr. and Mrs. Lawrence Palmer are chairmen of decorations. Mrs. Franklin McDermott is in charge of other arrangements.

There will be an election of officers during intermission.

Boxes of note paper; note paper and letter paper combination at Wilson the Stationers, Star Building.

DR. RUTH A. BOULE
Chiropodist — Podiatrist
16 VINE STREET WINCHESTER
(opposite Winchester Theatre)
Hours by Appointment Only
TEL. WIN. 1980
my7-4t

MEMORANDA
For Safe, proper cleansing & repairing of rugs .... call
MOURADIAN
ORIENTAL RUG CO.
36 Church St.
Winchester 0654-W 0654-R

OIL BURNERS and SERVICE
Stoker—Automatic Controls and Accessories
Heating Work of All Kinds
Lennon Oil Burner Company
95 Hemingway Street Winchester
Office Win. 2660 — Res. Woburn 2285-R
e27-tf

For One Piece of Furniture — or Many
MAYFLOWER WAYSIDE FURNITURE CO.
WOBURN 4 CORNERS
WOBURN MASS. WOBURN 2345
Also
1210 Washington Street, West Newton
COME IN AND LOOK AROUND

Nashoba Orchard Service
All Phases Professional Tree Work
Expert Lawn Workers and Landscapists
Evergreens Our Specialty
All Varieties, Trees and Shrubs For Sale
Main Office—54 Park Street, Ayer, Mass.
Tel. 517 - 2003 Evenings
Field Manager, L. N. HARVEY
13 Morris Street, Fitchburg, Mass. Tel. 1367-J Evenings
For Service Phone or Write
ap20-tf

Statistics show that the cost of living has taken an appreciable rise since the war began, BUT we still have plenty of merchandise in our store that can be bought at 1941 prices. Add s-t-r-e-t-c-h to your wartime budget . . Deal at FELLS!

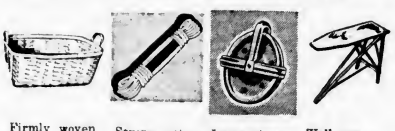

Firmly woven hard maple splint. $1.69

Strong cotton braided line. $1.25-100 ft.

Large size made to last. 50c

Well constructed of selected wood. $4.95

Mothproof Bag 59c

BATHROOM FIXTURES
Towel Bar 85c
Toilet paper holder 50c
Tumbler holder. 40c

Folding Safety Gates
Seasoned, varnished wood. $1.98

PADLOCKS 35c up

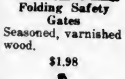

STEEL SQUEEGEE 35c up

HARDWARE **Fells** HOUSEWARES
JAMES CHISHOLM MGR.
PLUMBING HEATING & BUILDERS SUPPLIES Inc.
TEL. 0902
654 MAIN ST. — WINCHESTER, MASS.

Air mail paper and envelopes at Wilson the Stationers, Star Building.

Harmon Hall
VACATION SCHOOL ON THE MAINE COAST
For children with educational difficulties. Primary grades through high school. Remedial reading. Music, dramatics and sports. Individual instruction. Experienced staff. Illustrated booklet. Write for information.
Director of Summer Session
Box C, York Harbor, Me.

A Fascinating Experience!

It's Different!

It's Delightful!

Cool liquids flow gently through your hair, creating long lasting, easy-to-manage, lustrous curls and waves!

COLD WAVE ... $10, $25

We Specialize in Machineless and Machine Permanents

"FREDERICK"
Formerly with
FILENE CRYSTAL SALON
JORDAN MARSH CO.

THE TERRACE SALON
The House of Permanent Wave
2a Winchester Terrace
For Appointment
CALL WIN. 0786

SONS OF ITALY LODGE NEWS

On April 19, the Winchester Women's and Men's Lodges of the Order Sons of Italy in America held their annual joint installation of officers. As in the past years, it was held in the Columbus Hall.

Many guests and members were present at this year's ceremony, which was impressive though simple.

Among those present were: Fred Lucarelli and Mary Vallone, Venerables of the Arlington Ladies' and Men's Lodges. Alfred Rolli and Ann Balestrieri, Venerables o the Woburn Lodges; John Aquari, Venerable of the Lexington Lodge; Madeline Miceli and Ralph Della Grotto, Venerables of the Medford Lodges; Mrs. Mary Cardeleen District Deputy of the Ladies Lodge; Jerry Cagnini of Woburn; George Leonardo, Jr. of the Junior Commission; Victoria Britta of the Milford Ladies' Lodge, Pfc. Alfred Subrizio of the Winchester Lodge; Alma Mahar Grand Trustee; Sophie Gorrasi of Woburn and Grand Venerable Joseph Gorrasi.

The newly elected officers of the lodges are as follows:

Winchester Ladies' Lodge
Venerable: Marion Manoli
Asst. Ven., Hilda Violante
Orator, Sue DeAngelis
Rec. Sec., Regina Luongo
Fin. Sec., Phil Corbi
Treas., Sue Barbaro
Trustees: Theresa Derro, Henrietta Penta, Phil Giliberti, Theresa Muraco, Mrs. A. Cefali.
Mistress of Ceremonies: Rose Garbino and Mary Tofuri
Sentinel: Ernesta Capore
Delegates: P Corbi, Theresa Muraco

Winchester Men's Lodge
Venerable, Anthony C. Ficociello
Asst. Venerable, Carmine Frongillo
Orator, Frank Dattilo
Rec. Sec., Eugene B. Rotundi
Fin. Sec, Anthony Jacobelli
Treas., Angelo P. Tofuri
Trustees: Anthony Vespucci, Joseph DeIorio, Venanzio Iannacci, Carmine DeMinico, Frank Procopio
Master of Ceremony: Giacomo Pantaleo and Frank Frongillo
Sentinel Vincent Gigliotte
Delegates: Anthony C. Fiociello, Carmine Frongillo, Angelo P. Tofuri

The installing officer was Madeline Mieli of the Medford Ladies' Lodge. Ralph Della Grotto of the Medford Lodge, assisted Mrs. Mieli as Herald.

Ex-Venerable A. P. Tofuri presented the Venerables annual report. Among his many duties was the splendid work done in being at the head of the Aid to Italy Drive, also the supervision of the house committee activities.

Sophie Gorrasi, that dynamic speaker from our neighboring city, Woburn, spoke in her customary eloquent manner, which is always enjoyed by her listeners.

Grand Venerable Joseph Gorrasi was his usual self. He praised the Winchester Lodges for their participation in the Aid to Italy drive and thanked the members who went to Boston time and time again to help in packaging the materials for shipment. He also praised the new Venerable for his splendid work as chairman of the Mass. Grand Lodge Servicemen's Committee.

Here is a letter received from Pfc. Nick Molea:

"I received quite a surprise yesterday while attending mass. I was seated in the rear of the church and the priest that was saying mass looked very familiar. At the end of the mass I went up him and it turned out to be Father McGoldrick, who was at the St. Mary's Parish.

It was sure swell to talk with someone from Winchester, especially Father McGoldrick. He is connected with the 5th Marine Division and all of us think he is tops.

During the last operation of our division, I thought I would surely bump into Willie DeMinico, who is in the 4th division, but I didn't have much time. Maybe we'll meet in our next operation.

I think you have a good idea about the boys sending their insignia to the club house to be put in a display. Enclosed is the insignia of my division, of which I am mighty proud."

HIGH SCHOOL COMMERCIAL STUDENTS FINISH SENIOR YEAR

Eight honor students in the Winchester High School commercial class concluded their class work and April 16 commenced their business life. All but one of these young people are employed by firms who have previously found W. H. S. graduates suitable for their needs.

Miss Helen Bronson, head of the Commercial Department has job opportunities for other seniors as soon as they are ready to accept them. At least two other members of this year's class will begin their duties within a week or so.

Those who are employed at present are Ann Dalton, Betty Dolloff, Mary Haggerty, Ruth Kerrigan, Violet Lawson, Marie O'Leary, Rose Peluso, and Roger Olsson.

SENIORS PLAN CLASS NIGHT ACTIVITIES FOR MAY 26

President Sam Buzzotta of the W. H. S. class of 1945 has announced the names of the following members of the class night committee:

Class secretary Timmy Owen, class treasurer Warren Connor, Terry Faieta, Carolyn Gardner, John Moore, Ted O'Rourke, Marty Jackson, Pete Osgood and Roger Olsson.

Plans for this year's festivities include a dinner if food conditions permit, the usual reading of history, prophecy, will and other items of particular importance to this group. Following the formal items will be an entertainment program to afford the classmates their last opportunity to enjoy a group activity of a purely social nature.

Piano Service
20 Years Experience with Hallet & Davis Co., tuning, reconditioning, demothing, etc.
WATERTOWN 3476 - CAP. 3561
ap13-4t*

GIRLS' BASKETBALL LETTER AWARDS

Patty Root Captain-Elect

Coach Deborah Matthews of W. H. S. has recently announced the election of Patty Root, forward on this year's varsity as captain of basketball for the 1945-46 season. An active player in two sports and manager of a third, Patty Root succeeds diminutive Nancy Snow as leader of girls' basketball.

Other varisty letter awards were made to Capt. Nancy Snow, Jane Russell, Joan Zimmerman, Elinor Murphy, Natalie Dickson, Jane Duffett, Betty Ann Connor and Mgr. Jean Bradlee.

Second team awards went to Elizabeth Jennings, Patsy Eberle, Judy Hawkins, Corinne Marvin, Anne Dubuis, Norma Lewis, Marg Parkhurst, Jane Rainie, Constance McCarthy, Jean McGrath, Betsy Allen, Mary Jean Browning, Barbara Donaghey, Mary Carroll, Eileen Welch, Rona Roberts, Betty Rutherford and Mgr. Virginia Lovejoy.

LOCALS WIN FIRST LEAGUE GAME

Winchester High School's baseball team won their first league game on Tuesday afternoon, 2-1 behind the 4 hit pitching of Washburn.

The summary:

Winchester High	ab	bh	po	a
O'Rourke, 1b	3	0	10	0
Wilson, c	4	2	9	0
Walsh, 2b	2	0	3	2
Tibaudo, ss	2	0	0	0
Hicks, ss	2	0	1	0
Roche, rf	4	1	0	0
Blanchard, 3b	3	0	2	4
Haggerty, cf	3	0	2	0
Bellino, lf	3	2	0	0
Washburn, p	2	0	0	4
Totals	28	5	27	10

Concord High	ab	bh	po	a
Pearson, 1b	4	0	7	0
Muscatto, 2b	4	1	2	0
Spooner, 3b, p	4	0	1	1
Davis, c	4	1	10	0
Cann, lf	4	0	2	0
Stefonelli, ss	3	0	0	1
Erickson, cf, 3b	3	0	1	1
Flynn, rf	3	1	0	0
Fenton, cf, p	3	1	1	3
Totals	32	4	24	6

Inn...	1	2	3	4	5	6	7	8	9
Win. .	0	1	0	0	1	0	0	0	x—2
Con. .	0	0	1	0	0	0	0	0	0—1

Errors: Winchester 3, Concord 1. Two-base hit: Muscatto. Threebase hit: Roche. Base on balls: off Fenton, off Spooner 2. Struck out: by Washburn 9, by Fenton 3, by Spooner 4. Umpire: Jones.

WINCHESTER TENNIS ASSOCIATION

At the annual meeting of the Association the following officers were elected:

President: James R. Ware
Vice Pres.: Robert A. Drake
Sec.-Treas.: Wallace Blanchard

Plans are being made for an active season and one of the first events will be the annual Get Acquainted tournaments open to all players in Winchester. Full details and the starting date will appear in the Star. Membership in the Association is open to any Winchester resident and all tennis players, expert or dub, are cordially invited to join. See any of the officers for particulars.

Betty England, '46, daughter of Mr. and Mrs. Marshall J. England of Ledgewood road, is a member of Skidmore College chorus which, in addition to regular campus programs, has participated in WGFM broadcasts and off-campus program this year.

Filene's IN WINCHESTER

Harris Junior Classic

$10.95

Lots of pep in this Harris Classic for Juniors! White mushroom print sparks the top of wonder wash cruisair . . solid color skirt of rayon "Arteka". Summer romance colors of raspberry, sky blue, gray, aqua, green orchid. Sizes 9 to 15 included. $10.95

WINCHESTER BOAT CLUB OPEN FOR ACTION

At exactly 9.30 a. m. on the blustery morning of Thursday, April 19, Steward Maurice Dustin with plenty of pomp but very little circumstance, hoisted the Stars and Stripes and the Club Burgee, thereby signifying the official opening of the Winchester Boat Club. Sad to relate, the swell summery weather we've been revelling in had been replaced by a brisk, biting wind and a hide-and-seek sun, so that most members were reluctant to leave their fireplaces, that is, all except the Misses Helen and Louise Rochefort and a few other brave beings.

These two lassies who have for the past four years, been the first comers on the good old Mystic, made it five in a row this year. They took a long paddle in the morning and report the water wet and wonderful.

Maurice's show case was stuffed with all the goodies he and no one else in the neighborhood seems to be able to collect and Mrs. Dustin's icebox was fairly bursting with beef, butter and bacon. In fact, several members took advantage of this capable couples ability to get unobtainable things and ate at the club. We all admit Mrs. Dustin is an artist of the skillet, but we discovered she's an artist with a brush, too. For proof, we suggest you peek into her redecorated kitchen and get a gander at the nifty knobs she's sporting on her pantry doors.

Personally, we never feel the club is really open until two events besides the official opening take place. First, that we shed our ever-itching red flannels. Second, that Weenie Pratt falls in the lake. We're ready with scissors now, how about going into your tumbling act real soon, Weenie?

Club Chatter

As an added feature to the Beachcombers Auction to be held at the club Saturday evening, the members of the committee are contributing gifts that iwll be auctioned off sight unseen. Some of them may be gags, but we understand others will be well worth having. Maurice still has a few tickets so why not give him a ring right now and join the fun.

Col. Ted Burleigh and charming Kay paid a surprise visit to the club Sunday. It sure was swell to see them both and we hope they're home to stay. . . Frank Cheney, who has spent three years helping Japs join their ancestors was another welcome visitor . . . And last but not least, "Sugar" Burr Ober, looking tanned and terrific. "Sugar" reports that her husband Mert and Ted Burleigh, Jr., held a reunion in Germany a couple of weeks ago. Small world, what?

MUSICALE EXTRAVAGANZA MAY 7

A musicale extravaganza under the auspices of the Immaculate Conception Parish is to be held in the Town Hall on Monday evening, May 7, at 8 o'clock.

ZAKELO HARRISON, ME.
Boys 5-15 Est. 1902
Own Farm Foods. Development of Abilities. Individual attention and instruction. All sports. Cultural activities. Remedial Tutoring. Teacher-coach staff. Nurse. Dietitian. Non-sectarian. 393 Clinton Rd., Brookline, Mass. Longwood 6200.
ap27-tf

HEY--GOLFERS!
Mt. Hood 18 Holes Now Open!

Week Day A.M.'s - Mon. thru Fri. Until 12 Noon	9 Holes	.30
	18 Holes	.50
Week Day P.M.'s - Mon. thru Fri. After 12 Noon	9 Holes	.50
	18 Holes or all day	1.00
Saturday A.M.'s - Until 12 Noon - 9 Holes		.50
Saturday P.M.'s - Sundays & Holidays	9 Holes	.75
	18 Holes or all day	1.25

MT. HOOD MEMORIAL PARK and GOLF COURSE Tel. MELROSE 2899

PLAY GOLF—
Woburn Municipal Golf Course
CAMBRIDGE ROAD WOBURN, MASS.
SEASON TICKET
MEN $25.00 — LADIES $12.50
GREEN FEES 50c and $1.00
mh26-tf

THRILL OF A ROMANCE
with Lauritz Melchior $2.89

HITS OF THE MOMENT

CANDY
....Johnny Mercer ..... 53c Jerry Wald 53c
I'M BEGINNING TO SEE THE LIGHT
Duke Ellington .. 53c Ink Spots and Ella Fitzgerald .. 79c
JUST A PRAYER AWAY
Bing Crosby and Ethel Smith 79c
Kate Smith 53c
A LITTLE ON THE LONELY SIDE
Louis Prima ..... 53c Phil Moore Four 53c
LAURA
Woody Herman ..... 53c Freddy Martin 53c

CLASSICAL SUGGESTIONS

WALTZ SERENADE—Tschaikowsky
THE LAST SPRING—Grieg
Boston Symphony Orchestra $1.05
RITUAL FIRE DANCE—de Falla
DANCE OF TERROR—de Falla
Jose Iturbi 79c
OKLAHOMA MEDLEY ..... Andre Kostelanetz $1.05
BRAHAMS' FOURTH SYMPHONY
Boston Symphony Orchestra $5.25
THE HEART OF LA BOHEME—Puccini
La Scala Opera Company $5.78

MUSIC TO REMEMBER
Chopin
By JOSE ITURBI $1.84

SAYBROOK STORES
15 THOMPSON ST., WINCHESTER
Tel. Win. 2990

DIAMOND WEEK AT SWANSON'S
It must have been made JUST FOR ME!

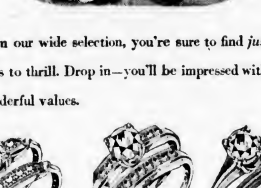

From our wide selection, you're sure to find *just* the rings to thrill. Drop in—you'll be impressed with our wonderful values.

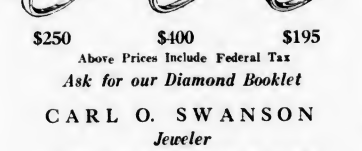

$250 $400 $195
Above Prices Include Federal Tax
Ask for our Diamond Booklet
CARL O. SWANSON
Jeweler
15 Years with Bigelow Kennard of Boston
Diamonds - Watches - Silverware
659 MASSACHUSETTS AVENUE ARLINGTON CENTER
Next Door to Menotomy Trust Company
TEL. ARL. 4209
Budget Terms Open Every Evening

The Winchester Star

(Established 1880)
WINCHESTER, MASS.
STAR BUILDING
Theodore P. Wilson
Editor and Publisher
Published Every Friday

SINGLE COPIES, SEVEN CENTS.
Left at Your Residence for One Year
The Winchester Star, $2.50 in Advance

News Items, Lodge Meetings, Society Events, Personals, etc., sent to this Office will be welcomed by the Editor

Entered at the postoffice at Winchester, Mass., as second-class matter.

TELEPHONE WINCHESTER 0029

Only Newspaper Printed In Winchester

MOLLY'S SPRING

To the Editor of the Star:

In a recent article that appeared in the Star I asserted that Robert Connors' head was almost severed from his body when the locomotive Essex blew up. His name was Patrick Connors. He was the son of Molly Connors who owned the spring in the Middlesex Fells. He was a buddy of my father in the Civil War, and his mother received $300 and a pass from the Boston and Lowell Railroad for his untimely death.

In regard to Pat's mother's spring, it was dried up years ago, but the signs point to Molly's Spring. Seventy-five feet from Molly's Spring is Indian Spring, or the blessed well that the Indians used for 300 years. It is still gushing forth water. I scrutinized the spring today, April 9, 1945.

When Hanna Shiner lived in a hut beneath an overhanging rock on the edge of Turkey Swamp in the Middlesex Fells she received her water from the belsesd well. Sad to relate she met her death while under the influence of that fiery liquor in December 1820, having fallen from a bridge over the Aberjona at Winchester center and drowned. The poor woman's body was found and taken into the house of Abel Richardson. With her interment the last Indian so far as I am able to ascertain disappeared from the Mystic Valley. Molly's Spring dried up and was soon rebuilt, a brick wall around the spring disturbing the water that gushed from a crevice in the rock.

Very truly yours,
Patrick H. Craughwell

FORUM CLOSING SEASON SUNDAY WITH CHURCH SERVICE

The High School Forum of the First Congregational Church will close its season with a service at church Sunday morning, at which Dr. Chidley will give a special address, "Measure for Measure."

John Filler, who is Chaplain for the month will read the Scripture Lesson and Scott Doub and Paul Coon will assist in the ushering.

A closing supper or picnic will be held at a date to be announced later.

The Senior Council is already preparing the program for next fall and speakers and subjects will be announced in September.

Fifteen members of the Forum will unite with the church at the next Communion.

The organization, under the leadership of Donald C. Armstrong, Judith M. Hawkins, Corinne Marvin and Hood Norris, has had a successful season, and is anticipating the opening next fall.

25TH REUNION OF W. H. S. CLASS OF 1920

Plans have been completed for the class reunion which will be held at the Winchester Country Club on Friday, May 25 at 7 p. m. The committee in charge is doing everything possible to locate and notify all members of the class whether they graduated with the class or not.

A notice was sent out on April 7 to all members whose addresses were known and the returns have been coming in fast. In the notice the committee requested that all acceptances be in if possible by May 5 in order that they might know how many to plan for so that the Country Club might be advised.

The committee once more requests anyone reading the Star who knows the address of any member of the class who is out of town that they communicate with Frank W. Vallely at 24 Forest street, Winchester.

The following members have not yet been located and if anyone reading this issue knows of their whereabouts please also communicate with Mr. Vallely. The list is as follows: Henry Carr, Doris Bean, Elizabeth Charlton, Mary Shield.

Air mail paper and envelopes at Wilson the Stationers, Star Building.

REMARKABLE WINCHESTER BROTHERS ARE KEY FIGURES IN MIDDLE EAST

By Frank O'Brien

Cairo (Correspondence of the Associated Press,—If you are doing any business in the Middle East these days, military or otherwise, you are as likely as not to fall into the hands of one of the Seagers.

It does not matter whether you are dealing with the Americans or the British, or with the Turks, Egyptians, Eritreans, Persians or Saudi Arabians, there will probably be a Seager within shouting distance if you need help.

For the Seagers—American home Winchester Mass., where Col. Cedric H. and Capt. Walter E. are married in that order to the daughters Gertrude and Louise of William S. Packer of the Globe's editorial staff—are a pretty remarkable clan.

They hail originally from Dorsetshire in England, via a period of trading off the Newfoundland coast whence at the time of the Crimean War the great-grandfather of the present Seagers took his ships to Turkey at the service of the British Government.

The family, which went along, liked the climate on the Bosphorus better than in Newfoundland, and stayed until the 1930's, when they began drifting away. Today they are variously citizens of the United States and subjects of the British Crown, officers in the USA and HMF.

Born and raised in Turkey, they know the Middle East, as perhaps no other single family. None of them speaks less than two languages, and most of them use four or more as their own. Two are American, three are married to Americans.

During the war they have been reassembled in the Middle East by their two governments in a wide network, their special knowledge put to work to get information of the enemy, and bolster relations between America and Britain and the Middle East nations.

Senior brother and ranking officer is Lt. Col. Cedric S. Seager, 42, assistant military attache in Istanbul. Also an American AMA in Turkey is the other Winchesterite, Capt. Walter E. Seager, 38, stationed in the capital, Ankara.

Col. Cedric showed up in Turkey only a few months after the United States entered the war, and went immediately to Istanbul where childhood acquaintances, business associations and general knowledge of his ground provided him with so much information on doings in Bulgaria, Greece, Romania, Hungary and Germany itself that he remained a captain only a short time.

The colonel has the most varied background of all the itchy-footed family.

He has been an ordinary seaman on a tramp steamer, has covered almost all of Asia Minor on foot or horseback, knocked about the Balkans and Russia as well as the Middle East, been a merchant in Istanbul, acquaintance of Ataturk, become an American citizen and was a writer and lecturer in New England before the war.

The last three years have probably been the most adventurous, but still secret. Right now he is looking forward to home-leave with his wife and two children.

Capt. Walter, then 2d lieutenant, got to Turkey a few months after Cedric, and settled down in Ankara to complete a brother team that worked like magic in the welter of intrigue and mystery in Turkey, where every great power had its best men doing their darkest tricks to get information, or keep information fom being got.

This writer, who spent five years in Turkey from 1940 to 1945, can vouch personally for the fantastic nature of Turkey during those years, when every major hotel, most of the minor ones, every section of Istanbul and Ankara, every major business office, restaurant and even the ferry boats on the Bosphorus were the working places of agents of all the powers.

Cedric and Walter were of the accredited, diplomat-list, officially recognized branch of the business, as assistant military attaches. They are nevertheless keepers of a large number of secret and semi-secret mysteries today.—[Boston Globe.

DR. CHIDLEY TO PREACH INSTALLATION SERMON

Rev. Howard J. Chidley, D D, pastor of the First Congregational Church, has been invited to preach the sermon at the installation of Rev. Mark B. Strickland, formerly of Stoneham, who has become pastor of the First Congregational Church, Manchester, N. H. He will be installed Friday evening, May 4. Dr. Chidley will speak on, "The Church's Message to the Present World."

Give Now

EVER HEARD OF WACKI-WACKI?

For those who have dreamed of adventure and romance on tropical isles, the Robinson Crusoe party of the Couples' Club offers a real attraction. Those attending on Friday evening, May 4 will find themselves shipwrecked on such strange and unusual isles as Wacki-Wacki, Hula-Hula and Ouijy-Ouijy.

A main purpose of the Couples' Club is to make and strengthen friendships and from experts it has been learned that living as a group on a desert isle is one of the best ways to foster such better acquaintanships. Those who for example find themselves on the Isle of Wishy-Washy will work together in wierd and unique assignments and activities, many in competition with the inhabitants of other isles — a gay, carefree evening is promised to all. Refreshments will be chosen by lot from wave-tossed bundles that roll up to shore unidentified.

The Robinson Crusoe party will be held in the Winchester Unitarian Church on Friday evening, May 4. The Unitarian Church is sponsor of the Couples' Club but there are no rules, regulations, or membership lists and any couple in Winchester is invited to attend, irrespective of church affiliations.

CUB PACK 3 SUPPER

Seventy Cubs, Scout members of the Band, Den Chiefs, Den Mothers and Cub Committeemen enjoyed a catered beefsteak pie supper last Tuesday evening in the parish house of the First Congregational Church. The seconds and thirds on ice cream delighted the Cubs particularly. During the supper Fellsland Scout Commissioner Edward Nelson presented Mrs. W. B. Hersey with the blue ribbon award for excellence won by the band at the recent Stoneham all-council rally.

Mr. E. J. Hammond entertained the Cubs and their guests with over an hour of magic and sleight of hand tricks. The assistance rendered by the members of the audience to the magician was notable for its enthusiasm rather than its skill.

During the closing ceremony Cubmaster Brown made the following awards:

Wolf Badge: Paul Leverette, Ronald Vernet, David Whitehead.

Wolf Silver Arrow: Wm. Doughty, Trevor Smith.

Wolf Gold Arrow: Samuel Rocray

Bear Badge: Wm. Sipe, John Moore, Richard Rush, David Snow, Gerald Cox, David Archibald

Bear Gold and Silver Arrows: Douglas Hamilton

Lion Badge: Douglas Hamilton, Richard Simonds, Gordon Bird

The next Pack 3 event will be the Pack fair to be held early in June.

CHILDREN'S MUSIC GROUP

The last meeting of the Children's Music Group this spring will be held on Sunday, April 29, in the Episcopal parish house at 3 p. m.

The guests of the afternoon will be Ruth Miller and Angela Bodky, two young musicians of unusual talent. Ruth is a former member of the group and was for several years the Madonna in the Christmas festival. She is a pupil now at the Cambridge School where she is continuing her study of the violin. Angela was a guest of the group a few years ago, soon after her family came to America from Europe. At that time her father, Mr. Erwin Bodky played the harpsichord for theafternoon's program and Angela accompanied him on the recorder. On Sunday she will play the flute. The group is very happy and proud to have these two talented girls give their first professional performance for them.

During the first half of the meeting the following members of the group will play: Virginia Bullard, piano; George Hutchins, trombone; Annette Barbaro, violin; Charles Burnham, trumpet; David Hutchins, saxophone; Carol Damon piano; Sally Cunningham, piano.

There will also be a musical quiz for which all sorts of questions reviewing the year's work are being prepared, and at intermission extra special refreshments will be served by Mrs. Carl Zimmerman, Mrs. Alfred Higgins and Mrs. Harvey Macauley. Parents are especially invited for this closing meeting.

NOTARY PUBLIC
T. PRICE WILSON
STAR OFFICE

SAVILLE AND KIMBALL
Funeral Service
ARLINGTON 1634 WINCHESTER 0200

A distinctive service always attended by a capable staff to serve your best interests.

Established 1920
39 CHURCH ST. WINCHESTER • 418 MASS. AVE. ARLINGTON

RATION TIMETABLE

Meats and Fats

Red Stamps T5 through Z5 and A2 through P2 in Book 4 worth 10 points each.

T5 through X5 expire April 28.

Y5, Z5 and A2 through D2 expire June 2.

E2 through J2 expire June 30.

K2 through P2 expire July 31.

Processed Foods

Blue Stamps C2 through X2 worth 10 points each.

C2 through G2 expire April 28.

H2 through M2 expire June 2.

N2 through S2 expire June 30.

T2 through X2 expire July 31.

Sugar

Sugar Stamp No. 35, in Book 4, good for five pounds, expires June 2.

It is expected that the next sugar stamp will be validated May 1.

Fuel Oil

Period 4 and Period 5 coupons of 1943-44 issue and Period 1, 2 and 3 4 and 5 coupons of 1944-45 issue valid to Aug. 31.

All coupons worth 10 gallons a unit.

Gasoline

A15 coupons good for 4 gallons each through June 21.

B6, C6, B7 and C7 coupons good for five gallons each until further notice.

Applicants for all gas rations must now present mileage ration records to local boards with application.

Shoes

Airplane Stamps Nos. 1, 2 and 3 in War Book 3 good for one pair of shoes each indefinitely.

"But mama, I haven't got a thing to wear!"

(What about the millions in war-torn lands who are actually nearly naked? Bring your spare clothes, shoes and bedding to the nearest depot of the United National Clothing Collection for overseas war relief.)

You pay as you go. You pay the telephone company more if you use the 'phone a lot, less if you use it a little. Our special checks work much the same way. We have no minimum or service charge; no minimum balance requirement. Pay just for the checks you use — one price for all checks, regardless of size or quantity. Good idea? We invite you to start an account.

WINCHESTER NATIONAL BANK
Member Federal Deposit Insurance Corporation

INSURED COLD STORAGE
2%
PHONE WIN. 2350
OFFICE AT PLANT
OPEN 9 - 5
FITZGERALD Cleansers
959 MAIN ST. WINCHESTER

New Store Hours
Closed Wednesdays
Other Days Open 9 A. M. — 5.30 P. M.
Mary Spaulding's Bookshop
39-41 Thompson Street Winchester 1810

AFTER MAY 1
we will be located at
3 - 5 SHORE ROAD
Please call for all articles
R. LEVINE & CO.
524 MAIN STREET WINCHESTER

MYSTIC 1800
MEDFORD THEATRE
Sun., Mon., Tues.
Ann Baxter and Ralph Bellamy in
Guest in the House
Philip Dorn and Mary Astor in
BLONDE FEVER
Wed., Thurs., Fri.
Randolph Scott in
Belle of the Yukon
Virginia Bruce in
BRAZIL
Now Playing
To Have and Have Not
Three Is A Family

MYSTIC 1000
SQUARE THEATRE
7 Days Starting Sunday
Judy Garland and Margaret O'Brien in
Meet Me in St. Louis
Virginia Grey in
GRISSLEY'S MILLIONS
Now Playing
William Bendix, Dennis O'Keefe in
Abroad With Two Yanks
Roy Rogers in
UTAH
Mats: 1:45 — Sat., Sun., Continuous, 1 to 11—Eves. 6:45

Let's Look at the Mortgage Question in a Sensible Way...

You know, the main idea of a mortgage is to enable you to occupy the home of your choice while you pay for it out of income. A Co-operative Bank home mortgage carries you to free and clear ownership within a reasonable period, at reasonable cost, on terms comfortably within your means. Isn't this the kind of a mortgage you need and want? Let us show you exactly what liberal Co-operative Bank home financing can do for you individually.

Winchester Co-operative Bank

19 Church Street, Winchester

FIFTY YEARS OF SERVICE IN THIS COMMUNITY

LOST AND FOUND

LOST—Pair pink tortoise shell glass, not in case, by young girl; vicinity of Canal street and Junior High School. Finder please tel. Win. 2266.

HELP WANTED

WANTED—Cleaning woman one or two days a week. Tel. Win. 1059.

WANTED—Confidential secretary, by Social Agency, in Winchester. State age and qualifications also references. Write Star Office Box L-24.

WANTED—Registered nurse for night duty, must be able to drive car. Tel. Mrs. Twinell, Win. 0345.

WANTED—Girl 14 or 15 years old to look after 2-year old baby; part time work now, three weeks at Cape in July. Tel. Win. 1975.

WANTED High School girl to do dinner dishes for two, Winchester Arms, 5 days; agreeable arrangements. Tel. Win. 1118-J.

HELP WANTED—Sales girl, please apply in person Mary Spaulding's Bookshop, 39-41 Thompson street, Winchester.

WANTED—Reliable woman to stay with children week-end of May 18. Tel. Win. 1792.

WANTED—Woman to work in laundry Winchester Hospital. Tel. Win. 1900.

WANTED

WANTED Old fashioned furniture, rugs, dishes, large children's toys, radios. Call or write Mr. Reebenacker, 51 Temple street, Reading 1258-M. ap6-12t*

WANTED—Velocipede for 6 year old child. Tel. Woburn 1333.

WANTED Girls' bicycle in good condition. Tel. Win. 2888-M.*

WANTED—Junk, paper, old clothes, ashes. Tel. Win. 2745-M.*

WANTED—Girls' bicycle in good condition. Tel. Win. 1971.*

WANTED—By competent man, employment as chauffeur or handy man by the year. Box P-23, Star Office.*

CAR WANTED—Have you a car for sale? A soldier would like to buy a car. Tel. Win. 0511-W.*

ROOM WANTED Young teacher desires room or small apartment near center of town. Box P-26, Star Office.*

OFFICE POSITION WANTED Experienced; references. Box P-26. Star Office.*

FOR SALE

FOR SALE Girls' bicycle. Tel. Win. 1828.

FOR SALE—Boys' foll size Elgin balloon tire bicycle, good condition. Tel. Mystic 4918-M.*

FOR SALE Reconditioned Whirl Dry Baby washing machine. Tel. Win. 0667.

FOR SALE—Radio, dining room set, rug, sewing machine, daybed, bureau, kitchen table and chairs, tools, etc. 117 Sylvester avenue. Tel. Win. 0294-J.*

FOR SALE—Oak library desk table with drawer and lower shelf; price $15. Apply 5 Cottage avenue. Tel. Win. 1463-W.*

TO LET

TO SUB-LET from June 15 to Sept. 15, furnished apartment of two rooms, bath and kitchenette; adults only. Address Box P-24, Star Office.*

MISCELLANEOUS

MONEY MONEY MONEY

Can easily be procured for the purchase of Government War Bonds by the sale of surplus items of old furniture, glass, china, antiques and bric a brac. In most every home are discussed items that are now needed and are bringing a good price. Now is the time to cash in on the many things you have no further use for. Call or write Mr. Reebenacker, 51 Temple street, Reading 1258-M. P. S. You may call either Reading bank for references. ap27-4t*

B. & S UPHOLSTERY COMPANY—Expert work of all kinds. Call Hobby & Craft's Nook, Win. 2311-W or Arlington 1818. a-11-tf

SERVICE—Sewing machines oiled and adjusted $1; Vacuum cleaners oiled and adjusted $1; all work guaranteed. Tel. Mystic 1272. Fillmore's Service Station, 247 Brookview road, Medford. ap6-tf

Winchester Contracting Co.
CONTRACTORS
ASPHALT DRIVEWAYS
Laid with 5-Ton Power Roller
200 Satisfied Customers Last Year
Tel. Win. 2060 for Estimates
ap6-4t*

MISS ANNA R. ASTLE

Miss Anna R. Astle died at the home of Mrs. Philip J. Blank, 280 Highland avenue, where she had been employed, on Monday night after a short illness. She was born in New Brunswick, the daughter of the late James and Eliza (Weston) Astle.

The funeral services were held at the Lane Funeral Home, 760 Main street on Thursday afternoon at 2 p. m. Rev. Walter Lee Bailey of the First Baptist Church officiated.

The interment was in Wildwood Cemetery.

COMMONWEALTH OF MASSACHUSETTS
MIDDLESEX, SS. PROBATE COURT

To all persons interested in the estate of Mary J. Edwards, also known as Mary Jane Edwards late of the City of Lake Forest in the County of Lake and State of Illinois, deceased, and to the First National Bank of Lake Forest, named as executor in the will of said deceased.

A petition has been presented to said Court with certain papers purporting to be copies of the last will of said deceased and of the probate thereof in said State of Illinois duly authenticated by William H. Edwards of Boston in the County of Suffolk, praying that the copy of said will may be filed and recorded in the Registry of Probate of said County of Middlesex, and that he be appointed administrator with the will annexed.

If you desire to object thereto you or your attorney should file a written appearance in said Court at Cambridge before ten o'clock in the forenoon on the twenty-eighth day of May 1945, the return day of this citation.

Witness, John C. Legrat, Esquire, First Judge of said Court, this twenty-fourth day of April in the year one thousand nine hundred and forty-five.

Loring P. Jordan, Register
ap27-3t

COMMONWEALTH OF MASSACHUSETTS
MIDDLESEX, SS. PROBATE COURT

To all persons interested in the estate of Stanley G. Proverbs of Winchester in said County, an insane person.

The guardian of said Stanley G. Proverbs has presented to said Court for allowance her first account.

If you desire to object thereto you or your attorney should file a written appearance in said Court at Cambridge before ten o'clock in the forenoon on the sixteenth day of May 1945, the return day of this citation.

Witness, John C. Legrat, Esquire, First Judge of said Court, this twenty-fourth day of April in the year one thousand nine hundred and forty-five.

Loring P. Jordan, Register
ap27-3t

COMMONWEALTH OF MASSACHUSETTS
MIDDLESEX, SS. PROBATE COURT

To all persons interested in the estate of William Eaton Clark late of Winchester in said County, deceased.

The executor of the will of said deceased has presented to said Court for allowance his first account.

If you desire to object thereto you or your attorney should file a written appearance in said Court at Cambridge before ten o'clock in the forenoon on the eighteenth day of May 1945, the return day of this citation.

Witness, John C. Legrat, Esquire, First Judge of said Court, this twenty-fifth day of April in the year one thousand nine hundred and forty-five.

Loring P. Jordan, Register
ap27-3t

Fireplace Wood
WELL SEASONED
also
KINDLING WOOD
Loam, Cow Manure, Lawn Grading
TEL. MELROSE 3510-W
J. A. COSTANZA

HIGHEST PRICES PAID FOR YOUR JUNK
Papers, rags, metals, batteries. Mattresses, carpets, magazines 75c a 100 lbs.
COUGHLIN JUNK COMPANY
Tel. Win. 2736 or Arl. 3030 or drop a card to 16 Forest St., Winchester

THOMAS QUIGLEY, JR.
CONTRACTOR
CEMENT AND STONE MASON
MOTOR TRANSPORTATION
Power Shovel, Air Compressor, Road Roller, Drilling, Concrete Mixer, Blasting, Tractor, Rock Excavating, Granolithic Walks and Driveways

Floors Sanded
For Nice Floors, Sanded and Finished
WALTER P. BARTHELEMY
14 Swan Place Arlington
ARL. 4651
ap27-4t*

GARDENER
EXPERT CARE OF LAWNS AND ESTATES
Call
MIKE SARACO—WIN. 2172-M

CHURCH SERVICES

SUNDAY, APRIL 29, 1945

ST. MARY'S CHURCH
Rev. John P. O'Riordan, Pastor.
Assistants: Rev. Francis J. Sullivan and Rev. George F. Wiseman.

Masses at 7, 8, 9, 10, 11 and 11:50.
Sunday School after the 9 o'clock Mass.
Novena Services Monday evening at 7:30.

THE ARLINGTON UNIVERSALIST CHURCH

Opposite the Arlington Town Hall, Massachusetts avenue.
The Nearest Universalist Church.
Rev. Robert M. Rice, Minister.

NEW HOPE BAPTIST CHURCH
Organist, Mr. Luther Yancy. Tel. Stoneham 1119-W.

At a meeting of the Deacon Board of the New Hope Baptist Church, held Tuesday evening, April 24, it was deemed advisable to ask the Pastor, Rev. Clifford L. Miller to tender his resignation to the said church.

THE UNITARIAN CHURCH
Main street and Mystic Valley Parkway.
In the love of truth and the spirit of Jesus we unite for the worship of God and the service of man.
Rev. Paul Harmon Chapman, Minister, 38 Glen road. Tel. Win. 0955, or the Church Win. 0949.
Miss Caroline V. Everett, secretary.
Mr. Alfred Henriksen, Youth Leader.
Church telephone, Win. 0949.
Mr. Francis Judd Cooke, Organist and Choirmaster.

10 A. M. School of Religion.
Sunday, 11 A. M. Lower School.
11 A. M. Worship service. Mr. Chapman will preach on the topic, "Lead Us not Into Temptation".
6:30 P. M. Metcalf Union.
Tuesday, 8 P. M. Nurses Aide Graduation.
Tuesday, 7:30 P. M. Sea Scouts.
Wednesday, 7 P. M. Boy Scout Troop 6.
Thursday, 10 A. M. Red Cross sewing.
2:45 P. M. Girl Scout Troop 1-2.
Friday, 7 P. M. Cub Pack 6.
8 P. M. Couples Club party.

CRAWFORD MEMORIAL METHODIST CHURCH
A Friendly Church at the Fork of the Road
Rev. Harris E. Ieverly, Minister.
Director of Church School, Mr. Chester B. Kountz, 58 Yale street.
Mr. Charles B. Potter, the Organist and Choir Director.

Church School at 9:30.
Morning worship at 10:45 with the pastor preaching on the theme, "The Night Visitor Who Came By Day."
The Nursery, Beginners and Primary Departments meet at the same hour.
Charles P. Potter, organist and choir director will play for the prelude, Grazioso by Smart and for the postlude, Offertoire in B Flat by Thomas. The choir will sing the anthem A Hymn to Freedom by Thiman.
Beth Johansen, soprano soloist, will sing, O Torn Ye (Gallia) by Gounod.
The Youth Fellowship will go on a bike to the Brooks Estate at 3 p. m. Martha Fay will conduct the outdoor worship service. A basket lunch will be served by the group.
The annual May breakfast sponsored by the WSCS will be held on Tuesday morning in the church vestry between the hours of 6-9 a. m.
Wednesday, 7:30 P. M. The Scout Committee will meet in the church parlor.
Friday, 6:30 P. M. The Men's Club will hold its annual Father and Son banquet in the vestry.

FIRST CHURCH OF CHRIST, SCIENTIST, WINCHESTER
Sunday services at 11 a. m.
Wednesday testimonial meeting, 8 p. m.
Reading Room, 5 Winchester terrace (off Thompson street). Open daily except Sunday and holidays from 11 a. m. to 4 p. m.

In The Mother Church, The First Church of Christ, Scientist, in Boston, and in all of its branches, a Lesson-Sermon will be read on Sunday, April 29, on the subject, "Probation After Death."
The Golden Text, "The Lord will perfect that which concerneth me: thy mercy, O Lord, endureth for ever: forsake not the works of thine own hands." (Psalms 138:8. Other Scriptural selections include, "The Lord is my shepherd; I shall not want . . . Yea, though I walk through the valley of the shadow of death, I will fear no evil: for thou art with me; thy rod and thy staff they comfort me" (Psalms 23:1, 4).
Also included in the Lesson-Sermon will be the following passage from the Christian Science textbook, "Science and Health with Key to the Scriptures" by Mary Baker Eddy. "If the change called death destroyed the belief in sin, sickness, and death, happiness would be won at the moment of dissolution, and be forever permanent; but this is not so. Perfection is gained only by perfection" (p. 290).

CHURCH OF THE EPIPHANY
Rev. Dwight W. Hadley, Rector, Rectory, 3 Glengarry. Tel. Win. 1264. Parish House, tel. Win. 1922.

8 A. M. Holy Communion
9:30 A. M. Church School.
11 A. M. Morning Prayer and Sermon.
11 A. M. Kindergarten and Primary Departments.
Tuesday, May 1, 10:15 A. M. Holy Communion. Sewing meeting. Red Cross. Surgical dressings.
12:30, luncheon.
Wednesday, British War Relief.

FIRST BAPTIST CHURCH
Rev. Walter Lee Bailey, Minister. Residence, 84 Walnut street. Tel. Win. 0427.
Mr. Noah Branneen, Director of Young People's Work.
Mr. Lewis M. Foster, Chairman of Diaconate Board, 34 Lloyd street. Tel. Win. 2057-W.
Mr. Frederick B. Parks, Church School Superintendent, 208 Forest street. Tel. Win. 1621-M.
Mr. Arthur Flemings, Choir Director.
Mrs. Frederick C. MacDonald, Organist.
Church Telephone, Win. 2864.

9:30 A. M. Church School.
10:45 A. M. Morning Worship. Mr. Bailey will preach on, "Foundations for Faith in Days of Disaster."
10:45 A. M. Beginners Department in the Primary room.
11:20 A. M. Children's World Crusade in the Crusade room for boys and girls of Primary and Junior age.
6 P. M. Intermediate Christian Endeavor.
7 P. M. Young People's Society meeting.
Monday, 7 P. M. Boy Scouts, Troop 7.
Monday, 7:15 P. M. Air Scouts, Squadron 7 in the social hall.
Wednesday, 7:45 P. M. Friendly Hour mid-week service. Covenant meeting. Subject, "What I Owe to My Church."
Thursday, 10 A. M. to 3 P. M. Women's League annual meeting. Reports and election of officers. Luncheon at 12, in charge of Mrs. Frederick C. MacDonald. Devotions in charge of Mrs. Malcolm C. Wilson. Subject, "Peace." Musical program under the direction of Mrs. Thomas J. Edwards. Sewing for New England Baptist Hospital. Board meeting at 10:45.
Thursday, 8 P. M. Fi-Ra-Two old fashioned square dance. All couples of the church are invited.
Friday, 5-7 P. M. Junior High recreation.
Friday, 7:30 P. M. Senior Choir rehearsal.

FIRST CONGREGATIONAL CHURCH
105 Years of Service to Winchester

Rev. Howard J. Chidley, D. D., Minister. Residence, Fernway.
Mrs. William D. Barone, staff secretary of the Sunday School.
J. Albert Wilson, Organist and Choirmaster.
Church telephone, Win. 0328.

Sunday morning at 10:45, Dr. Chidley will give a special address on "Measure for Measure." The Forum will be present at the morning service and will take part in the worship.

Sunday School
Junior High Department at 9:30 a. m.
The Nursery, Kindergarten, Primary, Junior and Intermediate Departments start at 10:45 a. m.

Events of the Week
Monday, 7:15 P. M. Meeting of Boy Scout Troop 3 in the parish hall, Mr. Alfred G. Nelson, scoutmaster.
Tuesday, 10 A. M. Red Cross sewing.
Thursday, 2 P. M. Servicemen's Committee work.
Thursday, 2:30 P. M. Cub Band rehearsal.
Friday, 7:45 P. M. Senior Choir rehearsal.
Saturday, 9 A. M. Junior Choir rehearsal.
There will be a meeting of the Missionary Committee at the close of worship Sunday morning.
Next Sunday morning the subject of Dr. Chidley's sermon will be "Waiting for God."

SECOND CONGREGATIONAL CHURCH
Corner of Washington street and Kenwin road.
Rev. John A. Heldt, minister.
Mrs. George Loenman, Organist.
Mrs. Rony Snyder, Sunday School Supt.

9:30 A. M. Sunday School.
11 A. M. Morning Worship.

FUEL FORMS AT RATIONING BOARD

The Winchester War Price and Rationing Board announced this week that Consumer Declarations of the Solid Fuel Administration for War, can be obtained by dealers at local War Price and Rationing Boards.

It was emphasized that this is in accordance with the recent order of the Solid Fuels Administration requiring every consumer to file with his dealer a consumer declaration in order to obtain solid fuel for the 1945-46 heating season.

The Rationing Board is simply the place where the dealer can pick up as many forms as he needs for distribution to customers. OPA has no further authority or responsibility. It will not be in a position to answer detailed or technical questions regarding the regulation.

BUILDING PERMITS

The Building Commissioner has issued permits to erect or alter buildings on the property owned by the following for week ending Wednesday, April 18:

Reshingle dwellings at 25 Stone avenue, 10 Cranston road, 27 Lawson road, 65 Cambridge street and 41 Lincoln street.

Re-roof store and dwellings at 610-626 Main street.

Alterations to dwelling at 65 Brookside avenue.

Wreck and remove cement garage building at Beggs and Cobb off Swanton street.

CONTAGIOUS DISEASES

The following list of Contagious Diseases was reported to the Board of Health for week ending, Thursday, April 19:

Mumps 3
Dog Bite 2

Wm. B. MacDonald, Agent

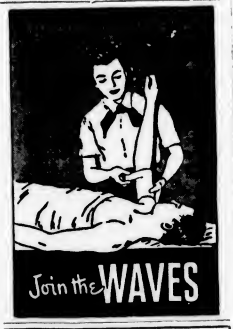

FRED HADLEY
GENERAL CONTRACTING
LOAM, SAND, GRAVEL
TEL. STONEHAM 1458-M

WINCHESTER TRUST COMPANY
35 CHURCH STREET

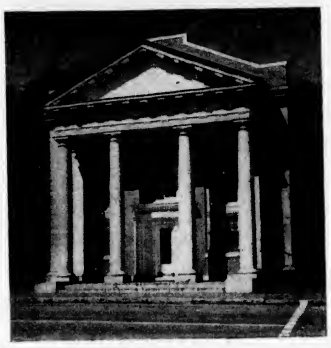

Use a Personal Loan

To pay doctors and hospital bills . . . To meet payments of taxes or insurance . . . To obtain discounts by cash buying . . . To consolidate a number of small debts . . . For any other sound purpose.

Consult us regarding your financial needs

BANKING HOURS
8.15 A.M. TO 2 P.M. DAILY
WEDNESDAY AND SATURDAY
8.15 A.M. TO 12 NOON

MEMBER FEDERAL DEPOSIT INSURANCE CORP
MEMBER FEDERAL RESERVE SYSTEM

Checking Accounts - Savings Accounts - Loans Mortgages - Safe Deposit Boxes - Silver Storage

TELEPHONE MALDEN 7016
Plumbing - Heating
And
Oil Burner Service
FRED W. JOHNSON
Heating Engineer
417 CHARLES ST. MALDEN 48, MASS.

A SIMONIZE JOB
WILL PRESERVE THE PAINT ON YOUR CAR
HAVE IT DONE NOW AT
UNGERMAN'S
632 Main Street Win. 0710
ap27-3t

Boston Edison Company says... don't force clothes through the wringer on your electric washing machine. Adjust for thickness of clothes and always fold buckles and buttons under so they won't scar the rubber rolls.

BOSTON EDISON COMPANY

Air Mail
STATIONERY
PaPer and Envelopes
ON SALE AT
WILSON
The Stationers
THE WINCHESTER STAR

PREPARATION FOR SEVENTH WAR LOAN

The Seventh War Loan opens on May 14 and to Winchester has been allotted $1,558,000, which will be difficult to achieve because nearly two-thirds of quota must consist of sales to individuals, either in Series E or other bonds. This is a very much larger quota of sales to individuals than we have yet striven for or reached.

The principal endeavor, as in the past, will be through volunteer solicitors, organized by precincts, who will call upon every home in Winchester during the last two weeks in May.

Precinct chairmen and co-chairmen are as follows:

Precinct 1
Chairman, Benjamin T. Marshall, 9 Brookside avenue
Co-chairman to be chosen

Precinct 2
Chairman, Henry B. Harris, 20 Hillside avenue
Co-chairman, Mrs. J. Waldo Bond, 14 Mason street.

Precinct 3
Chairman, Edward J. McDevitt, Jr., 14 Madison avenue west.
Co-chairman, John A. Rutherford, 16 Winslow road

Precinct 4
Chairman Earle F. Spencer, 8 Yale street
Co-chairman, Mrs. Elbra O. Squires, 4 Sheffield west

Precinct 5
Chairman, Mrs. Caroline S. Fitts, 9 Grassmere avenue
Co-chairman John K. Converse, 35 Dix street

Precinct 6
Chairman, Edward J. McGrath, 8 Highland View avenue
Co-chairman, Susan E. McGonigle, 369 Cross street

Four precinct meetings are scheduled to be held during the week of May 7 for volunteer solicitors. Definite dates will be announced later. The places for the meetings are:

Precinct 1, Washington School
Precincts 2 and 3, (joint meeting), Winchester Library
Precincts 4 and 5, (joint meeting), Wyman School
Precinct 6, Noonan School

These meetings will begin at 8 p. m. promptly and a special war motion picture will be shown, followed by instructions and discussions. Meetings will adjourn at or before 9 p. m.

At the annual Vaudeville show of Winchester High School on Friday, April 27, and Saturday, April 28, the performance will be preceded by the 12 minute motion picture, "Mr. and Mrs. America." A brief talk on war bonds will be made by a local speaker, yet to be chosen.

On Monday, May 14, the retail stores of Winchester will put on a "Bond Day" during which they will sell war bonds. The activity is in charge of Albert A. Fulsom, manager of the local Boston Edison store.

Maurice C. Bird, War Finance Chairman announces the appointment of Miss Helen Monroe as secretary for the Seventh War Loan. Miss Monroe will keep the record of sales by precincts and by types of bonds so that progress may be known from week to week.

GUILD OF THE INFANT SAVIOUR

The regular meeting of the Guild was held Tuesday afternoon April 24 at Lyceum Hall. The ladies sewed on the tiny garments until 2:30 when the business meeting was held. This was the last regular meeting until the fall. Tea was served by Mrs. J. O'Leary and her committee. The pourers were Mrs. Robert Cavanaugh, and Mrs. F. T. Hannon and they were assisted by the following hostesses: Miss Josephine Brine, Mrs. E. Beranger and Mrs. E. M. O'Loughlin.

Final plans were made for our annual spring bridge and fashion show which will be held Tuesday, May 8 at Hotel Continental, Cambridge. A delicious luncheon will be served after which bridge and contract will be enjoyed. Mrs. V. Ghirardini, in charge of chances reports she has 25 beautiful prizes to be awarded. The active committee in charge of our most important party of the year are Mrs. Robert Cavanagh, Mrs. John Doherty, Mrs. K. Doyle, Mrs. C. Dunbury, Mrs. J. B. Felt, Mrs. Edw. Gallagher, Mrs John Gorman, Mrs. Herbert Graves, Mrs. William Hevey, Mrs. Frank Murphy, Mrs. Frank Patten, Mrs. Frank Toomey.

They will be assisted by the president, Mrs. Michael Hintlian and several other groups, who are all working hard to make this party a grand success.

SELECTMEN'S NOTES

The next meeting of the Board is the last one at which licenses expiring May 1 can be renewed.

The Board has received word that teh late Nettie Rust Winn bequeathed $1000 to the Library. This matter will come before the next town meeting for acceptance by the town.

"THE WHOLE TOWN'S TALKING"

By no stretch of the imagination could one term "The Whole Town's Talking" a great play. It was substicted by the Parish Players in place of one of the real "plums" of recent sasons at which they had set their cap, but which was, unforunately, not ready for release. But the Players are never better than when on their mettle. They took this somewhat impossible conglomeration of theatrical clap-trap, and by virtue of an unusually droll performance by Doc Blanchard and a surprising display of virtuosity by J. Waldo Bond, soon had their patrons, if not "rolling in the aisles," at least doubled up with laughter. Nor did they give them any chance to relax until the final curtain.

These two arch-conspirators (who might give Olson and Johnson, or is it Abbott and Costello? a run for their money) took the absurd situation which is the basis of the play and embellished it with such laughable antics, facial grimaces, and irresistible drollery that the audience was kept in continuous merriment. One will not soon forget Waldo Bond, as Henry Simmons, in his valiant efforts at wife-decoction, and his mortification at being discovered; or Doc Blanchard's mirthful progress from initial embarrassment through sheepish involvement, with intermittent ups and downs, to final exultation. Both players excelled in facial expression, particularly in moments of chagrin or woe, which were plentiful.

Their support was excellent. Mrs. Albert Buffum played the long-suffering wife in competent fashion, and Priscilla Morrill made a real character of Ethel, the attractive daughter whose affections were the true bone of contention.

Nancy England Worthen skillfully impersonated the harassed movie star, while Lt. Donald Webber made her director-fiancee sufficiently forceful and menacing.

The romantic young man "from "Chicago and Paris" was gracefully and competently played by William Galbreath, Jr., while Mrs. Wills' part as Annie, the maid, although a minor one, was heightened, as usual by several artful touches, particularly the languishing glance with which she favored Mr. Binney in his new-found role of lady-killer. As Sadie Bloom, the dancing instructor, Leonore Gamage provided an amusing complication, while the thrills and enthusiasms of impressionable girlhood were well portrayed by Natalie Dickson and Marion Horwood as neighborhood chums of Ethel's.

This reviewer has nothing but admiration for the deftness with which Waldo Bond whipped off his partner's necktie in the first act and supplanted it with one of his own; and will long retain the memory of Doc's futile gestures of annoyance while smothered in furs in the movie queen's embrace.

All credit to the Parish Players for consistently carrying on through a season when every production was beset with almost insuperable difficulties in casting and production and for providing three evenings of morale-building relaxation during these strenuous times. One senses behind it all the firm determination and boundless enthusiasm of their guiding genius, Mrs. Howard J. Chidley.

We learn from the program that the play will be taken to the Station Hospital, Fort Myles Standish; Cushing General Hospital, Framingham; the Station Hospital, Camp Edwards; and Waltham Regional Hospital, Waltham.

The cast was as follows:

Henry Simmons	J. Waldo Bond
Harriet Simmons	Mary Jane Buffum
Ethel Simmons	Priscilla A. Morrill
Chester Binney	F. Milne Blanchard
Letty Lythe	Nancy England Worthen
Donald Swift	Lt. Donald W. Webber
Roger Shields	William W. Galbreath, Jr.
Lila Wilson	Natalie Dickson
Sally Otis	Marion L. Horwood
Annie	Dorothy M. Wills
Sadie Bloom	Lenore Gamage

BRITISH WAR RELIEF

Wednesday workers for British War Relief are settled in again at their central work-room in the Epiphany parish hall.

This last Wednesday the hall blossomed out bright with the 18 coats the Winchester Unit has just finished for 4-year old girls. One worker is sure of a color-loving little girl would think its just a little stupid of her elders to have made a coat with sedate brown on the outside and the gay red tucked away as lining. "I'm afraid," she said to herself "that in my early years I'd have tried turning this coat as soon as I was the other side of the orchard and out from under my mother's eye, and wearing the bright side outside, Maybe little Britishers start life more law-abiding."

It's a comfort to the makers to think, for the first time in these long years, that these coats will not be burned in some bomb-made fire, but pass down to some littler sisters in peaceful spring-times to come.

Lawn Mower and Garden Tools
SHARPENING SERVICE
CALLED FOR AND DELIVERED FOR A SMALL ADDITIONAL CHARGE
CALL ARLINGTON 6292
GAMMELL'S GAS and OIL CO.
46 BROADWAY ARLINGTON, MASS.

WINCHESTER ART ASSOCIATIO

Mr. Harold Rottenberg, Bos. painter, will give a demonstration of portrait painting at the Winchester Art Association meeting on Tuesday. May 1. The meeting will be at the Library Gallery at 7.45 and will open the May exhibition of oils by Mr. Emile A. Gruppe, of Gloucester. Mr. Gruppe is no stranger to Winchester Association members as he is known for his summer school in Gloucester and he has exhibited here before.

Mr. Rottenberg was born in Attleboro, and studied in Boston, Paris and Vienna. He is a member of the faculty of the Boston Museum School where he teaches drawing and painting. His home is in Boston with his studio on the Fenway, but his summers are spent in Rockport where he conducts classes. He is a member of the Rockport Art Association and the North Shore Galleries and is on the board of governors for the Boston Art Club.

Mr. Rottenberg has exhibited in the Pennsylvania Academy, Allied Artists, Cochran Galleries, Stendahl Galleries, Grace Horn Gallery and recently the Vose Gallery showed his paintings of the Smoky Mountains. The Children's Art Center on Rutland street will have an exhibition of Mr. Rottenberg's paintings next week.

He has, incidentally "painted from Mexico to the Gaspe", and, as he has said himself, "loves painting!" He works in all mediums . . . oil, water color, etching, etc. The evening should be an interesting one for those who enjoy watching an artist at work.

CANCER EDUCATION DAY

The Winchester Cancer Control Committee is co-operating with all the committees in the North Metropolitan Health District in planning a Cancer Education Day as their contribution to the National April campaign for the control of Cancer.

The district committee, with the co-operation of the Massachusetts Department of Public Health,, a cancer symposium to be held in Boston on April 24 with an afternoon session at the Public Works Building Auditorium, 100 Nashua street, and a public evening session at the John Hancock Hall, 90 St. James avenue, Boston.

A special afternoon program was been arranged for public health nurses, school officials and co-operative cancer control committee members.

A public meeting was held in the evening and speakers prominent in the field of cancer and public health took part in the program. The facts concerning the disease, which today is killing one out of every six adults, and how everyone may help in controlling cancer was stressed at this session. We know that cancer can be cured by early diagnosis and prompt treatment.

Mrs. Chester B. Koontz, 58 Yale street, is serving as the Winchester representative on the Symposium Committee. Dr. John McLean is a member of the Winchester Cancer Control Committee.

'S ASSOCIATION CELEBES FIRST ANNIVERSARY

The new executive board of the Women's Association of the First Congregational Church was announced at its first anniversary meeting on April 24.

2nd Vice Pres., Mrs. Howard R. Bartlett
Treasurer, Mrs. Rodger M. Tolman
Members-at-Large, Mrs. Albert G. Dietz, Mrs. Wilred L. McKenzie
Director Misison Union Guild, Mrs. Robert N. Oxford
Director Special Interests Guild, Mrs. F. Milne Blanchard
Continuing in office are:
President, Mrs. Robert M. Keeney
1st Vice President, Mrs. James S. Allen
Recording Secretary, Mrs. Erskine N. White
Cor. Secretary, Mrs. Frederick S. Hatch
Asst. Treasurer, Mrs. Alred G. Nelson
Finance Committee Chairman, Mrs. Edwin R. Rooney
Membership Committee Chairmen, Mrs. Fred B. Chamberlin, Mrs. Edmund S. Filler
Nominating Committee Chairman, Mrs. Richard Johnson
Program Committee Chairman: Mrs. Edward R. Grosvenor
Publicity Committee Chairman. Mrs. Richard L. Emerson
Devotional Leader, Mrs. George F. Nardin
Director Home Church Guild: Mrs. Charles H. Tozier
Social Service Guild Director, Mrs. Albert K. Huckins

Mrs. Robert M. Keeney presided at the meeting at which reports were made of the past year and the budget for the new year was accepted.

Gratitude was expressed to those retiring: Mrs. F. Meredith Cooper, 2nd vice president; Mrs. James C. McCormick, treasurer; Mrs. J. Harper Blaisdell and Mrs. William I. Palmer, members-at-large; Mrs. Walter W. Winship, director of the Mission Union Guild. Mrs. R. H. B. Smith director of the Special Interests Guild.

Following the formal meeting, Mrs. Alfred G. Bagg, contralto soloist entertained, accompanied at the piano by Mrs. Charles E. Greene.

Miss Priohala Mangatrai, wearing the colorful native costume of the Punjab, spoke most charmingly on women's education in India.

An attractive tea, prepared by Mrs. Robert N. Oxford and Mrs. Earle E. Andrews, was served. Dr. Howard J. Chidley spoke a few words of greeting as he cut the cake which celebrated the first birthday of the new Women's Association, and marked a most successful year.

In the evening the Special Interests Guild, composed of groups unable to attend afternoon functions, met. Reports were given by Mrs. William D. Barone for the Sunday School Teachers, Mrs. Waldon B. Hersey for the Cub Mothers, Mrs. Arthur T. Rogde for the Junior Mrs.; Miss Nina Richardson for the choir; Miss Gertrude Davis for the Business and Professional Womens Group.

TUESDAY LUNCHEON GROUP TEA

The April tea of the Tuesday Luncheon Group was on Tuesday, April 24, at the home of Mrs. Richard Harlow, 71 Yale street. The group welcomed as a special guest Mrs Harold C. Hart of Wellesley, the new executive secretary for womens' work in the diocese of Massachusetts. Mrs. Hart was introduced by the chairman, Mrs. Maxwell McCreery and talked with winning informality of the diocese as a new pair of eyes is seeing it.

Why did a woman with a world full of jobs open to her in these war years choose the religious field as her defense work. In answer Mrs. Hart named three things that moved her into her present position.

The three sound like a queer partnership: the U. S. census report; a 64-year old phrase, and a bishop. The census report gave a disarming answer to the question whether this country can now rightly be called "a Christian land" less than 40 per cent of our people now acknowledge any relation whatever to any religious body. The phrase was the one under which Episcopal laywomen organized, "To know Christ and to make him known." The bishop was Bishop Henry Knox Sherrill, who sees the great responsibilities laymen must carry in making the better world of which we talk.

In getting acquainted with diocesan work, Mrs. Hart had found several Epiphany women in offices and these familiar faces were among her hostesses Tuesday afternoon: Mrs. Merton E. Grush, assistant treasurer, who 10 years ago drew young Epiphany women into the Tuesday Luncheon Group; Mrs. Arthur Phinney, diocesan head of the Girls' Friendly who was serving; and Mrs. J. Warren Shoemaker, chairman of overseas missions, who was pouring.

The tea was in charge of Mrs. Richard Frazier and Mrs. F. W. Asceltine, Jr.

THE KIMBALL ANTIQUE SHOP OFFERS

American furniture in mahogany, maple and pine, reasonable priced Antiques are a sound investment and are a good hedge against inflation.

Many small pieces of silver and Sheffield plate suitable for wedding gifts.

Visitors always welcome.

KIMBALL ARMS COMPANY
221 Cambridge Road,
Woburn, Mass.

je9-tf

K. OF C. WINNERS

Winners of drawings at K. of C. "Gay 90" party held Saturday, April 21:

1st prize, $40 spring outfit: T. Flaherty, 84 Garfield avenue, Woburn.

$5 prize: M. V. Sullivan, 56 Highland street, Dedham.

$5 Prize: A. J. Schnetzer, Dornted Casket Co., Boston.

The Police were still on the livestock detail Wednesday afternoon when a call came in for assistance inr ounding up a calf that was on the loose on Washington street near Governor's avenue. Sgt. Derro and the department's expert, Officer Reardon, got the critter under control and back in the barn at the rear of 327 Washington street with no loss of anything, save wind!

Picture Framing
also
Frames Re-Finished
In Gold Leaf
at
WINSLOW PRESS
COMMON STREET

PETRO
REG U S PAT OFF
FUEL OILS
OIL BURNERS
Com. 3400
Call Kir. 7460
PETROLEUM HEAT & POWER CO.
419 Boylston St. Boston

Nashoba Orchard Service
New Most Scientific Method of Correcting Failing Lawns
SOIL TEST AND APPLICATION UNDER 300 LBS. PRESSURE
EVERGREEN AND ESTATE SPRAYING
Main Office: 54 Park Street, Ayer, Mass. Tel. 517 - 2003 Evenings
Field Manager, L. N. HARVEY
13 Morris Street, Fitchburg, Mass. Tel. 1367-J Evenings
For Service Phone or Write
ap20-tf

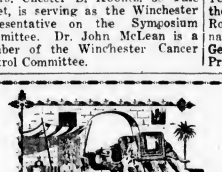
Fine Oriental Rugs
Sales and Showroom at 14 Lexhwan Street
COMPLETE SERVICE FOR YOUR FINEST RUGS
REPAIRING — WASHING A SPECIALTY
KOKO BOODAKIAN
TEL. WINCHESTER 2213 jy21-tf

Amendment To Zoning By-Law

TOWN OF WINCHESTER, MASS.

Adopted at Annual Representative Town Meeting on March 22, 1945

VOTED, That the town Zoning By-Law be and it hereby is amended by altering the map incorporated in and made a part thereof so as to include in the adjoining single residence district that certain part of the present general residence district, bounded and described as follows:

Beginning at a point in the boundary line between Woburn and Winchester at its intersection with the centre line of the Aberjona River, thence easterly by said boundary line to the point of its intersection with the present northwesterly line of said single residence district, thence southwesterly by said line, which is parallel with and distant three hundred and fifty (350) feet northwesterly from the northwesterly side line of Forest Street as it existed in 1924, to a point distant one hundred (100) feet easterly from the easterly side line of Washington Street, thence northerly by a line parallel with and distant easterly one hundred (100) feet from the said easterly side line of Washington Street, to the point of its intersection with the centre line of the Aberjona River, and thence northeasterly by said centre line of said river to the point of beginning.

I hereby certify that the foregoing is a true copy of an amendment to the Zoning By-Law adopted by the Town of Winchester, Mass. at an adjourned session of the Annual Representative Town Meeting of March 19, 1945, held on March 22, 1945, and approved by the Attorney General of Massachusetts on April 5, 1945.

MABEL W. STINSON, Town Clerk

ap13-3t

Amendment To General By-Laws

TOWN OF WINCHESTER, MASS.

Adopted at Annual Representative Town Meeting on March 22, 1945

VOTED, That Article III of the General By-Laws of the Town is hereby amended by inserting, after Section 3, the following section:

Section 3a. Any vehicle on a public way in the town interfering with the work of removing or plowing snow, or removing ice therefrom, may be removed by or under the direction of the Superintendent of Streets to a public garage or any convenient place. The Superintendent of Streets shall, within a reasonable time, notify the Chief of Police of the removal of any such vehicle and of the place to which it has been removed and the Chief of Police shall give like notice to the registered owner of the vehicle. The owner, before being permitted to remove the vehicle, shall establish his right so to do and pay to the town or to the keeper of the place of storage, the cost of removal not exceeding five dollars ($5) and any storage charges resulting therefrom, not exceeding fifty cents (50c) per day;

and that Section 22 of said Article III is hereby amended by inserting after the word "sections":-three a-so that said Section 22 shall read as follows:

Whoever violates the provisions of any section of this article except sections three a, ten and ten a, sixteen and seventeen shall be punished by a fine not exceeding twenty dollars ($20) for each offense.

I hereby certify that the foregoing is a true copy of an amendment to the General By-Laws adopted by the Town of Winchester, Mass. at an adjourned session of the Annual Representative Town Meeting of March 19, 1945, held on March 22, 1945, and approved by the Attorney General of Massachusetts on April 5, 1945.

MABEL W. STINSON, Town Clerk

ap13-3t

Boxes of note paper; note paper and letter paper combination at Wilson the Stationers. Star Building.

UNIVERSITY
HARVARD SQ. KIR.4580
Now through Saturday
Vicki Baum's best seller
"Hotel Berlin"
with Fay Emerson, R. Massey
Mary Astor, Philip Dorn
"BLONDE FEVER"
CHILDREN'S MOVIE
Sat., April 28 at 10 A. M.
Judy Garland, Margaret O'Brien in
"Meet Me In St. Louis"
Brenda Starr, Reporter No. 7
April 29, 30, May 1, 2
Judy Garland, Margaret O'Brien
IN TECHNICOLOR
MEET ME IN ST. LOUIS
AN M-G-M PICTURE
Edward Arnold, Selena Royle in
"Main Street After Dark"
Thurs. Fri., Sat. May 3, 4, 5
All the world loves these Lovers!
Paramount's
"FOR WHOM THE BELL TOLLS"
GARY COOPER INGRID BERGMAN
IN TECHNICOLOR
From the celebrated novel by ERNEST HEMINGWAY
Produced and Directed by
Sam Wood
SELECTED SHORT SUBJECTS
Continuous daily from 1.30

WAKEFIELD THEATRE
Weekday Mat. 2 Sun. 3 Eve. 7.45
CRY. 0412-W
Now Playing
William Bendix, D. O'Keefe in
ABROAD WITH TWO YANKS
Allyn Joslyn, Evelyn Keyes in
STRANGE AFFAIR
Sun., Mon. April 29, 30
Laird Cregar, George Sanders in
HANGOVER SQUARE
Mary Astor, Philip Dorn in
BLONDE FEVER
Tues., Wed., Thurs., May 1, 2, 3
Humphrey Bogart, Lauren Bacall in
TO HAVE AND HAVE NOT
James Dunn, Wanda McKay in
LEAVE IT TO THE IRISH
Fri., Sat., May 4, 5
Randolph Scott, Gypsy Rose Lee in
BELLE OF THE YUKON
Jack Haley, Jean Parker in
ONE BODY TOO MANY
Coming Sun., Mon., Tues., May 6, 7, 8: Judy Garland, Margaret O'Brien in Meet Me in St. Louis (double length feature)
On the Way: Thunderhead, Tonight and Every Night, A Tree Grows in Brooklyn, Ministry of Fear, Heavenly Days, For Whom the Bell Tolls, Experiment Perilous.

STRAND
WOBURN
Woburn 0694
Mat. 2 P. M. Eve. 6:30 P. M. Cont
Sat., Sun., Holidays 2-11 Cont.
Now thru Saturday
MEET ME IN ST. LOUIS
Judy Garland, Margaret O'Brien
also
SELECTED SHORTS
Sunday, Monday, Tuesday
GUEST IN THE HOUSE
Anne Baxter, Ralph Bellamy
SHE GETS HER MAN
Joan Davis, Leon Errol
Wed., Thurs., Fri., Sat.
THUNDERHEAD SON OF FLICKER
Roddy McDowall, Preston Foster
HI BEAUTIFUL
Martha Driscoll, Noah Berry, Jr.

NOTICE OF LOST PASS BOOK

In compliance with the requirements of Chapter 167, Section 20, of the General Laws and Acts in amendment thereof or supplementary thereto, notice is hereby given of the loss of Pass Book No. 5441 issued by the Winchester Cooperative Bank, and that written application has been made to said bank for the payment of the amount of the deposit represented by said book or for the issuance of duplicate book therefor.

WINCHESTER COOPERATIVE BANK
Winchester, Mass.
ERNEST R. EUSTIS, Treasurer
ap15-3t

Air mail paper and envelopes at Wilson the Stationers, Star Building.

Stoneham THEATRE
Telephone Stoneham 0092
Mat. 1:45. Eves. 6:30 or 8:45
Continuous Till 11 p. m.
Fri., Sat., April 27, 28
IT HAPPENS THIS WAY..
HUMPHREY BOGART
Ernest Hemingway's
"TO HAVE AND HAVE NOT"
WARNER HIT!
with
WALTER BRENNAN · LAUREN BACALL
DOLORES MORAN · HOAGY CARMICHAEL
A HOWARD HAWKS Production
co-feature
The Andrews Sisters in
MOONLIGHT AND CACTUS
Sun., Mon., Tues., April 29, 30, May 1
Paul Muni, Merle Oberon in
A SONG TO REMEMBER
co-hit
THE GIRL IN THE CASE
Wed., May 2, One Day Only
VIVIEN LEIGH and ROBERT TAYLOR
WATERLOO BRIDGE
co-feature
HENRY ALDRICH'S LITTLE SECRET
Thur., Fri., Sat. May 3, 4, 5
Randolph Scott, Gypsy Rose Lee in
BELLE OF THE YUKON
co-feature
William Bendix, Helen Walker in
ABROAD WITH TWO YANKS
Special for Tuesday Afternoon, May 1: Song to Remember will not be shown. Instead we will have a big Comedy Carnival for the Children. All Funnies, Cartoons and a Cowboy Picture.

WINCHESTER THEATRE
PHONE WINCHESTER 2500
Now Playing
SPECIAL SCHEDULE
Mat. at 1:55 P. M.
Evening One Show Only
Starting at 7 P. M.
Doors Open 6:30 P. M.
"The Canterville Ghost"
Charles Laughton, M. O'Brien
"Bowery To Broadway"
16 Stars including
Maria Montez, Susanna Foster
Sunday, Monday, Tuesday
"Woman In The Window"
Edward G. Robinson, Joan Bennett
"Eadie Was a Lady"
Ann Miller, Hal McIntyre
Wed., Thurs., Fri., Sat.—4 Days
"Keys of the Kingdom"
Seasons Big Hit with
Gregory Peck, Thomas Mitchell, Rosa Stradner
also
Selected Short Subjects
Note Special Schedule
Mat. 2 P. M. Feature 2.36 P. M.
Eve. Doors Open 7 P. M.
One Show Only 7.30
Feature 8:06 P. M.

COMMONWEALTH OF MASSACHUSETTS
MIDDLESEX, SS. PROBATE COURT

To all persons interested in the trust estate under the will of Ellen M. Dearborn late of Winchester in said County, deceased, for the benefit of William A. Scott, Junior, and others.

The trustees of said estate have presented to said Court for allowance their fourth account.

If you desire to object thereto you or your attorney should file a written appearance in said Court at Cambridge before ten o'clock in the forenoon on the third day of May 1945, the return day of this citation.

Witness, John C. Leggat, Esquire, First Judge of said Court, this eleventh day of April in the year one thousand nine hundred and forty-five.

Loring P. Jordan, Register
ap13-3t

COMMONWEALTH OF MASSACHUSETTS
MIDDLESEX, SS. PROBATE COURT

To all persons interested in the estate of Emma W. Parkhurst late of Winchester in said County, deceased.

A petition has been presented to said Court for probate of certain instruments purporting to be the last will and one codicil of said deceased by Richard Parkhurst of Winchester in said County and The Second National Bank of Boston in the County of Suffolk, praying that they be appointed executors thereof, without giving a surety on their bonds.

If you desire to object thereto you or your attorney should file a written appearance in said Court at Cambridge before ten o'clock in the forenoon on the first day of May 1945, the return day of this citation.

Witness, John C. Leggat, Esquire, First Judge of said Court, this tenth day of April in the year one thousand nine hundred and forty-five.

Loring P. Jordan, Register
ap13-3t

COMMONWEALTH OF MASSACHUSETTS
MIDDLESEX, SS. PROBATE COURT

To all persons interested in the trust estate under the will of Laura S. Westcott late of Winchester in said County, deceased, for the benefit of Isabel Westcott and others.

The trustee of said estate has presented to said Court for allowance its eighth account.

If you desire to object thereto you or your attorney should file a written appearance in said Court at Cambridge before ten o'clock in the forenoon on the sixteenth day of May 1945, the return day of this citation.

Witness, John C. Leggat, Esquire, First Judge of said Court, this tenth day of April in the year one thousand nine hundred and forty-five.

Loring P. Jordan, Register
ap20-3t

COMMONWEALTH OF MASSACHUSETTS
MIDDLESEX, SS. PROBATE COURT

To all persons interested in the estate of Nettie Rust Winn otherwise known as Nettie R. Winn and Nettie F. C. Winn late of Winchester in said County, deceased.

A petition has been presented to said Court for probate of a certain instrument purporting to be the last will of said deceased by Arthur L. Winn of Winchester in said County, praying that he be appointed executor thereof, without giving a surety on his bond.

If you desire to object thereto you or your attorney should file a written appearance in said Court at Cambridge before ten o'clock in the forenoon on the first day of May 1945, the return day of this citation.

Witness, John C. Leggat, Esquire, First Judge of said Court, this fifth day of April in the year one thousand nine hundred and forty-five.

Loring P. Jordan, Register
ap13-3t

COMMONWEALTH OF MASSACHUSETTS
MIDDLESEX, SS. PROBATE COURT

To all persons interested in the estate of Herbert B. Seller late of Winchester in said County, deceased.

A petition has been presented to said Court, praying that Ernest F. Seller of Hartford in the State of Connecticut be appointed administrator of said estate, without giving a surety on his bond.

If you desire to object thereto you or your attorney should file a written appearance in said Court at Cambridge before ten o'clock in the forenoon on the fourteenth day of May 1945, the return day of this citation.

Witness, John C. Leggat, Esquire, First Judge of said Court, this twentieth day of April in the year one thousand nine hundred and forty-five.

Loring P. Jordan, Register
ap27-3t

COMMONWEALTH OF MASSACHUSETTS
MIDDLESEX, SS. PROBATE COURT

To all persons interested in the estate of Hollin Garth late of Winchester in said County, deceased.

A petition has been presented to said Court for probate of certain instruments purporting to be the last will and codicil of said deceased by Raymond Holdsworth of Winchester in said County and Fred E. Cheever of Andover in the County of Essex praying that they be appointed executors thereof, without giving a surety on their bonds.

If you desire to object thereto you or your attorney should file a written appearance in said Court at Cambridge before ten o'clock in the forenoon on the twenty-ninth day of June 1945, the return day of this citation.

Witness, John C. Leggat, Esquire, First Judge of said Court, this eighteenth day of April in the year one thousand nine hundred and forty-five.

Loring P. Jordan, Register
ap27-3t

NOTICE OF LOST PASS BOOK

In compliance with the requirements of Chapter 590, Section 40, Acts of 1908, as amended by Chapter 491, Section 6, Acts of 1909, and by Chapter 171, Section 1, Acts of 1912, notice is hereby given of the loss of passbook No. 3907.

WINCHESTER TRUST COMPANY,
Winchester, Mass.
Donald J. Lewis, Treasurer
ap27-3t

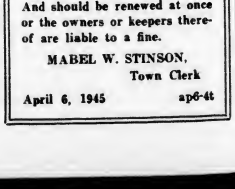

All Dog Licenses
EXPIRED MARCH 31, 1945
And should be renewed at once or the owners or keepers thereof are liable to a fine.
MABEL W. STINSON,
Town Clerk
April 6, 1945 ap6-4t

SCHOOL CHILDREN OF WINCHESTER

As all children know there are many Victory gardens this year.

If all the children will work together to protect the birds and hoptoads which eat up the worms and bugs, they will be a great help in making these Victory gardens a success.

Most boys and girls are very kind to all the birds and little animals that live in the woods and fields, however some boys and girls are not so kind, they throw stones at the hoptoads, the frogs and the ducks, they also rob the birds nests and leave the young birds to die.

It is your duty and mine to teach these boys and girls how wrong it is to do such things.

When you see young birds fluttering around on the ground and the mother bird teaching them to fly, do not go near them or you will frighten the mother bird away.

Also if you find sick or injured birds or animals bring them to the shelter, or call me and I will come for them, or if you live near Mrs. Richard Taylor you can take them there and I will call for them.

The shelter was opened seven years ago. The first year we cared for 158 aniamls. During the past year (including 35 animals that Mrs. Taylor so kindly took in and kept until I could call for them) we cared for 700 animals.

Many of the cats and dogs were placed in good homes, and many of the birds and other wild creatures, were cured and released in the woods and ponds, where they had been found.

If you know of someone who would like a nice kitten or dog ask them to come to the shelter with their father or mother and we will give them one.

From Arthur H. Bryer, representing the Mass. S. P. C. A., the Winchester Women's Auxiliary and manager of the Winchester Animal Shelter, 432 Washington street, tel. Win. 1674.

GIRL SCOUT TROOP TALES

Troop 9 at the Washington School have one of the most ambitious of badge programs. Mrs. Harvey Macauley is the troop leaedr of these industrious little busy bees and has found the necessary counselors for them to work on the Star Finder, Bird Finder, Hostess, Cyclist and Cook Badges.

Mrs. Alfred Nelson took her troop on a bicycle hike during vacation last week.

In order to promote better understanding between the girls and the council a Junior Council has been organized in Winchester and Shirley Finn from the Mariner Troop 8 has been chosen chairman.

The Council will have their next meeting and election of new officers at the Cabin next Wednesday. This will be an all day meeting and each member of the council has already drawn a slip of paper telling her of some necessary article needed badly at the Cabin which she will bring from her stock at home or find if possible in a store.

The day camping folders are out and most interesting. A very fine program is outlined and certainly the girls can anticipate a wonderful six weeks this summer at the Cabin.

Troop 3 with their leader, Mrs. T. T. Greenwood hiked to Mystic Lake and laid and found trial signs. Such a good time was had the girls plan to have a supper hike to the same spot very soon.

1945 RED CROSS WAR FUND DRIVE

Now that the War Fund Drive, which in Winchester culminated on Sunday, March 4, has passed into history it may be of interest to review some of the high lights of the campaign.

The effeiency and untiring efforts of the officers and various committees together with the customary generosity of the citizens of Winchester resulted in raising, in cash and pledges as of this date, a total of $44,449.51 which is nearly 40 per cent more than the allotment of $31,800 set by the National Committee for Winchester; while the expense of conducting the campaign was less than 1 per cent of the amount raised.

Regulations require that 73.3 per cent of the amount raised in Winchester shall be forwarded to the National Organization while the remaining 26.7 per cent may be retained for the support of the many activities of the Winchester Chapter. This ratio applies to the total amount raised whether it be more or less than the so-called quota.

Many wonder why Winchester conducts an independent campaign instead of joining with the Boston Metropolitan Chapter. The reason is obvious, for in conducting an independent campaign we benefit by receiving 26.7 per cent of the amount in excess of our quota which otherwise would go to make up deficits in other chapters and also we enjoy the saving due to local operating economy instead of sharing the larger overhead expenses of the Boston Metropolitan Chapter.

Winchester citizens may feel gratified at the success of its local campaign and look ahead with pleasure to the vast amount of good which will be done by the American Red Cross—the organization devoted to humanitarian achievements.

THE COMMONWEALTH OF MASSACHUSETTS
Office of the Secretary
Boston, April 9, 1945

Notice is hereby given, That, on the fourth day of April, in the year nineteen hundred and forty-five, Kelley & Hawes Co. of Winchester was duly licensed to be a Public Warehouseman within and for the town of Winchester; and that they have given Bond as required by Law for the faithful discharge of the duties of a Public Warehouseman.

Secretary of the Commonwealth
ap20-3t
FREDERIC W. COOK.

GRANADA THEATRE, MALDEN
FOR INFORMATION ALL THEATRES CALL MALDEN 7654
Now Playing—Thursday through Wednesday—Seven Days
Rita Hayworth and Lee Bowman in
"To Night and Every Night"
Also — "I LOVE A MYSTERY"
STRAND
Theatre - Malden
Complete Shows at 1:45, 7, 8:30
First Time at Popular Prices
FOR WHOM THE BELLS TOLL
(in technicolor)
Gary Cooper, Ingrid Bergman
Coming Next Thursday
Merle Oberon, Franchot Tone in
DARK WATERS
Ruth Terry in
SING NEIGHBOR SING
AUDITORIUM
Theatre - Malden
Mat. 1.45, Eve. 7.45. Sat. Sun. Hol., Continuous
Now Playing
Roddy McDowall, Preston Foster in
"Thunderhead"
also
"Hi Beautiful"

RECORD RAMBLINGS

If you heard the New York Philharmonic broadcast last Sunday afternoon, you probably enjoyed the superb performance of Tchaikowsky's Sixth Symphony, familiarly known as "The Pathetique." This is the composer's last great work and reflective of his many moods. The splendid reading by Rodzinski and the New York Philharmonic Orchestra is now in stock at Saybrook Stores. Have you heard it? . . Next Tuesday Pops opens its 60th season with an array of fine artists and popular programs. Everyone is looking forward to hearing Sanroma play the famed "Rhapsody in Blue." Victor has a two record set on this . . Remember the Mills Brothers' "Paper Doll?" That caused a real sensation in record circles. Last week they brought out a new disc "I Wish" and "Put Another Chair Around the Table." The boys sure "give out" with smooth, rhythmic vocals . . Woody Herman is winning popularity with his version of "Laura." Films popularize tunes nowadays and this is true of such an oldie as "Sweetheart of All My Dreams" used in "Thirty Seconds Over Tokyo." Charlie Spivak and Benny Goodman both vie for honors on this one . . . The movie, "Thrill of a Romance" has brought L. Melchior's resplendent voice to the screen. His Victor album by the same title is featured this week at Saybrook Stores. Such songs as Schubert's "Serenade", Grieg's I Love You and Please Don't Say No, make this a beautiful collection by the greatest operatic tenor of our time . Saybrook Stores has a special display of children's records. There are singles and albums. Although many are at a premium, you will find Peter and the Wolf, The Nutcracker Suite, Lullabies and stories by such a radio personality as the Great Gildersleeve . . Come in and look them over at Saybrook Stores.

NOTICE
BY POPULAR DEMAND
OLDE COLONY INN
WILL OPEN
MONDAYS
FOR DINNER
5 to 9 P. M.
(Will be closed Tuesdays)
Sunday Special
Noon to 8.30
Fresh Killed Native
Milk Fed Broilers
FOUR CORNERS
WOBURN 1384-M

WILSON
The Stationer
Star Building
Church Street

BENEFITTED FROM MUTUAL LIFE PAYMENTS

Massachusetts residents received a total of $3,147,240 in benefit payments from the Mutual Life Insurance Company of New York in 1944, the company disclosed last week. Approximately $1,454,568 of this amount was paid to beneficiaries in death claims, while the remaining $1,692,672 was paid to living policyholders of the company in matured endowments, annuities, dividends and other benefits.

The Mutual Life has about $106,946,500 of life insurance in force in Massachusetts, represented by more than 28,965 individual policies.

Pointing out that the company's assets in the State provide an important source of capital for local enterprises, the company revealed that the Mutual Life has about $8,306,600 invested in this State alone. Principal investments in Massachusetts are in State, County and Municipal bonds, public utility, railroad and other industrial bonds and policy loans.

As Link trainer operators, WAVES help train Navy pilots. They're doing interesting, vital, war-winning work.

"But, honey, I wasn't gambling this time. Henry J. Kaiser heads the war relief clothing campaign and you know what happens when Kaiser goes after anything!"

— FOR SALE —

$20,000

Modern brick seven room house of excellent construction. Oil heat. Two-car garage. Large well-landscaped lot. In high exclusive location this house has delightful view overlooking golf course.

FESSENDEN

KATHRYN P. SULLIVAN, Realtor

3 COMMON STREET WIN. 0984 - 2770 - 0251 - 0980-W

Colonial Home - Exclusive Listing

9 rooms, 2 baths, first floor lavatory, garage. House in excellent condition. Immediate occupancy. Price, $11,500.00.

CAPE COD: 6 rooms, including large living room. Garage. Near transportation. Price $13,000.

RUTH C. PORTER, *Realtor*

33 THOMPSON STREET WIN. 1310 - 2575 - 1941 - 1984

Cummings *the* Florist

18 Thompson Street Tel. Win. 1077

FLOWERS

A FULL LINE OF CUT FLOWERS AND PLANTS

Open from 8:30 A. M. to 5:30 P. M.

BANK MORTGAGES at 4%

Modernize Your Mortgage — Others Are

by refinancing. No fee or obligation, free appraisal and prompt service.

Phone or write John A. Wood

FRANK M. MERRILL

604 Main St., Reading, Mass. Reading 0203

(Evenings No. Reading 192)

mh9-8t*

Colonial, 5 years old in excellent condition. First floor: stream-line kitchen, large living room, library, dining room, breakfast room, sun room, lavatory. Second floor: three very good chambers, two baths. Play room in basement. Level corner lot. Two-car garage.

Asking Price $21,000

Exclusive By

P. T. FOLEY & CO.

REAL ESTATE and INSURANCE — MORTGAGES

599 Main Street Winchester

Tel. Win 1492 — 0821

JULIE'S PASTRY SHOPPE

3 Winchester Terrace — Tel. Win. 2462

Devils Food Layer	ea. 60c
Upside Down Cup Cakes	ea. 6c
Orange Sponge Loaf	ea. 50c
Hand Cut Doughnuts	doz. 40c
Butter Crumb Buns	dozen 44c

Baked Beans and Brown Bread

Orders taken on Birthday and Wedding Cakes

Tel. Win. 2462

From Buyer to Agent

Don't sell me burglary and robbery insurance. Sell me a 24-hour financial watchman service.

Walter H. Wilcox - Inc.
Insurance

WINCHESTER 1860 Tanners Bank Building WOBURN 0333-0334

WEST SIDE

$12,500—Eight rooms, 2 baths, hardwood floors, modern kitchen, oil heat. Two-car garage. Large corner lot. Immediate occupancy.

TWO-FAMILY

$9500—Six rooms in each apartment. Two-car garage. Convenient location.

MURRAY & GILLETT, Realtors

45 THOMPSON STREET

WIN. 2560 EVES. WIN. 2621 - 1992

FOR SALE

Comfortable home in attractive surroundings occupied by owner, oil heat, large lot of land, two-car garage. Price $12,500.

Other homes $8500 and up.

VERNON W. JONES

REAL ESTATE

National Bank Building Win. 0898 - 1906-J

mh8-tf

For Wedding and Shower Gifts

Give

FRAMED PICTURES AND MIRRORS

Lasting gifts that are always a reminder of your thoughtfulness.

MALCOLM G. STEVENS

78 Summer Street Arlington

TEL. ARLINGTON 4112 - 4113

(Corner Mill Street - near Arlington Center)

GUSSIE MacADAMS

Successor to

RICHARD W. MacADAMS

Insurance of Every Type

3 Kenilworth Rd. Tel Win. 1387

ap6-tf

RESIDENCE and AUTOMOBILE

FIRE AND LIABILITY

INSURANCE

Direct Local Agent—Strong Companies

W. ALLAN WILDE

8 Thompson St. WINchester 1400

n24-tf

WINCHESTER'S

Junk Dealer

HIGHEST PRICES PAID

Call Ed. MURPHY

TEL. WIN. 0107-M 18 CLARK ST.

NEWSY PARAGRAPHS

Good food—good company. May Breakfast, Tuesday, May 1, from 6 to 9 a. m. Crawford Memorial Methodist Church. Tickets at Bancroft's Dry Goods Store.

Mr. and Mrs. Harry Sanborn and Rev. Arthur L. Winn are spending a few weeks at the Hotel Northfield, East Northfield.

Cpl. John J. Dunne, radar operator, son of Mrs. Mary Dunne of 10 Sargent road is a member of the 403rd Antiaircraft Artillery Gun Battalion, whose 90-millimeter weapons, firing with precision at a range of 10 miles, have been knocking out German targets in Italy's Po Valley.

Pfc. John M. Harris, son of Mr. and Mrs. Thadeus W. Harris of 23 Stevens street, is now stationed with the Air Transport Command at the newest and most elaborate airbase in Africa. Pfc. Harris is a propeller specialist in the aerial engineering department, and it is his important job to repair and maintain all propellers on the busy cargo and tactical aircraft at his base.

Mrs. Tom Hodgson of Forest street received word this week of the death of her brother, Mr. Frederick George Robinson in Joliet, Ill. He was a veteran of the Spanish American War and World War I.

NEWSY PARAGRAPHS

Miss Marie E. Folger, dressmaker, 540 Main street, wishes to announce that she will be closed for business during the period, March 16 through April in order that she may complete work now on hand. She will resume business as usual some time in May. mh30-tf

What's this we hear about that holiday golf match between Harold Boardley and George Jackson being called off because of the cold. Neither of the boys would issue a statement, but George was around when we got down town yesterday morning so there must have been something in it. It was chilly, all right, but we always thought that golfers knew what to do about the cold, anyhow!

Mrs. Herbert L. Clipp, formerly Claudia L. Robinson of Dallas, Texas, is in Winchester for a month visiting with her parents.

Lt. Frederic B. Withington of the A. A. F. returned home on leave from Italy after completing his tour of combat as a pilot of a B24 Liberator Bomber. He was twice missing in action and returned to his base.

Cpl. Frank Provinzano recently met his brother S-Sgt. Peter, at an airbase in England. Pete, a former Red Sox pitcher, is with the AAF, and wears the air medal with cluster and Frankie is with an engineer aviation battalion in France. This meeting was the first time the brothers have seen each other in three years.

James H. Coon, Jr., of 12 Brooks street graduated Wednesday, April 25 from the Naval Aviation Training School at Corpus Christi, Texas. After receiving his wings and Ensign commission Jim left for home and arrived there last Saturday. He will be home for a week and will then leave for Fort Lauderdale, Florida, where he will have further training in torpedo dive bombing.

Mr. and Mrs. Frank McLean have returned from a trip to San Diego, Los Angeles, San Francisco, Calif., and Mexico.

Pvt. Harry Boodakian, 19, son of Mr. and Mrs. Koko Boodakian, of 14 Lochwan street has been graduated from the AAF Training Command's aircraft radio mechanics school at Truax Field where he studied the servicing of radio equipment used on U. S. bombers and fighter planes. He is now spending a 10-day leave with his parents here.

NEWSY PARAGRAPHS

How paint keeps your home always in style and protected. A brief digest of the advantages of painted homes with color-styling suggestions and other interesting information. The Old Painter, Carl Larson, Tel. Win. 1690. ap3-tf

The 117th regular meeting of Winchester Assembly, Order of the Rainbow Girls will be held on Friday afternoon, April 27 at 5 o'clock. There will be initiation.

Mrs. Herbert Seller of Clematis street left this week for Wilton, Me., where she will remain until the first of September.

Mr. and Mrs. John E. Page have opened their summer home at Grand Lake Stream, Me.

Lt. Charles W. Blanchard is home on a 15 day furlough before reporting at Fort Ord, Cal., for an overseas assignment.

The Misses Nancy Mortenson, Joan Blanchard, Virginia and Charlotte Foley of this town, are spending the week-end in New York City.

The Presidential Unit Citation has been awarded six anti-submarine task groups which sank a number of German submarines and routed others from Atlantic supply lines. Among New England Commanders of these planes and vessels were Lt. Comdr. John F. Adams, son of Mr. and Mrs. Frank A. Adams of 235 M. V. Parkway and Capt. A. B. Vossgller of 23 New Meadows road.

Second Lt. Conant H. Barton, reconn. officer, with the 5th Army in Italy, is a memebr of the 1338th Engineer Combat Group, which is maintaining 67 miles of vital highway feeding the 5th Army front in Italy. Other current operations of the group include working a huge rock quarry, dispatching men to the front to mark off limits of minefields and maintenance of three 400-killowatt generators. His wife, Rosemary lives at 10 Sheffield road.

Miss Polly Kimball arrived home by plane Tuesday night after a two months visit with her sister in Pittsburg and her uncle in Middletown, Ohio.

Ensign Robert E. Dutting, son of Mr. and Mrs. Geo. A. Dutting has returned from the Philippines for special training in Seattle, Wash. He is visiting at his home in Winchester until about May 3. Ensign Dutting is a pilot of a torpedo bomber and has taken part in many of the engagements in the Pacific theatre.

NEWSY PARAGRAPHS

For experienced service on repairs on all makes of sewing machines or vacuum cleaners, Call E. W. Clark, Win. 0140-W. au14-tf

Mr. and Mrs. Wayne Wyman (Marjorie Hodgson) of 132 Forest street are the parents of a son, Robert Wayne, born April 19 at the Winchester Hospital.

T-5 Barbara Folsom Gailey WAC, of Woburn is stationed at the WAC Recruiting Office in Boston. Cpl. Gailey is the daughter of Mr. Albert A. Folsom of the local office of the Boston Edison Co. and before her enlistment in the WACs she was employed as dental assistant to Dr. Wm. Spears, orthodontist with offices in Winchester and Boston.

Miss Jean E. Pentz, daughter of Mr. and Mrs. Herbert H. Pentz of 417 Main street is a candidate for a baccalaureate degree to be awarded April 30 at Syracuse University's 80th commencement exercises. Enrolled in the College of Fine Arts, Miss Pentz is majoring in illustration. She is a member of Chi Omega sorority, women's athletic association and Chapel.

Mrs. Philip H. Johnson and her daughter Janet, of Albany, N. Y., have been visiting in town the past week-end as the guests of Mr. and Mrs. Ralph M. Sparks of Cabot street. Mrs. Johnson and her daughter are planning on spending the summer in Winchester.

Mrs. Robert S. McKee of 20 Westley street is resting comfortably at the Mass. Osteopathic Hospital in Jamaica Plain following an operation performed Tuesday, April 24.

Helen J. Carroll of Lincoln street, a student at the college of physical education for women, Sargent College, has been elected permanent class president. She has many athletic victories to her credit, as well as being president of the Judicial board.

Boxes of note paper; note paper and letter paper combination at Wilson the Stationers, Star Building.

THE DOLPHIN

ANTIQUES BOUGHT and SOLD

(Winter)

5 Park Street, Winchester

(Summer)

148 Granite St., Pigeon Cove, Mass.

n5-tf

NEWSY PARAGRAPHS

Children's Own School, 86 Main street. Summer Play School, July and August. Children 2 to 6 years. Tel. Win. 2689-M. ap20-2t*

Dr. John R. Wallace, who suffered a heart attack on Sunday evening, is reported resting comfortably at his home on Edgehill road. He will be confined to his bed for several weeks.

Miss Clair Smalley of Woodside road, who is a student at Green Mountain Junior College, Poultney, Vt. has designed the costumes for the cast in the college sophomore show, "GM Goes GI", given in the Green Mountain Playhouse. She is a student in the costume department and graduates from the college next month.

When the Bordentown Military Institute Administration published the promotion list this week, it was found that Cadet Franklin J. Lane, Jr., son of Mr. and Mrs. Franklin J. Lane of 51 Yale street, had been promoted to the grade of Cadet Platoon Sgt.

Marine Tech. Sgt. Arthur J. Haggerty, 21, son of Mr. and Mrs. Charles F. Haggerty of 1034 Main street has returned from the Pacific. A ground defenseman in a 4th Marine Air Wing fighter squadron, he was based at Midway and in the Marshall Islands. He was graduated in 1941 from Winchester High School. He enlisted in December 1942 and was promoted to his present rank in May 1944. Prior to his enlistment he was employed by the Moors and Cabot Co. of Boston.

NEWSY PARAGRAPHS

Plan to attend the May Breakfast at the Methodist Church Tuesday, May 1, from 6 to 9 a. m. Tickets at Bancroft's Store.

Lt. Comdr. James C. Marchant, USNR, and Mrs. Marchant (Rose L. Felt) of 434 Main street are the parents of a second child, Jean Marie, born at the Winchester Hospital April 22.

An exhibition and demonstration of finger painting by Miss Josephine Durrell will be held tonight, April 27, at the Children's Own School, 86 Main street.

Mr. and Mrs. Robert F. Fay of 36 Park avenue are nnouncing the arrival of a grandson, Douglas Derek Fay, on April 22 in El Paso, Texas. The young man's parents are Mr. and Mrs Robert Wallace Fay. Mrs. Fay is the former Ruth Dye of Winchester and Medford.

Mrs. Charles Smith of Hillside avenue is leaving Monday for Annapolis, where she will spend a few days with her son, recently promoted to the rank of Lt. Comdr.

Boxes of note paper; note paper and letter paper combination at Wilson the Stationers. Star Building.

FLOORS

NEW FLOORS LAID

OLD ONES RESURFACED

Call GUY F. MERENDA

TEL. WIN. 1774

ANNUAL MAY BREAKFAST

CRAWFORD MEMORIAL METHODIST CHURCH

TUESDAY, MAY 1, 1945—6 - 9 A. M.

Tickets on sale at G. Raymond Bancroft Dry Goods Store

Adults 55c Children Under 12 Years 35c

COME TO THE SMITH COLLEGE CLUB

PLANT SALE

For Vegetables, Flowers and Herbs

Saturday, May 12 - from 9 to 5

CENTRAL GREEN

Luncheon Served from 12 to 2 Tickets 95c

Order now at Knit Shop, 33 Thompson Street or

Mrs. R. S. Wilkins, Tel. Win. 0317

HOT DOGS and COKE 10 to 4 . .

Benefit Clubs Emergency Club

TEL. WIN. 1888

THE KNIT SHOP

Complete Knitting Supplies

33 THOMPSON STREET WINCHESTER, MASS.

Large shipments of yarns just received

All varieties in a wide selection of colors

Kelley and Hawes Co.

Established 1877

Packers and Movers

-: STORAGE :-

SEMI-WEEKLY TRIPS

MAINE, NEW HAMPSHIRE, CONNECTICUT, NEW YORK, PHILADELPHIA, WASHINGTON

MAIN OFFICE

5 PARK STREET, WINCHESTER

WINchester 1477

Formerly WINchester 0174

CHAIRS and TABLES

FOR ALL OCCASIONS

BONDED AND INSURED CARRIERS

4-tf

PUBLIC LIBRARY,
WINCHESTER,
MASS.

THE WINCHESTER STAR.

VOL. LXIV NO. 38 | THE WINCHESTER, MASS., STAR, FRIDAY, MAY 4, 1945 | PRICE SEVEN CENTS

BROWNING LABORATORIES' ELECTRONIC EQUIPMENT ON DISPLAY AT THE WINCHESTER TRUST COMPANY

Mr. Donald J. Lewis of the Winchester Trust Company has initiated a new idea, that of displaying products manufactured in Winchester. In conjunction with this exhibition, the display for the next fortnight is that of Electronic equipment designed and manufactured by the Browning Laboratories. This is shown at the Winchester Trust Co., and the townspeople are invited to familiarize themselves with the work being done in Winchester to help win the war.

The Browning Laboratories' exhibit is particularly interesting in the display of an intruder alarm system which is operating, and shows how an electronic device can detect the presence of a person before he reaches a fence bounding a property. This is demonstrated by a miniature installation of a typical system. A person approaching this miniature fence causes an "alarm" to light.

Several other interesting examples of equipment being produced for the use of the Armed Forces are also displayed in a most interesting manner, with information given as to the usage of each type of apparatus.

Insofar as special permission had to be obtained to show some of these units, the residents of the town should make the most of this opportunity to visit the bank and look over this display.

MRS. LUCY WATERMAN JOY

Mrs. Lucy Waterman Joy, wife of John H. Joy, died at her home, 93 Church street, Tuesday evening, May 1, after a three weeks' illness.

Born in Boston, Aug. 12, 1891, Mrs. Joy was the daughter of Frank Sturtevant, and Hattie S. (Torrey) Waterman. She was educated at Miss Gilman's School and at Bradford Academy, being married March 27, 1919, and coming with her husband to Winchester the following year.

She was a member of the Society of Mayflower Descendents, of the D. A. R., Winton Club, Woman's Republican Club, First Congregational Church and had been president of the Wyman School Mothers' Association.

Besides her husband, Mrs. Joy is survived by two daughters, Miss Dorothy and Miss Carolyn Joy, both of Winchester; three sons, Franklin Lawrence Joy, 2nd, an ensign in the Naval Air Corps; John Dolbeare Waterman Joy, fireman, 2c, stationed at the Naval Training Station at Sampson, N. Y., and Thomas Waterman Joy of Winchester; also a brother, Frank S. Waterman of Chestnut Hill.

The funeral will be held this Friday afternoon at 2:30 at the late residence with Rev. Howard J. Chidley, pastor of the First Congregational Church, officiating. Interment will be in Wildwood Cemetery.

Reports from the Americal Infantry Division on Cebu Island tell of almost 24 hour duty done during the early stages of the invasion there by Sgt William J. Kitchen of 4 Prince avenue, by day an operations sergeant and at night, a perimeter guard. Sgt. Kitchen has been overseas 38 months, serving in the Guadalcanal, Bougainville and Leyte campaigns before Cebu.

TOWN OF WINCHESTER

DOG CLINIC

SEAL OF THE TOWN OF WINCHESTER MASS. WATERFIELD 1638 WINCHESTER 1850

To Dog Owners:

Your attention is called to Article 11, Section 10A and 10B By-Laws of the Town of Winchester, Mass.

Section 10A. No dog shall be permitted to run at large in the town at any time unless it shall have been vaccinated against rabies within the preceding twelve months and evidence thereof shall have been filed in the office of the Police Department.

Section 10B. Any owner or keeper of a dog who violates the provision of Section 10A shall be subject to a fine of not more than ($10) for each offense.

For the purpose of complying with this law the Board of Health has arranged to conduct a clinic in the basement of the Town Hall on Wednesday, May 9 from 1 to 4 P. M.

A fee of 50c will be charged to cover the cost of vaccine.

ALL DOGS MUST BE ON LEASH

By order of the
BOARD OF HEALTH
Wm. B. MacDonald,
Agent

PFC. FRANK W. HORNE, JR.

Mr. and Mrs. Frank W. Horne of 6 Reservoir street have been notified that their son, Pfc. Frank W. Horne, Jr., USA, died of wounds in a hospital in France on April 14. He was seriously wounded April 11 while in action in Germany with A Company, Infantry, of the 86th Division.

Pfc. Horne was born June 28, 1925, in Medford, son of Frank W., and Sadie (Roberts) Horne. He and his parents had lived in Winchester for the past 10 years and the young soldier was graduated from Winchester High School in 1943, taking an active interest in dramatics while in school. He had completed a semester at M. I. T. when he entered the service Oct. 25, 1943, and he had been overseas only since February. He was a member of the First Congregational Church.

Besides his parents, Pfc. Horne is survived by a brother, Robert, of this town.

BERNARD F. MATHEWS

Bernard F. Mathews, a former widely known Winchester boy who recently had been associated with the Journal Publishing Company, commercial printers and newspaper publishers in Belfast, Me., died very suddenly Tuesday evening, May 1, at his home in Camden, Me. His death was wholly unexpected, he having driven his wife to the train for Boston Tuesday morning.

Mr. Mathews was the son of Bernard F., and Mary (Walsh) Mathews, his father having been for many years one of the town's popular barbers. He was born July 28, 1891, in Woburn, but came as a boy to this town and spent his early life here, attending the Winchester schools and graduating from Winchester High School in the class of 1910. While in high school he was well known as a baseball player, the first of several brothers to excel at this game.

For a year after his graduation he worked at Colon in Panama, later being employed by a transportation company in Boston. He had lived in Camden for 25 years, going there to become manager of the Camden Woolen Co. Later upon the dissolution of that company he joined the Journal Publishing Company as newspaper manager. During World War 1 he held a position with a Government Commission in Portland.

Mr. Mathews leaves his wife, the former Theresa Killeen; a daughter, Miss Ruth Mathews of Camden; two sisters, Mrs. Frank Merrill of North Reading and Miss Mary Mathews of Reading; and also three brothers, Rev. Samuel J. Mathews, S. S. J., of Baltimore, Md., J. Henry Mathews of Melrose and Joseph R. Mathews of Medford.

The funeral was held this Friday morning with services in Camden, Me.

EPIPHANY ANNUAL MEETING MAY 8

Tuesday, May 8, the annual meeting of the Epiphany Church Service League will begin with a luncheon in the parish hall at 1 o'clock. For this one special occasion the Tuesday Luncheon Group which has the luncheon in charge will step over the limits set for the League's war-time Tuesday menus and make this a real party.

Assisting Mrs. N. Lester Troast on the luncheon committee will be Mrs. William Beal, Mrs Robert Ferriman, Mrs. Robert Fletcher, Mrs. Arthur Hertig, Mrs. H. E. Moffette, Mrs. Earl Owen and Mrs. Paul Rocray.

The League will act upon the report brought in by its Nominating Committee, Rev. Dwight W. Hadley, Mrs. Henry B. Sawyer and Mrs. Guy Livingston and will elect officers for 1945-46.

Mrs. Harold H. Blanchard will preside at the luncheon and the business meeting and at the final meeting of this year's Council at 10:45 in the morning in the Rector's study.

MRS. CATHERINE C. KILCOYNE

Mrs. Catherine C. Kilcoyne of 326 Washington street, widow of John Kilcoyne and mother of Rev. George M. Kilcoyne, S. J., died Saturday, April 28, at her home after a brief illness.

Mrs. Kilcoyne was the daughter of Michael and Mary (Courtney) Kilcoyne. She was born June 15, 1867, in County Kerry, Ireland, but came to this country as a girl of 18, settling in Winchester and making the town her home for 60 years. She and Mr. Kilcoyne were married June 19, 1892, at St. Mary's Church by Rev. Fr. William M. O'Brien, and she was one of the church's older members, having also been a member of its Ladies' Sodality. Her long residence won her many friends in Winchester while her personality and high ideals won her the esteem of all who knew her.

Besides Father Kilcoyne, a missioner now stationed at Jamaica, B. W. I., Mrs. Kilcoyne leaves three daughters, Miss Mary E., and Miss Annie M. Kilcoyne, both of Winchester, and Mrs. Harold O'Brien of Reading; two sons, John J. Kilcoyne and Fireman Thomas J. Kilcoyne, both of Winchester; and four grandchildren.

The funeral was held Monday morning from the late residence with solemn requiem high mass sung in St. Mary's Church at 10 o'clock.

Rev. Fr. George F. Wiseman was celebrant with Rev. Fr. Harold Garrity of St. Charles Church, Woburn, deacon, and Rev. Fr. Francis J. Sullivan, sub-deacon. Rev. Hugh McEleney, S. J., provincial of the Jesuit Order, headed a large delegation of the clergy at the mass, among those present being Rev. Daniel Whalen, S. J. of St. Mary's Church, Boston; Rev. Joseph M. Fitzgibbons, St. Jerome's Church, Arlington; Rev. Myles McSweeney, St. Agnes Church, Reading; Rev. William Cusick, S. J., Boston College High; Rev. Leo R. Fair, S. J., Pomfret, Conn.; Rev. W. L. Keleher, S. J., Master of Novices at Shadowbrook, Lenox; Rev. James L. Monks, S. J., Weston College; Rev. S. C. Garacaglea, S. J., St. Andrew's, Boston; Rev. T. L. Connolly, S. J., Boston College; Rev. F. O. Corcoran, S. J., Weston College; Rev. Stephen Shea, S. J., Boston College High; Rev. Thomas A. Herlihy, S. J., Boston College High; Rev. Francis J. Tooley, S. J., Holy Cross College, Worcester; Rev. Edmond J. Wolff, S. J., Weston College; Rev. Henry T. Martin, S. J., Weston College; Rev. John J. Collins, S. J., Weston College; Rev. Joseph F. Sullivan, S. J., Holy Cross College, Worcester; Rev. Joseph J. Clark, S. J., St. Ignatius Church, Boston; Rev. Edward A. Callahan, S. J., Holy Trinity Church, Boston; Rev. Arthur B. Tribble, S. J., St. Andrew's Church, Boston; Rev. John J. Smith, S. J., St. Andrew's, Boston; Rev. E. M. Sullivan, S. J., Campion Hall, No. Andover; Rev. W. A. Donaghey, S. J., Campion Hall, No. Andover; Rev. Neil Donahue, S. J., Jamaica, B. W. I.; Rev Joseph J. Donohue, S. J., Jamaica, B. W. I.; Rev. C. J. Quirback, St. Francis de Sales, Charlestown.

Interment was in Calvary Cemetery where the committal prayers were chanted by a large group of priests, led by Fr. Wiseman.

TETRAULT FREE

Pvt. Art Tetrault, son of Mr. and Mrs. A. H. Tetrault of 10 Winthrop street, who was captured while in action in the European Theatre on Dec. 16, was among those liberated Easter Sunday from Stalag 9B in Bad Orb, Germany. His parents were notified today that he is on his way home.

His brother, Herbert A. Tetrault, has entered the Navy and is now stationed at Great Lakes Naval Training Center in Illinois.

Mr. and Mrs. William McDonald (Claire McGrath) are home from Elizabeth City, South Carolina, for a short visit.

MUSICAL EXTRAVAGANZA

The Immaculate Conception Musical Extravaganza will take place in the Winchester Town Hall on Monday evening, May 7 at 8 o'clock. It is arranged in three parts, the first third is minstrel; the second third, western; and the last is a Main street scene.

This show, directed by Frank Flahive of Revere, is billed as the greatest of its kind ever presented locally. Stars of radio and stage will combine with local talent to make it a memorable performance. It is the fifth minstrel presented by the Immaculate Conception Church during the present season, and it will definitely surpass even the pre-Lenten smash hit performance.

Headline dancer for the evening will be Joe LeBlanc, nationally famous member of the dancing LeBlancs and partner of Bill Robinson. It was under the direction of the old master Barney Fagan that Joe picked up five separate routines. He makes the hard ones look easy. He's the Ted Williams of dancing. His is real sophistication. His is the type of dancing that taps on a dime. And he has tapped his way from coast to coast.

Perhaps the greatest hit of the evening will be made by the Maddenettes. These seven Irish step dancers from Chelsea are so good that audiences refuse to allow them off the stage. They are rated as America's best and most colorful Irish step-dancing team.

Angelo Piccardi, youthful radio luminary, who "stopped" the last Immaculate show, will appear in a new role. All of the old favorites will be back. Woburn's Billy Flaherty will team together again with top-notch dancers Sis Foley and Doren Costello. Somerville's Peter Veale and Medford's Peggy Fitzgerald will attract much applause.

Mr. and Mrs. James A. Cullen of Winchester, Teddy O'Rourke, high school star, Lucy Ann West, Rita McCormack and Mae Mulhern, Dorothy Wyman, Jim McClellan, Bobby Winn, Florence Albert, petite Barbara Conlon, Maureen Cullen, Helen Hamilton, George Thibeault, Mary Gaynor, the Albani sisters, Jeanette Kane, Marguerite McCauley, John Tenney and a host of name stars will appear.

Joe Mahoney's unique specialty will bring the house down. "Three Old Maids from Lynn," uproarious act presented by Winnie McEleney and company, will add a humorous touch. A military drill will prove highly attractive.

If present plans go through, a group from the Winchester schools will offer western numbers in a corral setting. Trained by the talented Miss Stoddard, this presentation would be highly effective.

A huge chorus of some 200 voices has been in rehearsal for some time. The interlocutor will be Henry Murray, Grand Knight of the Winchester K. of C. Mrs. Katherine Costello is pianist. A popular six man orchestra will play.

WINCHESTER ART ASSOCIATION

The final meeting of the Winchester Art Association for this season was held Tuesday, May 1 in its Gallery on Washington street. Mr. G. Russell Mann, president of the Association, greeted those present, spoke briefly on the exhibitor, Emile A. Gruppe, and then introduced the guest of the evening, Mr. Harold Rottenberg. Mr. Rottenberg, a Boston portrait artist, was invited to demonstrate portrait painting.

Mr. Rottenberg explained to the members his objective for the evening, proceeding to mix his paints, prepare his model and then started working. The model was Mr. Robinson S. Whitten who proved a most excellent subject. Mr. Rottenberg worked for over an hour, outlining his approach and interspersing his working moments with words about his theory, informal hints on painting for interested association members, comments on current art exhibitions, and now and then an amusing story accompanied by his most infectious laugh!

The evening was indeed a successful one and Mr. Rottenberg could be marked down as one of the year's most popular speakers. He was quoted last week as saying, "I love to paint," which statement was certainly proven Tuesday evening.

The exhibition of Mr Gruppe's oil paintings will be in the Gallery through the month.

WYMAN ASSEMBLY

A "Kindness to Animals" assembly was given Tuesday, April 24 by Miss Cunningham's fourth grade at the Wyman School. Stories and songs told how animals and birds give valuable service to mankind. Suggestions were made for showing our appreciation to these helpers. The entire assembly participated in the "Pledge of Mercy" led by Mabel Shoemaker.

"The Golden Goose", an old folk tale in the form of a play, proving that kindness is rewarded, was presented in costume.

Every child contributed to the planning of the assembly and participated in the performance.

Mr. and Mrs. Edson S. Laraway of Groton, Conn., are the parents of a son, George Alan, born Sunday, April 29 at the Laurence Hospital at New London, Conn.

Vincent C. Ambrose
New President Winchester Rotary

ROTARY NEWS

A new member to the Rotary Club of Winchester, Bob Shaw, was welcomed by Jim Quinn at Thursday noon's luncheon. President Harry Bigelow presided and there was a large attendance including visitors. The War Bond was won by Dr. Sanford Moses, who was responsible for the following motion pictures planned for instruction of hospital aides. "Billy" Beggs reported for the nominating committee in the selection of new officers, presenting the following slate which was unanimously elected:

President, Vincent C. Ambrose
Vice Pres., Patrick T. Foley
Sec., Dr. John D. McLean
Treas., Leslie J. Scott
Directors: Samuel S. McNeilley and Fred B. Chamberlin.

MRS. SACHE LEADS PILGRIMAGE OF WINDOWS

At the request of fellow parishioners in Epiphany, Mrs. William C. Sache led a group of Epiphany women in a pilgrimage of the windows of the parish church Tuesday, May 1. After speaking briefly of the underlying principles of good stained glass and of the recent revival of this art in our own country, Mrs. Sache explained the basic plan for the windows of Epiphany, fortunately adopted at the very beginning and consistently followed in each window that has been given to the church.

The basic theme is Epiphany, the spread of divine light through the centuries. In the nave the windows on the left show as main figures men that were companions of Jesus or very early followers; for example, in the Youth Window the young martyr, Stephen, and the young bishop, Timothy. The windows on the right in the nave show the divine light shining in men of later centuries. The Children's Window, just above the font, shows St. Christopher and the bishop saint that children know best of all, the provider of dowries for good penniless maidens, the unseen giver who tossed gifts in through windows for good children, St. Nicholas. Figures from various lands emphasize in these windows the catholic supernatural quality of the widening light. The Women's Window uses St. Elizabeth of Hungary and St. Teresa of Spain. Another window emphasizes unity; it shows Pere Marquette, the great Roman Catholic missionary to this land; John Robinson, the Puritan pastor who inspired the Pilgrim's coming; and the first Episcopalian service in this country, just after the landing in Virginia. The lower part of the window shows the group kneeling in the first Holy Communion, in the open, with a stretched sail as the first Episcopal church roof. Once a visitor to Epiphany said he had heard there was an Indian in this Winchester window. Mrs. Sache's pilgrims Tuesday searched for a red man in the forest background, but vainly. None of Mrs. Sache's pilgrim bands and she has led many of them, has yet espied the Indian alleged to lurk there.

Epiphany windows show two schools of modern glass. The windows in the nave were made in England and are in the modern English manner with delicate and noble portrayal of faces and with sparing use of subdued rich color. The two great windows, the Christmas Window in the sanctuary, and the Ascension Window opposite in the tower, are American windows, from the noted Burnham studios in Boston, glowing with vivid color such as the medieval makers of church glass loved.

IN B. U. HALL OF FAME

Miss Helen Jay Carroll, daughter of Mr. and Mrs. William R. Carroll of Lincoln street, was among the 12 students recently admitted in the 16th annual Hall of Fame at Boston University.

Miss Carroll is completing her senior year at Sargent College of Physical Education. She has made an enviable record in athletics at Sargent, is permanent president of her class and president of the Judicial Board. She graduated from Winchester High School where she was an outstanding member of her class and a three letter athlete.

A former State Junior A. A. U. swimming champion, Miss Carroll has been the Red Cross swimming instructor in Winchester for the past two seasons.

COMING EVENTS

May 4, Friday. "Robinson Crusoe Party" of the Couples' Club. Unitarian Church. 8.15 p. m.

May 7, Monday, 1.30 p. m. The College Club History Group will meet Monday, May 7 at the home of Mrs Fred B. Chamberlin, 143 Arlington street. To get there, go up Westland avenue, not Arlington street.

May 7, Monday, 8 p. m. Winchester Town Hall Musical Extravaganza under auspices of Immaculate Conception Parish.

May 8, Tuesday, 8 p. m. Annual meeting of the Junior Florence Crittenton Circle at the home of Mrs. William Mitchell.

May 8, Tuesday. Mission Union Day, First Congregational Church 10 a. m., sewing 1 p. m. luncheon 2 p. m., meeting Speaker Mrs. Ella Hoxie Wright.

May 8, Tuesday. Jr. Mrs. meeting, First Congregational Church 7.15 p. m.

May 9, Wednesday, 8 p. m. Business and Professional Women, First Congregational Church Kindergarten room.

May 8, Tuesday. 10 a. m. Last in series of six lectures on Books and Authors by Miss Dixon Bond. Public Library. Benefit [illegible] Scholarship Fund.

May 11, Friday, 8.15 p. m. High School Auditorium. Mystic Glee Club Annual Spring Concert. Sponsored by Fortnightly Society.

May 11, Friday 2.30 p. m. M. S. P. C. A. meeting at the home of Mrs. Alfred H. Hildreth. Speaker, Mr. Eric H. Hanson, president M. S. P. C. A.

May 11, Friday. Gala Family Night, Epiphany parish hall, 6:30 p. m.

May 17, Thursday, 8.15 p. m. Pop Concert, Crawford Memorial Methodist Church. Tickets 50 cents, tax included, at Bancroft's.

MERROW—MOFFETTE

At a small afternoon wedding in Christ Church, Ridley Park, Pa., on Friday, April 27, Miss Jonn Howard Moffette, daughter of Mr. and Mrs. Henry E. Moffette of Vine street, became the bride of Lt. Richard John Merrow, USAAF, son of Mr. and Mrs. Oscar E. Merrow of Glengarry. Rev. Albert O. Judd, rector of the church, read the service, which was followed by a reception at the home of Mr and Mrs. George C. Maling, former Winchester residents, now living in Glen Olden, Pa.

The bride wore a gown of white chiffon with a finger tip veil and carried a spray of white orchid and lily of the valley. Her only attendant was her sister, Miss June Moffette, who was also gowned in white and carried salmon and violet sweet peas. Mr. Merrow acted as best man for his son.

Both Lt. and Mrs. Merrow were graduated from Winchester High School in the class of 1941.

Mrs. Merrow, a registered nurse, trained at the Faulkner Hospital and has been engaged in public health nursing for the City of Boston. She was recently sworn into the Navy Nurses' Corps with the rank of ensign.

The bridegroom was attending M. I. T. when he entered the service. He is now stationed at Barton Air Field, Barton, Fla.

YOUTH SUNDAY

The Winchester Unitarian Church will echo to the sound of young voices as the members of the Metcalf Union conduct the Youth Sunday service this coming Sunday morning, May 6, at 11 a. m. There will be three sermonettes preached by High School senior members of the Metcalf Union. Kendall Way will deliver the first sermonette. His title will be "Religion and the War." The girl preacher will be Vivienne Chapman who has chosen as her subject, "Unitarianism—What it Means to Me." The final sermonette, "Religion and International Affairs," will be preached by Francis Sleeper.

Other Metcalf Union members who will participate in the worship service are Peter Osgood, Stephen Parkhurst, John Holdsworth and Janet Morrison.

The usherettes will be Margaret Parkhurst, Lois Hottel, Joyce Dana, Virginia Symmes, Joan Millett, Elizabeth Fenno, Suzan Neiley and Patricia Root.

Music will be rendered by the Junior Church Choir under the direction of Mrs. Alfred Henriksen.

Winchester Chapter American Red Cross

Office, Third Floor, Town Hall
WIN. 2300-2191-1022-2516-2518.

Blood Donor Office, Edison Store, 2 Mt. Vernon Street. 10 a. m. to 4 p. m. Tel. Win 2327.

An appeal to Registered Nurses: Your ability to serve creates a moral obligation. Take the matter up with your conscience and act accordingly. The total number of active nurses in our country is approximately 274,500, of which about 57,000 are on active duty with the armed forces which means that one out of five active nurses is serving at the front while our fighting men need 14,000 more nurses by June 1. The boys are depending on you, don't let them down.

It is important for all to know that it always has been and continues to be, the definite policy of the American Red Cross that no charge ever be made to any serviceman for any Red Cross article or service which is furnished from the funds or supplies contributed to it. Such items as cigarettes, sweaters, comfort articles, etc., are distributed free and never under any circumstances is the sale of such items authorized.

A MUTUAL SAVINGS BANK
FOR 74 YEARS

Resources $9,100,000

WE HAVE MONEY TO LOAN
ON FIRST MORTGAGES

Telephone 2130

WINCHESTER SAVINGS BANK
26 MT. VERNON ST. WINCHESTER, MASS.
BUSINESS HOURS 8 A.M. TO 2 P.M. STABILITY SATURDAYS and WEDNESDAYS 8 A.M. TO 12 M.
INCORPORATED 1871

Notary Public
T. Price Wilson
Star Office

Our New Funeral Home

DOLLARS AND SENSE

Let better judgment guide your selection of a funeral director. A visit to the Moffett and McMullen Chapel . . . a frank consultation about costs will convince you our superb services are truly economical.

Moffett & McMullen
Funeral Directors
WIN. 1730

Kelley & Hawes
FUNERAL SERVICE
Malcolm D. Bennett
WINchester 0035
VINE and ELMWOOD AVE.
WINCHESTER

J. S. WATERMAN & SONS
SINCE 1852
FUNERAL SERVICE

Information - Estimates
Wide Price Range
Non-Sectarian
Local - Suburban - Distant

SMITH COLLEGE CLUB TO HOLD PLANT SALE

Winchester victory gardeners are looking forward to the Smith College Club's annual plant sale which will be held next Saturday, May 12, from 9 a. m. until 5 p. m. at Central green. Vegetables, flowers and herbs can be secured and all proceeds from this event go into the club's emergency fund. A 95 cent luncheon will be served from 12 noon until 2 o'clock, and hot dogs and coca-cola will be available from 10 until 4.

The excellent tomato plants which have been so popular at past sales, broccoli, cabbage, lettuce and onions are included among the vegetables. The choice of annual flowers comprises asters, bachelor buttons, calendulas, marigolds, petunias, zinnias and verbena. Geraniums, dahlias, heliotrope, chrysanthemums and other perennials can also be obtained. Advance orders are now being taken and order blanks can be procured at the Knit Shop, 33 Thompson street.

Mrs. William L. Davis is in charge of the plant committee, assisted by Mrs. J. Waldo Bond, Mrs. Burton W. Cary, Mrs. Robert A. Drake, Mrs. James R. Doty, Mrs. Clinton W. Farnham, Mrs. Vincent Farnsworth, Jr., Mrs. Albert A. Haskell, Mrs. Arthur T. Hertig, Mrs. Gilbert H. Hood, Jr., Mrs. Philip Hoppin, Mrs. Benjamin T. Marshall, Jr., Mrs. Geoffrey C. Neiley, Mrs. Henry K. Spencer, Mrs. Gilbert H. Tapley and Mrs. Clarence P. Whorf.

Inasmuch as the number of luncheon accommodations is limited, reservations must be made by Thursday, May 10. Tickets may be secured at the Knit Shop or by calling Mrs. Raymond S. Wilkins, Win. 0317, who is in charge of arrangements. Assisting her on the committee are Mrs. Neil H. Borden, Mrs. Marion Reynolds Clark, Mrs. Clark Collins, Mrs. Charles Corwin, Mrs. Harold V. Farnsworth, Mrs. Merton Grush, Mrs. Percy A. Goodale, Jr., Miss Adelaide Homer, Mrs. Robert B. Blackler, Mrs. Warren A. Maynard, Mrs. Paul Lamb, Mrs. Robert Metcalf, Mrs. Richard Parkhurst and Mrs. Charles Watson.

Mrs. Goodale will have charge of waitresses, and Winchester girls now attending Smith College will manage the hot dog grill.

THE KIMBALL ANTIQUE SHOP OFFERS

American furniture in mahogany, maple and pine, reasonable priced Antiques are a sound investment and are a good hedge against inflation.

Many small pieces of silver and Sheffield plate suitable for wedding gifts.

Visitors always welcome.
KIMBALL ARMS COMPANY
221 Cambridge Road,
Woburn, Mass.
je9-tf

BAPTIST YOUTH ACTIVITIES

Saturday evening, May 5, about 25 of the young people of the First Baptist Church are planning to attend the Baptist Youth Safari, being held at the First Baptist Church, Boston.

This is the spring gathering of the Baptist Youth Fellowship of the Boston area, and the program will include group discussions, addreses and fellowship.

Picture Framing
also
Frames Re-Finished
In Gold Leaf
at
WINSLOW PRESS
COMMON STREET

ROBINSON CRUSOE PARTY TONIGHT

The Couples' Club, sponsored by the Unitarian Church, but open to any couple in Winchester believing in good fellowship and the development of community friendships is holding its last party of the year tonight at 8:15 p. m. in the Unitarian Church.

This will take the form of a Robinson Crusoe party, in which those attending will imagine themselves shipwrecked on desert isles, and will participate in contests and stunts that typify such situations. Everyone is asked to attend in a costume in which they might have been shipwrecked, but obviously this can include every kind of situation and every type of clothes.

The Couples Club is very happy that those attending its informal and friendly get-togethers include those from many churches in town and many who have no church affiliation. The club is social only and attendance implies no obligation to any organization. The committee in charge of tonight's party includes Bill and Lib Cole, Fred and Betty Parsons, Al and Elsa Osgood, Wendell and Mrs. Keith, Ted and Georgie Whittemore.

Word has been received here that Capt. Charles W. Barrett has been awarded the Air Medal in recognition of missions completed by him. He is now serving in England in Army Intelligence and has been in the service for the past two and a half years. His family resides at 200 Forest street.

RATION-FREE

Ropesters
by
Sandler of Boston

$3.95

You're on the wing with ROPESTERS, those dutiful beautiful favorites every smart young modern loves. New styles . . . new colors . . . new improved soles. Get yourself a pair or two.

McLAUGHLIN'S
SHOE STORE
Winchester, Mass.
Tel. Winchester 2588

LEAGUE OF WOMEN VOTERS ANNUAL MEETING

Mrs. Ralph Sparks will open her home at 45 Cabot street to the Winchester League for their annual meeting on Friday, May 11 at 2:30 p. m.

Mrs. Moses Lurie, vice president of the Mass. League, will give a resume of some of the activities of the State and National Leagues, bringing to our attention the overall picture of League work.

On the local level we will hear from Department and Committee Chairmen an account of work accomplished and the broader picture of work still to be acomplished. Mrs. Charles B. Watson will report for the Foreign Policy Department, Mrs. Harold O. Hall for G. I. O.; Mrs. Theodore Atkinson for Education; Mrs. Robert Baylies for Government and Economic Welfare; and Mrs. Marshall Pihl for Social Welfare. Committee work will be reported by Mrs. Warren C. Whitman, chairman for Town Affairs; Mrs. Wilbert E. Underwood, chairman of the Legislative Committee; Mrs. J. Gerard Chandler, Membership Chairman; and Mrs. S. Henry Magruder, Finance Chairman.

Nominations for next year's officers will be made by Mrs. Maxwell McCreery, chairman of the Nominating Committee.

For a number of years Mrs. Sparks has been our gracious hostess at the annual meeting. She makes of it a festive occasion which we all anticipate.

Mrs. Roland Patrick, chairman of Hospitality will be in charge of the tea with the following assistants: Mrs. Henry Dellicker, Mrs. George Elwell, Mrs. Richard Frazier, Mrs. Don S. Greer, Mrs. Maxwell McCreery, Mrs Weston Howe, Mrs. Charles Livingstone and Mrs. Harold R. Melanson.

COLLEGE CLUB ANNUAL MEETING

Mrs. William L. Davis is once again opening her lovely home and garden at 3 Central green, for the annual meeting of the Winchester College Club.

The meeting will be on Wednesday, May 9 at 2:30 p. m. Mr Bartlett H. Hayes, Jr., Curator of the Addison Gallery of American Art in Andover, will speak on "Art in America."

Refreshments will be served by Mrs. Richard H. Frazier and her committee.

KENWIN CLUB

On Tuesday evening, May 8, the Kenwin Club will hold a supper-Rummage Sale in the hall of the Second Congregational Church on Washington street. Heading the refreshment committee will be Mrs. Miriam Nanry, she will be assisted by Mrs. Rita Dyson and Mrs. Mabel Golden.

Mrs. Alice Roth is chairman of the Rummage Sale and her assistants are Mrs. Eva Perkins, Mrs. Mary McFarland and Mrs. Virginia Woodbury.

Over the past week-end Officer Henry P. Dempsey, on duty in the square, caught a Winchester youngster who had walked out of one of the local stores with a cake, for which he had not paid. The boy paid for the cake and was given some good advice by Officer Dempsey, with a warning as to what a repetition of his offense would mean.

MISSION UNION MEETS TUESDAY

The Mission Union Guild of the First Congregational Church will hold an all day meeting on Tuesday, May 8. The usual program will be followed with 10 o'clock sewing, 1 o'clock luncheon, and 2 o'clock meeting. Mrs. Michael D. Kaknes and Mrs. Warren A. Hersey will be hostesses at the lunch.

The speaker of the afternoon will be Mrs. Ella Hoxie Wright, who will talk on "Cottage Industries in Madura." "Making something out of nothing" might describe the pottery, weaving and other handcraft developed among women and girls of criminal tribes in Madura, southern India. Mrs. Wright has a fascinating story of human and material salvage to tell the Mission Union Guild. All women of the church are welcome.

Piano Service
20 Years Experience with Hallet & Davis Co., tuning, reconditioning, de-mothing, etc.
WATERTOWN 3476 - CAP. 3561
ap13-4t*

DR. RUTH A. BOULE
Chiropodist — Podiatrist
50 VINE STREET WINCHESTER
(opposite Winchester Theatre)
Hours by Appointment Only
TEL. WIN. 1980
my7-4t

OIL BURNERS and SERVICE
Stoker—Automatic Controls and Accessories
Heating Work of All Kinds
Lennon Oil Burner Company
95 Hemingway Street Winchester
Office Win. 2660 — Res. Woburn 2285-R
o27-tf

HOT WATER FOR Cleanliness AND HEALTH

Gas

. . . THE MAGIC FLAME THAT WILL BRIGHTEN YOUR FUTURE!

Countless thousands of America's families enjoy the comfort and convenience of their automatic gas water heaters (bought before Pearl Harbor). Countless other families await the day when they, too, can enjoy clean hot water at the turn of a tap.

Yes, peacetime living will be made brighter and happier by gas. Tomorrow's NEW FREEDOM KITCHEN will boast a gas range that cooks like magic and an automatic gas refrigerator finer than ever. And to make your kitchen happiness complete, a marvelous automatic dishwasher will wash and sterilize your dishes with controlled-temperature hot water readily supplied by gas.

• BUY WAR BONDS AND KEEP THEM •

ARLINGTON GAS LIGHT CO.
522 MAIN ST., WINCHESTER TEL. WIN. 0142

REGISTERED NURSES ARE URGENTLY NEEDED BY U. S. ARMY

FOR MOTHER'S DAY

17 Jewel G. F. Watch $39.75

14 kt. gold Ruby and Moonstone Ring
$42.50

14 kt. gold Cultured Pearl Earrings
$45.00

Genuine leather handbag
$19.50

Pearl and Ruby Spray Pin
$15.75

Above Prices Include Federal Tax

CARL O. SWANSON
Jeweler
15 Years with Bigelow Kennard of Boston
Diamonds - Watches - Silverware
659 MASSACHUSETTS AVENUE ARLINGTON CENTER
Next Door to Menotomy Trust Company
TEL. ARL. 4209

WITH SUPER-REPAIR OUTFIT

Cpl. James J. McGowan of 54 Salem street, former mechanic at the Super Service Garage, is one of the men of the 243rd Ordinance Battalion, who, with the U. S. Army's 1st Corps on Luzon, are repairing everything from a 17-jewel watch to a 72 foot 70 ton armored tank recovery vehicle as big as a locomotive. The outfit, veterans of New Guinea as well as the Philippines, builds any equipment it may need for any specialized job that may turn up.

ZAKELO HARRISON, ME.
Boys 5-15 Est. 1902
Own Farm Foods. Development of Abilities. Individual attention and instruction. All sports. Cultural activities. Remedial Tutoring. Teacher-coach staff. Nurse. Dietitian. Non-sectarian. 393 Clinton Rd., Brookline, Mass. Longwood 6200.
ap27-tf

MEN'S CLUB MEETING

First Congregational Church Thursday, May 10, at 8 P. M.

The last meeting of the season will be ladies' night with a double attraction.

Dr. Fred Field Goodsell, executive vice president of the American Board will speak on the topic, "Latin Americans and Ourselves." Dr. Goodsell, who visited most of Central and South America last year, is a gifted speaker with a timely message.

Following a discussion period a Walt Disney talkie film in color will be shown. This film entitled, "The Amazon Awakens" depicts the life and industry of Brazil and is considered tops.

A general invitation to the parish and friends is being extended by the Men's Club.

Nashoba Orchard Service

All Phases Professional Tree Work

Expert Lawn Workers and Landscapists
Evergreens Our Specialty

All Varieties, Trees and Shrubs For Sale

Main Office—54 Park Street, Ayer, Mass.
Tel. 517 - 2003 Evenings
Field Manager, L. N. HARVEY
13 Morris Street, Fitchburg, Mass. Tel. 1367-J Evenings
For Service Phone or Write
ap20-tf

★ ★ AN AMERICAN INSTITUTION ★ ★

U. S. Needs US Strong

Your *Victory* Garden
Helps You and U.S.

If your home is mortgaged, make sure you hold a modern Direct Reduction Mortgage on which each modest monthly payment REALLY carries you closer to debt-free ownership. Call, write or phone for details—soon.

GERMANIA CO-OPERATIVE BANK
IN THE SHADOW OF THE STATE HOUSE
4 PARK ST. BOSTON

★ ★ FOR OVER SIXTY YEARS ★ ★

SONS OF ITALY LODGE NEWS

On Sunday, April 29, about 70 members of our lodge gathered in our club hall to give our out-going Venerable Angelo P. Tofuri a testimonial of our appreciation for what he did as Venerable of our lodge for the past two years.

As our Venerable he was called upon by many organizations of our town and he responded whole-heartedly, many times casting aside his personal business in order to oblige. As Venerable of our lodge he performed many duties which were not normally required of a Venerable. He had a job to do and he did it faithfully, for which 150 members are grateful and mighty proud of him.

Eugene B. Rotundi was the toastmaster. The committee was headed by Carmine Frongillo as chairman and included A. Vespucci, V. Gigliotti, C. DeMinico, F. Frongillo, Leo Manoli, A. Jacobellis, F Dattilo, J. Diiorio, E. Rotundi, P. Muraco, and S. Puma, secretary.

The regular monthly meeting was held on Tuesday evening, May 1. The newly-elected Venerable Anthony C. Ficociello presided at which time he named the following committees for the year 1945-46:

House committee: Leo Manoli, Angelo P. Tofuri, Frank Dattillo, Victor Ficociello, Anthony Derro, Carmine Frongillo, Frank Frongillo, James Violante, Anthony Jacobelli, Anthony Giliberti, Anthony Vespucci, Emilio Staffieri, Sam Puma and Carmine DeMinico.

Sick committee: Carmine Frongillo, Angelo P. Tofuri.

Publicity: Victor J. Ficociello.

Received a letter from Jumbo Marrone who is somewhere in Germany. As he is in a tank outfit, we can pretty nearly guess just where that is. Jumbo writes: "Just a few lines to let you know that I'm still in there, still knocking the stuffing (and whatever else they're made of) out of them krauts. I'm still knocking the (censored) out of anything that comes in sight. Am trying to get this mess over with so I can come back home and manage a Sons of Italy ball team. As I will need a bat boy I am considering giving the position to Tony Chefalo. What do you hear from the boys? Received a letter from S-Sgt. Bud Stygles. Keep that club open, we'll be seeing you. Your pal, Jumbo."

Also received a V-mail letter from Butter Muraco. He writes: "I am once again in Germany and we sure have those Jerries on the run. If we can keep it up it won't be long before we have this mess over with. Tell all the boys at the club house that I miss them. I hope and pray that in the none too distant future I will once more be among them, enjoying the peace and contentment that our democracy stands for and for which I am fighting."

Several weeks ago a list of the newly elected delegates was printed which needs correction. The delegates for the next two years are as follows: Angelo P. Tofuri, Carmine Frongillo and Anthony C. Ficociello.

Well, that's about all for this week. If you boys send us letters or news we will write it up. If you don't, it's up to you.

WINCHESTER WAC AND SOLDIER MET IN THE PHILIPPINES

It was a pleasant day for Sgt. Grace Marchesi of Woman's Army Corps in the Philippines recently when she met there a soldier boy and neighbor from the old home town in the person of Pfc. Albert Tibaudo of 1906th U. S. Engineers. Sgt. Marchesi, who is with the U. S. Service of Supply, is the daughter of Mr. and Mrs. Salvatore Marchesi of 72 Swanton street, and former manager of "Grace's Beauty Shoppe" on Washington street. Al, son of Mrs. Lena Tibaudo, is a former high school football center, graduating in 1941 and being known to his team and classmates as "Handsome Harry."

Sgt. Marchesi has gotten around a bit with the WACs, having been stationed in Australia and New Guinea before being detailed to the Philippines. The only other Winchester boy she has met in her travels was Pvt. Domenic Cimina of Main street whom she saw in New Guinea.

Sgt. Marchesi enclosed with her letter to the Star a snapshot of herself and Pfc. Tibaudo, showing both to be fine as the proverbial fiddle. They send their regards to their many friends in Winchester.

Air mail paper and envelopes at Wilson the Stationers, Star Building.

Harmon Hall
VACATION SCHOOL ON THE MAINE COAST
For children with educational difficulties. Primary grades through high school. Remedial reading. Music, dramatics and sports. Individual instruction. Experienced staff. Illustrated booklet. Write for information.
Director of Summer Session
Box C, York Harbor, Me.

RUSS AND SID PACK AUCTION WITH ACTION

The Beachcomber's Auction at the Winchester Boat Club last Saturday night was a tremendous success, thanks no little to those two superb auctioneers Russ Hamlet and Sid Burr. These two burly bargaineers were really in the groove. We'll wager that either of them could have sold Sinatra an autographed photo of Bing Crosby or a copy of that great book "My Son" to Eddie Cantor.

As it was, they had the club members paying prices for standard stuff that would make the OPA shudder. But it was all in the spirit of fun and all present had a hilarious time. Refreshments were served at intermission time and the only comment we caught that could even be slightly construed as unfavorable was by members who were already laden with loot. And we quote: "Let's hope they have another of the Auctions sometime so we can get rid of this stuff we didn't want but that those slippery tongued sellers, Sid and Russ, slickered us into buying."

Club Chatter

The first Snipe Fleet meeting of 1945 takes place at the club on Sunday, May 6 at 3:30 p. m. There's some mighty important business to take up as well as the election of new officers, so all you sailors better be on deck . . Another honor has come indirectly to the club. Lt. Betty Burr of the U. S. Marines is a Commissary Officer at Quantico, the first woman in America to hold that type of position. She's in charge of a PX and doing a grand job.

In the event that any non-members of the Boat Club read this, we are happy to announce that there are still a few vacancies in the club roster. If you've been toying with the idea of joining the club, there's still a chance you can make it before membership is complete. Call the club or Commodore "Jim" Newman right now.

Club dining room will open Sunday, May 13. No reservations taken after Friday.

GIRLS' BOWLING LEAGUE

The Girls' Bowling League of the Immaculate Conception Parish, of this town, brought its second season to an eminently successful conclusion with a banquet at the Hotel Continental in Harvard Square on Tuesday, April 24. One week prior to this, the league sponsored a retreat at the Cenacle.

A varied entertainment followed the banquet. Mary Gaynor, Sis Foley, Barbara Conlon, Mildred Dineen, Helen McDevitt, Florence Hamilton, Marie Dunn and invited artists made the night memorable. Edward P. Gilgun, widely known toastmaster, guided the evening's festivities. Speeches were made by Louise Tessier, president; Rev. J. Joseph Kierce, spiritual director; and Rev. James F. Fitzsimons, pastor.

Prizes were awarded to the following:

Louise Tessier, who scored a high average of 86.1

Marie O'Donnell, whose high three strings totaled 331

Frances O'Brien and Bette Thomas, who tied for high single string honors with a score of 121

A high team average of 79 was scored by the Eagles, comprised of Louise Tessier, Kathryn McLaughlin, Winifred O'Donnell, Mary Sullivan, Mary McEachern, Margaret King, Betty Thomas and Margaret Nelson.

High team three string honors were won by the Hawks, whose members were Helene Sullivan, Jean Lally, Dorothy Mawn, Mildred Dineen, Florence Hamilton, Bernadette Donovan, Marie Dunn, Margaret Grady. Their score was 1781.

Marquettes won the high team single string with a 605 score. Their members were: Mary Gallagher, Mary Gaynor, Sabina McGonigle, Bette McCarron, Doris McKee, Helen Foley, Catherine Connolly and Barbara Washburn.

Frances O'Brien, Helen Sullivan, Helen Foley, Winifred O'Donnell, and Margaret Grady handled arrangements for the banquet.

BOYS HAD LIFE PRESERVER

Monday evening shortly before 6:30 Sgt. James P. Donaghey of the Police Department, with Officer James E. Flaherty, picked up four 10 year old Winchester boys who were walking on Highland avenue near Forest street and were carrying life preservers, marked M. D. C.

At headquarters when questioned the boys said they found the life preservers in the woods in Stoneham. They were returned to the Metropolitan Police and the whole matter turned over to them for any further action they may care to take.

Boxes of note paper: note paper and letter paper combination at Wilson the Stationers, Star Building.

On Account of Shortage of Photographic Material

WE WILL BE CLOSED UNTIL MAY 1

WE HOPE NEW SUPPLIES WILL BE AVAILABLE AT THAT TIME

Cameo Studio
620 MAIN STREET WINCHESTER
ap20-3t

Filene's IN WINCHESTER

Sparkling WHITE

in accessories to
win Mother's heart

Your "Best Girl" loves the cool crispness of white to accent her pretty summer clothes. That's why Filene's features fine white leather bags like the zipper one sketched. And see, too the double woven white fabric gloves.

White leather bag, $5 plus tax

White fabric gloves $1.25

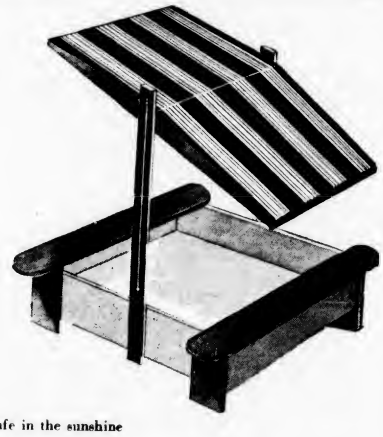

Safe in the sunshine

SAND BOX $8.39

Keep your toddlers happy and safe in this sturdy wooden sandbox with adjustable striped canopy. Seats on two sides. Red or green.

Sterilized play box sand, 100 lb. bag, $1

BELMONT TRACK MEN BEAT WINCHESTER

Belmont's experienced track and field forces proved too good for Winchester's green but willing squad last Thursday, winning the dual meet between the two schools at Belmont, 58-18.

Winchester did a lot better than the score would indicate and the competition gave Coach Knowlton a line on several boys who are sure to develop into point winners with more experience.

From the local angle the big guns were Jacobellis, with a nice 10.9s victory in the 100 yard dash, a corking good performance on a day like last Thursday; and Tom Kirwin, who won the half going away in 2.11.

Kirwin was away out front at the finish and had he been pressed, could have done 2.05 or better. Jacobellis took second in the 220, being boxed in a race that was run unstaggered on a track around a turn. The Winchester sprinter could have repeated his victory of the 100 had the race been run in lanes.

Kleber took second in the high jump with a 5.02 performance and also was third in the shot with a heave of better than 36 ft. Flynn was third in the high jump. "Tikky" Reed, also being messed up in the go-as-you please 220, was just edged out of third place in a nice finish and several other boys made equally good showings.

All in all Coach Knowlton was pleased with the work of his charges against Belmont's good team and expects to have a track team here before the season closes.

New Store Hours
Closed Wednesdays at 1 P.M.
Other Days Open 9 A.M. — 5.30 P.M.
Mary Spaulding's Bookshop
39-41 Thompson Street Winchester 1810

The Winchester Star

(Established 1880)
WINCHESTER, MASS.
STAR BUILDING

Theodore P. Wilson
Editor and Publisher

Published Every Friday

SINGLE COPIES, SEVEN CENTS.
Left at Your Residence for One Year
The Winchester Star, $2.50 in Advance

News Items, Lodge Meetings, Society Events, Personals, etc., sent to this Office will be welcomed by the Editor

Entered at the postoffice at Winchester, Mass., as second-class matter.

TELEPHONE WINCHESTER 0029

Only Newspaper Printed In Winchester

Few of those who have enjoyed the Winchester High School Vaudeville Show during the 13 years it has been produced realize the magnitude of the task faced by Mr. Raymond V. Hayward of the school faculty who supervises the multitudinous details attendant upon the production, times the acts, synchronizes them into a workable program and generally looks out for the thousand and one things that have to be done to mold 150 odd teen-age youngsters into a smoothly working and coherent unit. He has help of course, among others, from Mr. Knowlton, school athletic director; from the girls director of Physical Education, Mrs. Matthews; from the music supervisor, Miss Stoddart; and from Mrs. Cora Corthell Phelps, whose coaching of the dance units has been of invaluable assistance. By and large, however, "Raymie", capable, self-effacing "Raymie", is the one who pulls the many strings to make the show really "go." He has been running the show since its inception, a long time to carry a heavy burden. He deserves the plaudits of all those who believe the Vaudeville Show is perhaps the best of the many co-operative ventures participated in by the students of the school.

IMMACULATE SHOW FEATURE

Rev. Fr. J. Joseph Kierce, who is in charge of arrangements for the Minstrel Show which the Immaculate Conception Church is holding Monday evening, May 7, in the Town Hall, announced yesterday morning that Dan O'Donnell and Coach Hennie Knowlton will put on their inimitable Scotch Skit as a special feature. This act was one of the outstanding hits of the recent high school vaudeville show and has to be seen to be appreciated.

In addition to this the Winchester High and Junior High Choral Groups, trained by Miss Alma Stoddart, will sing, and Ted O'Rourke, individual star of the high school vaudeville show, will strut his stuff.

There will be a children's show on Sunday afternoon, May 6, at 2:30, in the Town Hall and if there is sufficient interest, a second performance of the show on Friday evening, May 11.

SELECTMEN'S NOTES

Veterans of Foreign Wars have been granted a license to sell poppies on the streets on May 25, 26.

Thomas R. Aldrich of 21 Swan road was drawn as a juror to serve at the first session of the Superior Criminal Court at Cambridge, to report June 4.

William H. Rogers has been appointed Constable without bond to serve town warrants and other town papers.

On request of the Railway Express the clerk collected samples from four Winchester firms to send to Winchester, Va., as a part in the celebration of the opening of greater aviation facilities from Boston. Bacon Felt Co., Beggs and Cobb, Browning Laboratories and the J. O. Whitten Company were the contributing firms.

WINCHESTER BEATS LEXINGTON IN 11TH

Winchester High won its second straight Middlesex League baseball game Tuesday afternoon, beating Lexington High 2-1 on Manchester Field in an 11 inning game. The game was on the whole well played by both teams and a good one to watch, despite the cold.

Both Guy Washburn, veteran right hander of the local nine, and McLean of Lexington went the route with Winchester's unemotional flinger having the better of the battle. Fanning 13 and allowing only three hits in 11 frames is good hurling, even admitting the pitchers are at this stage away ahead of the batters. Both teams played well enough afield.

Winchester was without Sam Tibaudo, hard hitting shortstop, who was injured in the Reading game. Eddie Hicks filled in well for Sam at short and got himself a hit.

The locals scored first in the 7th. Walsh hit safely, went to third on Roche's one base error, first and scored on Jimmy Haggerty's long fly to center. Lexington tied it in the 8th on a base on balls, an infield error and two sacrifices.

In the 11th with no one out Ted O'Rourke beat out a slow roller to third, stole, and went to third on Bobbie Wilson's clean hit to left, scoring when Ferdon let the ball roll between his legs.

HISTORY CLASSES EXPLAIN DUMBARTON OAKS PLAN

On Wednesday morning, May 2, the history classes of Mrs. Ella Stacy presented a program to the assembled students on the subject of the San Francisco Conference and the Dumbarton Oaks Plan. Chairman Priscilla Morrill drew attention to a large chart illustrating the working elements of the Dumbarton Oaks Plan, which had been prepared for the use of history classes by Nancy Snow, and outlined the general nature of the proposal.

Warren Connor clearly explained the subsidiary units which work under the headings of Security Council, General Assembly, and International Court of Justice. Euan Phillips then contrasted the present proposal with the old League of Nations, drawing particular attention to the fact that the Dumbarton Oaks Plan calls for a military organization to put teeth into the agreements of the security council.

Vivienne Chapman drew her topic from the Economic and Social Council which deals with the monetary, labor and other problems of the member nations. Priscilla Hurd made a plea for support of the plan and indicated that the human element is the deciding factor in whether this plan or any other can prevent World War III.

UNITED NATIONAL CLOTHING COLLECTION

A final checkup of all clothing collected in Winchester to be sent to the war-torn Allied countries indicates that the people of Winchester donated approximately 11 tons of serviceable used clothing.

The results of this month-long collection in Winchester have been most gratifying to the committee and the generous response typifies the manner in which all worthy appeals are supported in this community.

On behalf of the local committee, I want to particularly thank Mr. James J. Quinn, Supt. of Schools, Mr. Parker Holbrook, Town Engineer; and Mr. T. Price Wilson, Editor of the Star; for their co-operative efforts which helped so much to make the Clothing Collection such an outstanding success.

Vincent C. Ambrose,
Local Chairman

DONALD LESLIE MARSHALL
Conductor of Mystic Glee Club

The Mystic Glee Club concert under the sponsorship of the En Ka Society will be presented to a capacity audience Friday evening, May 11 at the High School Auditorium.

The Glee Club will sing under the direction of Donald L. Marshall, talented musician and composer, who is well known in musical circles throughout this vicinity. Mr. Marshall is musical director and organist at the Union Congregational Church at Medford Hillside. As his special contribution to this year's program, he has written the music for a theme song with lyrics written by Austin Nanry. Mr. Marshall has also made a special arrangement of the popular Navy Hymn for joint participation for the guest soloist, Miss Gertrude Ehrhart and the Glee Club.

Tickets for the concert are available from members of the En Ka Society. More information on tickets can be obtained by contacting any one of the En Ka committee: Katherine Bunten, Louise Elliott, Hester Goddu, Charlotte Greer, Jeannette Harlow, Mary McLean, Dorothy Russell, Esther Sawyer, making their headquarters at the En Ka Whar-Not shop.

PROGRESS OF 7TH WAR LOAN DRIVE

The primary means by which Winchester's very large quota will be met is through house-to-house calls by volunteer solicitors. A display notice in this issue of the Star lists time, place and date of Precinct meetings which volunteer solicitors are urged to attend.

Our town can look with pride to its past record of subscriptions to the six preceding War Loans and, perhaps, this is one reason why a truly difficult job has been assigned to Winchester in the coming seventh war loan.

Our total quota could probably be raised without tremendous effort if it were not for the fact, that this time the accent is very much on sales to individuals. Two thirds of our quota must be of this nature. Specifically, we are faced with the task of selling $104,000 in Series E Bonds to individuals and $511,000 of other than Series E Bonds to individuals.

It will take some doing, but Maurice C. Bird, chairman of Winchester's War Finance Committee, is confident it can be done if every resident will cooperate fully with the volunteer solicitors who will call at every home during the period from May 14 to May 31.

Mrs. Bowen Tufts of Arlington, formerly of this town, returned last week from Hollywood, Cal., where she visited her son, Sonny Tufts, featured movie actor.

SAVILLE AND KIMBALL
Funeral Service
ARLINGTON 1634 WINCHESTER 0300

A distinctive service always attended by a capable staff to serve your best interests.

Established 1920
39 CHURCH ST. WINCHESTER ● 418 MASS. AVE ARLINGTON

SGT. STEVENS D. BROWN

Winchester friends of Sgt. Stevens D. Brown, USMC, a former resident, will be shocked to learn of his death in action in the Pacific area on March 19. His mother, Mrs. C. Winfield Brown of Malden, formerly of Concord and Winchester, received a telegram on Wednesday from the War Department and information received by Sgt. Brown's wife would indicate that he was instantly killed when a Jap suicide plane crashed into the Aircraft Carrier on which he was serving.

For several years Sgt. Brown and his mother made their home on Cambridge street with Mrs. Brown's brother-in-law and sister, Mr. and Mrs. George B. Smith.

Sgt. Brown was in his 23rd year. He was born in Concord where his late father was for many years a teacher at Middlesex School. He was educated at Fenn School and Middlesex in Concord, graduated from Williston Academy in 1942 and was a member of the class of 1946 at Brown when he entered the service in March, 1943. He trained for 18 months at Santa Barbara, Cal. and in Pasadena, Cal. Oct. 14, 1944, he married Anne C. Finkenstaedt of Grosse Point, Mich. She and his mother are the only immediate survivors.

LOCAL UNITARIANS PARTICIPATE IN REGIONAL CONFERENCE

With "Unitarian Advance" as its Conference Theme, the annual South Middlesex Conference of Unitarian Churches will gather in the Winchester Unitarian Church, Sunday, May 6. It is interesting to note that this is one of the oldest known church conferences in America, dating back to the very early days of the New England colonies. It is of especial importance this year because the annual May meetings of the American Unitarian Association will be omitted this May to cooperate with the government's request to eliminate travel.

The South Middlesex Unitarian Conference includes approximately 27 churches in this general area, of which the local Winchester Unitarian Church is one. Delegates to the Conference from our local church include Mr. and Mrs. T. C. Browne, Mrs. M. B. Brown, and Mr. and Mrs. A. G. Robbins, Mr. and Mrs. Lyle K. Bush, Mr. and Mrs. E. C. Whittemore.

You pay as you go. You pay the telephone company more if you use the 'phone a lot, less if you use it a little. Our special checks work much the same way. We have no minimum or service charge; no minimum balance requirement. Pay just for the checks you use — one price for all checks, regardless of size or quantity. Good idea? We invite you to start an account.

WINCHESTER NATIONAL BANK
Member Federal Deposit Insurance Corporation

GUILD OF THE INFANT SAVIOUR

Winchester Chapter of the Guild, will hold their annual spring bridge, fashion show and entertainment next Tuesday afternoon, May 8 at Hotel Continental, Cambridge.

Luncheon will be served promptly at 1 o'clock followed by bridge and contract at 2 o'clock.

During the intermission, a fashion show in charge of Mrs. John Lennon, Mrs. E. Chisholm and Mrs. Milton Sinclair will be given. Members of the Guild will be models. The latest in fashions will be shown by Mrs. E. Chisholm, Mrs. T. Collins, Mrs. D. Donlon, Mrs. W. Fisher, Mrs. E. O. Laughlin, Mrs. F. Poirier and Mrs. M. Quinn.

Many beautiful and valuable gifts have been donated and will be awarded to the holders of the lucky numbers. Mrs. W. Ghirardini will be in charge of chances with Mrs. J. Gorman and Mrs. W. Fisher assisting. Mrs. James Carr in charge of table prizes, will be assisted by Mrs. Ed. Kenney and Mrs. O. Logue. Mrs. John O'Leary in charge of cards and tallies assisted by Mrs. Wm. Carroll and Mrs. M. Moffett.

Mrs. Ray Gagan and Mrs. J. J. Donovan in charge of candy. Mrs. Clarence Dunbury, chairman of the luncheon, assisted by Mrs. John Doherty, Mrs. K. Doyle, Mrs. Fred Patton and Mrs. F. Murphy.

We hope to greet all our members and friends at our party, as we are sure it will be the most enjoyable of the season.

The members who are in charge of tickets are Mrs. Robert Cavanagh, Mrs. John Doherty, Mrs. K. Doyle, Mrs. J. B. Felt, Mrs. Ed Gallagher, Mrs. John Gorman, Mrs Herbert Graves, Mrs. Wm. Hevey, Mrs. Frank Murphy, Mrs. Fred Patton, Mrs. Frank Toomey, Mrs. Carl Thomas.

WAKEFIELD BEAT WINCHESTER IN 12TH

Winchester High lost a non-league baseball game to Wakefield High at Wakefield Wednesday afternoon, 8-7 in 12 innings. The winning run was the result of a hit, hit batsman and Henry Rich's single.

Batteries: Wakefield, L. DeMarco, Armstrong and P. DeMarco. Winchester; Gerbick, Hannon and Bucci. Umpire, Kent.

The Eyes of EXPERIENCE

In the experienced eyes of the pharmacist, the words and symbols on a prescription blank take on the shape and form of drugs and precision instruments. Carefully, he selects the prescribed ingredients—one at a time—checking and re-checking his selections with the prescriptions. Painstakingly, he measures them against the accurate markings on the instruments because he must see eye-to-eye with the doctor on quantity and quality. He does, at

Purtle's PHARMACY
WIN. 1919 1679
294 WASH ST. WINCHESTER
Rx DEPT.

TO ALL VOLUNTEER SOLICITORS
7th WAR LOAN IN WINCHESTER

ATTEND YOUR PRECINCT MEETING!

Please make a special effort to attend the meeting for workers in your precinct so that you will be fully informed of the plans for the Seventh War Loan Drive in which your aid is needed.

Following is a schedule of time, place and date for each precinct meeting:

Precinct No. 1—May 8, Washington School at 8 p. m.

Precincts No. 2 and No. 3—May 7, Winchester Public Library at 8 p. m.

Precincts No. 4 and No. 5—May 9, Wyman School at 8 p. m.

Precinct No. 6—May 10, Noonan School at 8 p. m.

Each meeting will start promptly on time and will be brief. There will be opening remarks by the Precinct Chairman, followed by the showing of the U. S. Signal Corps' especially prepared motion picture, "D Day Minus One", which has not been released for general public exhibition.

Instructions for the Drive will be given by the Precinct Chairman and Co-Chairman.

All those—but only those in each precinct—who have an active part in the War Loan Drive should attend.

WINCHESTER WAR FINANCE COMMITTEE

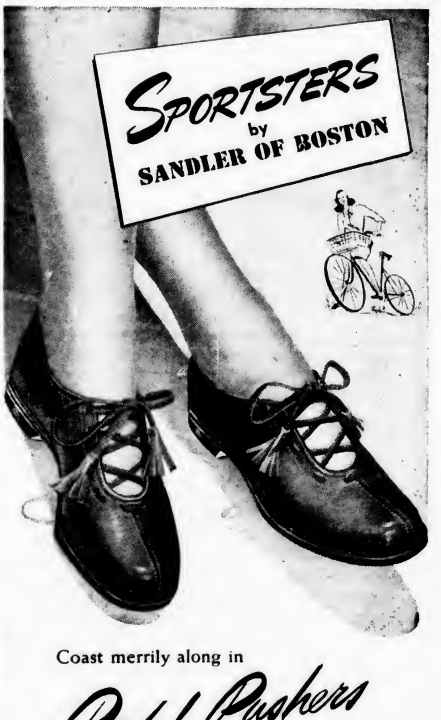

Coast merrily along in
Pedal Pushers

NEWEST addition to the Sportster family . . . a ghillie type softee for biking, hiking, or traipsing about. "Little Boy" last with grooved ski heel. **$5.50**

AT McLAUGHLIN'S

Why It's Costing More People Less Money to Own Homes . . .

Year after year, more and more people in this State are choosing Co-operative Bank mortgages to help them pay for their homes. There are many reasons for the ever-increasing popularity of our liberal modern Plan. It's reason enough for most people that Co-operative Bank home mortgages provide real economy with greater convenience. Won't you ask us to explain how we can help you own a home?

Winchester Co-operative Bank

19 Church Street, Winchester

FIFTY YEARS OF SERVICE IN THIS COMMUNITY

LOST AND FOUND

LOST—Ladies' Hamilton Wrist Watch silver, oblong shape, black cord strap. Initials on back H. L. M.—N. H. F. Between Elm street and Center Friday, April 27. Tel. Win. 0368. Reward.

LOST—Black wallet containing money and important papers. Finder please tel. Win. 0741. Reward.

LOST Saturday, April 28, pink shell rimmed glasses in case, between movies and Cliff street. Tel. Win. 1037-M.

HELP WANTED

WANTED—A woman to clean one day a week. Tel. after 5 p. m. Win. 1710.

WANTED Experienced general maid, willing to go to seashore in summer, good wages. Tel. Win. 0128 for appointment.

WANTED Woman to help with housework and get dinner four days a week. Tel. Win. 0955.

WANTED

WANTED—School boys want work caring for lawns. Tel. Woburn 1889-M or Woburn 1681.

WANTED—Old fashioned furniture, rugs, dishes, large children's toys, radios. Call or write Mr. Reebenacker, 51 Temple street, Reading 1258-M. ap6-12t*

COOKING WANTED — Trained woman available for cooking company dinners. Tel. Woburn 1442-M after 6 p. m. my4-3t*

WANTED Junk, paper, old clothes, ashes. Tel. Win. 2745-M.

WANTED—Girls' and boys' bicycle, good condition. Tel. Win. 2930-M.

WANTED TO BUY—By private family small house on West Side, preferable large living room or two small living rooms, bedroom and lav. on first floor; enough land for privacy. Write Star Office Box L-1.

WANTED—Full size baby crib and mattress. Tel. Win. 1867.

OFFICE POSITION WANTED—Experienced; references. Box P-26, Star Office.

WANTED—Baby walker. Tel. Win. 1126.

WANTED—Snipe sailboat. Tel. Win 2113.

WANTED Fly rod. Tel. Win. 1637-J.

FOR SALE

FOR SALE Dalmatian pup 10 months old, is not deaf. James B. Harvie, Cardington avenue, Pinehurst.

FOR SALE—Child's outdoor play yard, large. Tel. Win. 2095.

FOR SALE—Full length plate glass mirror. Tel. Win. 1042.

FOR SALE—Dalmatian puppies. Tel. Win. 1191-M

FOR SALE—Henry F. Miller upright piano. Tel. Win. 0425-W.

MISCELLANEOUS

MONEY MONEY MONEY

Can easily be procured for the purchase of Government War Bonds by the sale of surplus items of old furniture, glass, china, antiques and bric a brac. In most every home are duplicated items that are now needed and are bringing a good price. Now is the time to cash in on the many things you have no further use for. Call or write Mr. Reebenacker, 51 Temple street, Reading 1258-M. P. S. You may call either Reading bank for references. ap27-4t*

B. & S UPHOLSTERY COMPANY—Expert work of all kinds. Call Hobby & Crafts Nook, Win. 2511-W or Arlington 1818. a311-tf

SERVICE—Sewing machines oiled and adjusted $1; Vacuum cleaners oiled and adjusted $1; all work guaranteed. Tel. Mystic 1272, Fillmore's Service Station, 247 Brookview road, Medford. ap6-tf

LAWN MOWERS—Don't pull your grass out by the roots, let us sharpen your Lawnmower on our Automatic Ideal Sharpener. Caisse Bros., 37 Harvey street, No. Cambridge. Tel. Eliot 8884. my4-2t*

COMMONWEALTH OF MASSACHUSETTS MIDDLESEX, SS. PROBATE COURT

To all persons interested in the estate of Francis R. Henderson late of Winchester in said County, deceased.

A petition has been presented to said Court for probate of a certain instrument purporting to be the last will of said deceased by Harriet E. Henderson of Winchester in said County, praying that she be appointed executrix thereof, without giving a surety on her bond.

If you desire to object thereto you or your attorney should file a written appearance in said Court at Cambridge before ten o'clock in the forenoon on the twenty-third day of May 1945, the return day of this citation.

Witness, John C. Leggat, Esquire, First Judge of said Court, this second day of May in the year one thousand nine hundred and forty-five.

Loring P. Jordan, Register my4-3t

WILLIAM A. BOWLES

William A. Bowles of 174 Cross street, a resident of Winchester for the past 45 years, died suddenly Tuesday, May 1, at the Winchester Hospital. He had been in failing health for several months but his death had not been expected and came as a severe shock to his family and many friends.

Mr. Bowles was the son of Stephen and Sarah (Snow) Bowles. He was born 83 years ago in Columbia Falls, Me. and was a retired salesman.

He leaves his wife, Mrs. Minnie F. Bowles; a daughter, Hazel; a sister, Mrs. Elizabeth Madden of Somerville; and a brother, Stephen Bowles of Columbia Falls, Me.

Funeral services will be held on this Friday afternoon at 2:30 at the Kelley and Hawes Chapel with Rev. John E. Heidt, minister of the Second Congregational Church, officiating. Interment will be in Wildwood Cemetery.

ELMER WALTON PROUTY

Funeral services were held yesterday afternoon at the Kelley and Hawes Chapel for Elmer Walton Prouty, a former resident of Winchester, who died April 30 in Bangor, Me. Rev. Howard J. Chidley, pastor of the First Congregational Church, officiated and the interment was in Wildwood Cemetery.

Mr. Prouty was born in North Brookfield June 24, 1863, son of John N. and Harriet (Nelson) Prouty. Since leaving Winchester he had been living in Millinockett, Me., where he was a civil engineer associated with the Great Northern Paper Co. He leaves his wife, the former Edith Pearsons.

ELIZABETH M. HONNEY

Elizabeth M. Honney, wife of Robert M. Honney, formerly of Worcester, died Thursday evening at the home of her daughter, Mrs. William J. Murray, 397 Highland avenue, after a short illness.

Besides her husband, she is survived by seven children, Mary, wife of William J. Murray of Winchester; Joan, wife of Theodore Freeman, also of Winchester; Anne, wife of J. Russell Hoey of Auburn; Catherine, wife of Daniel J. Conroy of Syracuse, N. Y.; Elizabeth, wife of J. Leo Drugan of Worcester; Angela F. Honney and a son, Robert J., also of Worcester, and one sister, Mrs. John T. Guilfoyle of Worcester. She also leaves ten grandchildren.

Solemn high mass will be held at St. Mary's Church on Monday morning. The burial will be in Calvary Cemetery.

MRS. GRACE LONIGRO

Mrs. Grace Lonigro, wife of Mario Lonigro of 106 Swanton street, died Tuesday morning, May 1, at her home after a brief illness. Born in Italy 67 years ago, she had lived in Winchester for the past 40 years and was a member of the Ladies' Lodge, Order Sons of Italy, of this town. Besides her husband, she is survived by a son, Pvt. Peter Lonigro, USA, now at the Ashford General Hospital convalescing from wounds received in action in the European Theatre.

Funeral services were held this Friday morning with solemn requiem high mass in St. Mary's Church. Interment was in Calvary Cemetery.

Repairing *Remodeling*
Roofing
Robert W. Gray, Builder
Tel. Win. 1852

Max G. Horovitz Co.
JUNK DEALER
14-18 Gould Street, Stoneham
Tels. Days, Stoneham 0052
Nights, Crystal 0135
Our Trucks Call Daily in Winchester my4-10t

CHURCH SERVICES

SUNDAY, MAY 6, 1945

THE ARLINGTON UNIVERSALIST CHURCH

Opposite the Arlington Town Hall, Massachusetts avenue.
The Nearest Universalist Church.
Rev. Robert M. Rice, Minister.

NEW HOPE BAPTIST CHURCH
Organist, Mr. Luther Yancy. Tel. Stoneham 1119-W.

At a meeting of the Deacon Board of the New Hope Baptist Church, held Tuesday evening, April 24, it was deemed advisable to ask the Pastor, Rev. Clifford L. Miller to tender his resignation to the said church.

THE UNITARIAN CHURCH
Main street and Mystic Valley Parkway.
In the love of truth and the spirit of Jesus we unite for the worship of God and the service of man.
Rev. Paul Harmon Chapman, Minister, 83 Glen road. Tel. Win. 0957, or the Church Win. 0949.
Miss Caroline V. Everett, secretary.
Mr. Alfred Henriksen, Youth Leader.
Church telephone, Win. 0949.
Mr. Francis Judd Cooke, Organist and Choirmaster.

10 A. M. School of Religion.
Sunday, 11 A. M. Lower School.
11 A. M. Worship service.

CRAWFORD MEMORIAL METHODIST CHURCH
A Friendly Church at the Fork of the Road
Rev. Hurris E. Heverly, Minister.
Director of Church School, Mr. Chester B. Koontz, 58 Yale street.
Mr. Charles B. Potter, the Organist and Choir Director.

Church School at 9:30.
Morning worship at 10:45 with the pastor preaching on the theme, "On Being Head From Again." Membership Sunday.
Charles P. Potter, organist and choir director will play for the prelude, Pastorale by Chausmann and for the postlude, Allegro con spirito by Driffill.
The Choir will sing, My God and I by Secor, Kenneth McLeod, tenor, will sing, The Blind Plowman by Clarke.
6:30 P. M. The members of the Youth Fellowship will meet at the home of Mr. and Mrs. Lewis G. Curtis, 158 Highland avenue, Nancy Laverty will be the leader of the devotional period. Mr. George Roghaar will show some educational movies.
Monday, 3:30 P. M. The Brownies will meet.
Tuesday, 6:30 P. M. The 40-40 Club will hold a supper in the church parlor. The speaker, Dr. Ralph Decker of Boston University, will speak on the subject, "We Saw Hitler Prepare."
Wednesday, 8 P. M. The Board of Education will meet in the church parlor.
Thursday, 2 P. M. The WSCS will meet in the church parlor.
Mrs. Harold H. Given, chairman of the Department of International Relations of the Mass. State Federation of Women's Clubs, will speak on the subject, "Norway."
Friday, 7:30 P. M. The Boy Scouts will meet.

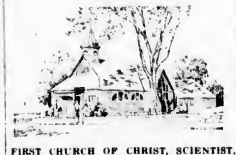

FIRST CHURCH OF CHRIST, SCIENTIST, WINCHESTER
Sunday services at 11 a. m.
Wednesday testimonial meeting, 8 p. m.
Reading Room, 6 Winchester terrace (off Thompson street). Open daily except Sunday and holidays from 11 a. m. to 4 p. m.

The subject of the Lesson-Sermon to be read in The Mother Church, The First Church of Christ, Scientist, in Boston, and in all of its branches, on Sunday, May 6, will be "Everlasting Punishment".

The Golden Text, "Have I any pleasure at all that the wicked should die? saith the Lord God: and not that he should return from his ways, and live?" is from Ezekiel 18:23. Other Bible citations include, "Knowest thou not this of old, since man was placed upon earth, That the triumphing of the wicked is short, and the joy of the hypocrite but for a moment?" (Job 20:4, 5).

The Lesson-Sermon also includes the following passage from the Christian Science textbook, "Science and Health with Key to the Scriptures" by Mary Baker Eddy, "The way to escape the misery of sin is to cease sinning. There is no other way . . . To the physical senses, the strict demands of Christian Science seem peremptory; but mortals are hastening to learn that Life is God, good, and that evil has in reality neither place nor power in the human or the divine economy" (p. 327).

CHURCH OF THE EPIPHANY
Rev. Dwight W. Hadley, Rector. Rectory, 3 Glengarry. Tel. Win. 1264. Parish House, tel. Win. 1922.

8 A. M. Holy Communion
9:30 A. M. Church School.
11 A. M. Holy Communion and Sermon.
11 A. M. Kindergarten and Primary Department.
May 8, Tuesday, 10:15 A. M. Holy Communion.
11 A. M. Council meeting.
1 P. M. Luncheon followed by annual meeting of Church School. Election of officers and reports.
Wednesday, British War Relief.
Thursday, May 10, Ascension Day. 8 A. M. Holy Communion.

FIRST BAPTIST CHURCH
Rev. Walter Lee Hailey, Minister. Residence, 84 Walnut street. Tel. Win. 0427.
Mr. Noah Brannen, Director of Young People's Work.
Mr. Lewis M. Foster, Chairman of Diaconate Board 34 Lloyd street. Tel. Win. 1329-W.
Mr. Frederick B. Parks, Church School Superintendent, 208 Forest street. Tel. Win. 1621-M.
Mr. Arthur Flemings, Choir Director.
Mrs. Frederick C. MacDonald, Organist.
Church Telephone, Win. 2864.

9:30 A. M. Church School.
10:45 A. M. Morning Worship. Mr. Bailey will preach on, "I Know Whom I Have Believed." Observance of the Lord's Supper.
10:45 A. M. Beginners Department in the Primary room.
11:20 A. M. Children's World Crusade in the Crusade room for boys and girls of Primary and Junior age.
6 P. M. Intermediate Christian Endeavor. Subject, "Who Is the Church?" Leader, Ernest Clark.
7 P. M. Young People's Society meeting. Court scene, "Why Bother with Religion?" Prosecuting Attorney, Wendell Stickney; Judge, Franklin Pynn; Attorney for the Defense, Ewen Cameron.
Monday, 7 P. M. Boy Scouts, Troop 7.
Monday, 7:15 P. M. Air Scouts, Squadron 7 in the social hall.
Tuesday, 8 P. M. Philathea meeting in the church parlor. Hostess, Mrs. Paul Mudd; co-hostesses, Mrs. Waldo Dade, Mrs. Everett Gray, Mrs. Frederick Parks.
Wednesday, 7:45 P. M. Friendly Hour mid-week service. Mr. Harry Sanborn will speak on the subject, "The Holy Spirit."
Friday, 7:30 P. M. Senior Choir rehearsal.
Saturday, 7:30 P. M. Christian Endeavor social.

FIRST CONGREGATIONAL CHURCH
185 Years of Service to Winchester

Rev. Howard J. Chidley, D. D., Minister. Residence, Lernwaye.
Mrs. William D. Barone, staff secretary of the Sunday School.
J. Albert Wilson, Organist and Choirmaster.
Church telephone, Win. 0328.

Sunday morning at 10:45, Dr. Chidley will preach on "Waiting for God." The children's sermon will be, "Where Is God?"
Sunday School
Junior High Department at 9:30 a. m.
The Nursery, Kindergarten, Primary, Junior and Intermediate Departments start at 10:45 a. m.

Events of the Week
Monday, 7:15 P. M. Meeting of Boy Scout Troop 3 in the parish hall. Mr. Alfred G. Nelson, scoutmaster.
Tuesday, 10 A. M. Red Cross sewing.
Tuesday, 10 A. M. Mission Union Day, sewing. At 11, program committee meeting of Women's Association, luncheon at 1; hostesses, Mrs. Mitchell D. Kaknes and Mrs. Warren A. Hersey. At 2, Mrs. Ella Hoxie Wright will speak on, "Cottage Industries in Madura."
Tuesday, 7:45 P. M. Junior Mrs. meeting.
Wednesday, 8 P. M. Business and Professional Women's Group.
Thursday, 2 P. M. Servicemen's Committee
Thursday, 2:30 P. M. Cub Band rehearsal.
Thursday, 8 P. M. Men's Club. Ladies' night. Dr. Fred Field Goodsell will speak on "Latin Americans and Ourselves." Also a Walt Disney talkie film, The Amazon Awakens.
Friday, 7:45 P. M. Senior Choir rehearsal.
Saturday, 9 A. M. Junior Choir rehearsal.

SECOND CONGREGATIONAL CHURCH
Corner of Washington street and Kenwin road.
Rev. John A. Heidt, minister.
Mrs. George Loenman, Organist.
Mrs. Ronv Snyder, Sunday School Supt.

9:30 A. M. Sunday School.
11 A. M. Morning Worship.
Special meeting of all members at the close of the Morning Service.

ST. MARY'S CHURCH
Rev. John P. O'Riordan, Pastor.
Assistants: Rev. Francis J. Sullivan and Rev. George F. Wiseman.

Masses at 7, 8, 9, 10, 11 and 11:50.
Sunday School after the 9 o'clock Mass.
Novena Services Monday evening at 7:30.

Maj. Allen R. Wilson of 72 Kirkland street, Cambridge, has been selected to attend the Officers' Refresher course of the Field Artillery School at Fort Sill, Oklahoma. Major Wilson, son of Mr. and Mrs. Roy W. Wilson of 40 Church street, attended Norwich University, Northfield, Vt.

COMMONWEALTH OF MASSACHUSETTS MIDDLESEX, SS. PROBATE COURT

To all persons interested in the estate of Frances A. Winter late of Winchester in said County, deceased.

A petition has been presented to said Court by Edward A. Counihan, Junior, of Cambridge in said County, praying that he, be appointed administrator with the will annexed of said estate, without giving a surety on his bond.

If you desire to object thereto you or your attorney should file a written appearance in said Court at Cambridge before ten o'clock in the forenoon on the twenty-second day of May 1945, the return day of this citation.

Witness, John C. Leggat, Esquire, First Judge of said Court, this second day of May in the year one thousand nine hundred and forty-five

Loring P. Jordan, Register my4-3t

WINCHESTER TRUST COMPANY
35 CHURCH STREET

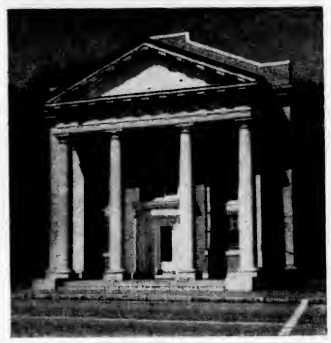

Checking Accounts - Savings Accounts - Loans
Mortgages - Safe Deposit Boxes - Silver Storage

Use a Personal Loan

To pay doctors and hospital bills . . . To meet payments of taxes or insurance . . . To obtain discounts by cash buying . . . To consolidate a number of small debts . . . For any other sound purpose.

Consult us regarding your financial needs

BANKING HOURS
8.15 A.M. TO 2 P.M. DAILY
WEDNESDAY AND SATURDAY
8.15 A.M. TO 12 NOON

MEMBER FEDERAL DEPOSIT INSURANCE CORP
MEMBER FEDERAL RESERVE SYSTEM

FLOORS
NEW FLOORS LAID
OLD ONES RESURFACED
Call GUY F. MERENDA
TEL. WIN. 1774

NOW IS THE TIME
To Have Your Chimneys Repaired
Save On Fuel Bills Next Winter
Prompt Service *All Work Guaranteed*
HAROLD JOHN BOLDUC
General Contractor — Mason Work A Specialty
295 Cambridge Rd., Woburn Tels. Win. 1136-R or Kir. 2154

Lawns — Shrubbery — Evergreens — Flowers
Some One You Can Depend on for Garden Work
OF ALL KINDS — CALL FOR
Dominic P. Guarino
41 Irving Street, Winchester Tel. Win. 1999-R
my4-2t*

Fireplace Wood
WELL SEASONED
also
KINDLING WOOD
Loam, Cow Manure, Lawn Grading
TEL. MELROSE 3510-W
J. A. COSTANZA

GARDENER
Expert Care of Lawns and Estates
CALL
MIKE SARACO
Winchester 2172-M

Lawn Mower and Garden Tools
SHARPENING SERVICE
CALLED FOR AND DELIVERED FOR A SMALL ADDITIONAL CHARGE
CALL ARLINGTON 6292
GAMMELL'S GAS and OIL CO.
46 BROADWAY ARLINGTON, MASS.

PAINTING *is Easy--*

Not that we'd trust a youngster this age to do it, but we know that many of the easily applied paints are practically foolproof. Anyone, with the ambition to do so, can redecorate a room. Our intelligent service will help you get the right quantities, just as our quality products will help you do a fine job. Bring in your room measurements today!

KYANIZE LUSTAQUIK ENAMEL

Just the enamel you need for your outdoor furniture

90c pt.

KYANIZE FLOOR ENAMEL

Why not give that worn floor a coat of paint

$1.30 Quart

$1.10 Quart
$3.65 Gallon

MOP HANDLE
Strong spring Heavy duty.
75c

Galvanized Pail, 10 qt.
59c

HARDWARE **Fells** HOUSEWARES
JAMES CHISHOLM MGR.
PLUMBING HEATING & BUILDERS SUPPLIES Inc.
TEL. 0902
654 MAIN ST. — WINCHESTER, MASS.

SMITH NIGHT PATRONESSES AT POPS

Several well known Winchester women are serving as patronesses at Smith Night at Pops at Symphony Hall, May 8, when Audrey Kupperstein, talented young Smith graduate will be piano soloist.

They include Mrs. Vincent Farnsworth, Jr., head of the local Smith Club; Mrs. Arthur T. Hertig, secretary of the Boston Smith Club which is sponsoring the evening; Mrs. Donald G. Crowell, Mrs. Gilbert H. Hood, Jr., Mrs. William L. Davis, Miss Adelaide Homer, Mrs. Geoffrey C. Neiley Mrs. Henry K. Spencer, Mrs. Gilbert Tapley, Mrs. Clarence Whorf, Mrs. Prescott F. Wild, and Mrs. Raymond Wilkins.

April 9, 1945

TO THE BOARD OF APPEAL
WINCHESTER, MASS.

The undersigned being the owner of a single residence building located at No. 76 Church Street in a single residence district established by the Zoning By-Laws, hereby makes application to alter the aforesaid building for a two-(2) family use as provided by Section two (2) and Section eight (8) of the Zoning By-Law.

ALLAN R. CUNNINGHAM

TOWN OF WINCHESTER
BOARD OF APPEAL

May 2, 1945

Upon the foregoing application, it is hereby Ordered: That a public hearing be held thereon in the Building Commissioner's office No. 9 Mt. Vernon Street on Tuesday, the 22nd day of May 1945 at 8 P. M. and that fourteen day's public notice thereof be given, at the expense of the applicant by publishing a copy of said application, together with this order, in the Winchester Star, on May 4, 1945, that notice thereof be given to the owners of all land adjoining the land described in the application, and all land on said Church Street within one hundred feet of said premises, by mailing to them postage prepaid, a copy of said application and order be posted in a conspicuous location upon said premises.

By the Board of Appeal

Leon D. Hughes,
Chairman
Frank W. Howard
James N. Clark

BRITISH WAR RELIEF

Winchester Canteen Busy Now in the Netherlands

Many Winchester people helped several years ago in raising the money which gave to England a Rolling Kitchen, as Americans liked to call them, a Mobile Canteen, as Britain officially named them. It was put in immediate service as one of the Queen's Messengers, under the control of the British Ministry of Food.

Our canteen bore the inscription, "From Friends of England in Winchester, Mass., U. S. A." In the dark years of the air raids it went busily about bringing first aid to bombed areas

As robot bombings lessened, and as armies of the United Nations have liberated areas of France, Belgium, and Holland, when transportation is a great problem, some of these mobile canteens have been sent over to the continent to relieve crying needs.

News of our Winchester canteen has just come from England, in a letter from Mrs. Fred Cameron, who was head of the Winchester Unit when this rolling kitchen was purchased. Our canteen is now in service in the Netherlands. Winchester people will hear that news with deep satisfaction, glad that something we gave was near at hand to help these starving victims of Na... hatefulness, as soon as the German hordes were driven out. The canteen still carries our name in its new field of service.

Friday, May 11, members of B. W. R. units in the Boston area will meet at luncheon in the ball room of the Statler Hotel. Mr. Clark Minor, president of the British War Relief Society in America will speak. He has just returned from a month's survey of England's needs for civilian relief. Sir John Appleby, vice-president will tell of the Society's future plans.

Mrs. Malcolm Cook will take reservations for the luncheon (Win. 1298). They must be made by Monday, May 7.

That week of May the Winchester unit will have also a party of its own. The evening of Saturday, May 12, Mrs. Ernest Dudley Chaes will have the unit as guests at her home, 2 Lakeview terrace. She invites members and their husbands to come early, any time after 7:30, to enjoy sunset in her garden. Later Mr. and Mrs. Chase will show moving pictures which they took in motor travel on the Continent and in England.

M. S. P. C. A. AUXILIARY

The last meeting of the Winchester Auxilwary, also the annual meeting will be held Friday, May 11, at 2 p. m. at the home of Mrs. A. H. Hildreth. Mr. Eric Hanson, president of the M. S. P. C. A. will be our speaker.

The change of day from Thursday to Friday will be made as Mr. Eric H. Hanson speaks at Springfield S. P. C. A. Auxiliary on our regular day. A large attendance is desired.

Mrs. Dunbar F. Carpenter, Mrs. James Nowell and Mrs. Herbert W. Kelley are among the patronesses for the Boston Vassar Club Pops Concert May 15.

CAPACITY AUDIENCES APPLAUD 13TH VAUDEVILLE

Capacity audiences watched the 13th annual Winchester High School Vaudeville Show make another in a long series of hits last Friday and Saturday evenings at the high school auditorium. Postponed two weeks from the scheduled appearance, this year's show appeared not to have lost any of its sharpness by the delay. Consisting of a variety of acts which make a complete review impossible, the 1945 production was a credit to Director Ray Hayward and to his excellent staff consisting of Coach Henry Knowlton, Mrs. Lyman Matthews, Miss Lillian Antonelli and Mrs. John T. Phelps. Special mention must also be made of the great contribution of Mrs. A. B. Corthell, who has been regular accompanist at all 13 Vaudevilles.

Probably the most appreciated number on the program was the tableau depicting the memorable occasion of the United States Marines raising the American Flag on Iwo Jima. This highly effective bit of drama was enacted by a trick of lighting which illuminated the figures behind the regular motion picture screen to give an unusually impressive picture.

Grouping the dance numbers, one observed the greatest degree of proficiency in Blue Ribbon Ponies and Parade Piquant, but realized that Tip Top Taps required one more skill. Marguerite Derro caused the seated toe and heel dancers to thrill to her snappy Tapsichorean Technique, and Loraine LaFontaine added just the right flavor to a Little Bit of Irish with an Irish Folk Dance. Marilyn Campbell was extremely pleasing in a Polish Dance number entitled Maid of Honor.

Although not essentially a dance number, the Maneuverettes demonstrated precision in their drills and wheels.

Replacing the old football ballet and other similar performances were the Honolulu Horoscope, featuring genuine Hawaiian grass skirts; and the cossack-clad Moscowvite Masquerade, featuring Samovar Bellinovitch. Both of these numbers "brought down the house", as did the antics of Jock O'Donnell and Sandy MacFarlane Knowlton in their Scotch Sketch, with special emphasis on Knowlton's bagpipe and O'Donnell's knees.

Ted O'Rourke really stole the act entitled A Little Bit of Irish with his inimitable gestures, singing and general stage presence. In his later monologue burlesque he again drew a big hand as he performed a genuine vaudeville act.

Three Thrushes, with the Hight Sisters and Marty Jackson, pleased with well rendered vocal selections. They were followed by the Herlihy-dominated turn-about skit called It Won't Be Long Now.

Priscilla Morrill gave another of her much appreciated monologues which could hardly be classed as amateur. Also competing in this field were Ewen Cameron and James Ware, whose performances were amusing and well done.

Jeanne Burtnett and Roy Monson were again received enthusiastically in Accordian Acoustics and might easily have reappeared for an encore.

An innovation this year was the Fashion Fantasie, directed by Miss Antonelli and providing colorful costumes, dancing and some merriment at the expense of the young people in rather unfamiliar roles, definitely contrasted with the usual attire of brother's shirt and dungarees.

Acrobatic Artists were the tumblers who defied the law of gravity and, led by Dick Kleber, furnished spine tickling thrills, aided by the comedy of Francis Sleeper who reminded one of the newspaper reading individual in a highly popular stage play of a few years ago. Gyro Girls Mary Jean Browning and Jane Russell whirled in a series of complicated maneuvers which left their audience in a state of exhaustion. The Bilateral Ballet offered something different in routine with the girls representing the top half getting the credit, while those providing the other extremities did all the work.

Vocal Versatility was provided by Lucy Russo's monologue and masculine impersonation. Threesome of Thrills featured a little close harmony as did one of the groups in A Little Bit of Irish, consisting of Eileen Welch, Mary Carroll and Lucy Russo. Batonierre Theresa Mulhern gave a lively exhibition of baton twirling that just cried for that new band.

In A Little Bit of Irish, already mentioned, there was a variety which also included a clever tap routine with Sue McCauley and Rosamond McPeake, and the singing of present and past Irish favorites by a girls' choral group led by Dorothy Hickey.

No Vaudeville of recent years has been complete without Silhouettes in Silver, that group of boys who submit to the ordeal of being silvered in order to be able to present a series of striking tableaux depicting familiar scenes, such as Tug-o-War and others.

From the Trumpeture of Dominic Rotundi to the Finale, this year's production was a fast moving, well timed, colorful show, with the novelty numbers vying for popular acclaim with those developed from a combination of skill, patient practice, and the enthusiasm made for Vaudeville.

The efficient handling of tickets and reserved seats was again directed by Miss Ethel Knowlton of the faculty. The cover design and other sketches in the program were contributed by many-talented June Moffette. Music during intermission was supplied by Marjorie Johnston and Marion Horwood.

The program:

1. Trumpeture
2. Acrobatic Artists
3. Vocal Versatility
4. Tip Top Taps
5. Three Thrushes
6. It Won't Be Long Now
7. Accordian Accoustics
8. Gyro Girls
9. Racontreuse
10. Maneuverettes
11. Nuh, Nuh, Not Me
12. Honolulu Horoscope
13. Tapsichorean Technique
14. Blue Ribbon Ponies
15. A Little Bit of Irish
16. Mister Melodrama
17. Maid of Honor
18. Fashion Fantasie
19. Threesome of Thrills
20. Bilateral Ballet
21. Batonniere
22. Scotch Sketch
23. Silhouettes in Silver
24. Muscouvite Masquerade
25. Parade Piquant
26. Finale

Mrs. R. S. Ireland of Margate City, New Jersey, formerly of this town, daughter of Mr. Alfred W. Friend of Cambridge, is at Hotel Sachem, Ogunquit, Me., for the summer season.

BARRETT PROMOTED

Francis A. Barrett of 44 Yale street publicity manager of the New England Telephone and Telegraph Co. since 1936, has been appointed manager of the Company's Southern Division, which includes Rhode Island and southeastern Massachusetts. He assumed his new duties Tuesday, May 1 at headquarters in Providence, R. I.

Mr. Barrett entered in the company, in its engineering department, in 1924, following his graduation from M. I. T. From 1927 to 1929 he worked in the commercial department of the business, from which he went into the public relations department. He became editor of the company's employee magazine, Telephone Topics, in 1934. Two years later he advanced to the post of publicity manager.

For a number of months in 1943, Mr. Barrett was relieved of his regular duties to go on a special assignment with the American Telephone and Telegraph Company, in connection with which he visited the territories of Bell System companies throughout the United States.

Air mail paper and envelopes at Wilson the Stationers. Star Building

HIGH SCHOOL CONCERT

Miss Alma Stoddart, director of music in the Winchester schools, has announced that Friday, May 25 is the date for the high school concert.

Featured will be the boys' and girls' glee clubs and the combined chorus.

PETRO
REG. U.S. PAT. OFF.
FUEL OILS
OIL BURNERS
Com. 3400
Call
Kir. 7460
PETROLEUM
HEAT & POWER CO.
419 Boylston St. Boston

Fine Oriental Rugs
Sales and Showroom at 14 Lochwan Street
COMPLETE SERVICE FOR YOUR FINEST RUGS
REPAIRING — WASHING A SPECIALTY
KOKO BOODAKIAN
TEL. WINCHESTER 2213 jy21-tf

A SIMONIZE JOB
WILL PRESERVE THE PAINT ON YOUR CAR
HAVE IT DONE NOW AT
UNGERMAN'S
632 Main Street Win. 0710
ap27-3t

Nashoba Orchard Service
New Most Scientific Method of Correcting Failing Lawns
SOIL TEST AND APPLICATION UNDER 300 LBS. PRESSURE
EVERGREEN AND ESTATE SPRAYING
Main Office: 54 Park Street, Ayer, Mass.
Tel. 517 - 2003 Evenings
Field Manager, L. N. HARVEY
13 Morris Street, Fitchburg, Mass. Tel. 1367-J Evenings
For Service Phone or Write
ap20-6t

ACT NOW
FOR FUEL OIL CONTRACTS
Sign a contract now for next winter's deliveries of
SUNHEAT
FURNACE OIL
We are now signing contracts for next winter's fuel oil deliveries. Under present conditions we must plan now for supplying our customers' requirements next season. By signing a Sunheat Furnace Oil contract today you will help yourself by helping us to plan supplies and delivery equipment for next season. Sign a Sunheat Furnace Oil contract today—let us include you among the tens of thousands who enjoy...
SUNHEAT'S 5 STAR SERVICE
★ AUTOMATIC WEATHER-CONTROLLED DELIVERIES
★ INDIVIDUAL RATION CONSUMPTION REPORTS
★ METERED DELIVERIES... PRINTED RECEIPTS
★ CERTIFIED COUPON DEPOSIT PLAN
★ SUNHEAT TESTED QUALITY
SUN OIL COMPANY
LEE-BURBANK HIGHWAY
REVERE 51, MASS.
TELEPHONE REVERE 8500
SUNHEAT FURNACE OILS
FOR HOT HEAT—USE SUNHEAT

April 6, 1945

TO THE BOARD OF APPEAL
WINCHESTER, MASS.

The undersigned hereby makes application for permission to use the premises number sixty-three (63) Swanton Street located in a business district established by the Zoning By-Laws, for a machine shop for light manufacturing. The premises were formerly occupied as a bakery.

PETER LUONGO

TOWN OF WINCHESTER
THE BOARD OF APPEAL

May 2, 1945

Upon the foregoing application it is hereby ORDERED: That a public hearing be held thereon in the Building Commissioner's office No. 9 Mt. Vernon Street on Tuesday, the 22nd day of May 1945 at 8 P. M. and that fourteen days notice thereof be given, at the expense of the applicant by publishing a copy of said application, together with this order, in the Winchester Star, on May 4, 1945, that notice thereof be given to the owners of all land described in the application, and all land on Swanton Street within 100 feet of said premises, by mailing to them, postage prepaid a copy of said application and order, and that a copy of said application be posted in a conspicuous location upon said premises.

By the Board of Appeal

Leon D. Hughes,
Chairman
Frank W. Howard
James N. Clark

AN INVITATION TO
WOMEN
Teachers - Students - Trainees
TO TAKE CLEAN, INTERESTING, WELL-PAYING
SUMMER JOBS
OR
PERMANENT POSITIONS
Here are ten reasons why you will like your job at Raytheon in Waltham
1. Good Pay
2. Convenient Shifts
3. Clean, economical cafeteria
4. Chartered Buses
5. Car Pools
6. Recreational Facilities
7. Counselor Service
8. Blue Cross and Blue Shield
9. Employees Credit Union
10. EXCELLENT POST-WAR PROBABILITIES
RAYTHEON
FOUNDRY AVENUE, WALTHAM
(Please bring birth certificate with you when you apply to Personnel Office)

COMMONWEALTH OF MASSACHUSETTS
MIDDLESEX, SS. PROBATE COURT

To all persons interested in the estate of Herbert B. Seller late of Winchester in said County, deceased.

A petition has been presented to said Court, praying that Ernest F. Seller of Hartford in the State of Connecticut be appointed administrator of said estate, without giving a surety on his bond.

If you desire to object thereto you or your attorney should file a written appearance in said Court at Cambridge before ten o'clock in the forenoon on the fourteenth day of May 1945, the return day of this citation.

Witness, John C. Leggat, Esquire, First Judge of said Court, this twentieth day of April in the year one thousand nine hundred and forty-five.

Loring P. Jordan, Register
ap27-3t

THE COMMONWEALTH OF MASSACHUSETTS
Office of the Secretary
Boston, April 9, 1945

Notice is hereby given, That on the fourth day of April, in the year nineteen hundred and forty-five, Kelley & Hawes Co. of Winchester was duly licensed to be a Public Warehouseman within and for the town of Winchester; and that they have given Bond as required by Law for the faithful discharge of the duties of a Public Warehouseman.

Secretary of the Commonwealth
ap20-3t

FREDERIC W. COOK.

NOTICE OF LOST PASS BOOK

In compliance with the requirements of Chapter 590, Section 40, Acts of 1908, as amended by Chapter 491, Section 6, Acts of 1909, and by Chapter 171, Section 1, Acts of 1912, notice is hereby given of the loss of passbook No. 3907.

WINCHESTER TRUST COMPANY.
Winchester, Mass.
Donald J. Lewis, Treasurer
ap27-3t

COMMONWEALTH OF MASSACHUSETTS
MIDDLESEX, SS. PROBATE COURT

To all persons interested in the estate of Mary J. Edwards, also known as Mary Jane Edwards late of the City of Lake Forest in the County of Lake and State of Illinois, deceased, and to the First National Bank of Lake Forest, named as executor in the will of said deceased.

A petition has been presented to said Court with certain papers purporting to be copies of the last will of said deceased, and of the probate thereof in said State of Illinois duly authenticated by William H. Edwards of Boston in the County of Suffolk, praying that the copy of said will may be filed and recorded in the Registry of Probate of said County of Middlesex, and that he be appointed administrator with the will annexed.

If you desire to object thereto you or your attorney should file a written appearance in said Court at Cambridge before ten o'clock in the forenoon on the twenty-eighth day of May 1945, the return day of this citation.

Witness, John C. Leggat, Esquire, First Judge of said Court, this twenty-fourth day of April in the year one thousand nine hundred and forty-five.

Loring P. Jordan, Register
ap27-3t

COMMONWEALTH OF MASSACHUSETTS
MIDDLESEX, SS. PROBATE COURT

To all persons interested in the estate of Hollan Garth late of Winchester in said County, deceased.

A petition has been presented to said Court for probate of certain instruments purporting to be the last will and codicil of said deceased by Raymond Holdsworth of Winchester in said County and Fred E. Cheever of Andover in the County of Essex praying that they be appointed executors thereof, without giving a surety on their bonds.

If you desire to object thereto you or your attorney should file a written appearance in said Court at Cambridge before ten o'clock in the forenoon on the twenty-ninth day of June 1945, the return day of this citation.

Witness, John C. Leggat, Esquire, First Judge of said Court, this eighteenth day of April in the year one thousand nine hundred and forty-five.

Loring P. Jordan, Register
ap27-3t

BIRTHDAY PARTY

Gretchen Van Gelder of 11 Lebanon street, daughter of Mr. and Mrs. Willia Van Gelder celebrated her 2nd birthday Sunday, April 22.

The dining room was decorated in pink and white. A large cake was decorated in pink and white with two candles.

Guests from Woburn were Gail Delorey, David Wall, Betsy Bradley, Billy Maguire, Arthur and Regina Beauchamp, Dickie and Bonnie Bailey, Mary Kenney, Judith Ann Erickson, Johnnie Kelley and Barbara Van Gelder, from Winchester: Billy and Caroline Otis, Annable Crowley, Lawrence and Donald Nadeau, Sally and Brother Fitzgerald, Marilyn and Billy Rogers, Marie and Diane Gentile, Carol Ann and Donna Lee Jackman, Donald McCully, Andrea, Buddy and Lee Callahan, Sonny Laughran and Billy Van Gelder.

Rosemary Mahoney from Wakefield was also a guest.

Mrs. Van Gelder was the former Mary Donahue of Montvale avenue, Woburn.

COMMONWEALTH OF MASSACHUSETTS
MIDDLESEX, SS. PROBATE COURT

To James Russell Sweeney of Winchester, in said County, now commorant of U. S. Army, QM Sec Hq Serna Sec Com No. 2, APO 887, Postmaster, New York, in the State of New York.

A libel has been presented to said Court by your wife Regina G. Sweeney praying that a divorce from the bond of matrimony between herself and you be decreed for the cause of cruel and abusive treatment and praying for alimony and for custody of and allowance for minor child.

If you desire to object thereto you or your attorney should file a written appearance in said Court at Cambridge within twenty-one days from the twenty-fifth day of June 1945, the return day of this citation.

Witness, John C. Leggat, Esquire, First Judge of said Court, this twenty-sixth day of April in the year one thousand nine hundred and forty-five.

Loring P. Jordan, Register
my4-3t

COMMONWEALTH OF MASSACHUSETTS
MIDDLESEX, SS. PROBATE COURT

To all persons interested in the trust estate under the will of Laura S. Westcott late of Winchester in said County, deceased, for the benefit of Isabel Westcott and others.

The trustee of said estate has presented to said Court for allowance its eighth account.

If you desire to object thereto you or your attorney should file a written appearance in said Court at Cambridge before ten o'clock in the forenoon on the sixteenth day of May 1945, the return day of this citation.

Witness, John C. Leggat, Esquire, First Judge of said Court, this tenth day of April in the year one thousand nine hundred and forty-five.

Loring P. Jordan, Register
ap20-3t

COMMONWEALTH OF MASSACHUSETTS
MIDDLESEX, SS. PROBATE COURT

To all persons interested in the estate of Stanley G. Proverbs of Winchester in said County, an insane person.

The guardian of said Stanley G. Proverbs has presented to said Court for allowance her first account.

If you desire to object thereto you or your attorney should file a written appearance in said Court at Cambridge before ten o'clock in the forenoon on the sixteenth day of May 1945, the return day of this citation.

Witness, John C. Leggat, Esquire, First Judge of said Court, this twenty-fourth day of April in the year one thousand nine hundred and forty-five.

Loring P. Jordan, Register
ap27-3t

COMMONWEALTH OF MASSACHUSETTS
MIDDLESEX, SS. PROBATE COURT

To all persons interested in the estate of William Eaton Chever late of Winchester in said County, deceased.

The executor of the will of said deceased has presented to said Court for allowance his first account.

If you desire to object thereto you or your attorney should file a written appearance in said Court at Cambridge before ten o'clock in the forenoon on the eighteenth day of May 1945, the return day of this citation.

Witness, John C. Leggat, Esquire, First Judge of said Court, this twenty-fifth day of April in the year one thousand nine hundred and forty-five.

Loring P. Jordan, Register
ap27-3t

THOREAU COLLECTION ON DISPLAY AT WINCHESTER LIBRARY

It was 100 years ago this spring that Henry David Thoreau built his hut at Walden Pond where he took up his residence on July 4 for a little over two years. Today his works are read throughout the world and a Thoreau Society has been organized with a membership of several hundred members living in all parts of this country.

In commemoration of the Walden centenary, Miss Corinne Mead, Librarian, has dedicated a Thoreau exhibition now displayed in glass sases in Winchester Public Library. It consists of special editions of Thoreau's works on loan from the private libraries of Dr. Langley C. Keyes and Prof. Harold H. Blanchard, arranged for display by Dr. and Mrs. Keyes.

Residents of Winchester are invited to see the many interesting items here shown. Perhaps the most interesting of all are the three little volumes standing in the left hand corner with gold-lettered titles on their backs. These are very early original editions of his two works published in Thoreau's lifetime: the "Week on the Concord and Merrimack Rivers", and "Walden." They have a quaintness and simplicity to them greatly beloved by lovers of Thoreau. In contrast to them are two handsome illustrated modern editions of "Walden" lying open in the right hand case. Probably the finest edition of "Walden" yet published is the one from the Lake Shore Press in Chicago, with its distinction of format and its sensitive illustrations by Rudolph Ruzika. The other edition comes from the Peter Pauper Press; it is done in a modernistic style with larger type and with strikingly imaginative illustrations.

Two authentic portraits of Thoreau are shown: the smaller one was done in Worcester when he was 39 years old; the larger one was made in New Bedford the year before his death when traces of ill health were already visible. Two pages of another volume show a facsimile of his handwriting, with its pronounced slant to the right and characteristic vigor in motion.

Another handsome volume is entitled "Through the Year with Thoreau." It presents selections from his writings gathered from every month of the year, with specially prepared photographs of the Concord countryside by Herbert W. Gleason. The recent scholarly edition of "Thoreau's Poems" edited by Carl Bode is shown; also the two handsome volumes printed by The Bibliophile Society presenting hitherto unpublished manuscripts on "The First and Last Journeys of Thoreau." A volume of different kind is Harry Lee's poetic work entitled "More Day to Dawn." This title is a quotation from some of the last words of "Walden", and the book is a poetic tribute to the life and character of Thoreau.

The background of one of the cases is occupied by a large decorative map of "Thoreau's Concord" recently made by Mrs. Harold Blanchard. This map shows Thoreau's favorite places throughout the Concord township. It was designed to accompany the study of the Thoreau country recently made by Professor Blanchard and published in "The Tuftonian," the magazine of Tufts College, a copy of which is also displayed in the collection.

BUILDING PERMITS GRANTED

The Building Commissioner issued permits to erect or alter buildings on the property owned by the following for week ending, Thursday, April 26:

Reshingle garage at 58 Nelson st.

Reshingle dwellings at 66 Sylvester avenue, 571 Washington street, 8 Prospect street, 232 Cambridge st., 228 Cambridge street, 44 Glen road, 560 So. Border road, 22 Everell rd., factory building 134 Cross street.

Alterations to building 7-9-11 Park street, dwelling 79 Oak street, garage at 674 Main street, store at 4 Mt. Vernon street.

Give Now

Sensational! Incomparable!

THE SHOW OF SHOWS

The Immaculate Conception

MUSICAL EXTRAVAGANZA

in three parts

MINSTREL WESTERN MAIN STREET

Stars of radio and stage and cream of local talent.

WINCHESTER TOWN HALL

CHILDREN: Sunday, May 6, at 2.30, 15 cents

ADULTS: Monday, May 7, at 8.00 sharp

TICKETS 75 cents — at all local drug stores

UNIVERSITY
HARVARD SQ. KIR. 4580
Now through Saturday
Gary Cooper, Ingrid Bergman in
"FOR WHOM THE BELL TOLLS"
SELECTED SHORT SUBJECTS
CHILDREN'S MOVIE
Saturday, May 5 at 10 A. M.
Roddy McDowell in
"My Friend Flicka"
Brenda Starr, Reporter No. 7
Sun., Mon., Tues., Wed.
May 6, 7, 8, 9
THE BEST-SELLING BOOK IN YEARS...THE BEST-LOVED PICTURE OF A LIFETIME!
BETTY SMITH'S A TREE GROWS IN BROOKLYN
A 20th CENTURY-FOX PICTURE
DOROTHY McGUIRE • JAMES DUNN
JOAN BLONDELL • PEGGY ANN GARNER
TED DONALDSON • LLOYD NOLAN
THE MARCH OF TIME
Memo From Britain
Thurs., Fri., Sat. May 10, 11, 12
HUNT STROMBERG presents
Guest in the House
ANNE BAXTER • RALPH BELLAMY
Robert Lowery, Phyllis Brooks in
"DANGEROUS PASSAGE"
Continuous daily from 1.30

Stoneham THEATRE
Telephone Stoneham 0092
Mat. 1:45. Eves. 6:30 or 6:45
Continuous Till 11 p. m.
Fri., Sat., May 4, 5
A Technicolor Musical Extravaganza!
INTERNATIONAL PICTURES, INC presents
RANDOLPH SCOTT
GYPSY ROSE LEE
DINAH SHORE
BOB BURNS
BELLE OF THE YUKON
William A. Seiter — Charles Winninger
co-feature
William Bendix, D. O'Keefe in
ABROAD WITH TWO YANKS
Sun., Mon., Tues. May 6, 7, 8
Judy Garland — Margaret O'Brien
TECHNICOLOR
MEET ME IN ST. LOUIS
An M-G-M Picture
co-feature
BLONDE FEVER
Review Day, Wed., May 9
One Day Only
Robert Hutton, Joyce Reynolds in
JANIE
co-hit
DANCING IN MANHATTAN
Thurs., Fri., Sat., May 10, 11, 12
Mary O'Hara's
THUNDERHEAD
SON OF FLICKA
in Technicolor!
A 20th CENTURY-FOX PICTURE
co-feature
Ann Miller and
Hal McIntyre and His Band in
EADIE WAS A LADY

WAKEFIELD THEATRE
Weekday Mat. 2 Sun. 3 Eve. 7.45
CRY. 0412-W
Now Playing
Randolph Scott, Gypsy Rose Lee in
BELLE OF THE YUKON
Jack Haley, Jean Parker in
ONE BODY TOO MANY
Sun., Mon., Tues. May 6, 7, 8
A Double Length Feature
Judy Garland, M. O'Brien in
MEET ME IN ST. LOUIS
SELECTED SHORT SUBJECTS
Wed., May 9, Request Day
Claudette Colbert, F. MacMurray in
NO TIME FOR LOVE
Paul Henreid and Alan Ladd in
JOAN OF PARIS
Thurs., Fri., Sat. May 10, 11, 12
Roddy McDowall, Preston Foster in
THUNDERHEAD
Phyllis Brooks, Robert Lowery in
DANGEROUS PASSAGE
Coming Sun., Mon., Tues., May 13, 14, 15: Claudette Colbert, Joseph Cotten in "Since You Went Away" (double length feature)
On the Way: Tonight and Every Night, A Tree Grows in Brooklyn, Experiment, Perilous, Heavenly Days, For Whom the Bell Tolls, Objective Burma, Hotel Berlin, Ministry of Fear

WINCHESTER THEATRE
PHONE WINCHESTER 2500
Now Playing
"Keys of the Kingdom"
Seasons Big Hit with
Gregory Peck,
Thomas Mitchell,
Rosa Stradner
also
Selected Short Subjects
Note Special Schedule
Mat. 2 P. M. Feature 2:36 P. M.
Eve. Doors Open 7 P. M.
One Show Only 7.30
Feature 8:10 P. M.
Sunday, Monday, Tuesday
MINISTRY OF FEAR
Ray Milland, M. Reynolds
ABROAD WITH TWO YANKS
William Bendix, Dennis O'Keefe
Wed., Thurs., Fri., Sat.—4 Days
"Winged Victory"
Another Outstanding Hit
With a Big Cast Including
Sgt. Edmund O'Brien
Jeanne Crain
SELECTED SHORT SUBJECTS
Note Special Schedule
Mat. 2 P. M. Feature 2:36 P. M.
Eve., Doors Open at 7 P. M.
One Show 7:30 P. M.
Feature 8:10 P. M.

STRAND
WOBURN
Woburn 0690
Mat. 2 P. M. Eve. 6:30 P. M. Cont
Sat., Sun., Holidays 2-11 Cont.
Now thru Saturday
THUNDERHEAD
SON OF FLICKA
Roddy McDowell, Preston Foster
co-feature
HI BEAUTIFUL
Martha Driscoll, Noah Berry, Jr.
Sunday, Monday, Tuesday
HERE COME THE CO-EDS
Abbott and Costello
also
THE SUSPECT
Ella Raines, Charles Laughton
Wed., Thurs., Fri., Sat.
TONIGHT AND EVERY NIGHT
Rita Hayworth, Lee Bowman
also
DESTINY
Gloria Jean, Alan Curtis

GRANADA THEATRE, MALDEN
FOR INFORMATION ALL THEATRES CALL MALDEN 1654
Now Playing—Thursday through Wednesday—Seven Days
Dorothy McGuire and James Dunn in
"A Tree Grows In Brooklyn"
Also — SELECTED SHORT SUBJECTS
STRAND
Theatre - Malden
Complete Shows at 1:45, 7, 8:30
Merle Oberon, Franchot Tone in
DARK WATERS
Ruth Terry in
SING NEIGHBOR SING
Coming Thurs., May 10
Dick Powell, Anne Shirley in
MURDER, MY SWEET
AUDITORIUM
Theatre - Malden
Mat. 1.45, Eve. 7.45. Sat. Sun. Hol., Continuous
Now Playing
Rita Hayworth, Janet Blair in
TONIGHT AND EVERY NIGHT
also
I LOVE A MYSTERY

MYSTIC 1800
MEDFORD THEATRE
All Next Week
Roddy McDowall,
Preston Foster and
Rita Johnson in
"Thunderhead"
(SON OF FLICKA)
Filmed in Technicolor
Martha O'Driscoll in
"Hi Beautiful"
UNCLE NED'S VARIETIES
Now Playing
Belle of the Yukon
also
BRAZIL
MYSTIC 1000
SQUARE THEATRE
Sun., Mon., Tues.
George Brent and
Hedy Lamarr in
"Experiment Perilous"
Richard Arlen in
"The Big Bonanza"
Wed., Thurs., Fri., Sat.
Joan Leslie and
George Murphy in
"This is the Army"
Also Selected Shorts
Now Playing
Meet Me in St. Louis
plus
"Grissly's Millions"
Mats: 1:45 — Sat., Sun., Continuous, 1 to 11—Eves. 6:45

PACK 6, CUB SCOUTS

The Cub Scouts of Pack 6, under the sponsorship of the Citizen's Committee and under the leadership of Cubmaster Rev. Paul H. Chapman of the Unitarian Church, will end activities, excepting for a June outing, this Friday, May 4.

Our closing meeting will consist of entertainment of two Den skits, group singing under the leadership of Asst. Cubmaster James Coons, awarding of merits for achievements, a display of each Cub's prideful handicraft and colorful ceremonies which will end our Pack meetings for this year.

The fact that we have had to close enlargment of Dens and have a waiting list of boys who wish to enter into Cubbing, has proven to us who are in charge of Pack 6, that Cub Scouting has its place in Winchester. We are confident our boys will face the eventful summer with flying colors.

There will be a committee and Den Mothers joint meeting May 24. Cubs of Pack 6 will hear from us again in regard to the June outing. We will be proud to present the Eisenhower Awards then. The annual Den Mother's and Pack Committee dinner will be held in May as usual.

At the recent meeting of the Cub Pack Committee, the treasurer, Mr. E. G. Pierce reported a substantial sum in hand and all bills paid. Mr. John Foley, chairman, stated that this tidy sum was primarily due to the sale of paper which amounted to a number of tons collected and many boys achieving the 1000 pounds required for the award. The 10 dens have done a remarkabe job.

The Pack Committee welcomed Mr. Robert G. Abbott as a new member and elected Mr. Harold W. Thistlewaite as an assistant Cubmaster. Mr. Thistlewait served as a Scoutmaster for a number of years before coming to Winchester and will give his special attention to boys of Lion Cub rank so that they may be well prepared to become Boy Scouts upon graduating from Cubbing. Pack 6 graduated eight boys this past year all but one of whom joined Troop 6, where they are making an enviable record as Scouts.

The Cubmaster, Committeemen and Den Mothers wish our boys happy sailings, hikings, and campings. We'll be seeing you next fall, Cubs.

CANTEEN NOTES

The Scavenger Hunt, postponed because of rain, will be held on Friday evening, May 4. After the hunt prizes will be given to the bowling champs. Saturday night the canteen will not be open.

May 19 has been set aside for the donce promised you. We will have the Arcadians who helped make our mid-winter dance such a success. Grab a date or come stag.

CONTAGIOUS DISEASES

The following list of Contagious Diseases was reported to the Board of Health for week ending Thursday, April 26:

Chicken Pox	2
Dog Bite	1
Mumps	4

William B. MacDonald,
Agent

— FOR SALE —

Seven room house. Oil heat. Garage, near centre. $10,000.

Seven room house, one bath, one lavatory, oil heat. Two-car garage. Large lot. $10,000.

Modern six room house. Oil heat. Bath. Lavatory. Garage. $13,000.

FESSENDEN

KATHRYN P. SULLIVAN, Realtor

3 COMMON STREET WIN. 0984 - 2770 - 0251 - 0980-W

FOR SALE — EAST SIDE

Large house in excellent condition, near schools, and transportation. Beautiful yard. Fine library, 4 baths, 2-car garage. Price $17,000.

White colonial, 7 rooms, first floor lavatory, 2-car garage, large lot. Price $10,000.

RUTH C. PORTER, *Realtor*

33 THOMPSON STREET WIN. 1310 - 2575 - 1941 - 1984

Cummings *the* Florist

18 Thompson Street Tel. Win. 1077

FLOWERS

A FULL LINE OF CUT FLOWERS AND PLANTS

Open from 8:30 A. M. to 5:30 P. M.

BANK MORTGAGES at 4%

Modernize Your Mortgage — Others Are

by refinancing. No fee or obligation, free appraisal and prompt service.

Phone or write John A. Wood

FRANK M. MERRILL

604 Main St., Reading, Mass. Reading 0203

(Evenings No. Reading 192)

mh9-8t*

Residence For Sale — $18,000

11 Rooms. Also sun porch and sleeping porch.

First Floor: living room, dining room, kitchen, two pantries and sun porch.

Second Floor: 5 bedrooms, 2 baths and sleeping porch.
Third Floor: 3 bedrooms, 1 bath.

2-car garage, near school and bus line, oil heat. Lot adjoins large wooded area.

CALL WIN. 2336 BETWEEN 6-9 P. M.—NO BROKERS

my4-tf

VICTORY COMES HARD

AND VICTORY UPHOLSTERED PIECES WERE JUST THAT

Now—you can get upholstered pieces with the soft resiliency of full spring construction.

Mayflower Wayside Furniture Co.

WOBURN 4 CORNERS

WOBURN MASS. WOBURN 2345

Also

1210 Washington Street, West Newton

Open Evenings Budget Terms

ASK ABOUT OUR PERSONAL COMPREHENSIVE LIABILITY POLICY

Medical payments to guests and household employees also Property Damage Liability without extra cost. Ask for details.

Walter H. Wilcox - Inc.
& Insurance

WINCHESTER 1860 Tanners Bank Building WOBURN 0333-0341

A FEW GOOD ONES LEFT

7 rooms West Side. Owner transferred. $12,600.

6 rooms, Cape Cod. $12,000.

6 rooms, Cape Cod. $13,000.

A Real Home? Deep West Side, with large lot of land. $27,500.

Give Us Your Order—We Can Have It Filled

P. T. FOLEY & CO.

REAL ESTATE and INSURANCE — MORTGAGES

599 Main Street Winchester

Tel. Win 1492 — 0821

FOR SALE

½ Mile from Wedgemere Station—¾ mile from Winchester Station. Near busses. Occupancy June 15, 1945.

Stucco House in excellent condition. Most Rooms redecorated within the last two years.

FIRST FLOOR

Kitchen, Pantries, Living Room, Library, Dining Room, Sun Porch, Coat Closet with running water.

SECOND FLOOR

Four good sized bedrooms, two new tiled baths, Linen Closet.

THIRD FLOOR

Two maids bedrooms and bath, plus large room. This floor can be easily shut off if not required.

BASEMENT

Laundry. Inside Incinerator, Work Shop, Playroom, Toilet, Cold Closet, General Electric Oil Heater, 275 gallon storage tank, large Monel Hot Water Storage Tank.

House partially insulated. Very economical to heat. Four open fireplaces. Two-car garage. Willing to leave large General Electric Ice Chest, and some draperies.

Property assessed at $21,725.00—36,391 sq. ft. of land. With view of Mystic Lake. Asking Price—$26,000.00.

APPLY YOUR OWN

REAL ESTATE AGENT

FOR SALE

Comfortable home in attractive surroundings occupied by owner, oil heat, large lot of land, two-car garage. Price $12,500.

Other homes $8500 and up.

VERNON W. JONES

REAL ESTATE

National Bank Building Win. 0898 - 1906-J

mh8-tf

GUSSIE MacADAMS

Successor to

RICHARD W. MacADAMS

Insurance of Every Type

3 Kenilworth Rd. Tel Win. 1387

ap6-tf

WINCHESTER'S

Junk Dealer

HIGHEST PRICES PAID

Call Ed. MURPHY

TEL. WIN. 0107-M 18 CLARK ST.

RESIDENCE and AUTOMOBILE FIRE AND LIABILITY

INSURANCE

Direct Local Agent—Strong Companies

W. ALLAN WILDE

8 Thompson St. WINchester 1400

n24-tf

NEWSY PARAGRAPHS

Get annuals and perennials for your flower garden at the Smith Club Plant Sale Saturday, May 12, at Central green. Vegetables and herbs also on sale from 9 until 5.

Miss Suzanne Burr of Central street will be a soloist at the Women's Republican Club annual spring concert on Sunday afternoon, May 6, at the Republican Club headquarters in Boston.

Coast Guardsman Philip Miller, signalman 3c, of 10 Lagrange street is serving aboard a Coast Guard-manned troop transport in the Atlantic. The troopship is carrying supplies and reinforcements for Allied armies surging through Europe. Coast Guardsman Miller attended Harvard College before entering the service.

NEWSY PARAGRAPHS

Have luncheon at the Smith Club Plant Sale next Saturday, May 12, at Central green from 12-2. Tickets 95c. Order now from Mrs. R S. Wilkins, Win 0317.

Franklin Johnson Lane, Jr., of 51 Yale street, has been accepted by the U. S. Navy for Radar training. He is the son of Mr. and Mrs. Franklin J. Lane He attended the Bordentown Military Institute at which place he was on the rifle team and was the editor in chief of the year book. His brother, James is now a Radar Technician, 2c, in the Navy.

Included among the guests at the luncheon on Monday, given by Mrs. Edward P. Wells of Melrose, educational division chairman of the north metropolitan area for the Greater Boston United War Fund, in honor of Mrs. Sydney M. Harrison of Hingham was Mrs. William E. Spauld ing of this town, who is co-chairman with Mrs. Sears Walker, also of Winchester, of the Mystic area.

Mr. and Mrs. Cutler B. Downer of Sheffield west left this week for West Chap, Martha's Vineyard, were they will remain until fall.

Mr. and Mrs. Gardner Walker (Helen Barry) are the parents of a daughter, Lee Prentiss Walker, born April 27 at the Winchester Hospital. Grandparents are Mr. and Mrs. Charles S. Barry of Glengarry and Mr. and Mrs. Charles A. Walker of Symmes road.

Air mail paper and envelopes at Wilson the Stationers, Star Building.

NEWSY PARAGRAPHS

How paint keeps your home always in style and protected. A brief digest of the advantages of painted homes with color-styling suggestions and other interesting information. The Old Painter, Carl Larson, Tel. Win. 1690 ap3-tf

Lt. William E. Simmons, USA, and Mrs. Simmons (Jean Roberts), are the parents of a son, William E. Simmons, Jr., born April 25, at the Phillips House. Mrs. Simmons is the daughter of Mr. and Mrs. Clifford Roberts of Sheffield west. The paternal grandparents are Mr. and Mrs. George B. Simmons of Baltimore. Lt. Simmons is on active duty in France.

A son, Robert C., was born April 25 to Mr. and Mrs. William Martin of Embankment road, Boston. Mrs. Martin is the daughter of Mr. Earl B. Goldsmith of Lakeview road and her husband is an officer overseas with the Canadian Army.

Save blue points! Buy vegetable plants for your garden at the Smith Club Plant Sale Saturday, May 12, at Central green from 9-5

Second Lt. Frank H. Jury, Jr. has been home on a short furlough before reporting at Fort Wayne, Ind., for an overseas assignment. His brother, Ralph, also a 2nd Lt. in the Army Air Forces, left this week for further pilot training at Madison, Wis.

Maj. and Mrs. Robert H. Howe announce the birth of a son, David Winslow, on April 23 at Hartford, Conn. Grandparents are Mr. and Mrs. Charles E. Howe of Wildwood street and great grandparents are Mr. and Mrs. Albert B. Bent of Lewis road.

Pvt. Charles A. Morse, Jr. of Warwick road has completed his instruction in sanitary engineering at the University of Illinois under the Army Specialized Training program.

William J. Dobbins, widely known market gardener who died Wednesday, was the brother of Mrs. George Morrow of this town. Mr. Dobbins made his home in Burlington and was a member of the firm of Dobbins Bros.

Among the American soldiers liberated from Germany and listed as going through Fort Devens on his way back home is 1st. Lt. Malcolm S. Burr of 314 Highland avenue.

It is reported that about 150 adults were served at the May breakfast held Tuesday at the Crawford Memorial Methodist Church.

NEWSY PARAGRAPHS

For experienced service or repairs on all makes of sewing machines or vacuum cleaners, Call E. W. Clark, Win 0140-W. au14-tf

Richard A. Hakanson of 11 Rangely road, has been promoted to the rank of Sergeant in the Army Air Forces at Drew Field, Tampa, Fla., it has been announced by Col. Wendell B. McCoy, base commander. Sgt. Hakanson was a student at Northeastern University before entering the service.

Reserve tickets Before May 10 for delicious luncheon at Smith Club Plant Sale Saturday, May 12. Served from 12-2, 95c. Call Knit Shop or Mrs. R. S. Wilkins, Win. 0317.

Automobile traffic in the center was badly tied up last Friday evening when one of the gates at the north end of the crossing went out of commission, sticking in a slanting position and the operator being unable to move it up or down. As the traffic lights are operated in connection with the gates, all signals remained at a fixed position, and the Police were obliged to turn off the lights and direct traffic by hand. Between 5 and 6 o'clock, after which the trouble was remedied, many autoists were delayed.

Miss Caroline Everett, secretary of the Winchester Unitarian Church, is reported as ill with the Mumps.

Mr. Harold S. Fuller is ill with whooping cough.

Miss Priscilla and Harriet Sherman daughters of Mrs. Alden W. Sherman of Yale street, entertained 25 of their classmates at luncheon on Saturday.

Word has been received from Carl Pihl, now at the Holderness School in Plymouth, N. H., that he was one among those who received their "H" for the junior varsity hockey team this last winter. He also writes that he is playing third base on the J. V. baseball team and has taken much pleasure in greeting other Winchester boys enrolled in the different schools which play in the same league with Holderness.

Pfc. Robert Bolivar, son of Mr. and Mrs. Thomas Bolivar of 11 Upland road, has been awarded the Good Conduct Medal of the Army Air Forces. With the intelligence department of the Air Forces, Pfc. Bolivar is stationed at Colorado Springs with the 72nd Fighter Wing. He is a graduate of Winchester High School, class of 1943, volunteering for service in the Air Forces before the end of his senior year.

Winchester Chapter, O. E. S., will meet Monday evening, May 7 at 8 o'clock. There will be a home baked bean supper at 6:30, to which non members are welcome. Call Mrs. Lasrabee, Win. 1478 for reservations. Plan to stay after the meeting to have fun at a Cootie party, for which a small charge will be made.

NEWSY PARAGRAPHS

Marie Folger, Dressmaker wishes to announce that she will open her place of business on July 10. my4-tf

Miss Shirley Palson of 47 Myrtle terrace is a member of the committee in charge of May Day at Wheelock College, Boston, to be held May 5 to benefit the building fund of the college which prepares teachers of young children.

Mrs. Ruth Darling of 19 Madison avenue west, a member of the Auxiliary Council of the Children's Mission is assisting in the search for needed homes this summer, to help win the home front fight against Rheumatic Fever.

First Lt. and Mrs. Forbes Woodhull Kelley are the parents of a son, Forbes Woodhull Kelley, Jr., born April 20 in Santa Barbara, Cal. Lt. Kelley is the son of Mr. and Mrs. Frank Brackett Kelley of Dix street. The maternal grandparents are Mr. and Mrs. Hugh Turner of Iowa.

Pvt. James M. Burke, USA, of 8 Fairmount street, recently discharged from Butner Convalescent Hospital, Fort Butner, S. C., is now having a 21 day furlough and then will be sent to the redistribution center at Lake Placid, N. Y., for two weeks.

At the San Antonio Aviation Cadet Center, potential pilots, bombardiers and navigators are receiving preflight training to prepare them for aerial instruction and duties as aircrew members in the Army Air Forces. Cadets now in training from Massachusetts include: William Wallace Abbott of 62 Church street.

MYSTIC MOTHERS NOTES

The annual meeting of the Mystic Mothers Association was held on Tuesday, May 1 in the school hall. In the absence of President Mrs. Adolph Johnson because of illness, Mrs. Albert Swazey presided in a most effective manner.

Officers elected for the ensuing year were:

President, Mrs. Albert Swazey
Vice Pres., Mrs. Charles Nichols
Sec., Mrs. Vincent C. Ambrose
Treas., Mrs. Don Kroell
Ways and Means Chairman, Mrs. Paul Dunn
Teachers' Luncheons Chairman, Mrs. Maurice Freeman
Nominating Chairman, Mrs. Clinton Mason
Publicity Chairman, Mrs. James Coon
Dancing Chairman, Mrs. Robert Tonan

Directors at Large, Mrs. Prescott Taylor, Mrs. George Pierce, Mrs. James Willing

FRAMES
For Photographs

Wall and easel back styles in all the "Wanted finishes."

Complete Range in Prices

Malcolm G. Stevens

78 Summer Street Arlington 4113

(Cor. Mill St.—near Arlington Center)

THOMAS QUIGLEY, JR.

CONTRACTORS

CEMENT AND STONE MASON

MOTOR TRANSPORTATION

Power Shovel — Air Compressor
Road Roller — Drilling
Concrete Mixer — Blasting
Tractor — Rock Excavating
Granolithic Walks and Driveways

Floors Sanded

For Nice Floors, Sanded and Finished

WALTER P. BARTHELEMY

14 Swan Place Arlington

ARL. 4651 ap27-4t*

HIGHEST PRICES PAID FOR YOUR JUNK

Papers, rags, metals, batteries, Mattresses, carpets, magazines 75c a 100 lbs.

COUGHLIN JUNK COMPANY

Tel. Win. 2726 or Arl. 3620 or drop a card to 10 Forest St., Winchester

THE DOLPHIN

ANTIQUES BOUGHT and SOLD

(Winter)

5 Park Street, Winchester

(Summer)

143 Granite St., Pigeon Cove, Mass.

n5-tf

This Space, which has been purchased by Mouradian Oriental Rug Co., will contain weekly information, concerning your rug needs.

Helping you in purchasing, cleansing, repairing and any other rug problems you may have, with Oriental as well as Domestic Rugs.

MOURADIAN *Oriental Rug Co.*

Aram T. Mouradian

34-36 Church Street Winchester

Call Win. 0654-W — 0654-R

my4-tf

Kelley and Hawes Co.

Established 1877

Packers and Movers

-: STORAGE :-

SEMI-WEEKLY TRIPS

MAINE, NEW HAMPSHIRE, CONNECTICUT, NEW YORK, PHILADELPHIA, WASHINGTON

MAIN OFFICE

5 PARK STREET, WINCHESTER

WINchester 1477

Formerly WINchester 0174

CHAIRS and TABLES

FOR ALL OCCASIONS

BONDED AND INSURED CARRIERS

f4-tf

PUBLIC LIBRARY,
WINCHESTER,
MASS.

THE WINCHESTER STAR.

VOL. LXIV NO. 39 THE WINCHESTER, MASS., STAR, FRIDAY, MAY 11, 1945 PRICE SEVEN CENTS

SCHOOL DEPARTMENT

Endorses Policy of Granting School Credit for Those in the Armed Services

At a Winchester School Committee meeting during the first week in April, the following policy was accepted:

"Any senior who is in good standing and who is within six weeks of being 18 when drafted into the armed services or inducted into the armed services as a volunteer between the Christmas recess and the end of the school year be granted his diploma in June at the time of the regular graduation."

The following recommendations made by the Superintendent as to the policy which might well be pursued in granting credit toward a diploma to those students who have not completed their high school course before entering the armed forces of our country, were also approved:

1. Credit will be granted for basic or recruit training as suggested in the pamphlet, "Earning Secondary School Credit in the Armed Forces", Page 8 (National Association of Secondary School Principals of the National Education Association, 1944). To be more specific, the amount of credit for such basic or recruit training will be two units or ten points.

2. Credit for all special training programs will be granted in accordance with the recommendations found in "A Guide to the Evaluation of Educational Experiences in the Armed Services" (American Council on Education).

3. All subjects studied while off duty, having the same or equivalent requirements as a high school course, will receive full credit provided the applicant submits proof that he has passed examinations in such subjects by the United States Armed Forces Institute or an accredited college.

4. The requirements of successfully passing at least three years of English and of taking a course in American History will be faithfully adhered to.

5. When a member of the United States Armed Forces, or one who has been honorably discharged, has fulfilled all requirements, a letter will be sent to him to that effect.

6. A Winchester High School diploma will be awarded at the next regular high school graduation in June following the date of fulfillment of all requirements.

MISS MADGE ENGAGED

At a tea at their home in Glengarry last Sunday Mr. and Mrs. Francis D. Madge announced the engagement of their daughter, Miss Joyce W. Madge, to T-5 Duane L. Callahan, USA, son of Mr. and Mrs. John L. Callahan of Brookline, formerly of Newport, Vt. Miss Elaine Callahan was the pourer at the tea and the server was Miss Dorothy Nordlund.

Miss Madge graduated from Lexington High School and from the Chandler Secretarial School. She is now secretary of the Harvard Film Service.

Tech. Callahan, now serving overseas with the 7th Army in Germany, graduated in the class of 1943 from the College of Business Administration at Northeastern University.

TO RETIRE FROM TECH FACULTY

Prof. Newell C. Page of Maxwell road is one of several long time members of the faculty at Massachusetts Institute of Technology who will retire at the close of the present semester this summer.

Professor Page will retire as professor emeritus after 43 years of teaching service at the Institute. A native of Newburyport, he was graduated from Tech in the class of 1902, returning to his alma mater that same year as an instructor in the Department of Physics. He has been Professor of Electricity in that department for the past 15 years, advancing to a full professorship through the posts of instructor, assistant professor and associate professor. He and Mrs. Page have lived in Winchester in their house on Maxwell road for the past 38 years.

Winchester Chapter American Red Cross

Office, Third Floor, Town Hall
WIN. 2300-2191-1022-2516-2518.

Blood Donor Office, Edison Store, 2 Mt. Vernon Street. 10 a. m. to 4 p. m. Tel. Win. 2327.

ATTENTION
RED CROSS BLOOD DONORS

The Winchester Red Cross Blood Donor Committee is anxious to have a record of all Winchester residents who have given a gallon or more of their blood to the cause whether registry has been made through the local office or directly at regional headquarters.

Please supply this information at an early date by calling Red Cross Headquarters Win. 2327 during business hours and Win. 2516 or Win. 0491-W at any other time.

V-E DAY IN WINCHESTER

Town's Reaction Quiet. Schools and Most Stores Closed. Churches Filled

Winchester's reaction to V-E Day was one of relief rather than hilarity, nothing in the way of a boisterous celebration being apparent. Nothing at all comparable to the way the victory announcement was received in large cities took place here, and there was nothing like the impromptu celebration staged on Armistice Day in 1918.

Soon after President Harry Truman delivered his sober announcement of the German surrender, with its note of the need for future work and prayers to build a just and lasting peace, the town's church bells and that in the town hall belfry pealed forth, while the Civilian Defense sirens blared for several minutes. Not long afterward the school children, dismissed for the day, came trooping through the center and stores commenced to close, Filene's, Woolworth's, Brigham's, Fred Mitchell's. By mid-forenoon the chain provision stores were closing and the drug stores were announcing afternoon closings. Some local restaurants closed by early afternoon and by mid-afternoon the center was a deserted village.

In accordance with the sober note of the entire day Winchester as a whole went to its churches to observe V-E Day. Churches throughout the town were open all day for prayer and meditation and many went to them alone or in groups to offer their own personal thanksgiving for at least partial peace.

Rev. Dwight W. Hadley, rector of the Church of the Epiphany conducted services there at 10:15 in the morning and at 7:45 Tuesday evening, the second being held in conjunction with Episcopal Churches throughout the country. The evening service of dedication and thanksgiving had the full choir and the churchh was filled.

Many parishioners went to the Immaculate Conception Church to pray during the day and in the evening Rev. Fr. J. Joseph Kierce led a large congregration in the Rosary.

At the First Baptist Church there was a special service of Thanksgiving Prayer and Dedication at 8 o'clock with the pastor, Rev. Walter Lee Bailey, officiating, assisted by the full choir. The church was open all day and there was organ music at 10 a. m. and 3 p. m.

The Unitarian Church had a largely attended service of Prayer and Meditation in the evening with organ music. The minister, Rev. Paul Harmon Chapman, was assisted by Mr. Theodore C. Browne, chairman of the church standing committee.

The First Congregational Church was open all day, and it was reported that a number from out-of-town availed themselves of the opportunity to enter for prayer and meditation. There was organ music at 11 in the morning and 3 in the afternoon by the church organist, J. Albert Wilson, and Miss Frances Randall, and at 7 in the evening Kenneth Moffatt played an organ program. The pastor, Rev. Howard J. Chidley, conducted services of worship at 12 noon, 4 p. m. and 8 p. m., the evening service being with full choir. Several hundred persons attended.

A special service of Thanksgiving was held at 8 o'clock at the First Church of Christ, Scientist, conducted by the first reader, Mr. Ernest J. Wright. The church was filled, and there was congregational singing as well as organ music.

Many visited St. Mary's Church through the day and in the evening the church being open until 9 p. m. The pastor, Rev. Fr. John P. O'Riordon, chanted the Te Deum, as a Service of Thanksgiving for Victory at 3 o'clock in the afternoon and again at 7:30 in the evening, there being large congregations.

The Second Congregational Church was well filled at the service of Thanksgiving conducted at 8 o'clock in the evening by the pastor, Rev. John Heidt. The church organist, Mrs. George Lochman, played and Mrs. Grimes was soloist.

The Crawford Memorial Methodist Church was open all day and a largely attended service of Thanksgiving was held in the evening with the full choir and organ music. The pastor, Rev. Harris E. Heverly, was assisted in conducting the service by Dr. Ralph Becker, professor on the faculty of the Boston University Theological Seminary.

MISS PEARSON, LT. JURY ENGAGED

Mrs. Ruth A. Pearson, 197 Central avenue, Medford, announces the engagement of her daughter, Lois Shirley to Lt. Ralph W. Jury, AAF, son of Mr. and Mrs. Frank H. Jury of 23 Lloyd street, Winchester.

Miss Pearson is a graduate of the Medford High School and is employed by the First National Bank of Boston. Lt. Jury was graduated from Winchester High School, and prior to his enlistment was employed by the Scrafft Company. At present, he is stationed at Traux Army Air Field, Wisconsin. No definite wedding date has been set.

MISS McHUGH ENGAGED

Mrs. Helen V. McHugh of Webster street announces the engagement of her daughter, Miss Eleanor McHugh, to Dr. Donald W. Horley, son of Mr. and Mrs. Alfred J. Horley of Arlington.

THE MYSTIC GLEE CLUB SINGS TONIGHT

The Mystic Glee Club presents its annual Spring Concert in Winchester this evening. The program represents a well balanced group of 16 songs taken from their fast growing repetoire. A few of the songs from previous years have been included in this program in response to requests.

The Glee Club was organized in 1940 for the sole purpose of enhancing musical interest and enjoyment among the men in Winchester. They have maintained their status as a non-profit organization, preferring to sing for the benefit of worthy charitable organizations in Winchester and its environs.

Mr. Carl W. Wood, president of the Glee Club, has indicated that the program being presented this evening will equal that of any other previous year, and that the benefits derived from this performance will be contributed to the En Ka Society. A hard working En Ka Committee, headed by Mrs. Theodore Elliott and Mrs. Alger T. Bunten, have been concentrating their efforts in the selling of tickets to the full capacity of the Winchester High School auditorium.

All music lovers in Winchester are assured of a pleasant evening's entertainment listening to the Mystic Glee Club and their assisting artist, Miss Gertrude Ehrhart. A few tickets will be available at the door for those who may have been unable to secure them from the En Ka committee.

First Tenors: William J. Cruger*, David R. Downer, Clifford England, Benjamin T. Marshall, Jr., Roland H. Parker, Edmund II. Povey, Ernest A. Roy*, John W. Thornton.

Second Tenors: Adin B. Bailey, Frank T. Barnes, Jr.*, E. Verne Chapman, John H. Downes, Frederick R. Hill, Jr.*, Alban J. Lobdell, Jr., Francis O. Merchant, W. Noel Middleton, Aram Mouradian, Austin E. Nanry, John A. Plumer*, James Sewell, Edward G. Taylor*.

First Basses: T. R. Aldrich*, Lindsay H. Caldwell, Robert W. Carlson, John W. Farquarson, Stephen T. Hanscom, Nathan B. Hartford, Jr., William H. Stephenson, Maurice C. Tompkins*, Russell B. Tompkins*, Leo W. Twombly.

Second Basses: Robert W. Armstrong, Richard Fisher, P. A. Goodale*, J. Churchill Hindes, Edgar D. Hinton*, Harold Jackson, Walter G. Kidder, Edmund A. Merriam, Jr.*, Duncan H. Newell, Jr., Frank Parsons*, Alfred E. Pennell*, Cecil W. Pride, Carl W. Wood.

*Serving in the Armed Forces.

MORE SERVICE PICTURES AVAILABLE

The Star has at this office a number of photos of service boys and girls sent in for the most part by service publicity men. Parents or friends may have them by calling at the Star Office. Although we do not like to throw these pictures away, we can not keep them indefinitely. Please call for the photos as promptly as possible.

Among those recently received are Grace Marchesi and Al Pibaudo (single picture), Lt. Colin H. MacDiarmid, Capt. William T. McGann, Robert A. Rouse, Lt. Charles Harris, the former Dawn Kelley, R. S. Wilkins, Lt. James J. McGourty, Cpl. Frank Melaragni, Capt. Cleaves, Kenneth Connor, Rear Admiral Edward H. Smith, Cpl. Peter and Staff Sgt. Frank Provinzano (taken together), Sgt. Leo J. Herlihy, Philip Miller, Lt. David C. Chamberlain, Lt. Charles Reeves, Francis McGlynn, Capt. David W. Howard and Lt. James F. Farrell.

ELKS NOTES

Winchester Lodge, 1445, B. P. O. E. will hold its annual Mothers' Day service at the regular meeting of the lodge to be held Tuesday evening, May 15, in Lyceum Hall. Exalted Ruler Michael F. Grant urges all members of the lodge to be present at this meeting to join in the exemplification of the Mothers' Day ritual and thus pay tribute to their own and all mothers, living and dead.

The lodge's next in the series of popular ladies' nights will be held in Lyceum Hall on Saturday evening, May 19. The absolute deadline for reservations is May 15.

The Knights of Columbus finally won the card tournament from the Elks, after many a close and hard-fought session. As a consequence the Elks have to provide dinners for the victorious Knights, and PER. John F. Donaghey is in charge of the committee to make necessary arrangements for time, place and last, but by no means, least menu.

ASSISTING AT PLANT SALE

Serving as waitresses tomorrow at the Smith College club plant sale luncheon are Mrs. Oliver Andrews, Miss Ruth Dolben, Mrs. Edwin Goodwin, Mrs. Percy A. Goodale, Jr., Mrs. C. Philip LeRoyer, Jr., Miss Miriam Nash and Mrs. Robert Smith.

The plant sale opens at Central green at 9 and continues until 5, with luncheon being served from noon until 2 p. m. and hot dogs on the grill from 10 until 4. Vegetable, annuals, perennials and herbs may be procured at the sale and proceeds go into the club's emergency fund.

Marriage intentions have been filed with the town clerk by Donald Whenman Horley of 21 Wyman terrace, Arlington and Eleanor Virginia McHugh of 5 Webster street.

WINCHESTER AIR MEN IN GERMAN PRISON CAMPS

Families and friends of Lt. Richard F. Riley, son of Mr. and Mrs. James Riley of Church street; Lt. Amos W. Shepard, son of Mrs. Josephine Shepard of Fells road; Lt. Lucius Smith, Jr., son of Mr. and Mrs. Lucius Smith of M. V. Parkway; Lt. John T. Blanchard, son of Mr. and Mrs. Sidney C. Blanchard of Everett avenue; and Lt. Robert M. Blackler, Jr., son of Dr. and Mrs. Robert M. Blackler of Church street, are awaiting definite news of the whereabouts of these Army Air Men, liberated from German prisons with the cessation of hostilities V-E Day.

Lt. Riley was shot down in August, 1943 and was first imprisoned at Stalag Luft III, later being marched 300 miles across country to Stalag VIIA, at Moosburg, Bavaria, from which he was liberated a week ago by the 7th Army.

Lt. Shepard was captured last April and Mrs. Smith and Blanchard were shot down in the first Munich raid in July, 1944. The three have been together in a POW Camp at Luft in Barth, Germany, north on the Baltic Sea above Stettin Bay. The Russians liberated this camp last week, but recent news received from an escaped Air Corps officer is to the effect that the prisoners had previously overcome their guards and had taken over. All imprisoned officers were reported alive and well.

Lt. Blackler was shot down over the Channel Islands in November and was in a POW Camp on the Isle of Jersey when last heard of. These Channel Island camps were liberated yesterday.

RILEY—HAGGERTY

At St. Mary's Church on Sunday afternoon, May 6, Miss Pauline Veronica Haggerty, daughter of Mrs. James Haggerty of Swanton street, and the late Mr. Haggerty, became the bride of Ronald Robert Riley, son of Mr. and Mrs. Patrick Riley of Eastern avenue, Woburn. St. Mary's Pastor, Rev. Fr. John P. O'Riordan, read the marriage ceremony at 4 o'clock and the bridal music was played by the church organist, Mrs. D. Irving Reardon. Edward Boucher was soloist.

Given in marriage by her brother, Charles Haggerty of this town, the bride wore a gown of traditional white with a court train and a finger-tip-length veil caught to a halo crown. Her flowers were cala lilies.

Mrs. Paul Haggerty of Winchester, sister-in-law of the bride, was her only attendant. She wore a dress of peach taffeta with matching accessories and carried a bouquet of tea roses.

Thomas Collins of Woburn, brother-in-law of the bridegroom, was best man and the ushers were Robert Garvey of Woburn, nephew of the bridegroom and James Haggerty of Winchester, nephew of the bride.

After the ceremony a reception was held in Haggerty's Hall on Main street, the bridal party being assisted in receiving by Mrs. Margaret Howe of Winchester. The bride's mother Mrs. Haggerty, wore a powder blue dress with matching hat and corsage of tea roses.

Upon their return from a wedding trip to New York and Washington, Mr. and Mrs. Riley will make their home in Winchester at 161 Swanton street. The bridegroom is associated with the United Carr Fastener Co. in Cambridge.

FLORENCE CRITTENTON LEAGUE

Mrs. Woodford Wilcox of 29 Calumet road chairman of sewing for the Florence Crittenton League bazaar opened her home Wednesday, May 9 to a group of ladies. Much work was accomplished and a delicious dessert and coffee was served.

Those attending were Mrs. Percy Bugbee, Mrs. Frank Herrick, Mrs. James McGovern, Mrs. Howard Richardson, Mrs. Reginald Bradlee, Mrs. Charles Greco, Mrs. Woodford Wilcok, Mrs. Walter Winship.

There will be a meeting of all chairmen for the bazaar which will be held May 22 at the Women's Republican Club at 46 Beacon street, Boston.

Plans will be made for the bazaar which will be held in the fall.

HIGH SCHOOL MUSICALE

Featured on the program of the Winchester High School annual May Concert will be a group of solos and other specialties.

Emily Hanson, pianist for the chorus, will play Etude from Mignonne by Scheutt and Jealousy by Gode.

Sam Buzzotta, president of the Boys' Glee Club, will sing Give a Man a Horse He Can Ride and Barbara Galucia will sing The Big Brown Bear by Mana-Zucca.

A selected group of boys and girls will render the ever popular Sweethearts, a small group of girls will sing The False Prophet and Lindy Lou and the Freshman Girls will be heard in The French Clock.

This year's chorus, under the direction of Miss Alma Stoddart, is planning a very enjoyable and varied concert to be held in the high school auditorium, Friday evening, May 25 at 8:15.

S-Sgt. William M. Vayo, son of Mr. William H. Vayo of this town, is reported as within the United Nations lines and safe after several months in a German prison camp.

Mrs. Christine E. Greene

APPOINTED MT. HOLYOKE DEAN

Mrs. Christine E. Greene of Highland avenue, a member of the Winchester School Committee and former president of the Mothers' Association, has accepted the position of acting Dean of Residence at Mt. Holyoke College. As such her duties will be largely in the social and public relations field, working directly with the students and acting as head of the college system of house presidents as well as in other official capacities more or less in the extra-curricular field. She has accepted the position for one year and expects to commence her new duties next September. She replaces Dean Catherine P. Robinson, now on leave of absence for overseas duty with the Red Cross.

Mrs. Greene is a Mt. Holyoke graduate, class of 1912, her mother having preceded her at the college and her daughter, Eleanor, having followed her there. She is the present president of the College Alumnae Association. She told the Star that her duties would be such as to permit her to come to Winchester often.

MET IN FRANCE

Lt. Col. Robert M. Hamilton, commanding the 535th Quartermaster Group somewhere in Belgium, while on a recent visit to France, saw his son, Lt. R. Sheldon Hamilton, who is with a Quartermaster outfit there. "Shellie," former Star linotyper and his dad had a nice time of it on French soil and then "Shellie" got a leave to accompany his father back to Belgium to see some of the sights there.

The visit with his father in Belgium was doubly pleasant to "Shellie" because an old schoolmate, "Gerry" Gaffney, former Winchester High football star, is an officer in Col. Hamilton's outfit.

Col. Hamilton writes the Star that things are quiet in his sector of Belgium since the bombs stopped, the Allies finally finding out where the Nazis were making them. According to Bob no one in his outfit was sorry when they stopped.

WOUNDED SOLDIER HOME

Pfc. Frank J. Kerrigan, Jr., USA, son of Mr. and Mrs. Frank J. Kerrigan of 8 Englewood road, arrived home Monday on a 30 day furlough from Fort Devens after several months in French and English hospitals.

"Buddy" as he is known to his many friends, was shot in the lower abdomen by a German sniper while in action with the U. S. Infantry in Germany Feb. 8. He had been overseas only since the first of January, but had been in two major battles.

After being hospitalized in France, Pfc. Kerrigan was flown to an English Hospital and from England was flown to Long Island, N. Y., arriving there April 28. The following Sunday he was flown to Devens.

Pfc. Kerrigan was graduated from Winchester High School in the class of 1944. He entered the service the following July.

CPL. OBER WOUNDED

Word was received in Winchester May 7 that Cpl. Merton E. Ober, Jr., was seriously wounded April 19 while serving with the Medical Department of the 19th Armored Division. His wife and family who make their home at 43 Central street have heard directly from him that he is progressing favorably.

ROTARY CLUB

Ralph H. Bonnell was the winner of the War Bond at the Rotary Club meeting yesterday. There was an attendance of 34. President Harry Bigelow presided. The speaker was Francis Felt, who supplimented pictures shown earlier in the season of the inventions being turned out by the E. B. Badger Co. for the armed forces.

MRS. HISCOE RETIRES

Mrs. Kenneth B. Hiscoe of 1 Lagrange street, former president of the Arlington, Belmont, Cambridge branch of the Women's Association of the Mass. Osteopathic Hospital, retired Tuesday as president of the Association, after the most successful two years in the organization's history, in terms of money raised for the hospital. The annual meeting was held in the Hotel Lenox, Boston.

COMING EVENTS

May 11, Friday, 8:15 p. m. High School Auditorium. Mystic Glee Club Annual Spring Concert. Sponsored by En Ka Society.

May 11, Friday, 2:30 p. m. M. S. P. C. A. meeting at the home of Mrs. Alfred H. Hildreth. Speaker, Mr. Eric H. Hanson, president M. S. P. C. A.

May 16, Wednesday, 2 p. m. Winchester Better Homes Garden Club meeting in the art room of the Winchester Public Library. Subject, Kodachrome moving picture with sound "Trees and Homes" presented by Mr. Richard C. Warren. Open meeting.

May 17, Thursday, 8:15 p. m. Pop Concert. Crawford Memorial Methodist Church. Tickets 55 cents, tax included, at Bancroft's.

May 18, Friday. Gala Family Night. Symphony parish hall, 6:30 p. m.

MRS. MINNIE GERTRUDE WOOLLEY

Mrs. Minnie Gertrude Woolley, widow of Charles A. Woolley and a long time resident of Winchester, passed on Monday night, May 7 at her home, 5 Fells road.

Mrs. Woolley was the daughter of Samuel G., and Margaret (Bogart) Lunger. She was born Dec. 5, 1870, in Hamilton, N. Y., and was for some years a resident of East Boston before coming to Winchester 30 years ago. She was actively identified with the First Church of Christ Scientist in Winchester, serving for a time as second reader of the church. She was also a former recording secretary of the New England Woman's Club and a past president of the Home Club of East Boston.

Mrs. Woolley was married in 1892, her husband having died Jan. 24, 1930. She leaves two sons, Col. Charles H. Woolley, USAAF, stationed in Washington, D. C.; and James Woolley of this town; a sister, Mrs. Nellie Crotley of Jersey City; a brother, George Roberts Lunger of Oakland, Cal.; and two grandchildren.

Private funeral services were held at the late residence Thursday afternoon with Mr. Ernest J. Wright, first reader of the First Church of Christ, Scientist, in Winchester, officiating. Interment was in the Groton Cemetery, Groton.

ASSISTED AT WOBURN FIRE

The Winchester Fire Department sent apparatus and men to Woburn Tuesday evening to assist at a fire in the Shaker Glen district which practically destroyed a house on Acadia road there.

Woburn Box 345 came in at 9:20 p. m. and since this is a mutual aid box the local department started at once for the fire, putting on Box 512 which is the Winning Farm box at the Arlington, Woburn, Lexington, Winchester line.

When the local apparatus arrived the fire had gotten a fine start and the house situated on a knoll was well ablaze. The story and a half structure was a total loss in the opinion of Winchester's Chief John J. Garman. The property is owned by Margaret Kelley of Orient street, South Boston.

CENTER PROPERTY CHANGES HANDS

The business property located at the corner of Thompson street and Waterfield road extending from Thompson street to the railroad, has been sold for the owner, Alfred Elliott of Chesterford road east to the Vernon Shoe Clinic, for a number of years located on Mt. Vernon street at the corner of Winchester place. P. T. Foley, Winchester real estate dealer, was the broker in the transaction.

The new owners plan to occupy, it being necessary for them to leave their present location which is to house the branch of the Winchester Trust Co. Their new property has been occupied by Murray and Gillett, realtors; Kelley and Hawes Express a dress shop and a taxi office.

WINCHESTER MERCHANTS MASS MEETING

Through the courtesy of E. M. Loew and the Winchester Theatre the facilities of the theatre will be made available for a mass meeting of the Retail Merchants of Winchster, in preparation for the 7th War Loan Drive, to be held at the theatre on Monday, May 14 from 10 to 11 a. m.

The program will consist of Invocation by Dr. Chidley, bond film of 30 minutes duration, plan of campaign by Ralph H. Bonnell, chairman Board of Selectmen, inspirational talk by a returned war hero. The public is invited to attend.

The Retail Merchants mass meeting and drive are under the direction of Ralph H. Bonnell. Plan of campaign and Albert A. Folsom, chairman of operations.

RED CROSS DONORS

The Winchester Chapter, American Red Cross cordially invites all gallon or more donors to attend a meeting at the Winchester Country Club, Tuesday evening, May 15 at 7:45 p. m.

Miss Anastasia Kirby, assistant director of the Boston Center, will be the speaker and a Navy picture will be shown. If you plan to attend will you kindly notify Mrs. Ruth E. Hilton, tel. Win. 1260 or Win. 2516.

ANNIVERSARY AT HOME

Mr. and Mrs. William B. Wood of 247 Highland avenue will be at home to their friends Sunday afternoon, May 20, from 4 to 8 o'clock on their 50th wedding anniversary.

SELECTMEN'S NOTES

A petition has been received from the residents of Garfield avenue to have the street accepted by the town. Hearing is set for July 9 at 7:30 p. m.

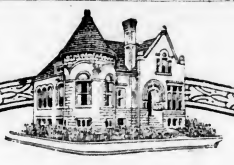

A MUTUAL SAVINGS BANK
FOR 74 YEARS

Resources $9,100,000

WE HAVE MONEY TO LOAN
ON FIRST MORTGAGES

Telephone 2130

WINCHESTER SAVINGS BANK
26 MT. VERNON ST. WINCHESTER, MASS.
BUSINESS HOURS 8 A.M. TO 2 P.M. STABILITY SATURDAYS and WEDNESDAYS 8 A.M. TO 12 M.
INCORPORATED 1871

Notary Public
T. Price Wilson
Star Office

Our New Funeral Home

DOLLARS AND SENSE

Let better judgment guide your selection of a funeral director. A vist to the Moffett and McMullen Chapel . . . a frank consultation about costs . . will convince you our superb services are truly economical.

Moffett & McMullen
Funeral Directors
WIN. 1730

Kelley & Hawes
FUNERAL SERVICE
Malcolm D. Bennett
WINchester 0035
VINE and ELMWOOD AVE.
WINCHESTER

J. S. WATERMAN & SONS
SINCE 1852
FUNERAL SERVICE

Information - Estimates
Wide Price Range
Non-Sectarian
Local - Suburban - Distant

News of Our Men and Women in the Service

A LETTER FROM "AL"

The Star received a letter last week from "Al" Gaum, veteran of World War I who finally was able to talk his way into the present conflict and who is currently overseas as a technical sergeant in Claims, Headquarters Intermediate Ooise Section, somewhere in the European Theatre.

"Al" just had to let the home town know how happy he was upon getting back to Headquarters after 10 rather painful and distasteful days of traveling around "Sunny" France to find nine letters from Mrs. Gaum, another from Lt. Col. Bob Hamilton, promising a visit in the near future; another gloating screed from Capt. "Nook" Bacon, in which the latter informed "Al" he expected to go home soon; still another from "Al's" son, "Buster", now a lieutenant with the Black Watch somewhere in Germany; and finally, last but by no means least, a copy of the Winchester Star.

"Al" also recorded the fact that he found something else waiting him at Headquarters but was saymg nothing about it as there was not enough of it to go around. He described himself as fine and wanting to come home and mad as blazes at Hitler and the Japs for starting this mess.

Finally he sent along his regards to Parker Holbrook, George Franklin, Bill Hevey and Ken Colgate with the reminder to the Fitzgeralds, Joe Donahue, Jimmy Treacy and the American Legion that he hasn't heard from any of them for some time. His serial number is 408062, his APO 513 and his address c-o PM, New York.

RALLO'S SQUAD GOT JAPS

Fighting in some of the most rugged terrain encountered during his overseas career, Tech. Sgt. Francis P. Rallo, son of Mrs. Eleanor Rallo, 34 Eaton street was in charge of an Americal Division rifle squad that killed nine Japanese without casualties to themselves in the space of a few minutes.

It was during his company's advance against Jap hill positions in the Central Philippines. In the absence of an officer, the Winchester sergeant was placed temporarily in charge of a platoon.

During the platoon's advance, Rallo spotted a group of Japs around a hut. He immediately led a re-inforced squad forward, outflanking the enemy group by skillful maneuvering and catching the Japs by surprise. After the short battle that followed, nine Japanese lay dead on the ground and a large amount of food and ammunition was captured.

The Winchester infantryman, veteran of the Solomons and Leyte, is serving with the 182nd Infantry Regiment.

PARTICIPATED IN SEVEN CAMPAIGNS

First Lt. Lloyd P. Jonas, USAAF, of Provincetown, son of Mr. Clinton Jonas of 40 Arlington street, is entitled to wear a seventh bronze battle stars on his theatre ribbon.

Communications officer of the 87th Squadron, 79th Fighter Group, a P47 Thunderbolt unit recently operating with the desert Air Force in Italy, he has stars for Egypt-Libya, Tunisia, Sicily, Italy, France, Germany and Northern Italy, his having been the first air force unit to participate in seven campaigns. He is also authorized to wear four overseas bars and the Diatinguished Unit badge.

Lt. Jonas, who studied chemical engineering at Northeastern, was employed by the Boston Woven Hose and Rubber Co. as assistant office manager before entering the service.

MET IN ITALY

Mrs. Edward B. Woodbury of Washington street, in a recent letter from her husband, learned of a meeting which her husband, a captain in the Air Forces, had recently in Italy with Maj. Edward A. Bartlett, former teacher coach at Winchester High School.

Capt. Woodbury, former teller at the Winchester National Bank, is attached to the 58th Air Squadron of the 62nd Service Group. His wife sends him the Winchester Star, and in a recent issue he read about the award of the Bronze Star Medal and Citation to Major Bartlett.

The article gave the information that the Major is attached to the 449th Bomber Group and this was of great interest to Capt. Woodbury, since the 449th was included in his Air Wing. Knowing Bart, he immediately looked him up, found him located about 20 miles away and arranged for a meeting.

The two got together some time around the 19th and had a great time discussing Winchester news and friends. With the exception of Dave Holmes, who is with his group, Capt. Woodbury was the first boy from Winchester "Bart" has seen since he went overseas.

CAPT. MAIETTA AT HOT SPRINGS

Capt. Angelo L. Maietta of this town has arrived at Army and Navy General Hospital at Hot Springs, Ark. for treatment of arthritis following 15 months overseas service that included duty as a battalion surgeon from the Normandy beachheads through Belgium and Holland to Germany, it was announced by the Public Relations Office.

For bravery under fire in the performance of his medical duties during the D-Day landings in France, Capt. Maietta was awarded the Bronze Star Medal. Subsequently he served close to the front lines in the Allied drive across Europe.

At Army and Navy General Hospital, a Rheumatism Center of the Army, Capt. Maietta will receive highly specialized medical care and the benefits of an extensive reconditioning program.

His wife, a son and a daughter reside at 408 Main street.

BROTHERS HAVE REUNION

Lt. Parker W. Blanchard of the Army Air Forces accompanied by his wife and daughter arrived from Langley Field, Va., last week for a short furlough with his parents, Mr. and Mrs. Wallace Blanchard of 5 Rayenscroft road. He was pleasantly surprised to find his youngest brother Lt. Charles W. Blanchard of the Infantry also at home on a furlough and it was the first time that they had met since entering the service over two years ago. Charles left last Friday for Fort Ord, California and Parker will leave next week for California to rejoin his B24 crew of which he is the navigator.

ROD MACDONNELL'S COMPANY HONORED

T-5 Roderick MacDonnell, USA, son of Mrs. Margaret MacDonnell of 21 Forest street, is a member of Headquarters and Service Co. of the 325th Engineer Combat Battalion awarded the Meritorious Service Unit Plaque for superior performance of duty during its service in France and Germany. The company provided complete front-line administration, planning and supplies for the 325th Battalion in the Century Division's campaign in France and Germany last November.

WINCHESTER SOLDIER IN FIGHT EPISODE

It is rather difficult to establish a battalion command post right in the middle of a Nazi-held town, even if it is well to the rear of the front lines, according to Capt. Anthony F. Kutauskas of Scranton, Pa.

After the 103rd Infantry Division's push into Germany, Capt. Kutauskas was leading a small advance party to set up headquarters for his battalion of the 411th Infantry Regiment.

The captain selected a town, but decided to set up his advance post in a smaller nearby town until the remainder of the battalion headquarters had moved up. Moving into a large building, he ordered all the civillans out.

"I thought they left rather willingly", the captain recalled, "they usually moan and groan. In fact, these people hurried."

Suspecting something unusual, the captain walked out to the street, just in time to glimpse five German soldiers running across the street a 100 yards away. Capt. Kutauskas whipped out his pistol and gave chase. Two of his staff sergeants, John H. Menchhofer of Indianapolis, Ind. and Edward L. French of Winchester, were at his heels.

"I figured they were just Volksturmers, so I fired a couple of shots, expecting them to surrender," the officer said. The three Americans got a hail of lead from machine pistols and rifles in return.

"We found that we had run into a group of 35 Nazi SS troops who had been cut off and were attempting to sneak through our lines to rejoin their outfit. They were all veterans and many wore Iron Cross decorations," the captain explained.

Attracted by the shots, the rest of the American party joined the fight, although outnumbered two-to-one. When a sniper fired from the window of a house and sent a slug whipping through Menchhofer's clothes, French angrily loaded up a 57 mm. anti-tank gun and fired. The shell blew gaping holes in the near and far walls of the house and eliminated the sniper.

At that point help from a nearby outfit of engineers came and the German resisance was broken. The captain's men had accounted for three of the SS troops, one killed, one wounded, one captured. One by one, the remainder of the Germans were later taken prisoner.

WINCHESTER SOLDIERS SHARED AWARD

Two Winchester soldiers, S-Sgt. Thomas B. Dorsey of 1 Town way and Pfc. Orlando A. Subrizio of 5 Quigley court, were among the 78 Massachusetts members of the 106th Quartermaster Company of the 106th (Lion) Division, which recently received a Meritorious Service Unit Plaque. The Divison's commanding general cited the unit for "superior performance of duty in the accomplishment of exceptionally difficult tasks during the period between Dec. 1, 1944 and Jan. 29, 1945.

RECEIVES BRONZE STAR

Sgt. Leo J. Herlihy of 62 Oxford street, 8th Armored Div., 9th U. S. Army, has been awarded the bronze star for heroic action against the enemy in Germany. The award was made by Brig. Gen. John Devine, commanding general. On March 28, exposing his tank to mortar and artillery fire, he gave supporting fire to three knocked out tanks, enabling the crews to evacuate their vehicles.

OIL BURNERS and SERVICE
Stoker—Automatic Controls and Accessories
Heating Work of All Kinds
Lennon Oil Burner Company
95 Hemingway Street Winchester
Office Win. 2660 — Res. Woburn 2285-R

Tall, Dark and Delicious

Iced coffee is the severest coffee test of all! You want every bit of the coffee flavor in your glasses. So you want the Cory Coffee Brewer. Only taste-free glass touches your coffee as it filters through coffee the Cory-way . . . via The Cory's exclusive, patented GLASS filter rod. Unbeatable reason why *only The Cory* brews such full-bodied coffee . . . so delicious when it's iced!

Other reasons why owning The Cory means owning the best: its hinged decanter cover, safety stand for the upper glass, accurate coffee measure, and new hand-decorated glass design. *Only The Cory* gives you these five features.

$3.75 TO $5.25 COMPLETE

a treasured possession
CORY
the only All-Glass coffee brewer

CORY GLASS FILTER ROD Only..... 50c.

Myron Berlow
547 Main St. — Winchester, Mass.
Tel. Win. 2545

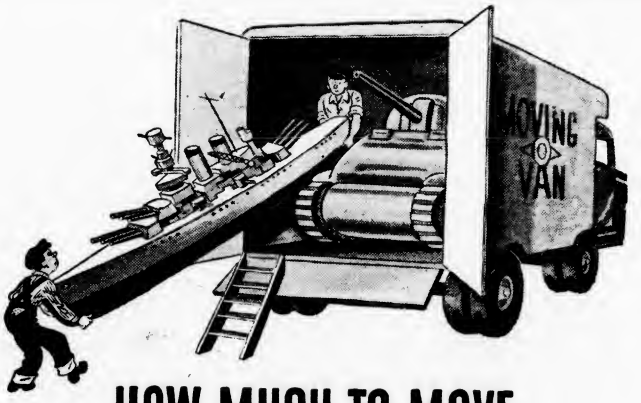

HOW MUCH TO MOVE A WAR?

As soon as we can, we'll bring to bear on the Japs all the additional might we've been using against Germany.

What will it cost, this Moving Day of War?

Estimate it in these terms: The job of moving millions of men from one front to another. Thousands of ships to carry the supplies of battle. Swarms of new-type aircraft to blast the path into enemy territory.

You can get an idea of the cost from the fact that Uncle Sam needs 7 billions from us in the mighty Seventh War Loan—*now!*

The Seventh War Loan will call for the greatest bond-buying we have ever done.

THE MIGHTY 7 WAR LOAN

ALL OUT FOR THE MIGHTY 7th WAR LOAN
WINCHESTER WAR FINANCE COMMITTEE

This is an official U. S. Treasury advertisement—prepared under the auspices of Treasury Department and War Advertising Council

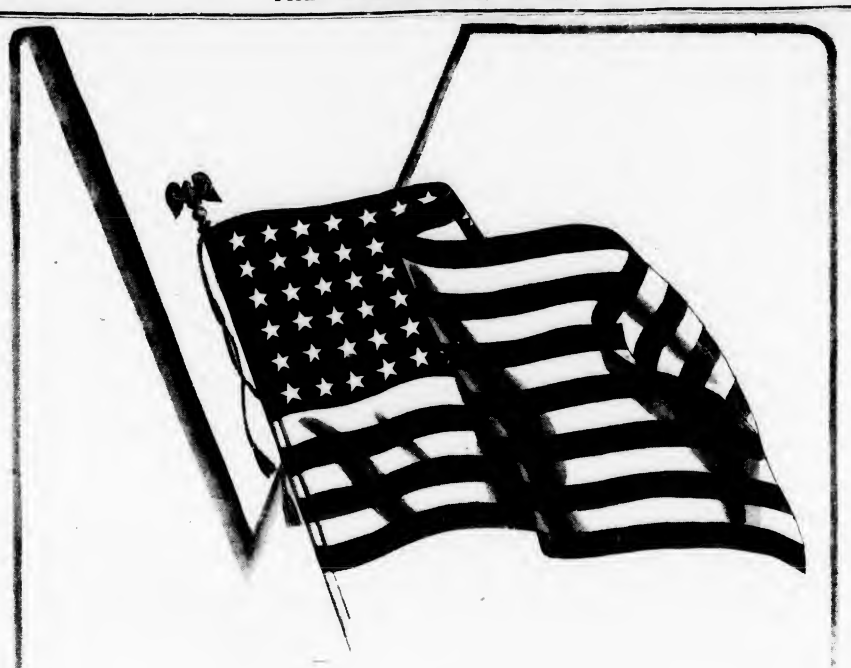

They laid their young lives down for this
The flags, the noise, the cheers
God grant we count the cost today

VICTORY, Thank God . . . with tears

WM. FILENE'S SONS COMPANY

SONS OF ITALY LODGE NEWS

Well, here I am writing this with the V-E day proclamation of the President still in my ears. The impulse is to get up and give one great big yell but instead I am silently praying in thanksgiving that our boys over there have completed the job of ridding the world of that Nazi scourge that threatened all of us. We will roll up our sleeves a little higher, adjust our belts and help in every way we can to get our boys as soon and as easy as possible to Tokyo.

Last Thursday evening seven members of our lodges went to Lexington to install their officers for the year 1945-46. Among those present at the ceremony were: Ven. Marion Manoli, Hilda Violante and Lena La Russo of the ladies' lodge; Ex. Ven. Angelo P. Tofuri, Eugene Rotundi and Frank Frongillo of the Men's Lodge. Bro. Tofuri acted as Herald for the ceremony.

The Winchester Lodge has been represented at many installation ceremonies in the past month, through our leading officers: Ex. Ven. Tofuri, Ven. Frongillo and Asst. Ven. Frongillo. Some of the lodges visited are: Woburn, Medford, Arlington, Lexington, Somerville, Lynn, Brockton and East Weymouth.

Now the long awaited news of the Bowling League. The bowling season started with a bang and thanks to the good-natured rivalry that existed between the players, the bowling was one exciting match after another from beginning to end. When you can get fellows like Jack Pantaleo, Cousin Capone, Pippy DiIorio and many of the older members of our lodge to be not only interested, but participants in the bowling you can see that when all the boys are home again bowling is going to be a major activity of the lodge.

The bowling matches were in two series consisting of 18 strings each series. We are not going into too much detail about the statistics, as on paper they are rather dull. But here are a few of the more important ones:

Highest Average, first half: F. Procopio 99; second half: E. Rotundi 100.

Highest Single String: Sam Puma 142.

Highest 3 String: Carmine Frongillo 336.

Winning Team: Wolves, consisting of the following players: Frank Procopio, Capt. Carmine DeMinico, Archangelo Amico, Frank Frongillo, Louis Luongo.

The other teams were the Bears, the Tigers and the Foxes. Here is a list of those who participated in the bowling matches: F. Procopio, A. P. Tofuri, A. Jacobellis, J. Gaudioso, J. Buttafuoca, E. B. Rotundi, C. Frongillo, H. Chefalo, F. Dattilo, F. Frongillo, S. Puma, L. Manoli, A. Amico, P. Muraco, L. Luongo, A. Vespucci, C. DeMinico, R. Luongo, W. Falzano, J. DiIorio, A. Giliberti, G. Pantaleo and E. Capone.

A chicken dinner was enjoyed by the winners at the expense of the rest of the boys. It was a perfect season and the boys look forward to bigger and better season next winter.

ZAKELO HARRISON, ME.
Boys 5-15 Est. 1902
Own Farm Foods. Development of Abilities. Individual attention and instruction. All sports. Cultural activities. Remedial Tutoring. Teacher-coach staff. Nurse. Dietitian. Non-sectarian. 393 Clinton Rd., Brookline, Mass. Longwood 6200. ap27-tf

Opening
Under New Management
Socony Service Station
643 MAIN STREET
HARRY M. BURCHSTEAD, Prop.
TEL. WIN. 2042
Car Washing Mobilubrication
Car Polishing Car Waxing
Mobil Products

Harmon Hall
VACATION SCHOOL ON THE MAINE COAST
For children with educational difficulties. Primary grades through high school. Remedial reading. Music, dramatics and sports. Individual instruction. Experienced staff. Illustrated booklet. Write for information.
Director of Summer Session
Box C, York Harbor, Me.

RAIN STOPPED STONEHAM GAME

Heavy rain half way through the 8th inning stopped the Middlesex League baseball game between Stoneham and Winchester High Schools on Manchester Field Tuesday afternoon with the score 1-1. The local boys led 1-0 for several innings only to have a walked batsman in the lower half of the order finally score with the tieing tally.

Winchester is having hard luck with its ball games. Already it has three to replay, counting Tuesday's tie. Games with Belmont and Reading, called off altogether because of rain have to be played, Reading May 29 and Belmont May 31. The date for the Stoneham replay has not been fixed.

These replayed games are a headache for Coach Hayward who at present has only two pitchers of varsity caliber. Playing two and three games a week regularly is hard enough with a two man staff and with extra games inserted in the schedule the problem becomes even more acute.

TENNIS

Co-operating with the early spring, Tom McGowan and his depleter crew have long had the courts ready for playing and a few of the old-timers as well as some new hopefuls have been getting back their form. As usual the Winchester Tennis Association is planning a spring get-acquainted doubles tournament open to everybody in the town. There will be family doubles and also the following draw doubles: men and boys, women and girls, and mixed. Entry fee is 25c per person per event.

Connie Rosander, 2nd heads the committee this year and will be supported by Whit Gray, last year's efficient chairman, Wee-Gee Underwood, Bob Halstead, and Connie 3rd. Contact them for your entry, or leave your name with Mrs. Wilcox at the courts. We hope to get started at 10:30 a. m. on Wednesday, May 30, but watch signs and the paper for the final announcement. my11-2t

Air mail paper and envelopes at Wilson the Stationers, Star Building.

Filene's IN WINCHESTER

Ina de Cris

WHITE LILAC for the woman of good taste. YOUR MOTHER

White Lilac, Perfume, $1.25, $2.50, $5, $10
White Lilac Cologne, $1.50, $3, $6
White Lilac Dusting Powder.. $3
All plus tax

Mother's so pretty, and she loves the rich look of lovely jewelry like these

CHOKER PEARLS

A tribute to Mother's loveliness . . glowing pearls* that flatter her and her every costume. She'll love the new high look of these loop choker pearls*that tie with a black rayon velvet ribbon. All white or white with storm cloud blue.

*simulated $2 plus tax

BLOOD DONOR SERVICE

Red Cross officials have announced that the Blood Donor Service in this area will remain in operation to meet the continued demands for whole blood and plasma from Europe and daily shipments to the Pacific war zone.

Blood donors are urged to "remain on the job" as at least 500 donors a day will be needed at the Boston blood center to meet the increasing emergency.

Nineteen of the smaller blood centers will be closed on May 19 which will release for duty elsewhere 400 nurses and 45 doctors and the remaining 11 centers are relied upon to meet future requirements.

Winchester citizens will continue to do their part in this most important patriotic service.

THE KIMBALL ANTIQUE SHOP OFFERS

American furniture in mahogany, maple and pine, reasonable priced Antiques are a sound investment and are a good hedge against inflation.

Many small pieces of silver and Sheffield plate suitable for wedding gifts.

Visitors always welcome.
KIMBALL ARMS COMPANY
221 Cambridge Road,
Woburn, Mass.
je9-tf

Air mail paper and envelopes at Wilson the Stationers, Star Building.

WINCHESTER VISITORS AT SEAMEN'S CLUB

The annual meeting of the Women's Aid to the Seamen's Club of Boston, Monday, May 7, was attended by the official representative of the parish of the Epiphany, Mrs. Alfred Denley and by several other Winchester members of the Women's Aid: Mrs. Ernest Barron, Mrs. George Bryne, Miss F. Louise Nardin, Mrs. William C. Sache and Miss Betty Sharon. Epiphany counted also in its number Mrs. Sache's guest, Miss Lucy Bacon formerly of Winchester.

In addition to committee reports, among which was that of Miss Sharon as elected head of the Junior Starboard Watch, Bishop Raymond Heron spoke of the club's busy and successful year in spite of the uncertainties with which it began, and Lt. Ralph J. Meyers showed an interesting film portraying the history of the American Merchant Marine, its slumps in periods of peace, and its prodigious achievements when two World Wars have called for ships and men.

William E. Ramsdell, Jr., son of Rep. and Mrs. William E. Ramsdell of Summit avenue, is now receiving instructions in Chemical Warfare at M. I. T. A graduate of Winchester High School, class of 1941, he was a member of the championship baseball team of 1939. His brother, Robert C. Ramsdell is a lieutenant in the U. S. Merchant Marine.

The Winchester Star

(Established 1880)
WINCHESTER, MASS.
STAR BUILDING
Theodore P. Wilson
Editor and Publisher
Published Every Friday

SINGLE COPIES, SEVEN CENTS.
Left at Your Residence for One Year
The Winchester Star, $2.50 in Advance

News Items, Lodge Meetings, Society Events, Personals, etc., sent to this Office will be welcomed by the Editor

Entered at the postoffice at Winchester, Mass., as second-class matter.

TELEPHONE WINCHESTER 0029

Only Newspaper Printed In Winchester

WINCHESTER 17, WOBURN 2

Winchester High, behind its poker-faced veteran right hander, Guy Washburn, overwhelmed its old rival Woburn on Manchester Field Wednesday afternoon 17-2. The locals combed three Woburn pitchers for 13 hits and were aided in piling up their football total by 11 visiting errors.

Washburn fanned 10, walked none and held Woburn runless until the 7th when Tirrell's hit, three wild throws and a sacrifice resulted in 2 runs. Blanchard, Winchester's third sacker, got four hits in five times up to lead both teams at bat.

The summary:

Winchester High	ab	bh	po	a
Walsh, 2b	6	1	0	3
O'Rourke, 1b	5	0	8	0
Tibaudo, ss	5	2	3	3
Roche, rf	5	0	0	0
Haggerty, cf	5	2	2	1
Bellino, lf	5	1	0	0
Bucci, c	4	1	10	0
Blanchard, 3b	5	4	3	1
Washburn, p	4	2	1	2
Totals	44	13	27	10

Woburn High	ab	bh	po	a
Gilgun, ss	5	0	0	4
Paine, 1b	4	0	5	0
Berardi, 3b	3	0	6	1
Dobbins, cf, p	4	0	0	0
Giffune, lf	4	2	3	0
Garvey, rf, c	4	1	3	1
Cairns, c	1	0	2	0
Tirrell, 2b	4	2	3	0
Shaughnessey, p, rf	4	2	2	0
Connolly,	1	0	0	0
Taylor, rf	0	0	0	0
Sweeney, p	1	0	0	0
Carlson, cf	1	0	0	0
Totals	36	7	24	6

Innings	123	456	789
Winchester	040	226	03x—17
Woburn	000	000	200— 2

Errors, Walsh 2, Tibaudo, Blanchard, Gilgun, Berardi 2, Dobbins, Giffune 2, Garvey 2, Cairns, Tirrell 2. Runs: Haggerty 3, Bellino 3, Bucci 3, Blanchard 3, Washburn 2, Walsh, Tibaudo, O'Rourke, Gilgun, Shaughnessey. Two base hit: Shaughnessey. Sacrifice hits: Paine. Stolen bases: Tibaudo 2, Roche 2, Haggerty, Bellino, Blanchard. Struck out: by Washburn 10; by Shaughnessey 3; by Dobbins 2. First base on balls: by Woburn 5. Double play: Haggerty and O'Rourke. Umpire: Jones.

WINCHESTER AT ARLINGTON

Winchester High's track and field forces go to Arlington Monday afternoon for a meet with Arlington High. The local boys lost last week at Lexington, 47-30 and have yet to win a meet, but they are still enthusiastic, are running good teams and showing improvement with each meet. They are taking on nothing especially soft in Arlington and probably will finish on the short end, though a repetition of their Cambridge Latin form could quite easily surprise the favorites.

News of Our Men and Women in the Service

SILVER STAR TO TETREAULT

Pvt. Arthur H. Tetreault, Jr., son of Mr. and Mrs. Arthur H. Tetreault of Winthrop street, arrived home this week after being recently liberated from a German prison camp. Wounded in the action in which he was captured, he wears the Purple Heart Medal, Presidential Citation and Combat Infantryman Badge.

On April 15 he was awarded the Silver Star Medal with the accompanying citation:

"Pvt. Arthur H. Tetreault, Jr., ASN, 14092200, first scout 422nd Infantry Regiment, USA, for heroic achievement against the enemy in the Schnee Eiffel region of the Ardennes Forest Dec. 19, 1944. Pvt. Tetreault volunteered as part of a seven man patrol in order to delay an enemy attack and to allow his comrades to execute a retrograde movement.

As the patrol advanced, its members were subjected to the fire of machine pistols and a concentration of direct fire by enemy tanks and SS's, shells bursting within five to ten yards of them and bullets striking the ground at their feet. While the hostile force concentrated fire on the patrol their comrades were able to withdraw to a more favorable defensive position. The seven man patrol charged headlong into the furious automatic fire and killed many of the enemy with their submachine guns and grenades. In the ensuing action Pvt. Tetreault was wounded and taken prisoner. Pvt. Tetreault's combat skill reflects the finest traditions of the U. S. Infantryman and is awarded the Silver Star for disrupting an attack by a vastly superior enemy force."

MARINE FLYER VISITED HERE

First Lt. Charles H. Carr, 23 year old Marine Corps pilot, of Worcester, formerly of this town, was in Winchester last week Thursday, visiting Mr. and Mrs. Samuel D. Cole at their home in the Winchester Arms on Washington street. While in Winchester Lt. Carr's parents, Mr. and Mrs. Edwin F. Carr of 3 Bay State road, Worcester, lived on Woodside road and were neighbors of the Coles, who formerly resided there.

Lt. Carr is one of the first Marine pilots to fly combat from a Navy carrier, and he personally participated in four major strikes, including one on Tokyo, the latter being the first carrier assault on the Jap homeland.

Lt. Carr figures himself lucky to have gotten back from the Tokyo raid as many of the Corsairs in his division were shot down by the terrific ack-ack thrown up by the Nipponese. As it was his plane limped back with its belly tank afire and a gaping hole in its right wing. High spot of his combat experience was covering the Marines landing on Iwo Jima. Before his carrier assignment Lt. Carr had completed 20 strikes from a land base in the Marianas. He has a brother, S-Sgt. Edwin F. Carr, Jr., 25, now stationed in Oklahoma after service in the Pacific.

POSTAL EMPLOYEE JOINS NAVY

Robert R. Purrington, who became 18 years of age last week has joined the Navy. He has worked in the Winchester Post Office for the past two years and has performed his duty well as he will also when the Navy takes him this Friday. He will receive his diploma from the Winchester High School before he goes. As one of the most popular boys at the office, the Winchester Post Office Employees' Association was pleased to be able to present him with a substantial check as a part payment of his fare to Tokyo and return when we ill be pleased to welcome him home again.

GARRISON PROMOTED

The promotion of Joseph D. Garrison, 23, from first lieutenant to captain has been announced at an 8th Air Force B-17 Flying Fortress base. A member of the 95th Bombardment Group, commanded by Col. Jack E. Shuck of Casper, Wyoming, the captain is pilot of a fortress.

Capt. Garrison is a member of the Fortress group which was cited by the President for leading the first American bombing attack on targets in Berlin, in March, 1944, and was cited previously for its outstanding bombing assault on railroad marshalling yards at Munster, Germany, in October 1943. As a component of the distinguished 3rd Air Division, the group also shared in a Presidential citation given the entire division for its historic England-Africa shuttle bombing of an important Messerschmitt fighter plane plant at Regensburg, Germany, in August of 1943. While flying more than 300 combat missions, the 95th has dropped over 17,000 tons of bombs on Germany and German-held targets.

The AAF pilot, son of Mr. and Mrs. E. H. Garrison of 97 Highland avenue, was a student at the University of New Hampshire before entering the service. His wife, Mrs. Shirley G. Garrison, lives at 58 Wellington street, Springfield.

LIKES CALIFORNIA

Take it right from the old "Polock" Chief Pharmacist's Mate Fred McCormack, former Winchester High football star and clerk at McCormack's Apothecary, there's no place like sunny California. He's even contemplating going native and settling there after the war.

Right now Fred is on shore duty and is located in San Diego at 3880 Greenwood street. Not long ago Tom Lynch, former clerk at Richardson's Market, dropped in at his home, his ship, an L. S. T., being at the San Diego repair base. Bud Foley, another Winchester boy, happened to be visiting "Polock" and the trip spent a great day on the beach at La Jolla.

Fred writes that "Albie" MacDonnell, former high school athlete and Millionaires outfielder, is at the hospital at San Diego, but thus far "Polock" has been unsuccessful in his attempts to locate him.

TEACHING AT ANNAPOLIS

Comdr. Kenneth T. West, USN, son of Mr. and Mrs. H. T. West of Mason street, has been assigned by the Navy to the Naval Academy at Annapolis, Md., where he is teaching Marine Engineering.

Comdr. West, a Winchester High and Annapolis graduate and regular Navy man, was on duty for nearly 10 years in the Orient before being sent to Annapolis. His mother, Mrs. West, left this week to visit him and his wife at their Annapolis home.

GRADUATED FROM RADIO COURSE

S 1c Richard W. LeRoy, son of Mrs. Harris G. LeRoy of Forest street, was graduated the last of April from the Radio Course at the Naval Technical Training Center, Memphis, Tenn. LeRoy, a member of the Combat Air Crewman Corps, is now attending gunnery school at Jacksonville, Fla.

En route he stopped for several hours in Atlanta, Ga., to visit his brother and sister-in-law, Lt. and Mrs. Whitman S. LeRoy. Lt. LeRoy after a year's service in the Southwest Pacific is now in charge of air traffic control at the Atlanta Base.

SAVILLE AND KIMBALL
Funeral Service
ARLINGTON 1634 WINCHESTER 0200

A distinctive service always attended by a capable staff to serve your best interests.

Established 1920
39 CHURCH ST. WINCHESTER ● 418 MASS. AVE. ARLINGTON

CAMBRIDGE LATIN BEAT WINCHESTER IN TRACK

Winchester High School's rapidly improving track and field forces gave Cambridge Latin with two schoolboy State champions, a real tussle before yielding 37-31 at Russell Field, Cambridge, Monday afternoon. The final relay, decided the meet, Cambridge having a hair-line 32-31 lead going into that event.

Latin's two champions, Braithwaite, 300 yard title holder and Downey, indoor 100 yarder, won their events as was expected, the former doing 55.8s in the quarter and Downey turning in a 2.05.9 half. Winchester's "Tikky" Read got a nice third in the fastest race he has run at a quarter and Tom Kirwan was second at Downey's heels in the half another good performance.

Winchester made a clean sweep in the shot Johnny West nudging out the ball 38 ft. 2 in. for first place, his best performance of the season. Faleta and Kleber were right behind him and in high jump Bud Way and Kleber finished one-two, Way's height being 5 ft. 2 in.

Jacobellis, off to a poor start, wasn't a full stride behind Latin's good sprinter, Scalise in the 100 and won the 220 from the Cambridge boy, also finishing third in a 19 ft. 7½ in. broad jump.

WINCHESTER GIRLS BLANKED MEDFORD

Winchester High School girls' tennis team won their opening match of the season Wednesday afternoon, blanking Medford on the Palmer street courts, 5-0.

Singles

Dudie Jennings beat Marim Corbett, 6-0, 6-3.

Nancy Snow beat Angela Anderson, 6-1, 6-2.

Ruth Murray beat Sylvia Guild, 6-2, 6-2.

Doubles

Ann Albree and Libby Fenno beat Pussy Fyfe and Pat Smith, 6-1, 6-2.

Patsy Eberle and Betty Connor beat Marie Powers and Doreen Anderson, 6-0, 6-1.

BETTER HOMES GARDEN CLUB MEETING

On May 16 at 2 p. m. the Winchester Better Homes Garden Club will meet in the art room of the Winchester Public Library to see the kodachrome moving picture "Trees and Homes" presented by Mr. Richard Warren. This picture, with sound effects, for 30 minutes depicts scenes and activities in the great Northwest. There will also be two short pitures. All those interested are invited to attend as guests of the club.

You pay as you go. You pay the telephone company more if you use the 'phone a lot, less if you use it a little. Our special checks work much the same way. We have no minimum or service charge; no minimum balance requirement. Pay just for the checks you use — one price for all checks, regardless of size or quantity. Good idea? We invite you to start an account.

WINCHESTER NATIONAL BANK
Member Federal Deposit Insurance Corporation

Yes Mrs. Jones— There Is a Difference in Better RUG CLEANING!

Our Quality Cleansing Since 1920

Revives Natural Yarn Oils
Restores Original Beauty
*De-Moths * Disinfects
*De-Odorizes
Rugs Wear Longer

Oriental Rug Specialists
Former Rug Cleaners for New England Laundries

HOME CARPET CLEANSING CO., Inc.
167 Pemberton Street Cambridge
KIRkland 6612
y11-4t

Before You Buy Anything Else

IT'S THE BEST BUY on the market today and by all odds the most necessary one. Nothing else is as important as bringing our boys back in a hurry. Our casualties are high—save lives—buy War Bonds before you buy anything else.

When you've done your share—look at these!

2 Gal. Can $1.25 | Pkg. 80 Napkins $10c | Insect Spray 49c pint | All Purpose Cleaner .. 25c

Now You Can Buy SOLD FOR YEARS TO INDUSTRIALS, INSTITUTIONS, HOSPITALS FOR HEAVY WALKING TRAFFIC
Sanifloor PLASTIC FLOOR WAX SELF POLISHING
DRIES TO A SATIN LUSTER IN 20 MINUTES
OUTWEARS ORDINARY WAXES WASHABLE, WATERPROOF
Gallon $2.69
Half Gallon $1.49
Quart .65
Pint .49

INDOOR DRYER
A well constructed folding dryer. Over 30 feet of drying space.
$2.69

HARDWARE Fells HOUSEWARES
PLUMBING HEATING & BUILDERS SUPPLIES Inc.
JAMES CHISHOLM MGR.
TEL. 0902
654 MAIN ST. — WINCHESTER, MASS.

SPRING TOGS FOR MEN
McGregor's Sports Wear
(For Those Who Want the Best)

Spun Rayon Shirts—Long and Short Sleeves—White and Colors. Quality Slack Suits, several wanted colors. Also Raincoats, Wind Breakers, Gabardine Slacks and all Wool Sweaters.

CAREFULLY SELECTED NECKWEAR
Arrow—Bean Brummel—Botony—Sugar and Spice
Stetson Hats—Light and Standard Felts—Also Straws
DON'T FORGET THAT NEW PALM BEACH SUIT!

PHILIP CHITEL'S MEN'S SHOP
6 Mt. Vernon Street Tel. Win. 0736-W

FOOD RATION STAMPS GOOD

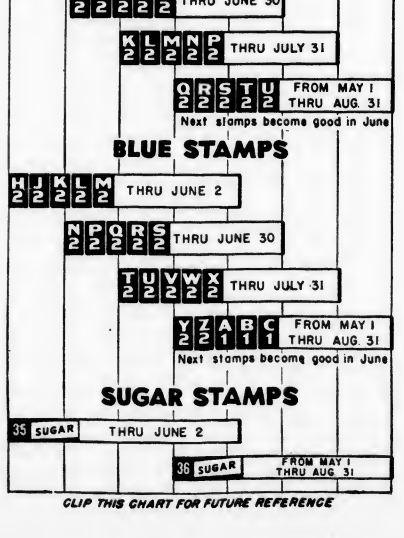

CLIP THIS CHART FOR FUTURE REFERENCE

We've Got a Mortgage That's Easy to Live with ..

She means, of course, a Co-operative Bank Home Mortgage—the completely flexible modern plan. Because the terms are adjustable to the home buyer's individual needs and circumstances . . . because the modest monthly payments (on a convenient rent-like basis) include principal, interest and taxes, Co-operative Bank Home Mortgages are easy to get, easy to pay—"easy to live with." Ask us for details.

Winchester Co-operative Bank

19 Church Street, Winchester

FIFTY YEARS OF SERVICE IN THIS COMMUNITY

CHURCH SERVICES

SUNDAY, MAY 13, 1945

NEW HOPE BAPTIST CHURCH
Organist, Mr. Luther Yancy. Tel. Stoneham 1119-W.

Correction

Mr. Charles B. Kirby, senior deacon of the New Hope Baptist Church, has informed the Star that the statement printed for the past two weeks under the church notes heading to the effect that the Deacon's Board has asked for the resignation of the pastor, Rev. Clifford Miller, is absolutely unauthorized. The Deacon's Board has taken no such action nor made any such recommendation to the church.

THE UNITARIAN CHURCH
Main street and Mystic Valley Parkway.
In the spirit of Jesus we unite for the worship of God and the service of man.
Rev. Paul Harmon Chapman, Minister, 33 Glen road. Tel. Win. 0957, or the Church Win. 0949.
Miss Caroline V. Everett, secretary.
Mr. Alfred Henriksen, Youth Leader.
Church telephone, Win. 0949.
Mr. Francis Judd Cooke, Organist and Chairmaster.

Service of Thanksgiving for Victory.
10 A. M. School of Religion.
Sunday, 11 A. M. Lower School.
11 A. M. Worship service.
Mr. Chapman will preach on, "Religion In Your Home."
4:30 P. M. Junior High School Fellowship.
6:30 P. M. Metcalf Union.
Tuesday, 7:30 P. M. Sea Scouts.
Wednesday, 7 P. M. Boy Scout Troop 6.
Thursday, 10 A. M. Red Cross sewing.
2:45 P. M. Girl Scout Troop 1-2.

CRAWFORD MEMORIAL METHODIST CHURCH
A Friendly Church at the Fork of the Road
Rev. Harris E. Heverly, Minister.
Director of Church School, Mr. Chester B. Koontz, 58 Yale street.
Mr. Charles B. Potter, the Organist and Choir Director.

Church School at 9:30.
Mother's Sunday.
Morning worship at 10:45 with the pastor preaching on the theme: "The Reanimating Influence of Memory."
Charles P. Potter, organist and choir director, will play for the prelude, Allegretto by Capocci and for the postlude, Grand Chorus by Dubois.
The choir will sing the anthem, "I Will Lift Up Mine Eyes" by Galbraith.
Beth Johansen, soprano soloist, will sing "How Beautiful Upon the Mountains" by Harker.
4 P. M. The members of the Youth Fellowship will bring their mothers to attend the Mother's Day tea held in the church parlor. Norma Bergquist will be the devotional leader. Mr. Ralph Hatch will show kodachrome slides of home life.
Monday, 3:30 P. M. The Brownies will meet.
Thursday, 8 P. M. The Pop Concert, sponsored by the Choir and WSCS will be held in the church vestry. A trio from the New England Conservatory of Music will give several instrumental selections. The choir will sing many fine musical numbers.
Friday, 7:30 P. M. The Boy Scouts will meet in the new Den room.

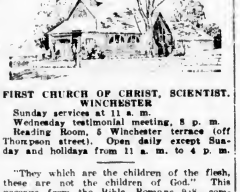

FIRST CHURCH OF CHRIST, SCIENTIST, WINCHESTER
Sunday services at 11 a. m.
Wednesday testimonial meeting, 8 p. m.
Reading Room, 6 Winchester terrace (off Thompson street). Open daily except Sunday and holidays from 11 a. m. to 4 p. m.

"They which are the children of the flesh, these are not the children of God." This passage from the Bible, Romans 9:8, comprises the Golden Text to be used in the Lesson-Sermon which will be read in the Mother Church, the First Church of Christ, Scientist, in Boston, and in all of its branches, on Sunday, May 13.

The subject of the Lesson-Sermon will be, "Adam and Fallen Man," and included in the Bible selections is, "And God saw every thing that he had made, and, behold, it was very good" (Genesis 1:31).

The following passage from the Christian Science textbook, "Science and Health with Key to the Scriptures" by Mary Baker Eddy, will also be included in the Lesson-Sermon: "Popular theology takes up the history of man as if he began materially right, but immediately fell into mental sin; whereas revealed religion proclaims the Science of Mind and its formations as being in accordance with the first chapter of the Old Testament, when God, Mind, spake and it was done" (c. 557).

CHURCH OF THE EPIPHANY
Rev. Dwight W. Hadley, Rector. Rectory, 3 Glengarry. Tel. Win. 1264. Parish House, tel. Win. 1922.

8 A. M. Holy Communion
9:30 A. M. Church School.
11 A. M. Morning Prayer and Sermon.
11 A. M. Kindergarten and Primary Departments.
May 15, Tuesday 10:15 A. M. Holy Communion.
Sewing for Red Cross, Surgical Dressings, 12:30, luncheon.
Wednesday, British War Relief.
May 18, Friday, Talk Family Night, Parish House 6:30 to 9:30.

CARD OF THANKS

We wish to express our sincere thanks and appreciation to our many kind friends and neighbors for the expressions of sympathy, beautiful tributes and spiritual bouquets sent us at the time of the death of our dear mother.

THE FAMILY OF
MRS. CATHERINE KILCOYNE

FIRST BAPTIST CHURCH
Rev. Walter Lee Bailey, Minister. Residence, 84 Walnut street. Tel. Win. 0427.
Mr. Noah Brannen, Director of Young People's Work.
Mr. Lewis M. Foster, Chairman of Diaconate Board. 84 Lloyd street. Tel. Win. 1329-W.
Mr. Frederick B. Parks, Church School Superintendent, 208 Forest street. Tel. Win. 1621-M.
Mr. Arthur Flemings, Choir Director.
Mrs. Frederick C. MacDonald, Organist.
Church Telephone, Win. 2864.

Mother's Day
9:30 A. M. Church School.
10:45 A. M. Morning Worship. Mr. Bailey will preach on, "Strengthening the Home Ties."
10:45 A. M. Beginners Department in the Primary room.
11:20 A. M. Children's World Crusade in the Crusade room for boys and girls of Primary and Junior age.
Moving picture, "Pedro's New World."
6 P. M. Intermediate Christian Endeavor. Subject: "Making Friends with My Family." Mothers of the members are to be the honor guests.
7 P. M. Young People's Society meeting. Subject: "What Runs Your Life?"
Monday, 7 P. M. Boy Scouts, Troop 7.
Monday, 7:15 P. M. Air Scouts, Squadron 7 in the social hall.
Tuesday, 4 P. M. Chit and Chat staff meeting.
8 P. M. E. P. H. Class meeting.
Wednesday, 3 P. M. World Wide Guild.
Wednesday, 7:45 P. M. Friendly Hour mid-week service. Subject: "How to Get Along with Yourself."
8:45 P. M. Diaconate Board meeting.
Thursday, 7:30 P. M. Senior Choir rehearsal.
Saturday, 8 P. M. Young People's entertainment. Rev. Arthur Rouner, magician.

FIRST CONGREGATIONAL CHURCH
105 Years of Service to Winchester

Rev. Howard J. Chidley, D. D., Minister. Residence, Fernway.
Mrs. William D. Barone, staff secretary of the Sunday School.
J. Albert Wilson, Organist and Choirmaster.
Church telephone, Win. 0328.

Sunday morning at 10:45, Dr. Chidley will preach on, "The Challenge of Victory."
Sunday School
Junior High Department at 9:30 a. m.
The Nursery, Kindergarten, Primary, Junior and Intermediate Departments start at 10:45 a. m.
Events of the Week
Monday, 7:15 P. M. Meeting of Boy Scout Troop 3 in the parish hall. Mr. Alfred G. Nelson, scoutmaster.
Tuesday, 10 A. M. Red Cross sewing.
Tuesday, 10 A. M. Women's Association Board meeting. At 12:30 informal luncheon in the garden of Mrs. John Wills, 238 Highland avenue.
Thursday, 2 P. M. Servicemen's Committee
Thursday, 2:30 P. M. Cub Band rehearsal.
Friday, 7:45 P. M. Senior Choir rehearsal.
Saturday, 9 A. M. Junior Choir rehearsal.
The annual meeting of the Pastor and Deacons and the annual meeting of the Deacons will be held in the church study at the close of worship Sunday.

SECOND CONGREGATIONAL CHURCH
Corner of Washington street and Kenwin road.
Rev. John A. Heidt, minister.
Mrs. George Loehman, Organist.
Mrs. Ronv Snyder, Sunday School Supt.

9:30 A. M. Sunday School.
11 A. M. Morning Worship.

ST. MARY'S CHURCH
Rev. John P. O'Riordan, Pastor.
Assistants: Rev. Francis J. Sullivan and Rev. George F. Wiseman.

Masses at 7, 8, 9, 10, 11 and 11:50.
Sunday School after the 9 o'clock Mass.
Novena Services Monday evening at 7:30.

THE ARLINGTON UNIVERSALIST CHURCH

Opposite the Arlington Town Hall, Massachusetts avenue.
The Nearest Universalist Church.
Rev. Robert M. Rice, Minister.

CARD OF THANKS

We wish to express our sincere thanks to all the many kind friends and neighbors for their acts of kindness and words of sympathy during our recent bereavement. For the large number of floral tributes and cards of sympathy we are very grateful.

MINNIE F. BROOKS
HAZEL R. BROOKS

JUNIOR FLORENCE CRITTENTON CIRCLE

On Friday, May 4, Mrs. J. P. Embich, president, of the Junior Florence Crittenton Circle, entertained the members of the board at her home. A business meeting followed the delicious luncheon.

Tuesday evening, May 8, the annual meeting of the Circle was held at the home of Mrs. William Mitchell. The president presided at the business meeting and annual reports were read by the officers and committee chairmen. Mrs. Robert Dickey, chairman of the nominating committee presented the slate of officers for the coming year:

President: Mrs. John I. Lynch
Vice Pres., Mrs. Francis E. Felt
Secretary, Mrs. John Page
Treasurer: Mrs. Edward Peabody

Following the business meeting, Mrs. Alexander Roby of the Child Guidance Clinic told of the work of the Judge Baker Foundation, and discussed some of the problems of child care and development.

At the close of the evning refreshments were served by Mrs. Richard Cunningham and Mrs. Arthur Roche.

MASS FOR PFC. BOYLE

A pro-burial mass for Pfc. James John Boyle, 20, of 20 Vincent street, Cambridge, will be celebrated Saturday morning, at 9 at St. Peter's Church, Cambridge. Killed in action in Germany April 10, he was the son of Mrs. Helen V. (Flaherty) and the late Edward Boyle, his father having been a Winchester call fireman.

Pfc. Boyle leaves his mother, now Mrs. John J. Haley, his step-father, and two brothers, S 1c Daniel Stanley Boyle, who has served four years in the Pacific and was on the cruiser Vincennes when it was sunk at the Solomons; and Leonard E. Boyle.

WINCHESTER TRUST COMPANY

35 CHURCH STREET

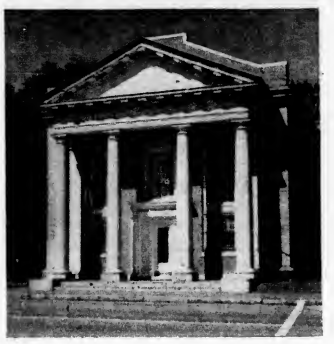

Checking Accounts - Savings Accounts - Loans
Mortgages - Safe Deposit Boxes - Silver Storage

PRESIDENT
William L. Parsons

DIRECTORS

Ernest B. Dade — Robert J. Holmes
James F. Dwinell — Curtis W. Nash
Nicholas H. Fitzgerald — William L. Parsons
Horace H. Ford — Harris S. Richardson
Henry K. Spencer

BANKING HOURS
8.15 A.M. to 2 P.M. DAILY
WEDNESDAY and SATURDAY
8.15 A.M. to 12 NOON

MEMBER FEDERAL DEPOSIT INSURANCE CORP
MEMBER FEDERAL RESERVE SYSTEM

Lawns — Shrubbery

Some One You Can Depend on for Garden Work
OF ALL KINDS
CALL FOR

Dominic P. Guarino

41 Irving Street, Winchester — Tel. Win. 1999-R

Evergreens — Flowers

my4-2t*

RECORD RAMBLINGS

May 7 to 13 inclusive is National Music Week and is being celebrated everywhere withthe international language of music. Use music to foster unity for the war and peace to follow. Each month Victor promotes a special classical dividender. The May feature is the Fingal's Cave Overture by Mendelssohn on a 12 in. record. Some time ago you may have seen this portrayed on the screen in technicolor at the Fine Arts Theatre. The orchestra on the sound track was the London Symphony Orchestra. It was a vivid and interesting interpretation of this great classic. Try it over at SAYBROOK STORES . . . The greatest popular song to come out of this war is said to be Rodger Young a plaintive story of a gallant soldier. This disc is recorded by John Charles Thomas backed by a spirited vocal of The Army Air Corps . . . The New York Philharmonic performed the Brahms' Fourth Symphony on its Sunday broadcast which reminds us of the superb new Columbia release by the Philadelphia Orchestra, conducted by Eugene Ormandy. This recording is brilliant and fortunately lacks the usual amount of surface noise. The forthcoming advertisement in Life Magazine will arouse the curiosity of every music lover. See this album featured in SAYBROOK STORES' display window . . . Already the film version of the life of George Gershwin entitled Rhapsody in Blue has been shown overseas and the boys are greatly enthused. It covers a vast amount of Gershwin music, so typically American, especially Porgy and Bess and the Rhapsody in Blue. There are two available albums on the latter; Columbia presents Alec Templeton, the blind pianist; Victor features Sanroma, the Boston artist. Take your choice at SAYBROOK STORES . . .

Have you heard any of the score from Up in Central Park? Something new, something different in musical entertainment! Victor has just released an inexpensive album of this musical comedy starring Jeanette MacDonald. Some of the outstanding songs are Close as Pages in a Book, Carousel in the Park and The Fireman's Bride . . . Everybody enjoys a lively samba particularly when it's by Xavier Cugat and his versatile orchestra. Good, Good, Good, is a good samba and well adapted for dancing. You will like the catchy rhythm and vocal on this one . . . A nonsense song which has made a terrific hit with the youny fry is Yah-Ta-Ta, Yah Ta-Ta. Judy Garland and Bing put it over with a bang. Watch this make an appearance soon on your Hit Parade. You'll hear somebody playing this morning, noon, or afternoon at SAYBROOK STORES . . . A new Johnny Mercer hit, entitled Dream is a slow and mellow love song. There's a smooth Freddy Martin orchestration of this on Victor backed by a velvety vocal of Everytime . . . A moody arrangement of My Heart Sings with low, rhythmic bass background features the Duke at the ivories. Carnegie Blues on the reverse side is a strictly blue and sultry instrumental. . . . Betty Hutton is an exploding bombshell in Stuff Like That There. The other number is the oldie. Blue Skies with a dreamy heartbreaking chorus, followed by a hot chorus . . . As Mother's Day approaches, we suggest that every mother will be delighted with a gift of music, the gift that keeps on giving. You'll find that perfect and lasting gift at SAYBROOK STORES.

Boxes of note paper; note paper and letter paper combination at Wilson the Stationers, Star Building.

"THE CHALLENGE OF VICTORY"

First Congregational Church
Sunday at 10:45 A. M.

In co-operation with the request of President Truman, that the churches observe next Sunday as a day of prayer and thanksgiving, Dr. Chidley will preach a special sermon on, "The Challenge of Victory."

He will give a word-picture of our vast army and navy, the strategy pursued from Casablanca to Berlin, and an interpretation of what all this means for democracy. He will make an assessment of the human values involved in this war, and the lessons to be learned from it. The public is welcome.

MINSTRELS PLAYED TO PACKED HOUSE

The Immaculate Conception Parish Minstrel Show played to a capacity audience at the town hall Monday evening, with many failing to gain admission after the legal capacity of the hall was reached. Despite the fact that it was nearly midnight before the finale was reached the big crowd remained in their seats, giving every indication of complete satisfaction.

Frank Flahive directed the performance with Mrs. Catherine Costello at the piano. Henry Murray, grand knight of Winchester Council, 210, was interlocutor, and among those from Winchester in the show were Jim McClellan, Tom McKee, Mr. and Mrs. James A. Cullen, Rita McCormack and Mabel Mulhern, Florence Albert, Maureen Cullen, Dot Wyman, **Dan O'Donnell and the high school's** popular coach, Hennie Knowlton.

Hennie and Dan in their inimitable Scotch skit made a big hit and former Selectman Jim Cullen in his John L. Sullifan recitation and Irish jig was well received. Undoubtedly the most finished bit was the tapping of Joe LeBlance, a professional and former partner of Bill Robinson, though the "bobby sockers" went in a big way for youthful Angelo Picardi, a little boy with a big voice, Blind Bill Flaherty brought down the house as he danced with two pretty Colleens, Misses Costello and Foley, while old timers in the hall loudly applauded the finished Irish step dancing of the Maddenettes.

Rev. J. Joseph Kierce, curate at the Immaculate Conception Church, exercised general supervision over the many details attendant upon the show and is deserving of much credit for its complete success.

Air Mail

Paper and Envelopes

On Sale At

Wilson

the Stationers

The WINCHESTER STAR

LOST AND FOUND

LOST — Gold Eversharp repeater pencil, near Winchester Theatre parking area. Reward. Address: P. O. Box 261, Winchester. *

HELP WANTED

WANTED—Women for part time work. Hours at your convenience, pleasant, healthful, profitable work. Write Box L9, Star Office *

WANTED—For over 50 years we have provided a pleasant, friendly way for women to earn money in their spare time. Avon Products, Inc., c/o Mrs. Helen E. Edwards, Dist. Mgr., 2 Andover street, Salem.

WANTED—All around operator for beauty parlor; $35 per week, 5 days. Tel. Melrose 4960.

WANTED Young lady or middle aged woman for soda fountain, full or part time. Winchester Drug Co. tel. Win. 1940.

WANTED

WANTED A littul 2-wheel bike for me, I'm 7, my daddy will pay for it. Write Star Office Box J-6. *

WANTED Old fashioned furniture, rugs, dishes, large children's toys, radios. Call or write Mr. Reebenacker, 51 Temple street, Reading 1258-M. ap6-12t*

COOKING WANTED — Trained woman available for cooking company dinners. Tel. Woburn 1443-M after 6 p. m. my4-3t*

WANTED Small metal child's cart. Tel. Win. 2383-W.

WANTED—Wicker baby stroller, pre-war if possible. Tel. Win. 1828.

WANTED—Pair of girl's English riding boots in good condition, size 4-5. Tel. Win. 1620. *

WANTED General housework. Write Star Office Box L-10. *

FOR SALE

FOR SALE
Cow manure for your lawn and garden.
WEISS FARM
176 Franklin Street Stoneham
Tel. Stoneham 0689 my11-tf

FOR SALE—Blair Lawn Mower, four blades, 18 inches, perfect condition, $20. 10 Hancock street or tel. Win. 1742-M *

FOR SALE—Sailboat, snipe class, 15½ ft. excellent racing condition, potential champion. Call Fred Foye, Hancock 3000 or Granite 6092

FOR SALE—Full length plate glass mirror, price $10. Tel. Win. 1043.

FOR SALE—Walnut drop leaf table, double bed, box spring and inner spring mattress, odd tables and chairs and other articles. Tel. Win. 0663-W.

MISCELLANEOUS

MONEY MONEY MONEY
Can easily be procured for the purchase of Government War Bonds by the sale of surplus items of old furniture, glass, china, antiques and bric a brac. In most every home are discussed items that are now needed and are bringing a good price. Now is the time to cash in on the many things you have no further use for. Call or write **Mr. Reebenacker, 51 Temple street, Reading 1258-M. P. S. You may call either Reading** bank for references. ap27-4t*

B. & B UPHOLSTERY COMPANY—Expert work of all kinds. Call Hobby & Crafts Nook, Win. 2311-W or Arlington 1818. a11-tf

SERVICE—Sewing machines oiled and adjusted $1; Vacuum cleaners oiled and adjusted $1; all work guaranteed. Tel. Mystic 1272, Fillmore's Service Station, 247 Brookview road, Medford. ap6-tf

LAWN MOWERS—Don't pull your grass out by the roots, let us sharpen your Lawnmower on our Automatic Ideal Sharpener. Caissie Bros., 67 Harvey street, No. Cambridge. Tel. Eliot 8884. my4-2t*

MASON WORK For estimates call Woburn 2027-R *

TUTORING — High School Mathematics and Chemistry. Tel. Win 1409-R my11-2t

Max G. Horovitz Co.
JUNK DEALER
14-18 Gould Street, Stoneham
Tels. Days, Stoneham 0052
Nights, Crystal 0135
Our Trucks Call Daily in Winchester
my4-10t

Boxes of note paper; note paper and letter paper combination at Wilson the Stationers, Star Building.

JONES ELECTED FLEET CAPTAIN

George Jones, master craftsman and sailor extraordinary, was selected to guide the destinies of the Winchester Snipe Fleet for the coming season.

"Bart" Sullivan, another of the fleet's staunchest supporters was elected first mate; "Bill" Hall, a member of the Board of Directors and an ever active Skipper was chosen secretary; and Dave Merrow of the famous Merrow sailing clan was re-elected Purser.

The first official Snipe fleet race will be held on Sunday, May 20.

Club Chatter

The first Snipe to slip down the ways was George Jones' Youani. With a brand new deck and a couple of bright new coats of paint, it certainly looks swell . . . Bart Sullivan's boat, looking sleek and shiny is also in the Mystic ready for action . . . The club dining room officially opens May 13. Maurice says that in spite of his "weep" power it's exceedingly difficult to dig up food . . Kay Burleigh doesn't know it yet, but the fleet has put the finger on her to be its official starter. Let's hope her years away with Col. Ted haven't made her forget how to "beep" . . Anyone seen Weenie Pratt?

COMMONWEALTH OF MASSACHUSETTS
MIDDLESEX, SS. PROBATE COURT

To all persons interested in the trust estate under the will of Frank H. Elliott, late of Winchester, in said County, deceased, for the benefit of Theodore H. Elliott and others.

The trustee of said estate has presented to said Court for allowance its fifth to ninth accounts inclusive.

If you desire to object thereto you or your attorney should file a written appearance in said Court at Cambridge before ten o'clock in the forenoon on the fifth day of June 1945, the return day of this citation.

Witness, John C. Leggat, Esquire, First Judge of said Court, this ninth day of May in the year one thousand nine hundred and forty-five.

Loring P. Jordan, Register my11-3t

COMMONWEALTH OF MASSACHUSETTS
MIDDLESEX, SS. PROBATE COURT

To all persons interested in the trust estate under the will of Frank H. Elliott late of Winchester in said County, deceased, for the benefit of Eugene D. Elliott and others.

The trustee of said estate has presented to said Court for allowance its sixth to tenth accounts inclusive.

If you desire to object thereto you or your attorney should file a written appearance in said Court at Cambridge before ten o'clock in the forenoon on the fifth day of June 1945, the return day of this citation.

Witness, John C. Leggat, Esquire, First Judge of said Court, this ninth day of May in the year one thousand nine hundred and forty-five.

Loring P. Jordan, Register my11-3t

COMMONWEALTH OF MASSACHUSETTS
MIDDLESEX, SS. PROBATE COURT

To all persons interested in the estate of Elizabeth Dawns Wadsworth late of Winchester in said County, deceased.

A petition has been presented to said Court by the executors of the will of said deceased, praying that the Court determine the amount of money which they may expend for perpetual care of the lot in which the body of said deceased is buried, and to whom the same shall be paid.

If you desire to object thereto you or your attorney should file a written appearance in said Court at Cambridge before ten o'clock in the forenoon on the twenty-ninth day of May 1945, the return day of this citation.

Witness, John C. Leggat, Esquire, First Judge of said Court, this eighth day of May in the year one thousand nine hundred and forty-five.

Loring P. Jordan, Register my11-3t

INTERIOR DECORATING
Ceilings *Floors*
Call Wilmington 508
Sundays between
9 A. M. and Noon

Fireplace Wood
WELL SEASONED
also
KINDLING WOOD
Loam, Cow Manure, Lawn Grading
TEL. MELROSE 3510-W
J. A. COSTANZA

HIGHEST PRICES PAID FOR YOUR JUNK
Papers, rags, metals, batteries, Mattresses, carpets, magazines 75c a 100 lbs.
COUGHLIN JUNK COMPANY
Tel. Win. 2736 or Arl. 3020 or drop a card to 10 Forest St., Winchester

Floors Sanded
For Nice Floors, Sanded and Finished
WALTER P. BARTHELEMY
14 Swan Place Arlington
ARL. 4651 ap27-4t*

WINDOW CLEANING SERVICE
Windows washed. Storm windows removed. For courteous and efficient service
Call Prospect 0657

POP CONCERT

Crawford Memorial Methodist Church

The first annual Pop Concert to be presenfed by the choir of the Methodist Church will be held in the social hall on Thursday evening at 8:15 o'clock. It is sponsored by the women's organization and is under the able direction of Mr. Charles P. Potter, organist and choir leader. Miss Mary French will be at the piano.

Mr. Potter has arranged an interesting and varied program which includes "Grania Mia" from Firefly, "Surrey with the Fringe on Top", reminiscent of the Gay Nineties and the horse and buggy days, "Three Waltzes" and "Stout-hearted Men", while the "Italian Street Song" as Mrs. Beth Johansen interprets it, will carry her audience far from the hall which Mrs. Leigh Roberts and her assistants, Mrs. Henry Roberts, Miss Bertha Hitchcock, Mrs. Adelbert Bartlett and Mrs. Milton Galucia will tastefully decorate.

The choir will consist of Mrs. Beth Johansen, Mrs. N. Hitchcock, Miss Bertha Hitchcock, Mrs. Harris Heverley, Mrs. Harold Bergquist, Miss Norma Bergquist, Mrs. Milton Galucia, Miss Barbara Galucia, Mrs. Ruth MacConnell, Mrs. Jennie Burgoyne, Mrs. William Maxwell, Miss Molly Hodge, Mr. Nelson Seelye, Mr. Albert Seller, Robert Hitchcock, Edward Hitchcock, Henry Roberts, Mr. Kenneth McLeod and Mr. Ragnaar T. Brandt. Solos by Mrs. Johansen and Mr. McLeod, a string trio from the New England Conservatories and a piano solo by Miss Gloria Herrick will be special attractions.

Tables for four will fill the hall and refreshments will be for sale. Mrs. Norman Hitchcock and her associates, Mrs. Frank Herrick, Mrs. Lewis Moore, Mrs. Frank Marshall and Mrs. H. Bowie have charge of the refreshments which Mrs. Stanley McNeilly will serve, assisted by Mrs. George Roghaar, Mrs. Sidney Stewart, Jr., Mrs. K. W. Lamprey, Mrs. Wilson Armstrong, Mrs. George Needham, Mrs. W. Raymond Chase, Mrs. Norman Whiting, Mrs. Daniel Delorey, Mrs. Allen Thayer and Miss Lillie McCane.

ALLEN—WITHROW

Miss Doris Withrow, daughter of Mr. and Mrs. George K. Withrow of 28 Sheridan circle and Mr Robert G. Allen, son of Mrs. Marion Allen and the late Mr. Edward Allen of Commonwealth avenue, Boston, were united in marriage on Saturday, May 5, at a 4 o'clock ceremony in Ripley Chapel of the First Congregational Church, by Rev. Howard J. Chidley, pastor.

Mr. Albert Wilson, organist and choirmaster of the church played a half hour of sacred music during the seating of the guests.

The bride was given in marriage by her father, and wore a gown of ivory satin with a sweetheart neckline edged with lace, fitted bodice with long sleeves, and a full skirt which formed into a long train. Her train length veil cascaded from a tiara of pearl orange blossoms and she carried a satin covered prayer book, centered with three rare orchids and streamers of white satin ribbon wth istephanotis and maiden hair fern.

Miss Dorothy Allen, sister of the groom was the honor maid and Miss Barbara West of Medford, and Mrs. Reginald Hiltz, Jr. of Allston were the bridesmaids. The honor maid was gowned in shell pink marquisette with a tiara of pink sweet peas and sweetheart roses, and carried a cascade bouquet of pink snapdragons, sweetheart roses, larkspur and statice, tied with aquamrine satin ribbon. The bridesmaids dresses and accessories were like those of the honor maid, except that their dresses were aquamarine, and their cascade bouquets were tied with pink ribbon.

Mr. Lawrence Tee of Carlisle was the best man and Mr. Nathaniel Upton, and Mr. Harold Burnes, both of Woburn, and all three life long friends of the groom, were the ushers.

Assisting the bridal couple in receiving were the parents of the bride and the mother of the groom. Mrs. Withrow was gowned in violet with a corsage of orchids, and Mrs. Allen was gowned in aquamarine with a corsage of pink sweetheart roses and sweet peas.

Immediately following the ceremony a reception was held in the banquet hall of the church amid a bower of palms and ferns and profusion of white flowers, where refreshments were served and early in the evening Mr. Allen and his bride left on their honeymoon to an unannounced destination. On their return they will make their home in Allston.

ENTERTAINED SERVICE MEN

The Parish Players of the First Congregational Church took their recent spring play, "The Whole Town's Talking," to the Chelsea Naval Hospital May 1, playing to 400 sailors whow ere enthusiastic about the show and proved a most appreciative audience.

Sunday, May 6, the Players went to the Cushing General Hospital at Framingham, where their audience was smaller, but no less delighted with the performance. Soldiers in casts and wheel-chairs laughed heartily at the humor of Waldo Bond and Milne Blanchard, the play being especially good for men in their condition.

Mr. Harry Bigelow of Rangely ridge has sold his house to Mr. Henry B. Harris of Hillside avenue, who will occupy the estate. Mr. Bigelow has rented Mr. Harris' house on Hillside avenue and will occupy it with his family.

MISS BERTHA WELLS FOOTE

Miss Bertha Wells Foote of 12 Robinhood road, who died Saturday morning, May 5, was a retired dental hygienist who for many years practiced her profession successfully in Mystic, Conn. She retired six years ago and came to Winchester with her sister, Mrs. Charles Hoxie, the house in which they lived on Robinhood road being built for them.

Miss Foote was the daughter of Frank, and Lydia (Crippen) Foote. She was born Jan. 29, 1871, in South Norwalk, Conn., and was in the first class to graduate in Bridgeport, Conn., under Dr. Somes, pioneer in the dental hygienist movement. While practicing in Mystic, Conn., she made her home there and was actively identified with St. Mark's Episcopal Church, singing in the church choir and teaching in the church school. Her sister in Winchester is her only survivor.

Funeral services were held on Tuesday afternoon at St. Mark's Church in Mystic, Conn., with the rector, Rev. S. T. Spencer, officiating. Interment was in Elm Grove Cemetery, Mystic, Conn.

Mr. and Mrs. William H. Rogers, Jr., of Lebanon street are the parents of a daughter, born May 2 at the Winchester Hospital. Mrs. Rogers is the former Dorothy G. Callahan of Woburn. The paternal grandparents are Police Chief and Mrs. William H. Rogers of this town.

GUILD OF THE INFANT SAVIOUR

The last social affair of the season, the annual luncheon, bridge and fashion show was held at Hotel Continental, Cambridge, on last Tuesday May 8, was as always a most enjoyable event. It is the one party of the year upon which our financial resources depend and the outcome was a complete success. There was no more fitting way to celebrate V-E Day than in helping this worthy charity, for the relief of the unfortunate and destitute.

After a delicious luncheon, bridge and contract was enjoyed. Very lovely table prizes were boxes of note paper of ornamental designs. Besides these bridge prizes, many very lovely awards were made to the following winners: Miss Josephine Brine, Mrs. J. Hoar, Mrs. Wm. Croughwell, Mrs. Holden, Mrs. Jos. McGaragle, Mrs. J. J. Donovan, Mrs. LaMarco, Mrs. J. E. Maroney, Mrs. Thos. McDonough, Miss I. Gagan, Mrs. D. Abbott, Mrs. H. Graves, Mrs. Albiani, Mrs. J. Doherty, Mrs. F. Donahue and Mrs. O'Rourke; door prize won by Miss Lora Martin.

A style show that was different was put on during the afternoon. It was planned by Mrs. John Lennon. It was a display of modern millinery which is always of much interest to the ladies. It was interspersed with vaudeville acts by talented youngsters. The luncheon was very capably handled by Mrs. Clarence Dunbury, chairman, and she was assisted by Mrs. John Doherty, Mrs. Fred Patton, Mrs. K. Doyle, and Mrs. F. Murphy. Mrs. Virgil Ghirardini was in charge of chances, assisted by Mrs. John Gorman and Mrs. Wallace Fisher. Mrs. James Carr in charge of table prizes assisted by Mrs. Ed. Kenney and Mrs. Owen Logue. Mrs. John O'Leary was in charge of cards and tallies assisted by Mrs. Wm. Carroll and Mrs M. Moffett. Mrs Ray Gagan and Mrs. J. J. Donovan in charge of candy.

The committee who worked faithfully for many weeks before this event, deserves our heartfelt thanks. The next event of importance on our program is the Communion breakfast on May 20 at Lycum Hall. Members will receive Holy Communion in a body at 8 o'clock Mass at St. Mary's Church. We are inviting the Junior members, who will have a special table at the breakfast. A Memorial Mass will be celebrated Friday morning at St. Mary's Church at 8 a. m. May 18 and we hope all our members will be present.

TO REPRESENT EPIPHANY

Mrs. Henry B. Sawyer of Cabot street will represnt the Church of the Epiphany on Wednesday, May 16 at the annual presentation of Episcopal Women's United Thank Offering at the Cathedral Church of St. Paul in Boston. Women from all Episcopal Churches throughout the Diocese of Massachusetts will be represented at the service which will be held at 10:30 and will be followed by a missionary service at 2 in the afternoon. Bishop Raymond A. Heron will be the celebrant of Holy Communion at the morning service and Rev. Ivol Curtis of Jamaica Plain will preach.

DR. RUTH A. BOULE
Chiropodist — Podiatrist
66 VINE STREET WINCHESTER
(opposite Winchester Theatre)
Hours by Appointment Only
TEL. WIN. 1989
my7-4t

NOW IS THE TIME
To Have Your Chimneys Repaired
Save On Fuel Bills Next Winter
Prompt Service *All Work Guaranteed*
HAROLD JOHN BOLDUC
General Contractor — Mason Work A Specialty
295 Cambridge Rd., Woburn Tels. Win. 1136-R or Kir. 2154

INSURED COLD STORAGE
2 %
PHONE WIN. 2350
OFFICE AT PLANT
OPEN 9 - 5
FITZGERALD.
Cleansers
959 MAIN ST. WINCHESTER
my11-4t

Now for the final punch!

On this day of victory America rises in grateful tribute . . to the valor and skill of our own fighting forces . . . to the armies of our brave allies . . . to the leaders who planned and executed the greatest military triumph in history . . . to the superb industrial machine which produced the materiel of victory . . . to all who have had a part in destroying the evil thing called Hitlerism. But—

Let's not celebrate yet. Rather let us pray, and rededicate ourselves to the grim task ahead. For the war in the Pacific is not over yet. From this moment, more than ever, our watchword is: "Remember Pearl Harbor!"

Our forces in the war against Japan still need equipment and supplies. They still need our donations of blood. They still need the support of our War Bond dollars and cheerful words from home. They still need the continuing support of American industry and American workers.

So let's carry on. Give, work, fight—for *total* Victory!

On the day our country went to war against Germany and Japan, Boston Edison Company pledged all its resources to the winning of the war. To America's fighting men on the road to Tokyo we renew that pledge. Our post-war program will not begin until the final punch is delivered and our forces are triumphant on every battlefield.

BOSTON EDISON COMPANY
JAMES V. TONER, *President*

Boston Edison's Honor Roll now has 632 Stars for employees in the U.S. Armed Forces. Of these, seven have been killed in action, two are missing in action, two have died in service, one has died since receiving his honorable discharge, three are prisoners of war, nineteen have been wounded in battle.

MORE POWER AND LIGHT FOR TOTAL VICTORY

WOMEN'S LEAGUE FIRST BAPTIST CHURCH

Annual Meeting

The annual meeting of the Women's League of the First Baptist Church was held on Thursday, May 3. Members sewed for the New England Baptist Hospital until noon when an attractive wartime luncheon was served by Mrs. Frederick C. MacDonald and her committee.

Mrs. Malcolm C. Wilson conducted the devotional period, taking for her subject, "Peace" and illustrating her remarks with flannelgraph pictures.

The regular business meeting was followed by the annual reports of officers and chairmen.

The report of the Nominating Committee as presented by Mrs. Lester A. Pratt, chairman and the following officers and chairmen were duly elected for the coming year:

Pres., Mrs. Frank B. McCullough
1st Vice Pres., Mrs. Davenport Davis
2nd Vice Pres., Mrs. Edward Newhall
Missionary Vice Pres., Mrs. Lewis M. Foster
Rec. Sec., Mrs. Elmer Ripley
Cor. Sec., Mrs. Martin S. Swanson
Treasurer, Mrs. Charles A. Walker
Christian Citizenship, Mrs. Everett Littlefield
Christian Friendliness, Mrs. John Casler
Courtesies, Mrs. J. Albert Hersey
Devotions, Mrs. Raymond Bohanon
Flower, Mrs. Alfred O. Weld
House, Mrs. William Palson
Music, Miss Hulda Ekdahl
Press, Mrs. Frederick S. Emery
Missionary Reading, Mrs. Annie Sanborn
Stewardship, Mrs. Alan MacLeod
Student Counselor, Mrs. Lyman Smith
Thrift Shop: Mrs. Charles A. Burnham, honorary chairman; Mrs. E. H. Garrison, chairman
White Cross: Mrs. Edgar Read
Children's World Crusade, Miss Persis Richardson
World Wide Guild: Mrs. Cecil W. Pride

COMMITTEE OF SAFETY CHAPTER, D. A. R.

Annual Meeting

The annual meeting of the Committee of Safety Chapter, Daughters of the American Revolution, was held this week at the home of Mrs. Harold M. Twombly, 16 Lawson road, with the Regent, Mrs. Nathaniel M. Nichols, presiding.

Reports were read by the Recording Secretary, Mrs. Earle E. Andrews; Corresponding Sec., Mrs. Francis P. Carlson; Registrar and Chairman of Genealogical Records, Mrs. William Purdy; Treasurer, Mrs. Charles Beaudry; Historian, Mrs. Frank Rowe and Chairman of Friendly Committee, Mrs. Anna Lochman.

Contributions totaling more than half of the Chapters receipts, were made during the year.

Chapter members have given their services to American Red Cross activities in Winchester and Boston; they have sold War Bonds and Stamps and have served at the Buddies Club in Boston.

The year closed with 87 members, the following having been accepted during 1944-45: Mrs. Earle E. Andrews, Jr., Mrs. Charles Burnham, Miss Dorothy Jean Ebens, Mrs. Harold French, Mrs. Walter Gleason, Mrs. Russell Mann, Mrs. Curtis Nash, Mrs. John Penniman, Miss Anne Penniman, Mrs. Raymond Strawbridge and Mrs. Harry Winn.

A most interesting resume of The Diary of a Revolutionary Soldier and the March to Quebec was read by Mrs. Harry T. Jackson, a Chapter member and a descendant of the writer.

Refreshments were served during the social hour by the hostess Mrs. Twombly assisted by Mrs. Walter Campbell, Mrs. William Goodhue, Mrs. Charles Grant, Mrs. Everett Kidder, Mrs. Harry Jackson, Mrs. Harry Locke, Mrs. Curtis Nash, Mrs. Fred Scales, Mrs. Harry Winn and Mrs. Howard Wright.

Mrs. Curtis Nash and Mrs. Everett Kidder poured at the tea table.

MAGAZINES WANTED

Each time a new hospital or rehabilitation center is opened in any part of the world, the soldiers and sailors library association assumes the responsibility of supplying it with books and magazines.

An urgent request is now being made for books, playing cards and two magazines, Popular Mechanics and National Geographic.

Please call Mr. Donald Preble, 167 Forest street, Win. 2325-M; Mr. Ralph McAdams, 69 Woodside road, Win. 2178 and they will arrange to call for them. The Winchester Star has also kindly consented to permit your leaving them at their office.

ADVISES ON RENT CONTROL

Beginning Friday, May 4, and on every Friday thereafter, Mr. Frank McCusker from the Regional Office, Boston, of the Office of Price Administration, will be at the Stoneham War Price and Rationing Board, Stoneham Town Hall, to answer questions pertaining to rent control.

Mr. McCusker will answer questions and offer assistance on the problems of Wakefield, Reading, Winchester, Woburn, Melrose and Stoneham, or you may telephone Stoneham 0098 any Friday afternoon between 1 p. m. and 5 p. m.

Winchester War Price and Rationing Board No. 136.346

NINTH GRADUATING CLASS OF NURSES' AIDES*

Standing (left to right): Mrs. Esther Stephenson, instructor; Miss Florence Cullen, Miss Olive Aitken, Mrs. Thomas Dee, Miss Mary Crosby, Miss Alice Twombly, Miss Mary Pettenger, Mrs. Charles Butler.

Seated: Mrs. Eileen Thomas, instructor; Mrs. Daniel Holland, Mrs. Oliver Andrews, Mrs. John Maloney, Mrs. Gertrude Murphy, Mrs. Everett Bartlett, Miss Laura Rogers, Superintendent of Nurses, Winchester Hospital.

*Miss Ruth Mathews also was graduated, but was unable to be present.

NURSES' AID GRADUATION

Winchester's ninth class of Nurses' Aides was graduated at the Unitarian Church on Tuesday evening, May 1.

The welcome of Mrs. Wayne B. Thompson, chairman of the Nurses' Aide Committee, to the 13 women who had completed their training and to a large number of relatives and friends preceded the dignified ceremony of capping by Miss Laura Rogers and awarding of pins by Mrs. Eileen Thomas. Mrs. Esther Stephenson read an appropriate creed and Mr. Frederick B. Craven, Deputy Director of Winchester Civilian Defense, administered the oath of Civilian Defense to the class.

Mr. James S. Allen, as chairman, brought a greeting from the Winchester Chapter of the American Red Cross. He said that no work done by the vast number of women volunteers in this war is more useful or sacrificial than that done by the Nurses' Aides.

Mrs. Gertrude Hammond, Red Cross Field Director for this area had come to Winchester to be present at the graduation and to bring a greeting from the the National American Red Cross.

In a short talk she gave unstinted praise to the work of 60,000 Nurses' Aides all over the country and told how ably they had taken over much of the work of the registered nurses who had gone into war service.

Miss Judith Reed was the charming special speaker of the evening. Miss Reed is a Winchester girl, daughter of Rev. and Mrs. George Hale Reed. She had just returned from Red Cross work overseas. From her days of preparation in Washington, her trip over, her short stay in Casablanca through her 10 months in Iran at a Replacement Depot and her month of service in Italy to her delighted home coming last month, her talk was full of bright, interesting stories of experiences in her line or duty.

CUT IN HOME CANNING SUGAR ALLOTMENTS

Sugar supply available for balance of 1945 is seriously curtailed due to the decrease in Cuban production and other factors. As a result, substantial reduction is required in sugar rations for all types of civilian use. The following changes in the Home Canning Program have been made by amendment effective May 1, 1945, and should be followed in all issuances from that date.

The maximum allowance of sugar for home canning and preserving for home use is reduced to 15 pounds per person (instead of 20 pounds); and the family unit consisting of more than eight persons may not obtain more than 120 pounds of sugar (instead of 160 pounds). Also, for the 1945 canning season no Board may grant for home canning more than 70 per cent of the total amount of sugar it granted for such purposes from Feb. 29, 1944 to Dec. 9, 1944, inclusive.

Winchester War Price and Rationing Board, No. 136.346
May 1, 1945

GAS COMPANY WINS SAFETY AWARD

The employees of the Arlington Gas Light Co., performed their duties throughout the entire year of 1944 without suffering a lost time accident and, in recognition of this, the company was given a Meritorious Safety Award at the annual meeting of the Mass. Safety Council held in the Hotel Statler recently.

The framed certificate was accepted for the company by Mr. A. K. Peirce, chairman of the local Safety Committee, who attended the meeting with other members of this committee.

Company Manager Horace G. Taylor in commenting upon the award, stated that every employee was to be congratulated for their part in making this record possible, and he particularly appreciated the work that the Safety Committee was doing to promote safe working conditions.

Miss Shirley Brackett of Winchester was a member of the committee in charge of arrangements for the night at Pops sponsored by the Kathleen Dell Secretarial School in Symphony Hall last evening.

WINCHESTER SCHOOLS OBSERVED V-E DAY

Students in all of Winchester's public schools participated in special Victory-in-Europe Day programs, which were especially drawn up for the eagerly awaited pronouncement. Assembling at the usual morning hour, the pupils attended to their regular Tuesday morning duties and then gathered to hear the proclamation by President Harry Truman. Following the radio feature, the pupils took part in programs designed to draw attention, not only to the joyous occasion of peace in Europe, but to the task remaining. Mingled with expressions of gratitude and appreciation for the good work already accomplished was the humble spirit of reverence commemorating the falling of loved ones.

Following the assembly programs, schools were dismissed for the day.

Miss Judith Hawkins, popular senior, has received word that she is to be the recipient of a full year's tuition scholarship at Bates College. Miss Hawkins has been prominent on athletic teams during her relatively short stay in Winchester and last summer served as life guard at the Winchester Boat Club. She has also been active in the Forum of the First Congregational Church, having served as vice president during the current year.

During the last two weeks six more senior girls have concluded their schooling and have accepted positions in commercial establishments or are doing other clerical work. They are Kay Dattilo, Ellen Carson, Mary Jane Conley, Ann Defilippo, Pauline Ferro, Lefferia Post and Joan Laverty.

WINCHESTER GRANGE

At Winchester Grange on Tuesday evening the officers chairs were filled by members of the Middlesex-Essex Lecturers' Association.

Mrs. Josphine Meskell reported that the latest package of gifts for wounded soldiers had been sent to the Cushing General Hospital and that a letter of appreciation and thanks had been received from the chaplain.

A request for contributions from the Russian Relief Association was referred to the Home and Community Service Committee with the suggestion that each member make some contribution.

It was voted to send the Lecturer of Winchester Grange to a conference to be held by the State Lecturer on World Peace.

An interesting entertainment was presented by six youthful members of Mrs. Cummings' Dancing School. The young people were heartily applauded for their efforts.

Visitors were present from Woburn, Wakefield, Saugus and Reading. After the meeting lunch was served.

Wendell O. Smith of this town is listed among those who have joined the thousands of civilian workers at the Pearl Harbor Navy Yard maintaining the ships of the Pacific Fleet. The workers live in a large civilian housing area operated for them by the Navy.

Blue Print for the Future

Men of Science are drawing the design for a healthier life—plotting the course medicine will follow . . new drugs, new skills, new methods that will alleviate pain and lengthen life. The specifications aren't complete—they never will be as long as a single disease is unconquered; but in these Blue Prints for the Future lie great hope for mankind. We will build our prescription service on these self-same blue prints.

Purtle's PHARMACY
WIN. 1919 1679
294 WASH ST. Rx DEPT.
WINCHESTER

Fine Oriental Rugs

Sales and Showroom at 14 Lochwan Street
COMPLETE SERVICE FOR YOUR FINEST RUGS
REPAIRING — WASHING A SPECIALTY
KOKO BOODAKIAN
TEL. WINCHESTER 2213 jy21-tf

Lawn Mower and Garden Tools
SHARPENING SERVICE
CALLED FOR AND DELIVERED FOR A SMALL ADDITIONAL CHARGE
CALL ARLINGTON 6292
GAMMELL'S GAS and OIL CO.
46 BROADWAY ARLINGTON, MASS.

AN INVITATION TO
WOMEN
Teachers - Students - Trainees
TO TAKE CLEAN, INTERESTING, WELL-PAYING
SUMMER JOBS
OR
PERMANENT POSITIONS
Here are ten reasons why you will like your job at Raytheon in Waltham

1. Good Pay
2. Convenient Shifts
3. Clean, economical cafeteria
4. Chartered Buses
5. Car Pools
6. Recreational Facilities
7. Counselor Service
8. Blue Cross and Blue Shield
9. Employees Credit Union
10. EXCELLENT POST-WAR PROBABILITIES

RAYTHEON
FOUNDRY AVENUE, WALTHAM
(Please bring birth certificate with you when you apply to Personnel Office)

FUEL OIL CONTRACTS NOW FOR NEXT WINTER
Sign up today for...
SUNHEAT
FURNACE OIL
We are now signing contracts for next winter's fuel oil deliveries. Under present conditions we must plan now for supplying our customers' requirements next season. By signing a Sunheat Furnace Oil contract today you will help yourself by helping us to plan supplies and delivery equipment for next season. Sign a Sunheat Furnace Oil contract today—let us include you among the tens of thousands who enjoy...
SUNHEAT'S 5 STAR SERVICE
★ AUTOMATIC WEATHER-CONTROLLED DELIVERIES
★ INDIVIDUAL RATION CONSUMPTION REPORTS
★ METERED DELIVERIES...PRINTED RECEIPTS
★ CERTIFIED COUPON DEPOSIT PLAN
★ SUNHEAT TESTED QUALITY
SUN OIL COMPANY
SUNHEAT FURNACE OILS
LEE-BURBANK HIGHWAY
REVERE 51, MASS.
TELEPHONE REVERE 3500
FOR HOT HEAT—USE SUNHEAT

WINTON CLUB

The 34th annual meeting of the Winton Club was held last Monday at the home of the president, Mrs. Irving Jennings on Church street. Mrs. George Pierce, Hospitality Chairman and her committee served dessert to the large numbers of members present and to the five new members who were welcomed into the club at this meeting.

Mrs. Jennings, the president presided. Annual reports of the various officers and committee chairmen gave evidence of a successful year in the club's purpose: to supply the linen for the Winchester Hospital.

Mrs. Chandler Symmes, chairman of the Hospital Linen Committee reported a total of 2699 articles purchased for the hospital.

Mrs. Stewart Newton, chairman of the Hospital Sewing Committee reported a total of 1267 articles completed this year.

The Red Cross Sewing Committee chairman, Mrs. Charles LeRoyer reported a faithful and regular attendance in that group throughout the year; 167 articles were completed and turned in.

The Winton Club recorded with deep sorrow the death of Mrs. John Joy, one of its most loyal and beloved members.

The officers for the coming year are as follows:

President, Mrs. Irving E. Jennings
Vice-Pres., Mrs. Paul B. Elliott
Secretary, Mrs. George A. Marks
Treasurer, Mrs. Edwin R. Rooney

Committees

Ways and Means: Mrs. Lyndon B. Burnham, chairman

Hospital Linen: Mrs. Harry N. Squires, Jr., chairman

Hospital Sewing: Mrs. Gilbert H. Hood, Jr., chairman; Mrs. Francis E. Booth, Mrs. Preston S. Cotten, Mrs. E. Craig Greiner, Mrs. Harvard L. Mann, Mrs. Clarence G. McDavitt, Jr., Mrs. Daniel P. Morse, Jr., Mrs. Clark Staples, Mrs. Erskine N. White

Membership: Mrs. Henry K. Spencer, chairman; 1 year: Mrs. Percy Bugbee, Mrs. Alexander S. MacDonald, Mrs. W. H. Mitchell, Jr., Mrs. Stephen B. Neiley, Mrs. E. George Pierce; for 2 years: Mrs. Burton J. Gove, Mrs. Richard Parkhurst, Mrs. Loring P. Nichols

Nominating 1946: Mrs. Kenneth W. Moffatt, Mrs. Robert G. Aobott, Mrs. Frederick M. Ives, Jr., Mrs. George A. Marks, Mrs. Howard A. Morrison

Appointments

Red Cross Service: Mrs. Marjorie C. Mason, chairman

Custodian of Properties: Mrs. Theodore E. Chilcott

Ways and Means Committee: Mrs. Paul H. Comins, Mrs. Stephen B. Neiley, Mrs. Everett P. Stone.

PENNY SALE SUCCESS

The big penny sale held recently night at the town hall by Winchester Post, 97, A. L., was both a social and financial success, with a big crowd and plenty of fun from start to finley were auctioneers and the way the nish. Harry McGrath and P. T. Focrowd went for the 25 or so cartons of cigarettes was something to see.

Mrs. Alice Murphy of 15 Allen rd., won the $100 defense bond, Richard A. Blackham of 200 M. V. Parkway the $50 bond; and Mrs. John Murray of 23 Salem street, the $25 bond.

COUPLES CLUB ELECTS

Following the Robinson Crusoe party of the Couples' Club on Friday, May 4, officers were elected for the following year:

Co-Presidents: Mr. and Mrs. Francis N. Millett

Sec.-Treas.: Mr. and Mrs. Robert L. Low

Directors: Mr. and Mrs. Robert B. Dalzell, Mr. and Mrs. Carl A. Goddard, Mr. and Mrs. Miller E. Miller

GEORGE WASHINGTON SCHOOL NOTES

The annual meeting of the Mothers' Association will be held in the assembly hall Tuesday, May 15 at 2:45. All parents are cordially invited to attend this meeting which will include a demonstration of singing by the school children under the direction of Miss Alma Stoddart music supervisor.

Refreshments will be served and children below the third grade will be cared for in the kindergarten room.

Cooperative Bank
BUDGET HOUSE

Systematic Monthly Savings and Liberal Home Financing bring this attractive house within reach of all. Never before has home ownership been made so easy and practical. Ask us to show you exactly how you can acquire the home of your choice with the help of this friendly Co-operative Bank.

WINCHESTER CO-OPERATIVE BANK
19 Church Street
Winchester

SAVE WITH US

FOSTER—WHITTEMORE

Mr. and Mrs. Roy W. Foster of Wolfeboro, N. H., announce the marriage on May 2 of their daughter Madeline Elizabeth to James Freeman Whittemore of 19 Hillside avenue.

The marriage took place in Kittery, Me. and was performed by the Rev. Frederick Olsen. The attendants were Rosemary Howe of Brookline and Earle D. Goss of Kittery, classmates of the bride and groom both of whom are students at the Univeristy of New Hampshire. The groom graduated from Winchester High in 1942, entering University of New Hampshire that fall, but left to join the Navy after one half year. Last summer he was given an honorable medical discharge by the Navy and returned to University of New Hampshire where he is now a sophomore.

BIRD TRIPS

The Mass. Audubon Society has arranged through its membership for a number of local bird trips throughout the State on the morning of May 19. At this time bird migration is at is height and groups may find from 75 to 100 species of birds in almost any section of Massachusetts.

The Winchester trip will start from Winchester Highlands bus stop, corner Forest and Washington streets under the leadership of Mrs. Stuart K. Harris, 33 Lebanon street, Win. 0021-R. The starting time is 8 o'clock in the morning and those taking the trip may continue until noon or they may drop out whenever they choose.

WYMAN SCHOOL DANCING CLASS

The Wyman School sixth grade dancing class ended its fifth consecutive year last week, with Mr. Russell Curry of the Curry School of Dancing as its instructor. His genial personality and expert teaching ability was so appreciated by the students and parents alike that an extension to the usual class term was unanimously agreed on bringing the final class party one month later.

The committee in charge, Mrs. Talma T. Greenwood, Mrs. Robert Burr and Mrs. Marshall R. Pihl, chairman, is indebted to the following mothers who served as hostesses during the year.

Mrs. B. Edward Zinn, Mrs. Rangar T. Brandt, Mrs. Kenneth Lamprey, Mrs. Durgin, Mrs. Robert Cummins, Mrs. Dunbar Shanklin, Mrs. Paul Lamb, Mrs. John Mirak, Mrs. Lawrence K. Hawkins, Mrs. Walter Birnie, Mrs. Joseph McCauley, Mrs. Lester Snow, Mrs. George Carey, Mrs. Henry K. Archibald, Mrs. Francis A. Barrett, Mrs. Donald R. Simonds, Mrs. Nat H. Godbold, Mrs. Thomas E. Kneeland, Mrs. John Phillips, Mrs. Charles Burnham and Mrs. Clark Clifford.

As a final wind-up party and farewell to Wyman School, Mrs. Pihl has arranged with Mr. Curry for an evening dancing party to be held in the Pihl's garage on the evening of the last day of the school year to which the entire dancing school class has been invited. Hostesses for that night will be Mrs. Harold Brown, Mrs. Adolph Hermann, Mrs. James Cullen.

✚ *Give Now*

PETRO
REG U.S. PAT. OFF.
FUEL OILS
OIL BURNERS
Call Com. 3400
Kir. 7460
PETROLEUM HEAT & POWER CO.
419 Boylston St. Boston

BOARD OF APPEAL

The Board of Appeal in accordance with Section 147 of the Building Laws, will give a hearing Tuesday, May 22, 1945, at eight (8) o'clock in the evening, in the office of the Building Commissioner, number nine (9) Mt. Vernon Street.

Mr. Joseph DiMambro requests permission to convert an existing open piazza into an enclosed porch, on an existing dwelling house located at number twenty-five (25) Kirk Street.

This alteration is in the twenty (20) foot front yard set back required by section 147 of the Building Laws.

All persons interested are invited to attend.

Leon D. Hughes,
Chairman
Frank W. Howard
James N. Clark
Board of Appeal

EPIPHANY FAMILY NIGHT

Friday, May 18, the parish of the Epiphany will experiment with a spring event for the whole parish, young and old. Since it is a three-wave occasion, the sponsors had to find a cover-all name for this picnic, coffee party, and auction, and so they initiate it under the name Gala Family Night.

The first, the picnic, part of the evening will begin with a box supper at 6:30.

The people who just must have a hot dinner will dine at home and they will constitute the second wave when they roll in at 7 o'clock to have their dessert in the parish hall.

This second part of the evening will be in charge of the Ways and Means Committee: Mrs. Ernest Barron, Mrs. Malcolm Cook, Mrs. J. Warren Shoemaker and Mrs. Lloyd Wallis. These are the parish Sea Bees who built the notable bazaar dinner and the successful annual dinner. It is they who devised the Family Night to take the place of the spring bridge luncheon which used to provide fun for only the women of the parish. They assure ticket holders of coffee such as the radio-talkers wax lyric about, and, believe it or not, homebaked cookies, and the best dessert the season can supply. Now they think it will be ice cream submerged in strawberries, but if America should meanwhile invent a better dessert than that, the committee will be up to the minute.

At 8 o'clock Mr. Gerald Hills will take over as master of ceremonies at the Chinese auction. Chinese applies to the manner, not the goods. The wares will vary from things as American as a full size apple pie and hostess aprons to things from any land. Each family will furnish some article good of its kind. There will be fun in the buying.

W. H. S. JUNIORS AND SENIORS HELD ANNUAL PROM

Dancing to the music of Chappie Arnold's Orchestra in a setting which featured Abbie and Jona, the decorative Mill Pond swans, in paper caricature, and with the usual May motive, 110 couples enjoyed the annual Junior-Senior Prom.

In the receiving line were Supt. and Mrs. James J. Quinn, Principal and Mrs. Graves, Junior Class President James Haggerty and his mother, and Senior Class President Sam Buzzotta and his father.

The Prom Committee included Natalie Dickson as chairman and Ted O'Rourke, Joe Errico, Priscilla Hurd, Boardman O'Connor, Francis Sleeper, Connie McCarthy, Annie Amico, Frank Nolan, Robert Swanson, Patsy Eberle, Gordon Mills and various sub-committees.

Picture Framing
also
Frames Re-Finished
In Gold Leaf
at
WINSLOW PRESS
COMMON STREET

TO THE BOARD OF APPEAL WINCHESTER, MASS.

April 13, 1945

The undersigned being the owner of a store and dwelling located at forty-two (42) Swanton Street, in a business district established by the Zoning By-Law, hereby makes application for permission to convert the building to a two (2) family dwelling. Section nineteen (19) of the Building Laws requires double houses and duplex houses located in the business district to be of second class B construction.

SALVATORE LENTINE
By S. LEWIS

TOWN OF WINCHESTER
BOARD OF APPEAL

May 11, 1945

Upon the foregoing application, it is hereby Ordered: That a public hearing be held thereon in the Building Commissioner's office No. 9 Mt. Vernon Street on Tuesday, the 22nd day of May 1945 at 8 P. M. and that notice thereof be given, at the expense of the applicant by publishing a copy of said application, together with the order, in the Winchester Star on May 11, 1945, that notice thereof be given to the owners of all land described in the application, and all land on said Swanton Street within one hundred feet of said premises, by mailing to them, postage prepaid a copy of said application and order, and that a copy of said application be posted in a conspicuous location upon said premises.

By the Board of Appeal

Leon D. Hughes,
Chairman
Frank W. Howard
James N. Clark

LEGION TO SEND BOYS TO "BOYS' STATE"

Two Winchester boys will be sent by Winchester Post, 97, American Legion, to the second annual session of aMss. Boys' State, sponsored by the Legion's Mass. State Department and held at Mass. State College in Amherst from June 24 through July 3.

The Boys' State program was instituted by the Illinois State Legion in 1935 and has been so successful that it has been adopted as a major program by 35 State Departments. Three hundred and seven boys from all over the State attended Massachusetts' first session last year.

The purpose of the Boys' State is to educate youth in the duties, rights and responsibilities of American Citizenship. While the "State" is in session the boys have their own city or town, county and state governments, electing their own various officials. They learn the duties of the various public offices, their functions, limitations and their powers. nI their own legislatures they introduce and argue bills, they also make and enforce ordinances and conduct their own elections.

A boy, to be eligible for attendance at the Boys' State must be a member of the junior class of the senior high school in his community during the school year ending in June, 1945, and in the upper third of his class scholastically. He should have qualities of leadership and must be of good character. Applications must be made in Winchester to Principal Samuel M. Graves of the High School prior to May 15.

So far as existing political parties are concerned the States are nonpartisan. At a recent meeting of Winchester High School juniors Mr. Tracy A. Dibble, Department Vice Commander of the State Legion, outlined the possibilities of the Boys' State, showed a film of the 144 Massachusetts State and urged all boys to apply for the nine days outing.

A SIMONIZE JOB
WILL PRESERVE THE PAINT ON YOUR CAR
HAVE IT DONE NOW AT
UNGERMAN'S
632 Main Street Win. 0710
ap27-3t

SHOP—
where you can take your time
where there is good parking space
where low prices prevail due to
our low cost of doing business.

Mayflower Wayside Furniture Co.
WOBURN 4 CORNERS
WOBURN MASS. WOBURN 2345
Also
1210 Washington Street, West Newton
Open Evenings Budget Terms
COME IN AND LOOK AROUND

THE FLAME OF FREEDOM
shines across the sea . . .

— onward to final VICTORY!

Across the sea the night is lifting. The torch of Liberty sends its dazzling beams across 3000 miles of ocean to re-enlighten and re-inspire nations newly risen from beneath the Nazi heel.

Hitler has been crushed . . . but Tojo remains.

And so in other directions the Lady of Liberty casts her piercing rays to dispel the gloom over every tortured land where the yellow blight has touched and lingered. For wherever it shines it brings new light and hope, where formerly there dwelt only darkness and despair.

And please God the night will be lifted . . . everywhere . . . and soon. Divine Aid, humbly besought and reverently received, will make Allied Arms invincible against the cruel might of Nippon. Japan, whose emblem is the rising sun, but whose slightest touch brings darkness and degradation, will crumble and dissolve in the light of Freedom and Truth. Let us help to speed that happy day through continued prayer, toil and sacrifice . . . that we may be worthy of a happier world that is His providence.

ARLINGTON GAS LIGHT CO.
522 Main St., Winchester Tel. Win. 0142

Conserve Food - Save Fats - Fight Waste - Buy Bonds

COMMONWEALTH OF MASSACHUSETTS
MIDDLESEX, SS. PROBATE COURT

To all persons interested in the estate of William Eaton Clark late of Winchester in said County, deceased.

The executor of the will of said deceased has presented to said Court for allowance his first account.

If you desire to object thereto you or your attorney should file a written appearance in said Court at Cambridge before ten o'clock in the forenoon on the eighteenth day of May 1945, the return day of this citation.

Witness, John C. Leggat, Esquire, First Judge of said Court, this twenty-fifth day of April in the year one thousand nine hundred and forty-five.

Loring P. Jordan, Register
ap27-3t

COMMONWEALTH OF MASSACHUSETTS
MIDDLESEX, SS. PROBATE COURT

To all persons interested in the estate of Stanley G. Proverbs of Winchester in said County, an insane person.

The guardian of said Stanley G. Proverbs has presented to said Court for allowance her first account.

If you desire to object thereto you or your attorney should file a written appearance in said Court at Cambridge before ten o'clock in the forenoon on the sixteenth day of May 1945, the return day of this citation.

Witness, John C. Leggat, Esquire, First Judge of said Court, this twenty-fourth day of April in the year one thousand nine hundred and forty-five.

Loring P. Jordan, Register
ap27-3t

RAINBOW GIRLS

Last Saturday, May 5, a group of Rainbow Girls and Mrs. Harold E. Bergquist, the Mother Advisor, attended Grand Assembly at the New England Mutual Hall in Boston. The people who participated in the ceremonies were Mrs. Bergquist, Caroline Ray, PWA, Grand Representative to Ohio, Shirley Sevrens, PWA, Grand Organist and Muriel Watkins, Jr. PWA, Grand Page.

The Mystic Valley Lodge, A. F. and A. M. invited the Rainbow Girls to perform their initiatory work on Thursday evening, May 10, in the Winchester Masonic Apartments.

On Friday evening, May 11, the Rainbow Girls are sponsoring a mother and daughter night after their regular business meeting. A social hour of games will be the feature of the evening.

The Fire Department was called at 3:10 Sunday afternoon to put out a fire caused by a short circuit in a light fixture at Hevey's Pharmacy. Aside from the fixture there was no damage.

COMMONWEALTH OF MASSACHUSETTS
MIDDLESEX, SS. PROBATE COURT

To James Russell Sweeney of Winchester, in said County, now commorant of U. S. Army, QM Sec Hq Seine Sec Com No. 2, APO 887, Postmaster, New York, in the State of New York.

A libel has been presented to said Court by your wife Rezina G. Sweeney praying that a divorce from the bond of matrimony between herself and you be decreed for the cause of cruel and abusive treatment and praying for alimony and for custody of and allowance for minor child.

If you desire to object thereto you or your attorney should file a written appearance in said Court at Cambridge within twenty-one days from the twenty-fifth day of June 1945, the return day of this citation.

Witness, John C. Leggat, Esquire, First Judge of said Court, this twenty-sixth day of April in the year one thousand nine hundred and forty-five.

Loring P. Jordan, Register
my4-3t

COMMONWEALTH OF MASSACHUSETTS
MIDDLESEX, SS. PROBATE COURT

To all persons interested in the estate of Mary J. Edwards, also known as Mary Jane Edwards late of the City of Lake Forest in the County of Lake and State of Illinois, deceased, and to the First National Bank of Lake Forest, named as executor in the will of said deceased.

A petition has been presented to said Court with certain papers purporting to be copies of the last will and codicil of said deceased, and of the probate thereof in said State of Illinois duly authenticated by William H. Edwards of Boston in the County of Suffolk, praying that the copy of said will may be filed and recorded in the Registry of Probate of said County of Middlesex, and that he be appointed administrator with the will annexed.

If you desire to object thereto you or your attorney should file a written appearance in said Court at Cambridge before ten o'clock in the forenoon on the twenty-eighth day of May 1945, the return day of this citation.

Witness, John C. Leggat, Esquire, First Judge of said Court, this twenty-fourth day of April in the year one thousand nine hundred and forty-five.

Loring P. Jordan, Register
ap27-3t

COMMONWEALTH OF MASSACHUSETTS
MIDDLESEX, SS. PROBATE COURT

To all persons interested in the estate of Hollan Garth late of Winchester in said County, deceased.

A petition has been presented to said Court for probate of certain instruments purporting to be the last will and codicil of said deceased by Raymond Holdsworth of Winchester in said County and Fred E. Cheever of Andover in the County of Essex praying that they be appointed executors thereof, without giving a surety on their bonds.

If you desire to object thereto you or your attorney should file a written appearance in said Court at Cambridge before ten o'clock in the forenoon on the twenty-ninth day of June 1945, the return day of this citation.

Witness, John C. Leggat, Esquire, First Judge of said Court, this eighteenth day of April in the year one thousand nine hundred and forty-five.

Loring P. Jordan, Register
ap27-3t

COMMONWEALTH OF MASSACHUSETTS
MIDDLESEX, SS. PROBATE COURT

To all persons interested in the estate of Francis R. Henderson late of Winchester in said County, deceased.

A petition has been presented to said Court for probate of a certain instrument purporting to be the last will of said deceased by Harriet E. Henderson of Winchester in said County, praying that she be appointed executrix thereof, without giving a surety on her bond.

If you desire to object thereto you or your attorney should file a written appearance in said Court at Cambridge before ten o'clock in the forenoon on the twenty-third day of May 1945, the return day of this citation.

Witness, John C. Leggat, Esquire, First Judge of said Court, this second day of May in the year one thousand nine hundred and forty-five

Loring P. Jordan, Register
my4-3t

COMMONWEALTH OF MASSACHUSETTS
MIDDLESEX, SS. PROBATE COURT

To all persons interested in the estate of Anne Thompson Snyder late of Winchester in said County, deceased.

A petition has been presented to said Court for probate of a certain instrument purporting to be the last will of said deceased by Frederic S. Snyder of Winchester in said County, praying that he be appointed executor thereof, without giving a surety on his bond.

If you desire to object thereto you or your attorney should file a written appearance in said Court at Cambridge before ten o'clock in the forenoon on the twenty-ninth day of May, 1945, the return day of this citation.

Witness, John C. Leggat, Esquire, First Judge of said Court, this seventh day of May in the year one thousand nine hundred and forty-five.

Loring P. Jordan, Register
my11-3t

NOT A HARP FROM THE EMERALD ISLE

To the Editor of the Star:

Some folks have asserted in a sneering, sarcastic way that I am a harp from the Emerald Isle. That assertion is absolutely incorrect. I am the son of a Civil War Veteran and was born on Winthrop street in Winchester, Sept. 2, 1869. The house was demolished several years ago. I attended the old Gifford School that was located on Main street adjacent to the Unitarian Church that was destroyed by fire Nov. 16, 1897. The cornerstone of the church building was laid on Aug. 25, 1869. As a member of Excelsior Hose 3 of Swanton street I assisted in extinguishing the conflagration.

My teacher's name, who taught me at the Gifford School, was Miss Johnson. She resided on Summit avenue. The Gifford School was erected in 1854. When I was 7 years of age my parents moved to Swanton street. I attended the Chapin School on Swanton street that was erected in 1875, replacing the Adams School house on Swanton street that was erected in 1857. My teacher's name, who taught me in the Chapin School, was Miss Mary A. Emerson.

The Grammar School was overcrowded and sessions of the Grammar School were held in the Chapin School. My teachers' names were Miss Marston, Miss Isabelle Livingstone and the late Charles E. Swett.

My first job I received from Marshall Symmes, father of Samuel Symmes in 1880. I assisted in piling the lumber that was utilized in the house that was erected in 1715 by Ebenezer Brooks, grandfather of Col. John Brooks, who afterward became Maj. Gen. of the State Militia and Governor of Massachusetts.

From 1816 to 1823 I was employed by Martha Hanson in her greenhouse that was located on Fletcher street on the site of the Middlesex Canal adjacent to the abandoned gasometer that was located on Church street at the corner of Fletcher street in close proximity to the public dump.

Scrutinize the beautiful homes that are erected on what was at one time a public dump. Did the town fathers of that period contemplate using eight acres of valuable sand and gravel for a dump? Wonder! I worked for John R. Newman and Sons, florists, in their greenhouses that were situated on the corner of Bacon and Central streets. I worked 20 years for Marshall Symmes, James W. Russell and George H. Russell on their farms. I was a call fireman for nine years, a special police officer for seven years, and a regular patrolman, or peeler, for two years under the supervision of my good friend, the late Chief of Police, William R. McIntosh. The policemen and firemen that were associated with me have joined the silent majority except former Selectman Irving L. Symmes, ex-fire chief; ex-Selectman James J. Fitzgerald, ex-fire chief; ex-Selectman Samuel S. Symmes, former member of the School Committee; and Charles S. Symmes.

I labored for the Health and Highway Departents for 40 years and six months. The firemen and policemen who have joined the silent majority are now looking up at the roots of the green grass in the garden of the dead waiting for the verdict or judgment. I trust that I have come to the end of a perfect day.

Very truly yours,
Patrick H. Craughwell

COMMONWEALTH OF MASSACHUSETTS
MIDDLESEX, SS. PROBATE COURT

To all persons interested in the estate of Herbert B. Seller late of Winchester in said County, deceased.

A petition has been presented to said Court, praying that Ernest F. Seller of Hartford in the State of Connectiuet be appointed administrator of said estate, without giving a surety on his bond.

If you desire to object thereto you or your attorney should file a written appearance in said Court at Cambridge before ten o'clock in the forenoon on the fourteenth day of May 1945, the return day of this citation.

Witness, John C. Leggat, Esquire, First Judge of said Court, this twentieth day of April in the year one thousand nine hundred and forty-five.

Loring P. Jordan, Register
ap27-3t

COMMONWEALTH OF MASSACHUSETTS
MIDDLESEX, SS. PROBATE COURT

To all persons interested in the estate of Frances A. Winter late of Winchester in said County, deceased.

A petition has been presented to said Court by Edward A. Counihan, Junior, of Cambridge in said County, praying that he be appointed administrator with the will annexed of said estate, without giving a surety on his bond.

If you desire to object thereto you or your attorney should file a written appearance in said Court at Cambridge before ten o'clock in the forenoon on the twenty-second day of May 1945, the return day of this citation.

Witness, John C. Leggat, Esquire, First Judge of said Court, this second day of May in the year one thousand nine hundred and forty-five.

Loring P. Jordan, Register
my4-3t

FINE SHOW AT LIBRARY

Another very finished exhibition, this time of oils by Emile A. Gruppe, is being shown this month at the Library Art Gallery by the Winchester Art Association. The pictures fall generally into two classifications, snow landscapes and marines, each being handled in masterful fashion, the drawing, colors and choice of subjects being alike pleasing from an artistic as well as technical viewpoint.

Winter Wood, Interior, for instance, is a most unusual study, painted with the view through well drawn trees toward distant uplands looming against a silvery sky. Mill Stream is another landscape with a lot of appeal, weather-beaten cupola-topped barn and outbuildings being shown on a bank sloping down to a snow-girt icy stream.

Vermont Covered Bridge is still another popular subject with its weather-beaten structure at the turn of a road ith an evergreen covered hill in the background and icy water winding into the foreground.

There is fine depth to the snow study of Mt. Mansfield with its cluster of small snow-capped houses in the foreground and a road that loses itself nicely in the middle distance. Winter Stream and Meadow Brook are also fine winter landscapes, full of atmosphere and sensitive painting.

Fine marines are After the Storm, with its big green curler just commencing to show white in its rush into a narrow rock lined channel, and Morning, Bass Rocks; a pleasing study of brown rocks and blue water stretching away to a vague skyline.

Mr. Gruppe's Gloucester background shows in his studies of harbors and shipping, all of these paintings having real feeling for their subjects as well as finished craftsmanship. Late Afternoon, Gloucester, shows several small boats on dark low water beside a wharf with rocky hills in the rear and a purpling cloud-banked sky.

Red Sails in the Sunlight is a fine study in blues, a green-hulled sailing vessel, sails partially down, being shown on blue water under a blue sky with a man at work on a motorboat in the foreground and the usual harbor atmosphere and the white dwellings of a village showing at the rear. Gloucester Ships is another nice study of small shipping in a characteristic harbor setting.

There is fine luminosity and sensitivity in Foggy Morning, Gloucester, with boats made fast to a wharf in the foreground and the masts of ships and outlines of water-front buildings looming spectral through the silvery mists in the background.

Afternon Sun, Glen Cove, is also very luminous as well as having real depth and fine shadow treatment. Its rotting wharf and empty dory aground at dead low water are very picturesque.

The show will remain at the Library Gallery through May and is open to the public.

Boxes of note paper; note paper and letter paper combination at Wilson the Stationers. Star Building.

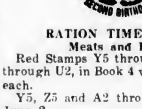

RATION TIMETABLE

Meats and Fats

Red Stamps Y5 through Z5 and A2 through U2, in Book 4 worth 10 points each.

Y5, Z5 and A2 through D2 expire June 2.

E2 through J2 expire June 30.

K2 through P2 expire July 31.

Q2 through U2 expire Aug. 31.

Processed Foods

Blue Stamps H2 through Z2 and A1 through C1 in Book 4 worth 10 points each.

H2 through M2 expire June 2.

N2 through S2 expire June 30.

T2 through X2 expire July 31.

Y2, Z2 and A1 through C1 expire Aug. 31.

Sugar

Sugar Stamps Nos. 35 and 36 in Book 4, good for five pounds each.

No. 35 expires June 2.

No. 36 expires Aug. 31.

Fuel Oil

Period 4 and Period 5 coupons of 1943-44 issue and Period 1, 2 and 3 4 and 5 coupons of 1944-45 issue valid to Aug. 31.

All coupons worth 10 gallons a unit.

Gasoline

A15 coupons good for 4 gallons each through June 21.

B6, C6, B7 and C7 coupons good for five gallons each until further notice.

Applicants for all gas rations must now present mileage ration records to local boards with application.

Shoes

Airplane Stamps Nos. 1, 2 and 3 in War Book 3 good for one pair of shoes each indefinitely.

A new stamp will become good Aug. 1.

Rent Control

Registration for Rent Control: All rental accomodations in defense rental areas must be registered. Landlords who have not registered rented living quarters with OPA Area Rent Offics should do so at once.

All landlords claiming that they qualify for summer rent exemption must file summer report form (D-64) with Area Rent Offices by May 31. Forms may be obtained at local OPA War Price and Rationing Boards.

GRANADA THEATRE, MALDEN
FOR INFORMATION ALL THEATRES CALL MALDEN 1654

Now Playing—Thursday through Wednesday—Seven Days
Mickey Rooney and Elizabeth Taylor in
NATIONAL VELVET
Also — Selected Short Subjects

STRAND Theatre - Malden
Three Complete Shows at 1:45-6:45-8:20
Dick Powell, Anne Shirley and Claire Trevor in
MURDER, MY SWEET
Leon Errol, Richard Lane in
WHAT A BLONDE
Coming Next Thurs., May 17
The much-talked of picture
HOTEL BERLIN
starring Helmut Dantine, Andrea King
F. Bartholomew, James Lydon
THE TOWN WENT WILD

AUDITORIUM Theatre - Malden
Mat. 1.45, Eve. 7.45. Sat. Sun. Hol., Continuous
Now Playing
Dorothy McGuire and Joan Blondell in
A TREE GROWS IN BROOKLYN
Also Short Subjects

MYSTIC 1800
MEDFORD THEATRE
Sun., Mon., Tues.
Abbott and Costello, Peggy Ryan in
Here Come the Co-Eds
Gloria Jean in DESTINY
Wed., Thurs., Fri., Sat.
Ella Raines in
The Suspect
also
NIGHT CLUB GIRL
Now Playing
"Thunderhead"
also
"Hi Beautiful"

MYSTIC 1000
SQUARE THEATRE
ENTIRE WEEK
Rita Hayworth, Janet Blair and Lee Bowman in
TONIGHT AND EVERY NIGHT
(In Technicolor)
Nina Foch in
I LOVE A MYSTERY
Now Playing
"This is the Army"
Also Selected Shorts

Mats: 1:45 — Sat., Sun., Continuous, 1 to 11—Eves. 6:45

PACK 3 FAIR
Saturday, May 26th - 2 to 5 P.M.
FIRST CONGREGATIONAL CHURCH PARISH HOUSE
Marionette Show — Cub Contests
Refreshments — Games of Skill
Something to interest all young folks
my18-2t

POP CONCERT
METHODIST CHURCH
Thursday, May 17 — 8.15 P.M.
String Trio from the N. E. Conservatory
Tickets 50c—tax included

UNIVERSITY
HARVARD SQ. KIR. 4580
Now through Saturday
Ann Baxter, Ralph Bellamy in
"Guest in the House"
Robert Lowery, Phyllis Brooks in
"DANGEROUS PASSAGE"
CHILDREN'S MOVIE
Saturday, May 12 at 10 A. M.
Roddy McDowall in
"THUNDERHEAD"
SON OF FLICKA
Brenda Starr, Reporter, No. 8
Sun., Mon., Tues. May 13, 14, 15
Merle Oberon and Franchot Tone in
"DARK WATERS"
"Earl Carroll Vanities"
Wed., Review Day, May 16
Katharine Hepburn, Spencer Tracy in
"Keeper of the Flame"
"Our Hearts Were Young and Gay"
Thurs., Fri., Sat. May 17, 18, 19
A PICTURE WITH A HEART
Big AS TODAY'S GOLDEN WEST!

with
RODDY McDOWALL
PRESTON FOSTER - RITA JOHNSON
Nils Asther, Helen Walker in
"The Man In Half Moon Street"
Continuous daily from 1.30

Stoneham THEATRE
Telephone Stoneham 0082
Mat. 1:45, Eves. 6:30 or 6:45
Continuous Till 11 p. m.
Fri., Sat., May 11, 12
Mary O'Hara's
THUNDERHEAD
SON OF FLICKA
in Technicolor!
A 20th CENTURY-FOX PICTURE
co-feature
Ann Miller and
Hal McIntyre and His Band in
EADIE WAS A LADY
Sun., Mon., Tues. May 13, 14, 15

NIGEL BRUCE LEO CARRILLO
GALE SONDERGAARD DOUGLASS DUMBRILLE
CURT BOIS
co-feature

Wed., May 16
Barbara Stanwyck, Edw. G. Robinson
FLESH AND FANTASY
co-hit
Bob Crosby, Lynn Merrick in
MEET MISS BOBBY SOCKS
Thurs., Fri., Sat. May 17, 18, 19
Rita Hayworth, Lee Bowman in
TONIGHT AND EVERY NIGHT
co-feature
THE MISSING JUROR

WINCHESTER THEATRE
PHONE WINCHESTER 2500
Now Playing
"Winged Victory"
Another Outstanding Hit
With a Big Cast Including
Sgt. Edmund O'Brien
Jeanne Crain
SELECTED SHORT SUBJECTS
Note Special Schedule
Mat. 2 P. M. Feature 2:36 P. M.
Eve., Doors Open at 7 P. M.
One Show 7:30 P. M.
Feature 8:10 P. M.
Sunday, Monday, Tuesday
NONE BUT THE LONELY HEART
Cary Grant, Ethel Barrymore
Barry Fitzgerald
HI BEAUTIFUL
Martha O'Driscoll, N. Berry, Jr.
Wed, Thurs., Fri., Sat.—4 Days
SUMMER STORM
George Sanders, Linda Darnell
MY GAL LOVES MUSIC
Bob Crosby, Grace McDonald

STRAND WOBURN
Woburn 0090
Mat. 2 P. M. Eve. 6:30 P. M. Cont Sat., Sun., Holidays 2-11 Cont.
Now thru Saturday
TONIGHT AND EVERY NIGHT
Rita Hayworth, Lee Bowman
—also—
DESTINY
Gloria Jean, Alan Curtis
Sunday, Monday, Tuesday
FOR WHOM THE BELL TOLLS
Gary Cooper, Ingrid Bergman
SELECTED SHORTS
Wed., Thurs., Fri., Sat.
A TREE GROWS IN BROOKLYN
Dorothy McGuire, Joan Blondell
NIGHT CLUB GIRL
Vivian Austin, Edward Norris

WAKEFIELD THEATRE
Weekday Mat. 2 Sun. 3 Eve. 7.45
CRY. 0412-W
Now Playing
Roddy McDowall, Preston Foster in
THUNDERHEAD
Phyllis Brooks, Robert Lowery in
DANGEROUS PASSAGE
Sun., Mon., Tues. May 13, 14, 15
A Double Length Feature
Claudette Colbert, J. Jones in
SINCE YOU WENT AWAY
LATEST NEWS REEL
Wed., May 16, Request Day
John Wayne, Ina Hunter in
LONG VOYAGE HOME
Betty Grable, Robert Young in
SWEET ROSIE O'GRADY
Thurs., Fri., Sat. May 17, 18, 19
Rita Hayworth, Lee Bowman in
TONIGHT AND EVERY NIGHT
Roy Rogers in
UTAH
Coming Sun., Mon., Tues., May 20, 21, 22: Ray Milland in Ministry of Fear and Anne Shirley in Music in Manhattan
On the Way: A Tree Grows in Brooklyn, Hotel Berlin, For Whom the Bell Tolls, Objective Burma, National elvet, Practically Yours, Tall in the Saddle, Murder My Sweet

— FOR SALE —

Seven room house. Oil heat, Garage, near centre. $10,000.

Seven room house, one bath, one lavatory, oil heat. Two-car garage. Large lot. $10,000.

Modern six room house. Oil heat. Bath. Lavatory. Garage. $13,000.

FESSENDEN

KATHRYN P. SULLIVAN, Realtor

3 COMMON STREET WIN. 0984 - 2770 - 0251 - 0980-W

FOR SALE — EAST SIDE

Large house in excellent condition, near schools, and transportation. Beautiful yard. Fine library, 4 baths, 2-car garage. Price $17,000.

White colonial, 7 rooms, first floor lavatory, 2-car garage, large lot. Price $10,000.

RUTH C. PORTER, *Realtor*

33 THOMPSON STREET WIN. 1310 - 2575 - 1941 - 1984

Cummings *the* Florist

13 Thompson Street Tel. Win. 1077

FLOWERS

A FULL LINE OF CUT FLOWERS AND PLANTS

Open from 8:30 A. M. to 5:30 P. M.

ASK ABOUT OUR PERSONAL COMPREHENSIVE LIABILITY POLICY

Medical payments to guests and household employees also Property Damage Liability without extra cost. Ask for details.

Walter H. Wilcox - Inc.
Insurance

WINCHESTER 1860 Tanners Bank Building WOBURN 0333-0341

Residence For Sale — $18,000

11 Rooms. Also sun porch and sleeping porch.

First Floor: living room, dining room, kitchen, two pantries and sun porch.

Second Floor: 5 bedrooms, 2 baths and sleeping porch.
Third Floor: 3 bedrooms, 1 bath.

2-car garage, near school and bus line, oil heat. Lot adjoins large wooded area.

CALL WIN. 2336 BETWEEN 6-9 P. M.—NO BROKERS

my4-tf

PLAY GOLF—

Woburn Municipal Golf Course

CAMBRIDGE ROAD WOBURN, MASS.

SEASON TICKET

MEN $25.00 — LADIES $12.50

GREEN FEES 50c and $1.00

mh30-tf

RENTAL WANTED

After an absence of four years our family of two adults and two children (15 and 12) wants an unfurnished house, or large apartment, in Winchester as soon after June 15 as possible.

We need three bedrooms. Any residential section satisfactory. Glad to sign 2 year lease. Responsible business executive. Winchester home owner for many years. Recommendations on request.

Phone Capitol 6770 - Week-days

my11-2t

FOR SALE

Comfortable home in attractive surroundings occupied by owner, oil heat, large lot of land, two-car garage. Price $12,500.

Other homes $8500 and up.

VERNON W. JONES

REAL ESTATE

National Bank Building Win. 0898 - 1906-J

mh5-tf

Children's Own School

86 Main Street

SUMMER MAY GROUP

July 2 through August 31

Children 2 to 6 Years

WINTER SCHOOL OPENS SEPT. 26

Limited Enrollment Registration Closes June 1

PHONE WIN. 2689-M

WEST SIDE

Colonial home, every modern appointment. Ten rooms, solarium, 3 baths, lav., H. W. oil heat. Two-car garage. Over half acre beautifully shrubbed grounds bordering on Mystic Lake.

Shown by appointment.

MURRAY & GILLETT, Realtors

45 THOMPSON STREET

WIN. 2560 EVES. WIN. 2621 - 1992

RESIDENCE and AUTOMOBILE FIRE AND LIABILITY

INSURANCE

Direct Local Agent—Strong Companies

W. ALLAN WILDE

8 Thompson St. WINchester 1400

n24-tf

GUSSIE MacADAMS

Successor to

RICHARD W. MacADAMS

Insurance of Every Type

3 Kenilworth Rd. Tel Win. 1387

ap6-tf

WINCHESTER'S
Junk Dealer
HIGHEST PRICES PAID
Call Ed. MURPHY
TEL. WIN. 0107-M 18 CLARK ST.

NEWSY PARAGRAPHS

"Charlie" Lovejoy, former Winchester High School athlete now stationed at Great Lakes Naval Training Station, reurned to duty Tuesday night after spending a seven day leave in Winchester with his parents, Mr. and Mrs. C. W. Lovejoy of Foxcroft road.

According to Nick Fitzgerald, Star classified ads are all right. Nick advertised for his wife's lost wristwatch last week-end, and got it back in jig time. He was delighted with results and we were pleased to have him tell us of his success. Thank you Nick!

Second Lt. Roger D. Newell, son of Mrs. Charles F. Newell of 3 Lewis road was graduated recently from the Marine Air-Infantry School at Quantico, Va. Lt. Newell, former N. E. schoolboy dash champion, enlisted in the Marine Corps in June, 1943.

Idabelle Winship, soprano, and Mary Ranton Witham, pianist, gave a joint recital Monday following the annual meeting of the Belmont Florence Crittenton Circle at the home of Dr. Kasanjian in Belmont Hill.

Mrs. W. Gunthert of 41 Lake street was notified Monday evening of the death of her mother, Mrs. Frances Jackson, in Asbury Park, N. J.

The Children's Hobby Center is presenting a second puppet show, Hansel and Gretel, this coming Saturday morning at Fortnightly Hall. On the remaining Saturday mornings of May moving pictures and a magician will be presented. Children 5½ through 10 years will be admitted. Each show begins at 10 o'clock.

NEWSY PARAGRAPHS

Mrs. George Chatfield of Alben street returned home Tuesday night from Portchester, N. Y., where she attended the funeral of her mother, Mrs. John E. Walters, who died Saturday, May 5. Mrs. Chatfield went on to Portchester last Sunday.

Second Lt. Raymond T. Heizer of 4 Sheffield west, engineer on a Saipan based Superfortress of the XXI Bomber Command, has been awarded the air medal at a recently held ceremony for decorations and awards in his organization. The award was given for aerial flights and combat missions over the Japanese mainland in connection with the present increasing tempo of B-29 attacks on Japan.

Lt. Arnold H. Smith, USAAF, son of Mr. and Mrs. C. Harold Smith of this town, was in Winchester over the past week-end, having recently returned from a tour of duty as a navigator on a B-24 bomber in Italy. He wears the Presidential Citation decoration as well as the overseas ribbon.

Word has been received from Pfc. Gaspare Lentine of 44 Swanton street now a litter bearer in the medical detachment of the 66th Panther Division, that General Eisenhower has awarded the division a battle star for participation in the campaign of Northern France. Each member is now privileged to wear a bronze star on the European-African-Middle Eastern Campaign Ribbon. This star is the badge of recognition for a task well done. Pfc. Lentine has been overseas since November, 1944.

Curator George Franklin of the Mill Pond fleet was more or less upset this week when Abbie and Jonah, the town's swans, turned up missing for about 48 hours. They finally returned and it developed they had simply been on a bit of an excursion up the river. Naturally they didn't know how worried George was over their absence..

Dean Nelson S. Walke of Sargent College of Physical Education at Boston University and a resident of this town has announced that presentation of awards to seniors in riflery and other athletics will be highlights of the traditional "Move Up" Day at the college tomorrow.

NEWSY PARAGRAPHS

How paint keeps your home always in style and protected. A brief digest of the advantages of painted homes with color-styling suggestions and other interesting information. The Old Painter, Carl Larson, Tel. Win. 1690. ap24-tf

Richard A. Coon of 12 Brooks street, who has been in training at the infantry replacement center at Camp Wheeler, Georgia, has been selected to attend the Officers Candidate School at Fort Benning, Georgia. He will go directly there on May 16 from Camp Wheeler.

The Fire Department was called Wednesday forenoon at 11:52 to put out a brush fire on Emerson road.

Mr. and Mrs. Norman L. Cushman have opened their summer home at Rye Beach, N. H.

Mrs. E. B. Robinson of Stetson Hall left this week for her summer home in Andover, N. H.

Cpl. Eugene P. Barry of 934 Main street who has recently returned from overseas duty, has reported to the Army Ground and Service Forces Redistribution Station at Lake Placid Club, N. Y. Cpl. Barry entered service on Sept. 11, 1942 and was overseas 29 months with a port unit in the Pacific theatre of operations. He wears the Distinguished Unit Citation.

Lt. Col. Madison B. Brown, husband of Mrs. Marjorie H. Brown of 25 Fletcher street is a member of the 9th Evacuation Hospital, also known as the Roosevelt Hospital unit which was recently awarded the Meritorious Service Unit Plaque by Col. Myron P. Rudolph, Surgeon of the 7th Army.

NEWSY PARAGRAPHS

For experienced service or repairs on all makes of sewing machines or vacuum cleaners, Call E. W. Clark, Win 0140-W su14-tf

Lt. Lawrence Pinkham, who has been convalescing at Camp Edwards, had the misfortune to break his leg there last week. He slipped on some grease on a cement floor, and his leg, which had the bone shattered, was unable to stand the strain and he fell, breaking the leg where the original wound was healing. He has been transferred from the convalescent hospital to the general hospital and will have his leg in a cast for six or eight weeks. The doctors do not expect any permanent disability.

John Creighton Armstrong, son of Mr. and Mrs. Robert W. Armstrong of Curtis circle, has reported to the U. S. Merchant Marine Cadet basic school at King's Point, N. Y. Upon completion of basic training he will be assigned to sea duty for six to eight months, after which he will return to King's Point for a course at the Academy there leading to the commission of ensign in the Maritime service.

Capt. and Mrs. William H. Gilpatric of Groton are the parents of a son, William H. Gilpatric, 3rd, born May 3 at the Lovell General Hospital, Fort Devens. The maternal grandparents are Mr. and Mrs. Alton H. Hathaway of Lexington. Capt. Gilpatric is the son of Mrs. Carolyn N., and the late Dr. William H. Gilpatric of this town. A member of the Dental Division of the Army Medical Corps, he is now stationed at Fort Devens after a long tour of duty in the South Pacific.

Mrs. Dunbar F. Carpenter of Ravine road, Mrs. James Nowell of Stratford road and Mrs. Herbert W. Kelley of Willow street are among the patronesses for Vassar Night at the Pops in Symphony Hall Tuesday evening, May 15.

One hundred and seventeen dogs were vaccinated at the Board of Health Clinic at the town hall Monday.

NEWSY PARAGRAPHS

Marie Folger, Dressmaker wishes to announce that she will open her place of business on July 10, my4-tf

It is emphatically not an aftermath of V-E Day, nor were we seeing things. It really did snow yesterday, May 10, between 12 and 1 in the early afternoon. If you want substantiation, get in touch with Officer "Connie" Bowler of the Police Department. He saw it too. Snow on May 10, even if it was only for a few minutes is something of a record, and it seemed plenty cold enough to keep right on!

Miss Mary Lee Richardson, daughter of Mr. and Mrs. H. P. Richardson of 26 Wedgemere avenue is a candidate for the Bachelor of Arts degree at Randolph-Macon Woman's College where commencement exercises will be held May 28. Miss Richardson, who is president of the senior class, is a member of Delta Delta Delta sorority and Am Sam and Gamma 13 seret societies. She was one of 13 seniors selected for inclusion in the national annual publication of Who's Who among Students in American Universities and Colleges.

Pvt. Ruth Snodgrass daughter of Mr. and Mrs. Charles Snodgrass of 25 Elmwood avenue left Boston Monday with a shipment of WAC recruits for the First WAC training center, Fort Des Moines, Iowa, where she will take basic training.

MISS GORDON SHOWERED

Saturday evening, May 5, 50 guests gathered at the home of Mrs. Andrew Saraco of 62 Water street to attend the shower given for Gladys Gordon in honor of her coming marriage to Michael Saraco on Saturday, May 12. The bride to be was presented with a sum of money. During the course of the evening, a mock wedding was presented by five of the attending guests. Music was furnished by Dick Perley's orchestra. Miss Josephine DeMinico, also of Water street, planned the entertainment and was hostess for the evening.

ENGAGEMENT

Announcement is made of the engagement of Miss Regina M. Luongo of Fitzgerald avenue, daughter of the late Mr. and Mrs. Emedio Luongo to Alexander I. Karnilla, USAAF, son of Mrs. Ursulla Karnilla of Chelsea and now home on furlough from Scott Field, Ill.

MIRRORS

A style and size for every room.

Door Mirrors A Specialty

Malcolm G. Stevens

78 Summer Street Arlington 4112

(Cor. Mill St.—near Arlington Center)

SPAULDING HOME LAST WEEK-END

Pfc. William E. Spaulding, Jr., son of Mr. and Mrs. William E. Spaulding of Main street, spent last week-end in Winchester with his parents, being on leave from Lovell General Hospital at Fort Devens where he is receiving treatment for wounds received in Europe during the drive of the Belgian Bulge.

Pfc. Spaulding was wounded while in action with the infantry of the 84th Division of the 9th Army. He wears the Purple Heart Medal, Combat Infantryman Badge and was hospitalized for three months in England before being sent to Lovell.

Bill's brother, Lt. John P. Spaulding, OSS, is currently reported on duty in the China-Burma-India Theatre of Operations. Another brother, Pfc. Donald Spaulding is a paratrooper in France.

FLOORS
NEW FLOORS LAID
OLD ONES RESURFACED
Call GUY F. MERENDA
TEL. WIN. 1774

THOMAS QUIGLEY, JR.
CONTRACTOR
CEMENT AND STONE MASON
MOTOR TRANSPORTATION
Power Shovel — Air Compressor
Road Roller — Drilling
Concrete Mixer — Blasting
Tractor — Rock Excavating
Granolithic Walks and Driveways

THE DOLPHIN
ANTIQUES BOUGHT and SOLD
(Winter)
8 Park Street, Winchester
(Summer)
148 Granite St., Pigeon Cove, Mass.
n5-tf

Take CARE of your RUGS
if you CARE about your RUGS

Any rug is a neglected rug, if it doesn't receive Professional Care at Regular intervals! . . . For it isn't the "tramping on" that wears a rug out. It's the "tramping IN" of dust and dirt-IN, where nothing can dislodge it but the proper cleaning, such as we offer you here.

MOURADIAN *Oriental Rug Co.*

Aram T. Mouradian

34-36 Church Street Winchester

Call Win. 0654-W — 0654-R

my4-tf

Hit Tunes

YAH-TA-TA, YAH-TA-TA
TAKE ME IN YOUR ARMS
Judy Garland and Bing Crosby 79c

CANDY
Johnny Mercer ... 53c Dick Haymes 53c

ALL OF MY LIFE
Sammy Kaye .... 53c..... Kate Smith 53c

DREAM
Freddy Martin .... 53c Pied Pipers 53c

THE MORE I SEE YOU—I WISH I KNEW
Harry James 53c

Boston Pops Suggestions

DANCE OF THE HOURS—Ponchielli $1.05
SALUTE TO OUR FIGHTING FORCES 79c
OLD TIMER'S NIGHT AT THE POPS 79c
JALOUSIE—Gade $1.05
TIGER RAG
VIRGINIA REEL 79c
RHAPSODY IN BLUE—Gershwin
J. Sanroma, Pianist $2.63
BOSTON POPS ENCORES $2.10
OVERTURE TO WILLIAM TELL—Rossini $2.10
BOLERO—Ravel $2.63
STRAUSS WALTZES—Album $5.50

SAYBROOK STORES

15 THOMPSON ST., WINCHESTER

Tel. Win. 2990

Kelley and Hawes Co.

Established 1877

Packers and Movers

-: STORAGE :-

SEMI-WEEKLY TRIPS
MAINE, NEW HAMPSHIRE, CONNECTICUT,
NEW YORK, PHILADELPHIA, WASHINGTON

MAIN OFFICE
5 PARK STREET, WINCHESTER

WINchester 1477

Formerly WINchester 0174

CHAIRS and TABLES
FOR ALL OCCASIONS

BONDED AND INSURED CARRIERS

fa-tf

PUBLIC LIBRARY,
WINCHESTER, MASS.

THE WINCHESTER STAR.

VOL. LXIV NO. 40 THE WINCHESTER, MASS., STAR, FRIDAY, MAY 18, 1945 PRICE SEVEN CENTS

FIRST CIVILIAN PASSENGERS FROM EUROPE BY PLANE

Farnsworth and Coon Returned on Flying Ace

Former Selectman Harold V. Farnsworth of Central green and Mr. John L. Coon of Hillcrest parkway have the distinction of being the first National Interest civilian passengers from the Boston Area to cross the ocean on an American Export Airlines Flying Ace, a big four motored plane.

Messrs. Farnsworth and Coon arrived at La Guardia Field in New York last Saturday, having left England the previous Wednesday. Their plane crossed by the southern route, leaving Ireland and coming to this country via West Africa, Trinidad, Puerto Rico and New York. They slept two nights on the big plane.

They had been five weeks in England and France in the interest of their firm, Atkinson, Haserick Co., importers of textile machinery, crossing the Atlantic by steamer. They were in London V-E Day which they characterized as very quiet there.

NEW HONORS FOR MISS CARROLL

Miss Helen Jay Carroll, recently elected to the Hall of Fame at Boston University, won new honors May 10 at the annual "Move-Up Day" of the University's Sargent College of Physical Education, being one of two to receive the Twiness Award, highest college honor, which is coveted by all seniors and avilable only to the most outstanding students. Last year none was deemed eligible to receive it.

Miss Carroll shared the award with Barbara J. Hall of North Haven, Conn. The Winchester recipient, daughter of Mr. and Mrs. William R. Carroll of Lincoln street, is one of Sargent's outstanding seniors, permanent president of her class, president of the Judicial Board as well as an outstanding athlete.

Admission to Twiness means that as a student must have won 20 honor points, 30 service points, been passed on 35 points of professional qualities and must rate in the upper third of the Athletic Association records.

In addition to Twiness and Hall of Fame Miss Carroll was among the Sargent girls receiving awards for riflery. A Winchester High graduate and star athlete, Miss Carroll is a former A. A. U. junior 100 yard swim champion and has been Red Cross swimming instructor in Winchester for the past two years.

FLORENCE CRITTENTON CIRCLE

Mrs. R. H. B. Smith, chairman of Ways and Means of the Winchester Florence Crittenton Circle, entertained her committee at luncheon on Tuesday at her home on Dix street.

Decorations of flowering hawthorne, tulips, lilacs and syringa made a most attractive setting for the affair and the committee sat about a crackling wood fire discussing plans for next year's bridge luncheon until 5 o'clock.

Every one was most enthusiastic and hopes to make next year's bridge the most successful in the history of the circle, realizing a large amount for the new Welcome House of the League.

Chaplain Roger E. Makepeace

Chaplain Roger E. Makepeace of Roswell, AAF, Roswell, New Mexico, has been in Winchester visiting friends this week. He had many interesting stories to tell of his work and says he finds it very much worth while. He is looking forward to an overseas assignment in the not too distant future and the men to whom he will be assigned will be very fortunate as he has a wonderful ability to understand another's problems.

Chaplain Makepeace will be remembered as the former Pastor of the Crawford Memorial Church, having served here five years before resigning last May to go into the service.

He is to speak Sunday morning at the Copley Church, Boston, before leaving Sunday for the return trip to his post at Roswell.

LEAGUE OF WOMEN VOTERS

At its annual meeting last Friday, May 11, the Winchester League closed a fine year's work under the presidency of Mrs. Philip Woodward and set forth on a new one as Mrs. S. Henry Magruder, newly elected president, took office.

A report was made by Mrs. Moses Lurie, president of the Mass. League, on the work of the National League as she had viewed it on a trip to National Council meetings in Washington. Her picture of the high type of work, the efficiency and general excellence of offieers and staff and the League's record of attainment was gratifying and inspiring.

Reviews by Winchester Department and Committee chairmen pointed up the amount of work done here in Winchester toward the goal of "intelligent participation in government."

The entire slate of officers elected at the meeting are as follows:

1st Vice Pres., Mrs. Rodney W. Long
2nd Vice Pres., Mrs. William E. Spaulding
Rec. Sec., Mi.. Louise Nardine
Cor. Sec., Mrs. Angelo Ghirardini
Treas., Mrs. Underwood Edgar

Members of Board at Large: Mrs. Reginald Bradlee, Mrs. Nathaniel Nichols, Mrs. A. Allen Kimball

Nominating Committee: Mrs. Clifton Hall, Mrs. George Houle, Mrs. William A. Kugler, Mrs. J. Warren Shoemaker, Mrs. Henry K. Spencer.

Mrs. Ralph Sparks was our hostess and provided with the help of Mrs. Rowland Patrick and her committee, a truly delicious tea. Mrs. Theodore Brown and Mrs. Bowen Tufts poured.

ROTARY NOTES

Winchester Rotary met yesterday noon in Masonic Hall with a full attendance as usual. Nate Nichols was the winner of the War Bond. The speaker was Judge Brooks of Medford, who gave an interesting summary of the proposed laws for compulsory military training. Ralph Bonnell announced that Rotary members have contributed 90 pints of blood to the blood bank.

Mr. and Mrs. Harry Sanborn opened their summer home at North Sandwich, N. H. this week.

TOWN OF WINCHESTER

DOG CLINIC

To Dog Owners:

Your attention is called to Article III. Section 10A and 10B By-Laws of the Town of Winchester, Mass.

Section 10A. No dog shall be permitted to run at large in the town at any time unless it shall have been vaccinated against rabies within the preceding twelve months and evidence thereof shall have been filed in the office of the Police Department.

Section 10B. Any owner or keeper of a dog who violates the provision of Section 10A shall be subject to a fine of not more than ($10) for each offense.

For the purpose of complying with this law the Board of Health has arranged to conduct a clinic in the basement of the Town Hall on Wednesday, May 23 from 1 to 4 P. M.

A fee of 50c will be charged to cover the cost of vaccine.

ALL DOGS MUST BE ON LEASH

By order of the BOARD OF HEALTH
Wm. B. MacDonald, Agent

Winchester Chapter American Red Cross

Office, Third Floor, Town Hall
WIN. 2300-2191-1032-2516-2518.

Blood Donor Office, Edison Store, 2 Mt. Vernon Street. 10 a. m. to 4 p. m. Tel. Win. 2327.

VICTORY IN EUROPE

does not mean that the work of the Red Cross has been completed over there or that it will be less needed at home but it does mean that in the Pacific it has only just begun.

Those suffering from wounds and the tired, homesick soldiers awaiting demobilization in Europe must still be cared for and the increasing casualties in the Pacific will need more and more attention while on the home-front serious problems are continuing to confront us.

What we have so proudly started let us faithfully finish.

Now, more than ever the help of all is needed.

Let's All Stay on the Job

To the Citizens of Winchester

Now that the war with Germany is ended, the state authorities feel that there is no further need for an air raid defense organization, consequently most of the units of Civilian Defense will now be completely demobilized.

The units which will still remain active are the Auxiliary Police, Auxiliary Firemen, Nurses' Aides, and all War Services including of course Salvage and the Block Leaders. Headquarters at 572 Main Street will still be maintained.

The efficient communication and air raid alarm system is now being dismantled and the Report Center closed. The several sirens set up in various parts of the Town are being taken down. The supplies and equipment in the Medical Depots will be turned over to other organizations which have need for them.

The protective units of Civilian Defense in Winchester were never called upon to act in a war emergency. Nevertheless they were organized and ready to act if the need arose, and the citizens of the Town felt much more secure because of their existence.

The Public Safety Committee is grateful to all members of these units for their co-operation, their loyalty, and their unselfish service, and takes the opportunity to publicly express its appreciation to them.

Harold S. Fuller, *Chairman*

RILEY—HAMMOND

There is Winchester interest in the marriage which took place at the Fourth Avenue Methodist Church in Brooklyn, N. Y., on Thursday afternoon, May 10, when Miss Doris A. Hammond, daughter of Mr. and Mrs. Robert J. Hammond of Brooklyn, became the bride of Ensign David Waegar Riley, USNR, son of Mr. and Mrs. James Arthur Riley of Church street. Mr. and Mrs. Riley went on to Brooklyn for the ceremony which was performed by Rev. Harold A. Clemens at 4 o'clock. The bride was attended by her sister, Miss Christena K. Hammond, and Lt. (jg) Paul Abbate, USNR, was best man.

The bride is a junior at Jackson College for Women at Tufts, and is a member of the Alpha Omicron Pi sorority.

Ensign Riley, a graduate of Winchester High School, attended Swarthmore College and was graduated from Tufts in the class of 1943, being a member of the Delta Tau Delta fraternity. Before entering the service he was a research chemist with the Goodyear Tire and Rubber Co., Akron, Ohio. He is at present on leave after active duty in the South Pacific.

OLSON—McCANN

Ensign Ida B. McCann, N. C., USNR, daughter of Mrs. John E. McCann of New Orleans, La., and the late Mr. McCann, became the bride of Lt. Iver M. Olson, USNR, son of Mr. and Mrs. Sigfrid V. Olson of Prince avenue and Hollis, N. H., at a ceremony performed at the home of the bride's brother-in-law and sister, Mr. and Mrs. L. Frank Pitts, in Chicago, on Monday, May 7. Chaplain T. W. Jarman, Lt., USNR, was the officiating clergyman and Mrs. Pitts was her sister's only attendant. Mr. Pitts was Lt. Olson's best man.

A reception followed the ceremony at the home of Mr. and Mrs. C. L. Lloyd in Chicago.

The bride is stationed at the U. S. Naval Hospital in Portsmouth, Va. Lt. Olson, a Winchester High School and Dartmouth graduate, is stationed at the Amphibious Training Base, Little Creek, Va.

MISSING IN ACTION

Mrs. Harry G. Davy of Everett avenue has been notified by the War Department that her son, Pfc. Harry G. Davy, Jr. of the 85th Infantry, 10th Mountain Division, has been reported as missing in action in Italy since April 14. Pfc. Davy enlisted in May, 1943, and has been overseas since the first of the year.

SGT. HAINES KILLED IN ACTION

Mr. and Mrs. John W. Haines, Jr., of 2 Canterbury road were notified by the War Department Tuesday that their son, Sgt. John Webster Haines, 3rd, was killed in action in Italy April 24 while serving with Co. I of the 87th Mountain Infantry (Ski Troops). His outfit participated in the push into Bologna and the Po Valley and his death, though details have not as yet been received, probably took place in that campaign.

Sgt. Haines was born in Medford and educated at Gould Academy in Bethel, Me., from which he was graduated in the class of 1942. Dec. 14, 1942, he enlisted in the Ski Troops and trained at Camp Hale in Colorado, going from this camp to serve in the Kiska Campaign in the Aleutians.

From this service he returned to this country for further training at Camp Swift in Texas, going from there overseas Jan. 3 of this year. Sgt. Haines was an only child, being survived by his parents, residents of Winchester for the past four years.

LEGION ANNOUNCES MEMORIAL DAY PLANS

Plans for the annual observance of Memorial Day under the direction of Winchester Post, 97, American Legion, have been announced by Post Commander Charles B. Watson.

Opening with the usual pre-Memorial Day banquet at Knights of Columbus Hall Thursday evening, May 24, at 6:30 p. m., the observance will include a Memorial service at the First Congregational Church on Sunday, May 27, commencing at 10:15 a. m.

The public is invited to attend this service ad to participate in the exercises at Wildwood and Calvary Cemeteries on Memorial Day morning. Complete plans for the actual program for Memorial Day have not as yet been made public.

ON PLAY STAFF

Two Winchester girls have been chosen for the production staff of Colby College's commencement play, Brief Music which will be given on June 9 and 10. Miss Annette Croughwell, daughter of Mr. and Mrs. William Croughwell of Ravine road will have charge of the publicity and Miss Constance Budgell, daughter of Mr. and Mrs. Paul Budgell of Penn road will have charge of the tickets.

Mr. and Mrs. Walter Balcke left last week to spend the summer at Marshfield.

YOUNGSTERS GET ILLUSTRATED CERTIFICATES FOR WAR BOND PURCHASES

When a 7th War Loan bond is bought in the name of a child a special purchase certificate, as here shown, illustrated in color with Walt Disney cartoons may be obtained. The certificate bears both the name of the child and the name of the donor.

Mrs. Theodore H. Elliott, 11 Herrick street is in charge of this activity and these special certificates may be had when purchase orders for bonds are presented to Mrs. Elliott or to any Winchester bank or to the Post Office. The certificates will be issued for War Bond purchases up until the time the Winchester schools close for the season. Sample certificates are displayed by a number of our local stores.

Ralph H. Bonnell

NEW DIRECTOR WINCHESTER NATIONAL BANK

Ralph H. Bonnell was elected to the Board of Directors of the Winchester National Bank at a meeting of the stockholders of the bank held last Tuesday.

Mr. Bonnell has been engaged in business in Winchester as proprietor of Bonnell Motors for the past 20 years. He is active in the civic life of the community and at present is chairman of the Board of Selectmen. He is a former member of the town Finance Committee, a former president of the Rotary Club and is interested in the Winchester Country Club of which he is a director.

Mr. Bonnell is also on the executive board of the Winchester Red Cross and is particularly engaged in the work of the Red Cross Blood Donor Service.

SCHOOL SURVEY REPORTS READY

The School Survey reports of Dr. John Guy Fowlkes and his staff are now available and are to be distributed at the elementary schools of the town next week, Monday through Friday from 3:30 to 5:30 in the afternoon.

Due to the limited number of the surveys they will be given only to adults or to children with a written order from their parents.

After next week any reports remaining can be obtained at the office of the Superintendent of Schools in the Administration Bldg. on Church street at the rear of the Wyman School.

HOMES FOR CHILDREN WANTED

Calling upon good neighbors to help win the homefront fight against rheumatic fever, which is generally recognized as one of childhood's greatest enemies, a large group of women of Greater Boston and nearby communities are co-operating with the Children's Mission to Children, 20 Ashburton plee, Boston, to find summer foster homes for boys and girls convalescing from this illness. A reasonable rate of board will be paid. Mrs. Herbert L. Darling, 15 Madison avenue west, is a member of the Auxiliary Council of the Children's Mission and is assisting in the search for homes this summer.

ANNUAL EN KA LUNCHEON BOARD MEETING

Mrs. A. Allen Kimball, president of the En Ka Society opened her home on Wednesday for the annual luncheon-board meeting of the En Ka Society. A delicious luncheon was served to the following members present: Mrs. Francis Booth, Mrs. E. Ober Pride, Mrs. Roland R. Carter, Miss Gretchen Stone, Mrs. W. Campbell Ross, Mrs Alvin M. Litchfield, Mrs. James R. Doty, Mrs. Harold F. Meyer, Mrs. Forrest L. Pitman and Mrs. Ferdinand F. Hawley.

The members of the 1944 and 1945 boards, who have worked with Mrs. Kimball, presented to her a pair of beautiful gold framed mirrors in appreciation of her untiring efforts and leadership for the last two years.

Due to war conditions the 1945 Street Fair will not be held. The Society plans to run their annual Street Fair in 1946 as usual.

Miss Elizabeth Pride, daughter of Mr. and Mrs. Edwin Pride of Foxcroft road has been chosen to serve as an usher at Colby Junior College's 108th commencement on June 11. Miss Pride is a second year student in Colby's medical technical course.

COMING EVENTS

5th War Loan. Buy a Bond.

May 18, Friday. Gala Family Night. Epiphany parish hall, 6:30 p. m.

May 21, Monday, 1 p. m. Final meeting of the College Club History Group in the garden of Mrs. Geoffrey C. Notley, 43 Yale street. Each person bring sandwiches and a sweet enough for one. If it rains the meeting will be at home of Mrs. Harry W. Murdock, 4 Robinhood road.

May 22, Tuesday, 3 p. m. Annual meeting of Winchester Mothers' Association at home of Mrs. Henry Dolliver, 15 Grove street.

NEW OFFICERS OF EPIPHANY SERVICE LEAGUE

At the annual meeting the women of the Epiphany saw their year's work in review as committees made brief reports. The wai had of course given them some special things to do. With the more than 200 men and women of the parish in the armed forces Mrs. Paul Roberts has sent 154 of the special Epiphany birthday cards to carry greetings. The League and the Tuesday Luncheon Group under the leadership of Mrs. Alfred Dewley has provided a tea and two dances for men at the Seamen's Club; and gifts for men who would be in embarkation areas or at sea on Christmas Day. The Tuesday Luncheon Group supplied Christmas gifts for sick and wounded at the Brighton Naval Hospital and magazine subscriptions for the Cushing Hospital. Mrs. Newton Lamson distributed hundreds of magazines and books and games to places where men must wait long hours.

Under the leadership of Mrs. P. Stewart Newton a sewing group on Tuesdays made for the Red Cross 333 garments for army hospitals and for civilian relief. Mrs. Newton brightened the stream of reports by making hers in rhyme.

The League's war sewing had not cut down the work which Mrs. Bernard Swiedler had got done for the nation-wide missions of the church. The workers directed by Mrs. Howard Richardson had made more than 15,000 surgical dressings for the Winchester hospital.

For the Women's United Thank Offering Mrs. Henry B. Sawyer reported more dollars given in 1944-45 than ever before.

The leaders of these patriotic, diocesan and church wide activities were re-elected for 1945-46 as were also Mrs. Ellsworth Snow as parish representative for the Church Home Society and Mrs. Dunbar Carpenter, co-chairman for mission sewing.

Heading parish activities again are these:

Altar Guild, Mrs. Harvard Mann
Religious Education, Miss Ethel P. Davis
Library, Mrs. R. E. Meehan
Welfare, Mrs. Malcolm Nichols
Publicity, Miss F. Louise Nardin
Rector's Vestments, Mrs. William Wightman
Choir Vestments, Mrs. Charles A. Underwood
Epiphany Exchange, Mrs. Edward Boyd
Parish Directory, Mrs. S. Walter Taber
Co-operation with the Y. P. F., Mrs. Henry E. Moffette and Mrs. J. Warren Shoemaker

These new heads were elected:

Church Housekeeper, Mrs. Helen S. Brown
Kitchen Supplies, Mrs. Paul Rocray
Hospitality, Mrs. Maxwell McCreery, Mrs. Hugh Webster

A high spot of news came from the Evening Branch and its 10 year plan to pay $2500 on the Rectory mortgage. Mrs. Alfred Denley reported that the Branch had beaten its schedule. In eight and two-thirds years it had finished its $2500 and had in hand $200 for whatever new parish project the branch will now undertake.

The League re-elected for 1945-46 its central officers:

Pres., Rev. Dwight W. Hadley
1st Vice Pres., Mrs. Harold H. Blanchard
2nd Vice Pres., Mrs. E. Phillips Walker
Treas., Mrs. Francis E. Booth
Sec., Mrs. Herbert W. Kelley

BASEBALL NEXT WEEK

Winchester High plays four baseball games next week, meeting Belmont here Tuesday afternoon and playing games away with Woburn Wednesday, Concord Thursday and Stoneham Friday. The game scheduled for Stoneham yesterday was called because of wet grounds, adding another to the mounting list of postponements.

Mrs. Mary J. Muse (Mary Wilson) underwent a throat operation this week at the Winchester Hospital.

WINCHESTER CIVILIAN DEFENSE

572 MAIN ST. TEL. WIN. 0207

OFFICIAL BULLETIN

TIN CAN COLLECTION NEXT WEEK

WEDNESDAY, MAY 23 — WEST SIDE

THURSDAY, MAY 24 — EAST SIDE

Please put out the Tin Cans the night before.

7th

WAR LOAN

WINCHESTER SAVINGS BANK

26 MT. VERNON ST. WINCHESTER, MASS.

BUSINESS HOURS 8 A.M. TO 2 P.M. STABILITY SATURDAYS and WEDNESDAYS 8 A.M. TO 12 M.

INCORPORATED 1871

Notary Public
T. Price Wilson
Star Office

Our New Funeral Home

DOLLARS AND SENSE

Let better judgment guide your selection of a funeral director. A visit to the Moffett and McMullen Chapel . . . a frank consultation about costs . . will convince you our superb services are truly economical.

Moffett & McMullen
Funeral Directors
WIN. 1730

Kelley & Hawes

FUNERAL SERVICE

Malcolm D. Bennett

WINchester 0035
VINE and ELMWOOD AVE.
WINCHESTER

J. S. WATERMAN & SONS SINCE 1832 FUNERAL SERVICE

Information - Estimates
Wide Price Range
Non-Sectarian
Local - Suburban - Distant

HAD FATAL HEART ATTACK

David Flynn, 70, registered pharmacist in the employ of Purtle's Pharmacy at the corner of Washington and Swanton streets, died Monday afternoon at the Winchester Hospital after a short illness with heart disease.

Mr. Flynn was found unconscious by the proprietor of the Pharmacy, Mr. Thomas L. Purtle, when he arrived at the establishment at 7 o'clock Monday morning. He had apparently locked up at 10 o'clock Sunday night and suffered a heart attack soon afterward. He was taken to the Winchester Hospital in the Police ambulance, but little hope for his recovery was held out.

Mr. Flynn had an attack of heart disease three years ago and recently had not been in good health. A native of Somerville, he had been in the drug business for 50 years, having worked for many years in Jamaica Plain and at the Franklin Pharmacy in North Cambridge. He had been at Purtle's for the past 10 years and was highly regarded by patrons of the Pharmacy and by all who knew him. He made his home with his sister, Mrs. Margaret Hamilton at 74 Partridge avenue in Somerville, and was a member of the Somerville Knights of Columbus. His sister is his only survivor.

The funeral was held Thursday morning with high mass of requiem at St. Anne's Church, Somerville.

MRS. ELIZABETH A. STONE

Mrs. Elizabeth A. Stone, widow of Charles H. Stone and a former resident of Stetson Hall, died late Saturday night, May 12, at a nursing home in Stoneham after an eight weeks' illness.

Mrs. Stone was the daughter of Robert, and Elizabeth (Brundage) Gorham. She was born April 28, 1865, in St. John, N. B., but came at an early age to this country and for many years made her home in the Back Bay of Boston, later living for a time in Medford before coming to Winchester. She had lived in this town for the past eight years, and leaves a daughter here, Mrs. John C. Moakler of Stetson Hall. A granddaughter, Mrs. George R. Marsh of Portland, Me., also survives, with two sisters and a brother.

Private funeral services were conducted at the Kelley and Hawes Chapel, Tuesday forenoon by Rev. Dwight W. Hadley, rector of the Church of the Epiphany. Interment was in Mt. Hope Cemetery, Dorchester.

ALAN R. MacLEOD

Alan R. MacLeod, 40, of 15 Emerson road, well known Boston insurance man, died Saturday evening, May 12, at the New England Baptist Hospital after a short illness.

Born in Sidney, N. S., Mr. MacLeod spent his early life in Roxbury and had been associated with the American Mutual Insurance Company for the past 10 years. He had made his home in Winchester since 1938.

In 1934 Mr. MacLeod married Elizabeth F. Flemings of Lowell and for several years after their marriage they resided in New York. His wife survives with two sons, Russell A., and James F. MacLeod, both of Winchester.

Largely attended funeral services were held on Tuesday afternoon at the Kelley and Hawes Chapel with Rev. Walter Lee Bailey, pastor of the First Baptist Church, officiating. Interment was in the Lowell Cemetery.

WINCHESTER CHECKING UP

In our community nine grocery stores and markets were found to be in violation of ceiling prices during the recent check up Mr. Dunbar Carpenter, chairman of the local War Price and Rationing Board, announced today.

During the recent survey price panel workers checked upon 25 grocery stores and markets.

TAXI DRIVER FORCED FROM CAR IN WINCHESTER

Early Sunday morning at 12:45 a taxi driver who gave his name as Leon Morse of 52 Pierce avenue, Everett, employed by the Malden Yellow Cab, told the Police he had been forced from his Buick sedan on Highland avenue by five men who had driven away with his car.

Sgt. Joseph Derro and Officer James E. Farrell were sent to meet Morse, who had called from the home of Mr. Forrest L. Pitman, 36 Mt. Pleasant street, and were told that the taxi driver had picked up his five fares in Malden and was to drive them to Pinehurst in Billerica.

As they were driving through Medford in front of the Legion Home on Winthrop street the passengers took possession of the car and allegedly robbed Morse of some $20. They forced him out of the car in Winchester on Highland avenue in front of the home of Mr. F. Manley Ives, continuing in the direction of Stoneham.

The Winchester Police broadcast the alarm over the radio and teletype and the Medford Police took charge of the investigation. At 5:41 Sunday morning the Medford Police notified local Headquarters that the car and occupants were picked up in Woburn.

Monday morning the men were arraigned in the Malden Court where they were each held in $3500 for appearance before the Grand Jury.

POSTPONED SURVEY MEETING

The last of the Survey discussion Groups, sponsored by the League of Women Voters, will be held at the library next Wednesday morning, May 23, at 10 o'clock. Mrs. William Spaulding will speak on that part of the survey which concerns itself with Vocational Guidance and the Building Program. Mrs. A. Allen Kimball will be on hand to answer any questions concerning the report. The Survey Reports are now available at the respective school buildings and at Mr. Quinn's office.

This meeting is open to all interested citizens and it is hoped that many will come armed with their reports and ready for a lively discussion period afterwards.

PRECINCT 1 MEETING

At a meeting of town meeting members for Precinct 1, held Monday evening at the George Washington School, Paul LaMarche of Forest street was elected a member to fill the vacancy caused by the death of Herbert B. Seller, late of Clematis street, recently deceased.

Officers were also elected: Fred M. Ives, Jr., of Fells road, being chosen chairman to succeed Mrs. Alonzo F. Woodside of Lebanon street and Roland H. Parker of Fairmount street being chosen secretary.

STRUCK BY FLYING SHINGLE

Miss Louise Cipolla, 19, o Dunton road, Wilmington, while crossing Mt. Vernon street from Hevey's Pharmacy shortly after 12 o'clock last Friday afternoon, was struck in the face by a wooden shingle which the high wind had blown from the roof of Lyceum Building.

Miss Cipolla was cut and bruised about the face and one eye. She was taken in the Police Patrol Car to the office of Dr. Richard W. Sheehy who treated her for her injuries. She was not thought to have been seriously hurt.

WINCHESTER RADIO PROGRAM

Station WEEI of the Columbia Broadcasting system will present, "Life to the Front" in co-operation with the Boston Blood Donor Center on Wednesday, May 23, Winchester Day at 4:30 p. m.

Capt. Angelo L. Maietta of 408 Main street, who has recently returned from the European Theatre of War, and who is home on leave, will be the speaker. Capt. Maietta has attended the wounded and knows the great value of blood plasma.

MEN'S CLUB TO CONDUCT SERVICE

First Congregational Church Sunday 10:45 A. M.

At the First Congregational Church next Sunday morning at 10:45, the Men's Club will be in charge of the service. Mr. Frederic E. Abbe, retiring president, will read the Scripture; Mr. Lawrence W. Hayes will take the prayer, and Chaplain John Philip Lindsay, Chaplain of Benicia Arsenal, Benica, Cal., will speak on "Thinking a Mile Ahead."

Chaplain Lindsay has been adopted by the church as its Chaplain for the duration. He was formerly of the Congregational Church in Milton. He has been an unusually successful Army Chaplain, and will tell of personal experiences in connection with his work with servicemen. The public is invited to hear him.

W. H. S. 1920 REUNION

This is the last notice of the 25th reunion of the W. H. S. class of 1920, to be held at the Winchester Country Club at 7 p. m. on Friday, May 25. All members who have not sent in their acceptances are requested once more to do so at once. Please send your check for $3.25 to Lillian Gray Donaghey.

The committee has worked hard to assure the success of the reunion and at this time Stuart Eldredge, class president urges all members to come back for this memorable night to meet and talk with their old friends and schoolmates.

The reunion is informal and those who entered high school with the class are urged to come whether they graduated or not.

The committee would also like to add that if any member find it inconvenient to come alone that he or she may bring husband or wife.

HRUBY—PHIPPS

Mrs. George R. Phipps of Fenwick road announces the marriage of her daughter, Pollee Menoher Phipps, to Lt. Frank M. Hruby, Jr., USNR, on May 10 in the chapel at the San Diego Naval Base. Lt. Hruby is the son of Mr. and Mrs. Frank M. Hruby of Cleveland and was an instructor at the Eastman School of Music before entering the service. Mrs. Hruby is on the faculty of Hathaway-Brown School in Cleveland. Both bride and groom are graduates of the University of Rochester.

The Fire Department was called at 12:40 Tuesday afternoon to the home of Mr. Eastman Weaver, 326 Main street, where a leak had developed in the hot water tank. The firemen found when they shut off the water that there was a leak in the house service and the Water Department was notified.

PRIZE PIGGY BANK

In the window of the Winchester National Bank is a piggy bank full to the top with coins. Nobody knows how much money it contains.

To maintain local interest in the 7th War Loan, pupils of Winchester schools are invited to stop at the bank and enter their guesses as to the total of money in the piggy bank. An entry blank with space for the pupil's name and address, school attended and pupil's "guesstimate" will be provided.

A prize consisting of a $25 War Bond will be awarded for the nearest guess. This prize has been generously donated by a citizen of our town who prefers to remain anonymous.

The contest is now open and will continue through the last day of school prior to summer vacation and the winner will be announced promptly thereafter.

Air mail paper and envelopes at Wilson the Stationers, Star Building.

DR. RUTH A. BOULE
Chiropodist — Podiatrist
50 VINE STREET WINCHESTER
(opposite Winchester Theatre)
Hours by Appointment Only
TEL. WIN. 1949
my7-tf

OIL BURNERS and SERVICE
Stoker—Automatic Controls and Accessories
Heating Work of All Kinds
Lennon Oil Burner Company
95 Hemingway Street Winchester
Office Win. 2660 — Res. Woburn 2285-R
o27-tf

NOW IS THE TIME
To Have Your Chimneys Repaired
Save On Fuel Bills Next Winter
Prompt Service *All Work Guaranteed*
HAROLD JOHN BOLDUC
General Contractor — Mason Work A Specialty
295 Cambridge Rd., Woburn Tels. Win. 1136-R or Kir. 2154

Lawn Mower and Garden Tools
SHARPENING SERVICE
CALLED FOR AND DELIVERED FOR A SMALL ADDITIONAL CHARGE
CALL ARLINGTON 6292
GAMMELL'S GAS and OIL CO.
46 BROADWAY ARLINGTON, MASS.

Here's a Happy Dream
you can make come true

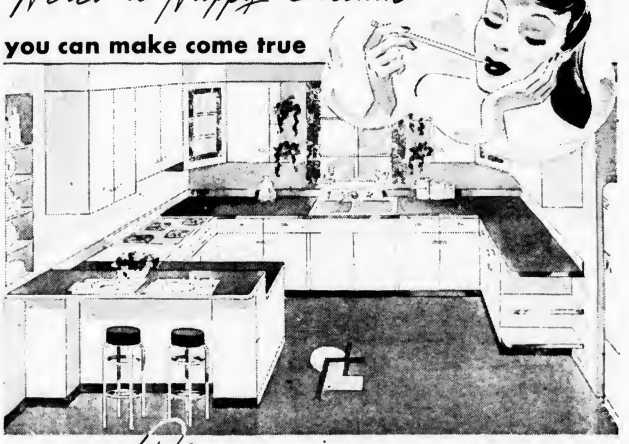

Maybe sooner than you think . . .

First the vision, then the plan . . . finally fulfillment. That's the way dreams come true. And that's how . . . someday . . . you're going to have your NEW FREEDOM KITCHEN.

You'll want to build it around a CP (Certified Performance) Gas Range, since gas, America's favorite fuel, brings superior cooking results and excels in speed and thrift. And for the ultimate in kitchen convenience, your plan will include a silent gas refrigerator and a work-saving automatic dishwasher, supplied with clean water heated to just the right degree by gas.

Kitchens like this are the realities of tomorrow. So start planning now and you'll be ready when these new freedom appliances are ready for you. In the meanwhile, keep on buying War Bonds. Someday their earnings will help to make your dreams come true.

Gas . . . THE MAGIC FLAME THAT WILL BRIGHTEN YOUR FUTURE

ARLINGTON GAS LIGHT CO.
4 Mt. Vernon St., Winchester Tel. Win. 0142

REGISTERED NURSES ARE URGENTLY NEEDED BY THE ARMY NURSE CORPS

W. H. S. FRESHMAN GIRL WINS AWARD

Miss Esther Orr, high school freshman, has recently been awarded honorable mention and a small cash prize for a poster entered in the good will contest of Scholastic.

ZAKELO HARRISON, ME.
Boys 5-15 Est. 1902
Own Farm Foods. Development of Abilities. Individual attention and instruction. All sports. Cultural activities. Remedial Tutoring. Teacher-coach staff. Nurse. Dietitian. Non-sectarian. 393 Clinton Rd., Brookline, Mass. Longwood 6200. ap27-tf

Harmon Hall
VACATION SCHOOL ON THE MAINE COAST

All grades and subjects Remedial reading, arithmetic, Junior High math., English, penmanship. College preparatory subjects. Music, arts, crafts, dramatics, sports. Coeducational. Experienced staff. Medical supervision. Individual instruction. Testing program. Illustrated booklet.
Director of Summer Session
Box C, York Harbor, Me.

"Q" stands for Quality, and Quality stands first in our prescription services. It's the watchword of our laboratory. All drugs used are of the highest quality—pure, fresh, and of standard strength. The quality of our dispensing service is assured by the skill of our pharmacists and the painstaking care with which they weigh, measure and mix the prescribed ingredients. Our "Q" for quality is your cue to dependable prescription service.

Purtle's PHARMACY
WIN 1919 1679
294 WASH ST. WINCHESTER
DEPT.

TENNIS BUMPERS

The Winchester Tennis Association which has been in existence for about 15 years was organized to promote amateur tennis within the Town and between groups of amateurs in and around Boston. It has long announced and directed the Town Tournaments held in both spring and fall, and before the war started, its team (of men) played in the Old Colony League. The war forced abandonment of the league activity, but all look forward to its resumption once the Nips have thrown in the sponge.

Recently the Association has begun to build up a membership from among the women of the town, and finally it has also been decided to establish a junior membership open to all high schoolers and younger folks of the town.

Competition in the game is maintained among the members who choose to enter the "bumper lists." As of May 15 the standing of these lists was in sequence as follows:

Seniors: Jim Ware, Jr., Jim Riley, Wallace Blanchard, Whit Gray, Bob Halstead, Dwight Bellows, Ted Godwin, Bob Drake, Doc Blanchard, Stan Seaver, Wee-G Underwood, Ann Albree, Barbara Hughes, Ray Terhune, Connie Rosander, 3rd, Brad Hersey, Cam Ross, Connie Rosander, 2nd, Ken Lamprey, Eben Caldwell, Sheldon Caldwell, Les Leathers and Bernie Eckberg.

Juniors: Girls, Ann Albree, Lulu Seager, Marilyn Chase, Sylvia Gagan, Mary Clennon, Caroline England, Alice Seager. Boys: Sheldon Caldwell, Billy Knights, Roger Swanson, Charley Watson, John Duffett, Ted Greene, Robert Eckberg, Richard Hills, Mallory Smith and Harry Brown.

Now that the above ratings are published for all to see, the air of Winchester ought to fill, particularly in the vicinity of Palmer street, with challenges and possibly, recriminations.

TENNIS

Co-operating with the early spring, Tom McGowan and his depleted crew have long had the courts ready for playing and a few of the old-timers as well as some new hopefuls have been getting back their form. As usual the Winchester Tennis Association is planning a spring get-acquainted doubles tournament open to everybody in the town. There will be family doubles and also the following draw doubles: men and boys, women and girls, and mixed. Entry fee is 25c per person per event.

Connie Rosander, 2nd, heads the committee this year and will be supported by Whit Gray, last year's efficient chairman, Wee-Gee Underwood, Bob Halstead, and Connie 3rd. Contact them for your entry, or leave your name with Mrs. Wilcox at the courts. We hope to get started at 10:30 a. m. on Wednesday, May 30, but watch signs and the paper for the final announcement.

ARLINGTON WON ON TRACK

Arlington High beat Winchester High 38½ to 28½ in a dual track meet at Arlington Monday afternoon, but once again the inexperienced local boys looked good in defeat.

Jacobellis won the furlong dash for Winchester, Tom Kirwan romped to a first in the half and Johnny West once again annexed the shotput. Jacobellis was second in the 100, Tutein was third in the 220, "Tikky" Reed, sec d in the broad jump and third in the quarter; Kleber, third in the broad jump and tied for third in the high jump, Way was second in the high jump and Frank Faieta, third in the shot.

Way, after failing at 5 ft. 4 in. in the high, changed his jumping form and cleared that height and then 5 ft. 5 in. after the jumping was over. "Tikky" Reed ran his fastest quarter, 57s, but was against two good men in State Champion Anderson and Sullivan, the winner's time being 56s, good for the Arlington track.

A little more experience and a bit of luck here and there and Arlington would have been hard pushed to win. The summary:

100 yard dash: Won by Minot, (A); 2nd, Jacobellis (W); 3rd, Gleason (A). Time: 11s.

220 yard dash:Won by Jacobellis (W); 2nd, D. Ring (A); 3rd, Tutein (W). Time: 24 3.5 s.

440 yard dash: Won by Anderson (A); 8nd, Sullivan (A); 3rd, Read (W). Time: 56s.

880 yard run: Won by Kirwan (W); 2nd, Myers (A); 3rd, Powell (A). Time: 2m. 11s.

Running broad jump: Won by B. Ring (A); 2nd, Read (W); 3rd, Kleber (W). Distance; 19 ft. 10 in.

Shot Put: Won by West (W); 2nd, B. Ring (A); 3rd, Faieta (W). Distance: 38 ft. 1¾ in.

Running high jump: Won by B. Ring (A); 2nd, Way (W); 3rd tie, Hamilton (A) and Kleber (W). Height: 5 ft. 4 in.

880 yard relay race: Won by Arlington: (Minot, Gleason, Anderson and D. Ring. Time: 1 m. 41s.

WINCHESTER GIRLS BLANKET BELMONT

Winchester High School's girls' tennis team made it two straight shutouts Tuesday afternoon by blanking the Belmont High girls' at Belmont, 4-0. The number one singles match between Beverly Swift of Belmont and Winchester's Ruth Murray was stopped at five games all of the first set when Miss Swift was forced to quit because of painful blisters on her feet, this match being thrown out.

The summary:

Singles

Dudie Jennings beat Joan Appel, 6-3, 6-0.

Libby Fenno beat Irene Pearson, 6-4, 6-3.

Doubles

Nancy Snow and Ann Albee beat Ann Lewis and Mary Jo Engel 6-0, 6-2.

Patsy Eberle and Anne Dubuis beat Betty Ann Owes and Sylvia Jackson 6-0, 6-2.

READING 7—WINCHESTER 3

Reading High dumped Winchester from the unbeaten class in the Middlesex League Tuesday afternoon, winning 7-3 on Manchester Field. The locals blew a two run lead going into the 5th when some poor throwing let the visitors knot the count. Another bad inning, the 9th, gave Reading 5 more runs, mostly unearned, while the locals could add but one to their total.

This was a good legitimate tally, Walsh hitting safely, stealing and riding home on Roche's well hit double. Twice Winchester had batters fan with the bases full.

Roche fanned 14 batters, retiring the first seven batters to face him. He was frequently in the hole, due to wildness, once pitching himself out with three on and no one down. He allowed five hits.

DOVER CHARTER MEMBER OF "SCROLLS"

Edith Dover, daughter of Mr. and Mrs. Henry H. Dover of Vine street, was one of the 13 freshman girls at Mass. State College chosen and tapped by Isogen, Senior honorary society, for "Scrolls", newly instituted honor society for sophomore women at MSC.

Those chosen for "Scrolls" will serve through their sophomore year and were selected on the basis of leadership, personality, service and scholarship. They will assist with the freshman orientation week program, provide a substitute for freshman hazing, sponsor a convocation devoted to college spirit and scholarship, usher at Social Union and other college functions, assist with the high school day program and help Isogen when necessary.

Selection as a charter member of "Scrolls" ranks as an outstanding honor for members of the current freshman class at MSC. Miss Dover has been prominent among her classmates, being vice president of the first year class, a member of Pi Phi sorority, Naiads, Glee Club, Freshman Choir and Outing Club. A graduate of Winchester High School, Miss Dover was an outstanding athlete, playing field hockey and captaining an unbeaten basketball team.

CANTEEN NOTES

The Red and Black Canteen will sponsor a dance this Saturday evening. It will be the last evening that the canteen will be open this season. Music will be furnished by the Arcadans orchestra.

During the evening prizes for bowling teams and for the Scavenger hunt will be awarded. Those to win prizes for the Scavenger hunt are as follows:

Team 1: Jerry Erico, Bob O'Malley, Mona Hasselgeren, Joyce Foster

Team 2: Don Wilson, Bob Zirkel, Peter Kirwan, Bill Zirkel

Team 3: Russ O'Day, Bebe Walker, Joan Thomas, Linda Wade

The team to bring in the funniest thing which was a set of false teeth was Shirley Finn, Eunice Doucette, Eleanor Fiore. Patsy Maher was in charge of the hunt.

Sunday afternoon May 13, a meeting of the Junior and Adult Committees was held. Plans for next year were discussed. A petition for larger quarters was received by Mr. Fenno. The canteen will close next week and will open about the time of the first football game. A new director must be chosen for the canteen as Mr. MacGee will not be able to resume his job as director. Our thanks and appreciation for his careful guidance and enthusiasm is great:

UNITARIAN MEN'S CLUB ANNUAL MEETING

The annual meeting of the Men's Club of the Unitarian Church was held Monday, May 7, at which the following officers were elected:

President: Lyle K. Bush
Vice Pres., W. Allan Wilde
Treas., Henry A. Dellicker
Sec., Charles Y. Wadsworth
Executive Committee: Donald R. Kroell, Herbert Black, Edwin C. Whittemore

An account of the daffiest day in a daffy business, was given by Herbert Black, foreign editor of the Boston Globe. He related how the original flash of German surrender came from the Associated Press, and how the extras were put on the street with anxiety and trepidation brought about by the lack of confirmation from the United Press and other sources.

The speaker for the evening was Rev. Carl Bihldorff, the pastor of the First Parish Church of Brookline, who talked on the subject of, "Unitarian Advance."

Rev. Howard J. Chidley, Mr. Charles A. Gleason and Mr. George T. Davidson left on Tuesday for a week's fishing at Kezar Lake, Me.

Filene's IN WINCHESTER

HOLD IT! YOU MAKE A HANDSOME PICTURE IN YOUR BRIEF, SLEEK

"SUN SIREN"

For sun and surf fun, pick "Sun Siren", a prize winning, camera conscious rayon sharkskin suit. Love it for its brief beauty, its halter bra top and sleek shorts. Rayon jersey lined. And the colors! Vivid red, jet, sun yellow, foam white. Sizes 32 to 36 included.

$7.95

TEELE COVERS DOUBLE

Royal "Paper Trade" Teele, doughty president of the Palmer Beach Horseshoe Association, didn't turn out to be a winner at this week-end's matches on the beach courts, but he was not, because of that fact, doomed to partake of the traditional "sour soup" which has long been the portion of those who consistently lose in the arena on the wind-swept shores of Wedge.

As a matter of fact Mr. Teele went home from the matches very happy indeed, and all this despite the fact that he had failed to win a single match during the entire session. His ebullience and joie de vivre stemmed undoubtedly from his having been the first during the current budding season to cover a double-header, and this gilt-edge accomplishment, notwithstanding the fact that it was his only one of the session, entirely decimated the gloom in which he would ordinary have been wrapped because of his elementary showing. Covering a double gives any horseshoe pitcher a thrill, but none of our acquaintance seems so doggone pleased with himself for accomplishing this home-run-with-the-bases-loaded of the barnyard league as Mr. Teele, perennially champion of the Paper Trade and widely known in Wells River.

Mr. Teele covered a double header thrown of all persons, by the Association's Secretary. When you come right down to it, reference to the records will establish the fact that by far the greater number of times Royal has covered a double the original shoes have been hung on the stake by the Scrivener. Seldom, if ever, has the President covered two ringers when he and the Secretary have been playing together as partners.

Aside from his double-covering Mr. Teele contributed little to the session. He was far from his best form, having been handicapped with a heavy cold which necessitated his swathing the Presidential frame in layer upon layer of sweaters which naturally impeded the free functioning of his pitching arm. He himself blamed his poor showing upon the indifferent support accorded him by his partners, Roland "Thin Finger" Pridham and "Wild Willie" McLaughlin, the pride of Stowe and Champion of all Nabnassett. In fact his condemnation of the McLaughlin pitching was so bitter that Willie finally lost his habitual calm and threw so many ringers while paired with the Secretary that they defeated Mr. Teele and Mr. Pridham two straight, thereby evoking Presidential censure on the Pridham eye and arm.

Few readers of this column will credit the statement, but the Secretary was really the champ of this last session of the Association, winning first with Mr. Pridham, two games out of three from the President and Mr. McLaughlin, and then winning two staight as mentioned above. If Mr. Teele was displeased with his partners' showing, the Secretary was more than delighted with the support he got from "Willie" and "Thin Finger", and he blamed well had a right to be, for as usual his own contribution to his side's point total, aside from the double-header that didn't count, was practically nil.

Herbert "Garrulous" Gardner did not show up for play, nor did Howard "Foul Line" Witter. The latter was no doubt engaged in caring for his blueberry bushes, rank with growth promoted by the exceeding wet weather, but what kept Mr. Gardner is not at this writing known, nor is it, as a matter of fact, ever likely to be.

The session was however graced by the appearance of Mr. L. Edwin Goddu, Esq., noted kyakist, fisherman and duck hunter of parts. Wearing his football corduroys and moccasins, Lou was accompanied by Mr. "Snapper" Mathews, who kept his older companion pretty well occupied while at the beach. Mr. Goddu was cordially urged to participate in the horseshoes, but declined, his decision being announced with more firmness than grace.

Arthur E. Butters, sometimes called the State of Maine Champ, was again among the missing, and the boys are pretty near ready to join Mr. Teele in giving up on Arthur. He evidently does better in the winning line at golf.

BAPTIST YOUNG PEOPLE'S ENTERTAINMENT

At 8 o'clock Saturday evening, May 19, the young people of the First Baptist Church are sponsoring their big event of the church year.

Arthur Rouner, talented magician of Portsmouth, N. H., is giving his famed performance in the recreation hall of the church.

Wendell Stickney will be present to entertain with his accordian.

Now is the time to have your
Radio Checked Up
NEW RADIOS, TUBES and PARTS WILL BE HARD TO GET
FOR EXPERT RADIO SERVICE CALL WIN. 2280
PARK RADIO CO.
618 MAIN STREET WINCHESTER
jy5-14-80

Already our victorious eagles are on the wing from the battlefields of Europe to the Pacific . . . symbols in the sky of America's invincible armies and fleets.
With prayers of Godspeed we at home follow their flight. With humble thanks we open our hearts to the youth of the land who made this great day possible.
But we do not pause in our work. Victory does not come in half-measure. With all our will and with all our might, we remain a nation at war until Victory is full-measure . . . in the Pacific as in Europe . . . and all our eagles come home.
NEW ENGLAND TELEPHONE & TELEGRAPH COMPANY
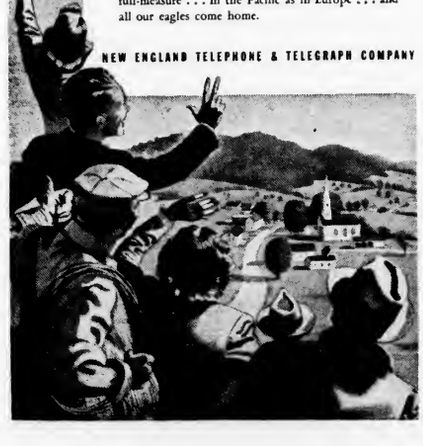

★ ★ AN AMERICAN INSTITUTION ★ ★
Still Your Best Investment . . .
Buy More WAR BONDS Now!
The liberal terms of our modern Direct Reduction Mortgage Plan enable you to occupy the home of your choice while you pay for it out of income on a convenient rent-like basis. Let's talk this over together.
GERMANIA CO-OPERATIVE BANK
IN THE SHADOW OF THE STATE HOUSE
4 PARK ST. BOSTON
★ ★ FOR OVER SIXTY YEARS ★ ★

Create A New Background For Living
You can paint and repaper the walls of a room but —
IT TAKES FURNITURE
to make a house a home
Mayflower Wayside Furniture Co.
WOBURN 4 CORNERS
WOBURN MASS. WOBURN 2345
Also
1210 Washington Street, West Newton
Open evenings Budget terms if desired

The Winchester Star

(Established 1880)
WINCHESTER, MASS.
STAR BUILDING
Theodore P. Wilson
Editor and Publisher
Published Every Friday

SINGLE COPIES, SEVEN CENTS.
Left at Your Residence for One Year
The Winchester Star, $2.50 in Advance

News Items, Lodge Meetings, Society Events, Personals, etc., sent to this Office will be welcomed by the Editor

Entered at the postoffice at Winchester, Mass., as second-class matter.

TELEPHONE WINCHESTER 0029

Only Newspaper Printed In Winchester

We noticed on Monday afternoon a big uncovered truck filled to overflowing with swill passing through the center, leaving in its wake a stench capable of offending the strongest sensibilities. In response to our expression of disgust, the officer in the square informed us that such trucks pass through Winchester's center and main streets several times a week—always uncovered. We always thought Winchester had laws covering such occurances. In fact it was not so many years ago that our Board of Health had considerable to say about uncovered swill trucks. Whether it is up to our present Board of Health, the Selectmen, or someone else, this practice should be stopped. Of course this is War, and everything and anything goes, but even half-cooked roasts perched atop (uncardo) pears, orange peels and mixed with loins of lamb and succulent celery have their places, especially in these days of ration points. And when mixed with the gravy from Boston's restaurants the effect is not such as to assuage any meat hungry residents. Winchester may not have any regulations regarding the covering of swill trucks. If so we might well call a special town meeting and make some. If we do have regulations, someone should enforce them. It's bad enough to view the town's empty meat counters without undergoing the sight and stench of the offal of Boston's opulent markets and hotels on its way to the piggeries.

GRANDSTAND SEAT AT OKINAWA

John J. Maguire, 23, seaman, 2c, son of Mrs. P. J. Maguire, 14 Kendall street, had a grandstand seat from which to view the invasion of Okinawa.

His hard-hitting ship, while under threat of air attack, moved up within 3000 yards of the shore, cruising slowly back and forth and pulverizing the beach targets at point-blank range. The crew could clearly see the explosions from the ship's shells as her guns smashed pillboxes, gun emplacements, warehouses and trench fortifications.

By early afternoon of invasion day, the big ship's primary target area had been captured and she was free to lend her powerful support against other enemy held areas.

News of Our Men and Women in the Service

PALSON DESTROYED NAZI PLANES

Lt. Richard C. J. Palson, USAAF, son of Mr. and Mrs. W. C. Palson of Myrtle terrace, brought his total of Nazi planes destroyed to eight when on a recent strafing mission over German territory when he accounted for four enemy fighter planes in an attack on an airfield. Two planes were Focke-Wulf 190's and the others Messerschmitt 109's. On a previous strafing mission over Northern Germany Lt. Palson accounted for two of the 46 enemy planes destroyed by his group, the 479th Fighter Group of the 2nd Air Division. The 21 year old pilot flys a P51 Mustang.

In their Northern Germany strafing raid Lt. Palson's group had to seek out airfields of the Luftwaffe when the German pilots showed no inclination to meet them in air combat. Spotting a crowded enemy drome, his quadron raked it repeatly with machine gune fire for a full hour, leaving the field obscured by smoke from the burning planes.

Lt. Palson destroyed two Heinkel-III's, damagtd a Focke-Wulfe 190 and another Heinkel-III. On strafing missions in Southern Germany Lt. Palson destroyed planes at two airdromes, Landshurt and Erolding, damaging two more on the ground. This brought his total to eight planes destroyed and four damaged during the relatively short time he has been in action.

Before entering the Army Air Forces in February, 1943, Lt. Palson was a student at the Mass. School of Art in Boston. He is a graduate of Winchester High School and former star track and cross country runner.

WINS AIR MEDAL

Sgt. Frank P. Russo, son of Mr. Gaspare Russo of 76 Loring avenue, was recently awarded the Air Medal for "meritorious achievement" in aerial combat.

As a nose gunner aboard the B24 Liberator "round trip", the 18 year old airman has bombed vital Nazi targets in Magdeburg, Ehmen, Nurenburg and Hamm.

After attending Winchester High School from which he graduated in 1943, Sgt. Russo was employed by the General Electric Co. of Boston.

He entered the services in March 1944, and received basic training at Greensboro, N. C. Later he attended Aerial Gunnery School at Tyndall Field, Fla.

AWARD TO CAPT. JOYCE

Award of the Bronze Oak Leaf Cluster to the Air Medal to Capt. Charles Joyce, has been announced by headquarters of the 20th Bomber Command, pioneer B29 Superfortress organization. The citation commends Capt. Joyce for "outstanding and meritorious achievement while participating in operational and combat flights from bases in India to bases in China and return, and from bases in China on missions over enemy territory where enemy fire was probable and expected."

Air mail paper and envelopes at Wilson the Stationers, Star Building

COMPLETES 47 MONTHS FOREIGN SERVICE

First Sgt. Mario J. Marrone, son of Mr. and Mrs. Joseph Marrone of 5 Marion street, and husband of Mrs. Mary Marrone of 10 Sturgis street, Woburn, recently completed 47 months of foreign service. He served 20 months with the 27th Engineer Battalion in Puerto Rico, before Pearl Harbor. In August of 1942 he was assigned to the 2nd Engineer Special Brigade at Camp Edwards and embarked for overseas duty in January 1943. Since then his organization has ben engaged in landings from New Guinea to the Philippines, navigating the assault barges that carry the troops and supplies to enemy shores.

Sgt. Marrone hit the beach of Leyte, P. I., with the assault waves under artillery, mortar and small arms fire. He directed his detachment in the various duties of unloading supplies from the landing barges and assault craft.

Marrone received his education at Winchester High School and Franklin Institute. He is a member of the Elks and Knights of Columbus in Winchester. Prior to his induction he was engaged in his own contracting business as a construction engineer.

Sgt. Marrone is entitled to wear the Asiatic-Pacific Theatre ribbon plus one campaign star, the Philippines Liberation ribbon plus two stars, the American theater and the American Defense ribbons and the Good Conduct Medal. His foreign service entitles him to seven overseas bars each denoting six months duty on foreign soil.

SAW AIR ACTION IN GERMANY

Sgt. Leo F. Bellivenu, USAAF, whose wife is the former Dorothy Conners of 3 Sachem road, entered the recent aerial offensive against Germany in a heavy bombardment attack upon military defenses along the Gironde Estuary, Royan, France, near Bordeaux. A member of the 385th Bombardment Group of the 3rd Air Division, cited by the President for its historic England-Africa shuttle bombing attack upon the Messerschmitt Aircraft plants in Regensburg, Germany, in August 1943, Sgt. Bellivean is a top turret gunner and aerial engineer of a B17 Flying Fortress.

Sgt. Bellivenu's wife is living with his parents, Mr. and Mrs. Leo A. Bellivenu of 32 Watts street, Malden.

He received his aerial gunnery wings at Kingman Field, Arizona, in November 1944.

William E. Ramsdell, Jr., son of Rep. and Mrs. William E. Ramsdell of Summit avenue, has been appointed a cadet at the U. S. Maritime Service Officers Training School in New London, Conn. A graduate of Winchester High School, he has been on active duty with the Merchant Marine at sea for two years.

Lt. Col. Madison B. Brown, husband of Mrs. Marjorie H. Brown of 25 Fletcher street has recently been promoted from the rank of Maj. to that of Lt. Col. while serving with the 9th Evacuation Hospital on the 7th Army front in Germany. Lt. Col. Brown has been in the Army for 35 months and has been overseas for 31 months, serving in Tunisia, Sicily, Italy, France and Germany.

Maj. Stanley B. Howard has arrived at Army Air Forces Redistribution Station No. 2 in Miami Beach for reassignment processing after completing a tour of duty outside the continental United States. Major Howard was overseas 28 months in the Southwest Pacific Area, where he was an aircraft warning operations officer with an aviation Signal unit. He is the son of Frank M. Howard, 9 Lovell street, West Somerville. His wife, Rubye, lives at 3 Hillside ave.

Lt. and Mrs. Whitman Forbes LeRoy are the parents of a daughter, born May 15 in Atlanta, Ga. Mrs. LeRoy is the daughter of Mr. and Mrs. Wilfred Laurie Mills of Arlington Heights and the granddaughter of Mr. Benjamin Mills of Arlington. Mrs. Harris G. LeRoy of Forest street is the paternal grandmother and Mr. John C. Brainard of Danvers is the paternal great-grandfather.

Sgt. and Mrs. Richard M. Bugbee of Wilmington, Del., are the parents of a son, Robert Alan, born last week. Sgt. Bughee, the son of Mr. and Mrs. Percy Bugbee of Symmes road, is in the air transport command.

"Bill" McGrail, former Winchester High hockey player, recently at Tufts, is now in the Marine Corps, receiving basic training at Parris Island, S. C. He is the son of Mr. and Mrs. William J. McGrail of Elmwood avenue.

Sgt. Wendell Irving left Wednesday to report for duty in the Carolinas. He has been stationed recently in Boston.

Capt. John Francis O'Donoghue of 197 Mystic Valley Parkway has returned to this country after 38 months service as battery commander in the Asiastic-Pacific theatre and is now temporarily stationed at the Army Ground and Service Forces Redistribution Station at the Hotel Dennis, Atlantic City, N. J. He wears the Asiatic-Pacific campaign ribbon, American Defense Medal, Bronze Star and Navy Presidential Citation.

Lt. Comdr. and Mrs. Henry C. Rixford (Virginia Carrier) of San Francisco are the parents of a daughter, Barbara, born May 6. Lt. Comdr. Rixford is serving in the Pacific area. Grandparents are Mr. and Mrs. F. W. Carrier of Lloyd street.

SAVILLE AND KIMBALL
Funeral Service
ARLINGTON 1634 WINCHESTER 0200

A distinctive service always attended by a capable staff to serve your best interests.

39 CHURCH ST. WINCHESTER — 418 MASS. AVE. ARLINGTON

Lt. Comdr. Richard W. MacAdams

LEGION ADOPTS RESOLUTIONS FOR POST COMMANDER

Winchester Post, 97, American Legion, recently adopted the following resolutions upon the death of Lt. Comdr. Richard W. MacAdams, USNR past Commander of the Post and former Selectman:

"WHEREAS, the members of Winchester Post, No. 97, The American Legion, were greatly saddened by the loss of their comrade and Past Commander, Richard W. MacAdams, and

WHEREAS, when his country called, his patriotism and deep sense of individual obligation to his community, state and nation, caused him to join the front ranks of those who would lay down their lives to safeguard and transmit to posterity the principles of justice, freedom and democracy, and

WHEREAS, while carrying on the proud fighting spirit of those who serve America, he gave his life for his country, while serving in the capacity of engineering officer on board the "Liscome Bay," an aircraft carrier of the United States Navy, which was sunk on Nov. 24, 1943, while participating in the capture of the Gilbert Islands in the South Pacific, and

WHEREAS, The United States of America, in his passing, lost an intelligent, courageous and faithful naval officer, the Town of Winchester lost an outstanding citizen, and Winchester Post No. 97, The American Legion, lost a true and faithful comrade, and

WHEREAS, the memory of his many admirable qualities, his love of justice, freedom and democracy, his steadfastness of purpose and loyalty and friendship will be long cherished by those who had the privilege to know him, and to serve with him;

therefore be it

RESOLVED; That Winchester Post No. 97, The American Legion, express to his bereaved widow its deepest sympathy in the great and irreparable loss suffered by her; and be it further

RESOLVED, that these resolutions be spread upon the records of Winchester Post No. 97, The American Legion, and that an engrossed copy thereof he transmitted by the Adjutant of the Post to the widow of the deceased."

SARACO—GORDON

Miss Gladys Gordon, daughter of Mr. and Mrs. Clarence Gordon of Winchendon, and Michael Saraco, son of Mr. and Mrs. Andrew Saraco of Water street, were married Saturday evening, May 12, at St. Mary's Rectory by Rev. Fr. John P. O'Riordan.

Both the bride and her attendant, Miss Catherine R. Saraco of this town, wore Navy blue suits with matching hats, the bride wearing a corsage of white roses and her attendant, a corsage of yellow roses. Charles Tofuri of Woburn was Mr. Saraco's best man.

The bridegroom was recently discharged from the Army after 33 months overseas as a staff sergeant serving at Guadalcanal, the Northern Solomons, China, Burma and India.

WINCHESTER GARDEN CLUB

The annual meeting of the Winchester Garden Club will be held May 24 at the home of Mrs. John A. Maddocks, 3 Woodside road. Luncheon will be served a 1 o'clock, with Mrs. Arthur Pitman acting as co-hostess. The business meeting will be followed by the judging of flower arrangements by the club members.

FOR FINAL VICTORY

BUY MORE WAR BONDS

DURING THE 7th WAR LOAN

We offer our services in filing subscriptions

WINCHESTER NATIONAL BANK

Member Federal Deposit Insurance Corporation

Pulling Together Brings Best Results

If we have your confidence, our job is easier and more efficient. Insurance is a complicated business and long experience is the reason for pleasant and successful relations with our clients. Let our extensive facilities do the pulling for both of us.

LARGE ENOUGH TO SERVE
STRONG ENOUGH TO PROTECT

DEWICK and FLANDERS, Inc.
INSURANCE
148 STATE STREET BOSTON
TELEPHONE LAFAYETTE 5730 BRANCH EXCHANGE
my18-2t

WAKEFIELD IN 15TH

Winchester High lost a heart-breaker to Wakefield on Manchester Field Wednesday afternoon, 7-6, after 15 hard-fought innings.

The locals were behind 6-2 going into their half of the 8th but tied the score on hits by Walsh, Roche and Tibaudo, three errors, a base on balls, a sacrifice and fielder's choice.

Roche went in to pitch for Winchester instead of Hannon in the 9th and L. DeMarco replaced Foley for Wakefield during the big Winchester 8th.

Wakefield won the game on L. DeMarco's triple which opened the 15th, aided by a big break. Tibaudo threw out Collypello, holding DeMarco to third. Rich walked. O'Rourke threw out P. DeMarco, Walsh taking the throw and once again the runner remained on third. Roche then fanned Armstrong, but the last strike got away from Wilson and the runner reached first, L. DeMarco scoring. Roche threw out Pridmore.

O'Rourke hit safely with two out in Winchester's 15th but Walsh fanned to end it all.

The locals lost a great chance to win in the 13th. Blanchard, first up, reached second when P. DeMarco threw wildly to first on his topped roller. L. DeMarco then proceeded to pick him off second by a country mile just before Twiggy Nolan arched a nice hit between right and center. O'Rourke skied to Pridmore and Walsh fanned. Roche fanned 13 batters in six innings and L. DeMarco 10 in 7. Chucker twice retiring the side on strikeouts, once with the bases filled.

FURNISHED LOG CABIN FOR RENT

In pine grove on salt water bay. Large living room with fireplace, porch, 3 bedrooms, kitchen, bath with hot and cold water, electricity. Portsmouth or Dover 7 miles, Boston 60 miles. Season June 15 to Oct. 1. Rent $350. Also small furnished cottage; large pine paneled living room with fireplace, screened sleeping porch, Kitchen, bath with hot and cold water. Ideal for small family. June 15 to Oct. 1. Rent $250.

Call owner W. F. MOTT
Trowbridge 1293 weekday evenings or see caretaker on property
FOX POINT, NEWINGTON, (GREAT BAY) NEW HAMPSHIRE

Mr. Rickets had Faith in Pictures

Take a tip from the discomforting plight of our worthy friend—SEE THE GENUINE ARTICLE BEFORE YOU BUY. You can always do it at FELL'S—you never have to judge quality from a picture when you come here—why not stop in today and see for yourself.

ADIRONDACK CHAIRS

Ease-inviting comfort at a bargain price. Made of strong, smoothly sanded hard wood. Easy top.

$2.98

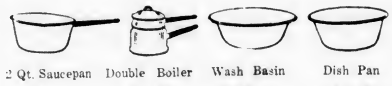

2 Qt. Saucepan 59c — Double Boiler $1.85 — Wash Basin 50c — Dish Pan $1.19

Underground Garbage Container $5.75
Inner Pail $2.00

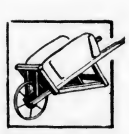

Wheel Barrow Metal Wheel Removable Wood Sides $7.95

HARDWARE Fells HOUSEWARES
JAMES CHISHOLM MGR. PLUMBING HEATING & BUILDERS SUPPLIES Inc. TEL. 0902
654 MAIN ST. — WINCHESTER, MASS.

Yes Mrs. Jones— There Is a Difference in Better RUG CLEANING!

Our Quality Cleansing Since 1920

REVIVES NATURAL YARN OILS
RESTORES ORIGINAL BEAUTY
*DEMOTHS *DISINFECTS
*DE-ODORIZES
MAKES RUGS LAST LONGER

Oriental Rug Specialists

Former Rug Cleaners for New England Laundries

HOME CARPET CLEANSING CO., Inc.
167 Pemberton Street Cambridge
KIRkland 6612
y11-4t

7th

WAR LOAN

Winchester Co-operative Bank

19 Church Street, Winchester

FIFTY YEARS OF SERVICE IN THIS COMMUNITY

CHURCH SERVICES

SUNDAY, MAY 20, 1945

SECOND CONGREGATIONAL CHURCH

Corner of Washington street and Kenwin road.
Rev. John A. Heidt, minister.
Mrs. George Locnman, Organist.
Mrs. Rony Snyder, Sunday School Supt.

9:30 A. M. Sunday School.
11 A. M. Morning Worship.

ST. MARY'S CHURCH

Rev. John P. O'Riordan, Pastor.
Assistants: Rev. Francis J. Sullivan and Rev. George F. Wiseman.

Masses at 7, 8, 9, 10, 11 and 11:50.
Sunday School after the 9 o'clock Mass.
Novena Services Monday evening at 7:30.

THE ARLINGTON UNIVERSALIST CHURCH

Opposite the Arlington Town Hall, Massachusetts avenue.
The Nearest Universalist Church.
Rev. Robert M. Rice, Minister.

FIRST CHURCH OF CHRIST, SCIENTIST, WINCHESTER

Sunday services at 11 a. m.
Wednesday testimonial meeting, 8 p. m.
Reading Room, 5 Winchester terrace (off Thompson street). Open daily except Sunday and holidays from 11 a. m. to 4 p. m.

"Mortals and Immortals" is the subject of the Lesson-Sermon to be read in The Mother Church, The First Church of Christ, Scientist, in Boston, and in all of its branches, on Sunday, May 20.

The Golden Text, "They that are after the flesh do mind the things of the flesh; but they that are after the Spirit the things of the Spirit" is from Romans 8:5. Other Bible citations include, "The Spirit itself beareth witness with our spirit, that we are the children of God" (Romans 8:16).

The Lesson-Sermon also includes the following passage from the Christian Science textbook, "Science and Health with Key to the Scriptures" by Mary Baker Eddy, "In Science man is the offspring of Spirit. The beautiful, good, and pure constitute his ancestry. His origin is not, like that of mortals, in brute instinct, nor does he pass through material conditions prior to reaching intelligence. Spirit is his primitive and ultimate source of being; God is his Father, and Life is the law of his being" (p. 63).

THE UNITARIAN CHURCH

Main street and Mystic Valley Parkway.
In the love of truth and the spirit of Jesus we unite for the worship of God and the service of man.
Rev. Paul Harmon Chapman, Minister, 33 Glen road. Tel. Win. 095^ or the Church Win. 0949.
Miss Caroline V. Everett, secretary.
Mr. Alfred Henriksen, Youth Leader.
Church telephone, Win. 0949.
Mr. Francis Judd Cooke, Organist and Choirmaster.

10 A. M. School of Religion.
Sunday, 11 A. M. Lower School.
11 A. M. Unitarian Anniversary Sunday. Mr. Chapman will preach on the topic, "United We Stand; Divided We Go Forward."
Tuesday, 2:45 P. M. Girl Scout Troops 12-14.
7:30 P. M. Sea Scout Ship 6.
Wednesday, 7 P. M. Boy Scout Troop 6.
Thursday, 10 A. M. Red Cross sewing.
2:45 P. M. Girl Scout Troop 1-2.
7:30 P. M. Cub Pack 6. Joint committee and Den Mothers meeting.

FIRST CONGREGATIONAL CHURCH
105 Years of Service to Winchester

Rev Howard J. Chidley, D. D., Minister. Residence, Fernway.
Mrs. William D. Barone, staff secretary of the Sunday School.
J. Albert Wilson, Organist and Choirmaster.
Church telephone, Win. 0328.

Sunday morning at 10:45, Chaplain John Philip Lindsay, Benecia Arsenal, Benicia, Cal., will preach on Thinking a Mile Ahead.

Sunday School

Junior High Department at 9:30 a. m.
The Nursery, Kindergarten, Primary, Junior and Intermediate Departments start at 10:45 a. m.

Events of the Week

Monday, 7:15 P. M. Meeting of Boy Scout Troop 3 in the parish hall. Mr. Alfred G. Nelson, scoutmaster.
Tuesday, 10 A. M. Red Cross sewing.
Tuesday, 7:45 P. M. Junior Mrs. meeting.
Thursday, 2 P. M. Servicemen's Committee work.
Thursday, 2.30 P. M. Cub Band rehearsal.
Friday, 7:45 P. M. Senior Choir rehearsal.
Saturday, 9 A. M. Junior Choir rehearsal.
Saturday, 2 P. M. Cub Pack 3 Fair in the parish house.

NEW HOPE BAPTIST CHURCH

Organist, Mr. Luther Yaacy. Tel. Stoneham 1119-W.

CHURCH OF THE EPIPHANY

Rev. Dwight W. Hadley, Rector. Rectory, 3 Glengarry. Tel. Win. 1264. Parish House, tel. Win. 1922.

Whit Sunday.
8 A. M. Holy Communion
Corporate Communion, Young People's Fellowship followed by breakfast.
9.30 A. M Church School.
11 A. M. Morning Prayer and Sermon.
11 A. M. Kindergarten and Primary Departments.
Tuesday, May 22, 1 P. M. Annual lobster luncheon auspices of the Jordan Group.
Wednesday, British War Relief.

FIRST BAPTIST CHURCH

Rev. Walter Lee Bailey, Minister. Residence, 84 Walnut street. Tel. Win. 0427.
Mr. Noah Brannen, Director of Young People's Work.
Mr. Lewis M. Foster, Chairman of Diaconate Board. 34 Lloyd street. Tel. Win. 1329-W.
Mr. Frederick B. Parks, Church School Superintendent, 208 Forest street. Tel. Win. 1621-M.
Mr. Arthur Flemings, Choir Director.
Mrs. Frederick C. MacDonald, Organist.
Church Telephone, Win. 2864.

9:30 A. M. Church School.
10:45 A. M. Morning Worship. Mr. Bailey will preach on, "Winning Victories Within."
10:45 A. M. Beginners Department in the Primary room.
11:20 A. M. Children's World Crusade in the Crusade room for boys and girls of Primary and Junior age.
6 P. M. Intermediate Christian Endeavor reunion. Frederick Parks, former counsellor, leader. This will be a League of Nations meeting with discussion on the subject, "After Victory, What?"
7 P. M. Young People's Society meeting. Panel discussion on the topic, Meet the Folks Who Met the Mayflower, led by Ewen Cameron, chairman program committee.
Monday, 6:30 P. M. Annual Church meeting. Smorgasbord supper. Business meeting, reports and election of officers at 7:30 p. m. Speaker of the evening, Rev. Gordon Bigelow of Beverly.
Monday, 7 P. M. Boy Scouts, Troop 7.
Monday, 7:15 P. M. Air Scouts, Squadron 7 in the social hall.
Wednesday, 7:15 P. M. Friendly Hour mid-week service.
Thursday, 8 P. M. Teachers' meeting.
Friday, 3:30-5:30 P. M. Chit and Chat staff meeting.
Friday, 7.30 P. M. Senior Choir rehearsal.

CRAWFORD MEMORIAL METHODIST CHURCH

A Friendly Church at the Fork of the Road
Rev. Harris E. Heverly, Minister.
Director of Church School, Mr. Chester B Koontz, 58 Yale street.
Mr. Charles B. Potter, the Organist and Choir Director.

Church School at 9:30.
Observance of Pentecost Sunday.
Morning worship at 10:15 with the pastor preaching on "When the Tide Comes In."
The Nursery, Beginners and Primary Departments will meet at the same hour.
Charles P. Potter, organist and choir director will play for the prelude, Andante from 5th Sonata by Merkel and for the postlude, Grand Chorus in F by Claussmann.
The Choir will sing the anthem, Incline Thine Ear by Himmel.
A duet will be sung by Mrs. Beth Johansen and Kenneth McLeod.
6 P. M. The members of the Youth Fellowship will meet at the home of Mr. and Mrs. Norman Hitchcock. David Wylie will lead in the devotional period. The Parlor Circle will be conducted by the pastor.
8 P. M. The Global Evening will be held at the home of Mr. and Mrs. N. C. Hitchcock. Mrs. James K. Romeyn will speak on the subject, Where I Hang My Hat.
Monday, 2 P. M. The Good Cheer Group under the leadership of Mrs Lewis K. Moore, will meet in the church parlor.
Monday, 3:30 P. M. The Brownies will meet.
Tuesday, 10 A. M to 4 P. M. The New England Conference WSCS spring meeting will be held in the Newtonville Methodist Church.
Wednesday, 8 P. M The Official Board will meet in the church parlor.
Thursday, 8 P M The Worker's Conference will meet in the church parlor.
Friday, 7:30 P. M. The Boy Scouts will meet in the new Den room.

WINCHESTER TRUST COMPANY

35 CHURCH STREET

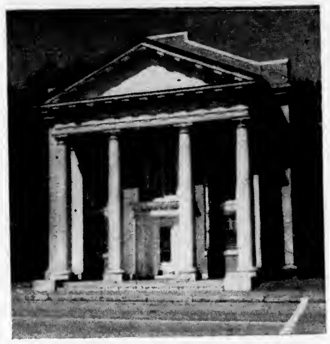

Checking Accounts - Savings Accounts - Loans
Mortgages - Safe Deposit Boxes - Silver Storage

7th

WAR LOAN

BANKING HOURS

8.15 A.M. TO 2 P.M. DAILY
WEDNESDAY AND SATURDAY
8.15 A.M. TO 12 NOON

MEMBER FEDERAL DEPOSIT INSURANCE CORP
MEMBER FEDERAL RESERVE SYSTEM

HELP WANTED

WANTED—Women to work four hours a day, will not interfere with home duties, pleasant and profitable. Write Box J17. *

EARN GOOD PAY representing AVON Cosmetics, as advertised in Good Housekeeping. Write Mrs. Helen Edwards, Dist. Mgr., 2 Andover street, Salem. *

WANTED

WANTED Old fashioned furniture, rugs, dishes, large children's toys, radios. Call or write Mr. Reebenacker, 51 Temple street, Reading 1258-M. ap6-12t*

COOKING WANTED — Trained woman available for cooking company dinners. Tel. Woburn 1443-M after 6 p. m. my4-3t*

WANTED—Lawns to cut or clean by experienced boys. Tel. Woburn 2197-J. *

WANTED—Trailer with body. Address P. M., 4 Wolcott terrace, Winchester. *

WANTED—Dr. and wife desire furnished apartment or small house on or before June 1, for summer or longer. Tel. Lexington 1061-M my18-2t*

WANTED Papers, rubber, junk. Peter Cusmano, 33 Irving street. Tel. Win. 2745-M.

WANTED About June 1, furnished room by elderly woman. Tel. Win. 2962. *

WANTED A RENT—Anyone contemplating having a 6 or 7 room house or apartment to rent by mid-summer or Sept. 1, please write Star Office Box L17. my18-2t*

WANTED—5 or 6 room apartment, unfurnished, for elderly lady, in good neighborhood. Tel. Win. 1305. *

WANTED TO BUY — Two family house, vicinity of Wedgemere Station. Write Star Office Box L18. my18-2t*

HOME for kitten, eight weeks, gray and white Tel Win. 1842-M.

FOR SALE

FOR SALE

Cow manure for your lawn and garden.

WEISS FARM

170 Franklin Street Stoneham
Tel. Stoneham 0689 my11-tf

DRILL PRESS—Drill press for sale, suitable for home workshop or light manufacturing, perfect condition. Apply Rogers Adv. Service, Common street, Winchester. Tel. Win. 0221.

FOR SALE Mahogany day bed, chairs, small ice chest, glass ware, Royal Doulton dishes. 4 Black Horse terrace, 2 to 5 o'clock Friday and Saturday.

FOR SALE Secretary desk, curly maple; set of Della Robbia blue, Italian pottery dishes Tel. Win. 2564. *

FOR SALE — Incinerators, heavy wire mesh, $2.95, $3.95, $4.95. C. C. Peter, 731 Boylston street, Boston, Kenmore 7930; evenings Win. 1531.

FOR SALE Pittsburg automatic gas hot-water heater, good for summer cottage. Tel Win. 2656. *

FOR SALE—Used Frigidaire, with new motor Tel. Win. 1409-R. *

TO LET

TO LET—Lower five room apartment, two or three adults, without car, oil heat, near Wedgemere. Write Star Office Box L15. *

FOR RENT — Year-round garage on Main street near Lawson road. Tel. Win. 2351-W my18-2t*

TO LET—Room near center, furnished or unfurnished, on bathroom floor, middle aged person preferred. Write Star Office Box B16.

FOR SALE—Three door Eddy ice box, in good shape. Tel. Win. 1463-W. *

MISCELLANEOUS

B. & S UPHOLSTERY COMPANY—Expert work of all kinds. Call Hobby & Crafts Nook, Win. 2311-W or Arlington 1818. a11-tf

SERVICE—Sewing machines oiled and adjusted $1. Vacuum cleaners oiled and adjusted $1; all work guaranteed. Tel. Mystic 1272. Fillmore's Service Station, 247 Brookview road, Medford. ap6-tf

TUTORING — High School Mathematics and Chemistry. Tel. Win. 1409-R my11-2t

CURTAINS—Expertly laundered, all kinds, ruffle 45c, plain 35c, celenese 50c, per finish 50c. Mrs. L. Hansen, 15 Broadway, Arlington. Tel. Arl. 5455-W, near Alewife Brook Parkway. my18-4t*

WASHING MACHINE and Vacuum Cleaner service, expert repairing, parts for all makes, work guaranteed. J. M. Kelley, tel. Mystic 7575. my18-2t*

SCOUT NEWS

Troop 2 won the rally that was held on May 15, between troops 2 and 7. Morse signaling was first in the rally and won by Troop 7. Fire by flint and steel was next which Troop 2 won. Then came knots. The knots were tinber hitch, square, sheet-bend, fisherman's and bowline. Troop 7 won knots also. The tug of war troop 2 won. The last thing was judging. On the troop 2 team was R. Laverty, and Barnes. On the troop 7 team was D. Ducharme and R. O'Day. Troop 2 won this too.

Some of the troop 7 are going up to Camp Lane to stay over night, Friday night. They are going to sleep in tents.

MONEY MONEY MONEY

Can easily be procured for the purchase of Government War Bonds by the sale of surplus items of old furniture, glass, china, antiques and bric a brac. In most every home are discussed items that are now needed and are bringing a good price. Now is the time to cash in on the many things you have no further use for. Call or write Mr. Reebenacker, 51 Temple street, Reading 1258-M. P. S. You may call either Reading bank for references. ap27-4t*

Lawns Shrubbery
Evergreens Flowers

Someone you can depend on for Garden Work of all kinds. Call for Dominic P. Guarino, 41 Irving street, Winchester. Tel. 1999-R.

Winchester Contracting Co.
CONTRACTORS
ASPHALT DRIVEWAYS
Laid with 5-Ton Power Roller
Landscape Service. Shrubs, cement and stone work. Tel. Win. 2060 for estimates. my18-5t*

Max G. Horovitz Co.
JUNK DEALER
14-18 Gould Street, Stoneham
Tels. Days, Stoneham 0052
Nights, Crystal 0135
Our Trucks Call Daily in Winchester my4-10t

WINDOW CLEANING SERVICE
Windows washed. Storm windows removed. For courteous and efficient service
Call Prospect 0657

Floors Sanded
For Nice Floors, Sanded and Finished
WALTER P. BARTHELEMY
14 Swan Place Arlington
ARL. 4651 ap27-4t*

FLOORS
NEW FLOORS LAID
OLD ONES RESURFACED
Call GUY F. MERENDA
TEL. WIN. 1774

THOMAS QUIGLEY, JR.
CONTRACTORS
CEMENT AND STONE MASON
MOTOR TRANSPORTATION
Power Shovel Air Compressor
Road Roller Drilling
Concrete Mixer Blasting
Tractor Rock Excavating
Granolithic Walks and Driveways

Fireplace Wood
WELL SEASONED
also
KINDLING WOOD
Loam, Cow Manure, Lawn Grading
TEL. MELROSE 3510-W
J. A. COSTANZA

HIGHEST PRICES PAID FOR YOUR JUNK
Papers, rags, metals, batteries. Mattresses, carpets, magazines 75c a 100 lbs.
COUGHLIN JUNK COMPANY
Tel. Win. 2726 or Arl. 3020 or drop a card to 10 Forest St., Winchester

Mrs. Clarence Roberts

WINCHESTER GIRL SCOUTS

Mrs. Clarence Roberts of 20 Westland avenue was reelected commissioner of the Winchester Girl Scouts at the annual meeting held Wednesday at the Cabin. The other members of the council elected were as follows: Mrs. George W. Cary of 22 Lakeview road, deputy commissioner
Secretary, Mrs. Adin Bailey
Treasurer, Mrs. Stanley Howe
Registrar, Miss Constance Lane

Mrs. Francis McCall is the new chairman for the camp and cabin committee and Mrs. Sears Walker heads the finance committee.

Mr. William Spaulding was elected advisor.

Mrs. T. E. Chilcott is chairman of the membership and nominating committee.

Mrs. Lavinia Middleton is chairman of the organization and has Mrs. Wm. Kugler, Mrs. Campbell Ross and Mrs. Harvey Macauley as members of her committee.

Mrs. Allan Farquhar will have charge of the program, assisted by Mrs. Waldon Hersey.

Juliette Low Committee will have Mrs. Hollis Dyer as its chairman and Mrs. Winslow Smith and Mrs. James Willing will have charge of the service committee.

Public relations will be taken care of by Mrs. Paul Lamb and the staff and office committee has Mrs. Francis Barrett as chairman.

Mrs. John H. Clarke is chairman of the training committee.

On the advisory board will be: Mrs. Norman Albree, Mrs. Gilbert Tapley and Mrs. Wm. Davis.

Mrs. Alfred Higgins has been elected to the members at large committee.

Do any ex-troop leaders or ex-council members have any troop American or Council flags or belts or know anyone who has any of these that belong to Winchester troops and council? We would like to have them returned to the Girl Scout headquarters or to hear any information which would lead us to them.

If Saturday weather permits the Brownies will have their annual fly-up and revel at the cabin. A wonderful program is planned.

There are 10 girls who went to day camp last year who are taking a course now so that they can be aides at the day camp this year. Miss Stansfield has a perfectly glorious six weeks mapped out for camping this year.

Mrs. Harvey Macauley whose troop is at the Washington School and Mrs. Carl Morse, leader of the Mystic School troop have closed their activities for the year in their troops. Troop 3, whose leader is Mrs. T. T. Greenwood plan a tea for their mothers and friends as their wind-up for the year.

GEORGE WASHINGTON SCHOOL NOTES

On Friday, May 11, the Mothers' Club celebrated Arbor Day with a gift to the school of six rose bushes. The presentation was made by the president, Mrs. Victor Moses. Dorothy Parker of the sixth grade accepted the plants and passed them and the spade on to John DiDoreo, the fifth grade representative who will be in charge of them for the coming year.

Tuesday, May 15, the Mothers Association held their final meeting of the year. The refreshment committee under the capable chairmanship of Mrs. George Gowdy served punch and cookies.

Miss Stoddart, the music teacher, gave a most interesting program. She had children from the kindergarten up sing, and demonstrated the gradual development of tone and quality by their performances. She particularly emphasized the wonderful co-operation of all the grade teachers and how much of the work must necessarily be done by them. She also expressed the hope that next year they would be able to form bands.

At this meeting new officers for the coming year were elected;

Pres., Mrs. Benjamin Marshall, Jr.
1st Vice Pres., Mrs. William Urmson
2nd Vice Pres., Mrs. Frederick E. Stanton
Sec., Mrs. Edward Simpson
Treas., Mrs. George Crowley
Auditor, Mrs. Roderick Thomson

The new president, Mrs Benjamin Marshall, Jr., announced the new board members.

Program, Mrs. Kenneth S. Marshall
Publicity, Mrs. Frederick Whitney
Ways and Means, Mrs. Leo Manoli
Hospitality, Mrs. Howard Wittet
Nominating, Mrs. Edward F. Herman
Membership and Courtesy, Mrs. Alfred J. Higgins
Social, Mrs. Theodore Freeman
Dance, Mrs. George Chatfield
Scholarship, Mrs. Victor Moses

YOUTH SYMPHONY ORCHESTRA

The formation of a Youth Symphony Orchestra in Boston has received the acclaim of America's foremost conductors. Sponsored by the American Youth for Democracy, the orchestra is open to all young people from the ages of 13 to 35, regardless of race, creed or color.

Dr. Serge Koussevitsky, Artur Rodzinski and Fritz Reiner welcome this new opportunity in Boston for the very young music student.

Anyone who can play and sight read is eligible. All applicants are Democracy, 295 Huntington avenue, asked to write American Youth for Boston 8, Mass., or phone Com. 0858 stating what instrument they play and when they wish to come. Auditions will be heard by members of the Boston Symphony Orchestra on May 28, 29 and 31 between the hours of 5 and 9 at the offices of AYD on Huntington avenue, Boston.

BOAT CLUB SWEEPSTAKES NIGHT

The club's entertainment committee has planned another of its novel parties to be held at the club next Saturday evening at 7:30.

It's called "sweepstakes night" because the feature attraction of the evening will be 10 thrilling horse races with suitable prizes for backers of the winning horses. But this is only part of the fun. There'll be three swell door prizes for holders of the winning tickets; some exciting movies; a huge grab bag for the youngsters and free refreshments for one and all.

Attendance will be limited to 200 and since guests as well as club members are invited, you'd better make your reservations right away.

MYSTIC GLEE CLUB HOLDS ANNUAL MEETING

The Mystic Glee Club held its annual business meeting Monday evening at the home of Carl W. Wood, club president.

Preceded by a reputed soft ball game on the diamond (?) adjoining President Carl's property, the sideline experts were left with the firm conviction that "as ball players, the boys made excellent singers."

Following a period of fun singing, which left Director Don Marshall, gasping with surprise at the almost perfect harmonic resonance, the business meeting got under way. After a lengthy discussion concerning the clubs future plans and policy, the following slate of officers was presented and duly elected;

President, Carl W. Wood
Vice Pres., Robert W. Carlson
Sec., E. V. Chapman
Treas., Austin E. Nanry
Master of the Punch Bowl, Lindsay Caldwell

Lindsay thanked the members for their continued confidence and readily assumed the duties of this important office.

Accompanist, Mary Louise Wood, and director, Don Marshall were presented gifts in appreciation of their excellent services and loyalty to the club.

The club plans to increase its quota of membership as it starts the fall program in September and invites any man in Winchester or adjoining towns interested in glee club activities to membership. Further information may be obtained by contacting the club secretary, Win. 1819-M.

ORDER SONS OF ITALY IN AMERICA

SONS OF ITALY LODGE NEWS

Well, here I am sitting down to write the column for this week and I haven't a letter or card from the boys. If the column isn't interesting I hope you will please realize that it is quite a job to fill one without some help from those who read it.

We've had many letters from servicemen and we've put parts of them in this column hoping that others who read them might feel that they would like to have a helping hand in keeping this little column going.

What's the matter with your writing arms? particularly M-Sgt. Gay Vespucci, Maj. Barone and Maietta, Lts. Ferro, Ciarcia, Volpe and Penna, Sgts. Russo, Jack Vespucci, Joe Ficociello, etc.; all you Corporals, you privates, yes and even you yardbirds. I could go on and on asking you all to help us out.

Many of you boys when you write, say you are glad to see that the club is still going and you hope it will keep open until you all get back home. Well, with rationing, OPA etc., you can't realize what a job it is to do it. But thanks to our Angelo Tofuri, who is being helped by Tony Giliberti, he manages to get some merchandise that can be sold in the club hall. I know it's a hard job.

Then there is another very important member of our organization who has done a splendid job. He is none other than our brother Vincent Gigliotte. It is he who has taken over the stewards job and done it faithfully. Many times he was not feeling well, but he opened the club hall, so that we could have our brothers assemble or relax for an hour or so ater many hours of work. He has done and is doing a splendid job just so that the club hall is at the disposal of any service man who is at home on furlough or leave.

Al Subrizio, who was home on a furlough several weeks ago, was home again for a few hours (4 to be exact) last Sunday. Sorry we didn't get to see you Al.

Maj. Angelo L. Maietta is home on furlough. As I haven't had a chance to see him yet I can't write much about him. If I can I'm going to see him and ask him a few questions and probably have him write something for this column (I hope he takes the hint).

I also heard that Lt. John A. Volpe is home for a short leave. I will try to get him to make a statement.

Well that's about all. You can readily see that I didn't write much of anything and if you don't see this column in the Star this week you'll know why. (Boy is that a corny paragraph?)

Better luck next week, if there are some letters.

EMBLEM CLUB

Emblem Club meeting at Lyceum Hall. President Esther McCarthy called meeting at 8:20 p. m.

District Deputy Mrs. Margaret McLean and members from Arlington came and expressed the desire to have the Emblem Club resume the meetings at regular dates.

Picture Framing
also
Frames Re-Finished
In Gold Leaf
at
WINSLOW PRESS
COMMON STREET

PETRO
REG U S PAT OFF
Fuel oil agreements are again authorized. Petro's are available now. Protect yourself on a dependable oil supply next winter.
Write or phone for your copy of our agreement, then sign and return it promptly.
•
OIL BURNERS
and
EXPERT SERVICE
•
Call COMwith 3400
KIRkland 7460
PETROLEUM
HEAT & POWER CO.
419 BOYLSTON STREET
BOSTON

DR. CHARLES TOZIER SHOWS PICTURES OF BRAZIL TO HIGH SCHOOL STUDENTS

The assembly on Friday morning was the occasion for the showing of the film The Amazon Awakens, a technicolor sound movie, prepared by Walt Disney and brought to Winchester High School by Dr. Charles Tozier.

Prior to the showing of the film, Dr. Tozier spoke of the enormous size of Brazil and of the Amazon River and its tributaries which forms a basin as large as the entire United States. Besides telling of personal experiences on the Amazon, Dr. Tozier emphasized the need for history courses which could enlighten pupils of our South American neighbors. Many were surprised to learn that the dominant language spoken in Brazil is Portuguese rather than Spanish.

The Disney film, which is made available through the co-operation of U. S. Government agencies, revealed the very modern civilization of the inland areas and showed certain large developments which have proved the climate and soil of Brazil ideal for specialzed plant life.

GUILD OF THE INFANT SAVIOUR

Next Sunday morning, May 20, the members and friends of the Guild, led by the President, Mrs. Michael Hintlian will receive Holy Communion in a body at St. Mary's Church at the 8 o'clock Mass. A delicious breakfast will be served immediately following at Lyceum Hall.

We will have as our guest speaker Rev. Fr. Myles McCarthy, who will give a timely talk on the problems confronting our present generation. The junior members of the Guild will have a special table at the breakfast. We urge all our members to attend this special occasion to pray for the safe return of our loved ones who are in the armed forces of our country.

WINCHESTER BETTER HOMES AND GARDEN CLUB

On May 10 at 2 o'clock the Better Homes Garden Club met at the Public Library to enjoy the colored moving picture, "Trees and Homes of the Northwest." The picture showed the vast forests of Douglas Firs, how the trees are selected and felled, and the wonderful machinery by means of which they are finally fashioned into the materials of which our homes are made.

HIGH SCHOOL CONCERT MAY 25

Making its initial performance at the annual May concert of the Winchester High School chorus, will be the newly organized band of the Junior-Senior High Schools, consisting of 35 pieces. Under the direction of Miss Alma Stoddart, the band will play the march, Activity, and America.

The combined chorus will sing two groups of songs. One group consists of Sweet and Lovely, The Frogs, and Smoke Gets in Your Eyes. The second group consists of the negro spirituals Were You There? and De Gospel Train. The program concludes with Now the Day Is Over. This year's chorus boasts 185 members.

The girls' glee club will render The Night Is Young, Calm Be Thy Sleep and The Lord's Prayer. Martha Jackson, the club's president, will direct the singing of the beautiful Sevenfold Amen.

As its selections, the boys' glee club will sing Ole Man River and When Johnny Comes Marching Home.

Other features of the program will be solos and selected group songs. The concert, promising an interesting and varied program, will be held Friday evening, May 5, at 8:15 in the high school auditorium.

WINCHESTER MOTHERS' ASSOCIATION

The annual meeting of the Winchester Mothers' Association will be held on Tuesday, May 22 at 3 o'clock at the home of Mrs. Henry Dellicker, 15 Grove street. If weather permits, the meeting will take place in the garden, but whatever the weatherman has in store for us, it is hoped that everyone with children in the elementary schools or Junior High will be able to attend the meeting.

Subjects of general interest to mothers of all school children will be discussed. Mrs. William Spaulding is giving the history of the Winchester Mothers' Association, explaining its purpose and its aims. Mrs. Ralph O'Neil of Arlington is speaking on the Parent Teacher Association, explaining what is required of such an organization. She is well qualified to talk on this subject, having just retired as president of the Arlington Council. Changes in the administration of the Scholarship Fund will be explained by Mrs. Lyman Smith.

After the meeting refreshments will be served by Mrs. Colver Dyer, assisted by the presidents of the different Mothers' Associations, as follows:

Mrs. Victor Moses, George Washington School
Mrs. Arthur Cameron, Lincoln School
Mrs. William Ring, Noonan School
Mrs. Albert Swasey, Mystic School
Mrs. George Marks, Wyman School
Mrs. Adin Bailey, Junior High School

WINCHESTER DISTRICT NURSING ASSOCIATION

The regular monthly meeting of the Board of the Winchester District Nursing Association was held Friday morning, May 11 in the library.

The members present were: Mrs. Harlow Russell, Mrs. Wayne B. Thompson, Mrs. Alfred J. Higgins, Mrs. Amy Pond, Mrs. William Spaulding, Mrs. Edward Gallagher, Mrs. William Kugler, Mrs. Charles Young, Mrs. James Dwinnell, Jr., Mrs. Hazen Ayer, Mrs. John Coulson, Mrs. Richard Johnson, Mrs. Erskine N. White, Mrs. Vincent Farnsworth, Jr., Mrs. Loring P. Nichols, Mrs. James Russell, Mrs. Albert Huckins and Mrs. O'Leary.

Mrs. O'Leary reported that 303 visits had been made in April by the nurses and that there were 43 new patients.

WOMEN'S SOCIETY MEETING

The monthly meeting of the Women's Society of Christian Service was held in the church parlor of the Crawford Memorial Methodist Church on Thursday afternoon, May 10. During the business meeting at which the president, Mrs. Harold Bergquist presided, plans were made for Pastor's Day to be held on June 14 at 12:30 p. m. at the home of Mrs. Lewis G. Curtis, 158 Highland avenue. Each one is asked to bring a box lunch.

The speaker for the meeting was Mrs. Harold H. Given, chairman of the Department of International Relations of the Mass. State Federation of Women's Clubs. Her subject was, "Norway, Yesterday, Today and Tomorrow." It was a timely topic and especially interesting because Mrs. Given gave much personal information of her native land, Norway.

Immediately following Miss Mary L. Hodge, Mrs. Clarence Martin and Mrs. Francis Tremberth served very delicious refreshments.

THE KIMBALL ANTIQUE SHOP OFFERS

American furniture in mahogany, maple and pine, reasonable priced Antiques are a sound investment and are a good hedge against inflation.

Many small pieces of silver and Sheffield plate suitable for wedding gifts.

Visitors always welcome.

KIMBALL ARMS COMPANY
221 Cambridge Road,
Woburn, Mass.

je9-tf

Boxes of note paper; note paper and letter paper combination at Wilson the Stationers, Star Building.

ANNUAL MEETING OF THE WINCHESTER COLLEGE CLUB

On Wednesday afternoon, May 9, Mrs. William L. Davis opened her beautiful home and garden for the annual meeting of the Winchester College Club. The well attended meeting was led by the president, Mrs. Langley C. Keyes. After the reports of the secretary, Mrs. William A. Kugler, and the treasurer, Mrs. Albert A. Haskell, were read and accepted, Mrs. Keyes called on the leaders of the study groups for reports.

Mrs. Fred H. Abbott reported that the Art Study Group had made a most interesting series of trips to the Boston Art Museum where they had listened to lectures and seen exhibits of paintings that had been removed from hiding since there was no longer danger of bombings. Mrs. Charles O. Nichols reported that the History Group had had a most stimulating year studying Current Problems in America. Reports given by members of the group had ranged from government and taxation to labor problems, race problems, and transportation and these had been followed by most lively discussions.

The Evening Study Group report, given by Mrs. John L. Lobingier, revealed that this group, under the leadership of Mr. and Mrs. Lobingier, had been very large and active. Its over 125 members had been divided into four groups studying science, drama, religions, and international relations. All four groups had come together for a final meeting and from the reports of the various groups all had agreed that it would have been hard to choose which had been the most successful.

Mrs. James J. McGovern, chairman of the nominating committee, offered the names of the two new officers for next year, Mrs. Robert M. Keeney, vice president and Mrs. Philip P. Wadsworth, treasurer. After these names had been accepted, Mrs. Keyes read the names of her board for next year. They are as follows:

President: Mrs. Langley C. Keyes
Vice Pres., Mrs. Robert M. Keeney
Sec., Mrs. William A. Kugler
Treas., Mrs. Philip P. Wadsworth
Morning Study Groups, Mrs. Austin T. Bunker
Evening Study Groups, Mr. and Mrs. Samuel M. Graves
Program, Mrs. J. Girard Chandler
Membership, Mrs. Harold H. Blanchard
Social, Mrs. Richard H. Frazier
War Work, Mrs. Fred B. Chamberlin
Publicity, Mrs. Lyman B. Smith

Mrs. Keyes then turned the meeting over to Mrs. J. Girard Chandler who introduced the speaker, Mr. Bartlett H. Hayes, Jr., director of the Addison Gallery of American Art in Andover. Mr. Hayes gave a most interesting talk on, "Art in America." He showed that although American political history has been isolationist, our cultural history has always been international. He illustrated his lecture by showng copies of American and European paintings from various periods in the history of art. His remarks reflected an amazing background of knowledge in all fields of culture.

Following the lecture there was a social hour at which the new members were made welcome and everyone took advantage of the opportunity to enjoy Mrs. Davis's beautiful gardens. Refreshments were served by Mrs. Richard H. Frazier, assisted by the board.

W. H. S. ORCHESTRA CONCERT

Under the direction of Mr. George Brown, orchestra director and leader for seveal years, the high school orchestra presented a very pleasing concert to the assembled student body on Wednesday morning.

The program included Serenade by Mozart, Spring Time, a waltz, by Gustav Saenger; Selections from Il Trovatore by Verdi; a polka by Albert Perkins; Deep Purple by Gershwin, arranged by DeRose; and selections from the melodies of Sir Arthur Sullivan. The orchestra played the National Anthem at the beginning of the program.

Members of this year's orchestra include: Vivienne Chapman, Mary Stuart Parker, Richmond Keeney and Cynthia Babcock, violins; Joseph Giacalone, bass viol; David Sargent, Doris Newton, Charles Holdsworth and Charles Enright, clarinets; David Wiley, flute; Dominic Rotundi, Frank Gerlick, Ted Votan, Kenneth Brandt, trumpets; John Erhard and Patty Maher, saxophones, Marion Horwood and Marjorie Johnston, piano and cymbals; Dick Brackett, kettle drums; Ted Covert, George Barbaro, drums; and Paul Gaudette, normally a trumpeter, the anvil.

The polka featured the piano of Horwood and the clarinets of Holdsworth and Enright, and received most spontaneous applause. Horwood and Johnston played piano duet in Deep Purple.

INSURED
COLD STORAGE
2 %
PHONE WIN. 2350
OFFICE AT PLANT
OPEN 9 - 5
FITZGERALD
Cleansers
959 MAIN ST. WINCHESTER
my18-4t

Not for..

STRING..

No string-pulling, inside or outside this company, can get a telephone installed. Only under the rules set up to apportion available facilities in the way fairest to all is a telephone obtainable.

MARBLES..

All new subscribers, regardless of who they are, start from raw... on application for service, which is impartially reviewed in the light of War Production Board regulations and existing facilities. Care is taken to see that nobody gets service ahead of turn.

or CHALK..

We chalk up all applications and keep careful check on them so that none is overlooked. We ask applicants to advise us of changes in their circumstances that might alter their status as applicants.

No, not for String, Marbles or Chalk (as Tom Sawyer might appraise worldly treasures) may a telephone be obtained. It may be obtained only under rules which people tell us they think are fair. If you are one of those waiting for service, and do not understand how applications are handled, please ask your Service Representative at your local Business Office. She will be glad to tell you.

NEW ENGLAND TELEPHONE & TELEGRAPH CO.

Fine
Oriental
Rugs
Sales and Showroom at 14 Lochwan Street
COMPLETE SERVICE FOR YOUR FINEST RUGS
REPAIRING — WASHING A SPECIALTY
KOKO BOODAKIAN
TEL. WINCHESTER 2213
jy21-tf

ATTENTION
OIL BURNER
OWNERS
We are now signing contracts
for next winter's deliveries of
SUNHEAT
FURNACE OIL
We are now signing contracts for next winter's fuel oil deliveries. Under present conditions we must plan now for supplying our customers' requirements next season. By signing a Sunheat Furnace Oil contract today you will help yourself by helping us to plan supplies and delivery equipment for next season. Sign a Sunheat Furnace Oil contract today—let us include you among the tens of thousands who enjoy...
SUNHEAT'S 5 STAR SERVICE
★ AUTOMATIC WEATHER-CONTROLLED DELIVERIES
★ INDIVIDUAL RATION CONSUMPTION REPORTS
★ METERED DELIVERIES...PRINTED RECEIPTS
★ CERTIFIED COUPON DEPOSIT PLAN
★ SUNHEAT TESTED QUALITY
SUN OIL COMPANY
LEE-BURBANK HIGHWAY
REVERE 51, MASS.
TELEPHONE REVERE 3500
SUNHEAT FURNACE OILS
FOR HOT HEAT—USE SUNHEAT

AN INVITATION TO
WOMEN
Teachers - Students - Trainees
TO TAKE CLEAN, INTERESTING, WELL-PAYING
SUMMER JOBS
OR
PERMANENT POSITIONS
Here are ten reasons why you will like your job at Raytheon in Waltham
1. Good Pay
2. Convenient Shifts
3. Clean, economical cafeteria
4. Chartered Buses
5. Car Pools
6. Recreational Facilities
7. Counselor Service
8. Blue Cross and Blue Shield
9. Employees Credit Union
10. EXCELLENT POST-WAR PROBABILITIES
RAYTHEON
FOUNDRY AVENUE, WALTHAM
(Please bring birth certificate with you when you apply to Personnel Office)

COMMONWEALTH OF MASSACHUSETTS
MIDDLESEX, SS. PROBATE COURT

To all persons interested in the estate of Frances A. Winter late of Winchester in said County, deceased.

A petition has been presented to said Court by Edward A. Counihan, Junior, of Cambridge in said County, praying that he, be appointed administrator with the will annexed of said estate, without giving a surety on his bond.

If you desire to object thereto you or your attorney should file a written appearance in said Court at Cambridge before ten o'clock in the forenoon on the twenty-second day of May 1945, the return day of this citation.

Witness, John C. Legzat, Esquire, First Judge of said Court, this second day of May in the year one thousand nine hundred and forty-five.

Loring P. Jordan, Register
my4-3t

NOTICE OF LOST PASS BOOK

In compliance with the requirements of Chapter 167, Section 20, of the General Laws and Acts in amendment thereof or supplementary thereto, notice is hereby given of the loss of Pass Book No. 29955 issued by the Winchester Savings Bank, and that written application has been made to said bank for the payment of the amount of the deposit represented by said book or for the issuance of duplicate book therefor.

WINCHESTER SAVINGS BANK,
By William E. Priest, Treasurer
my18-3t*

COMMONWEALTH OF MASSACHUSETTS
MIDDLESEX, SS. PROBATE COURT

To all persons interested in the trust estate under the will of Frank H. Elliott late of Winchester in said County, deceased, for the benefit of Eugene D. Elliott and others.

The trustee of said estate has presented to said Court for allowance its sixth to tenth accounts inclusive.

If you desire to object thereto you or your attorney should file a written appearance in said Court at Cambridge before ten o'clock in the forenoon on the fifth day of June 1945, the return day of this citation.

Witness, John C. Legzat, Esquire, First Judge of said Court, this ninth day of May in the year one thousand nine hundred and forty-five.

Loring P. Jordan, Register
my11-3t

COMMONWEALTH OF MASSACHUSETTS
MIDDLESEX, SS. PROBATE COURT

To all persons interested in the estate of Elizabeth Downs Wadsworth late of Winchester in said County, deceased.

A petition has been presented to said Court by the executors of the will of said deceased, praying that the Court determine the amount of money which they may expend for perpetual care of the lot in which the body of said deceased is buried, and to whom the same shall be paid.

If you desire to object thereto you or your attorney should file a written appearance in said Court at Cambridge before ten o'clock in the forenoon on the twenty-ninth day of May 1945, the return day of this citation.

Witness, John C. Legzat, Esquire, First Judge of said Court, this eighth day of May in the year one thousand nine hundred and forty-five.

Loring P. Jordan, Register
my11-3t

COMMONWEALTH OF MASSACHUSETTS
MIDDLESEX, SS. PROBATE COURT

To all persons interested in the estate of Lucy W. Joy late of Winchester in said County, deceased.

A petition has been presented to said Court for probate of a certain instrument purporting to be the last will of said deceased by John H. Joy of Winchester in said County, praying that he be appointed executor thereof, without giving a surety on his bond.

If you desire to object thereto you or your attorney should file a written appearance in said Court at Cambridge before ten o'clock in the forenoon on the fifth day of June 1945, the return day of this citation.

Witness, John C. Legzat, Esquire, First Judge of said Court, this eleventh day of May in the year one thousand nine hundred and forty-five.

Loring P. Jordan, Register
my18-3t

COMMONWEALTH OF MASSACHUSETTS
MIDDLESEX, SS. PROBATE COURT

To all persons interested in the trust estate under the will of Frank H. Elliott late of Winchester in said County, deceased, for the benefit of Eugene D. Elliott and others.

The trustee of said estate has presented to said Court for allowance its sixth to tenth accounts inclusive.

If you desire to object thereto you or your attorney should file a written appearance in said Court at Cambridge before ten o'clock in the forenoon on the fifth day of June 1945, the return day of this citation.

Witness, John C. Legzat, Esquire, First Judge of said Court, this ninth day of May in the year one thousand nine hundred and forty-five.

Loring P. Jordan, Register
my11-3t

COMMONWEALTH OF MASSACHUSETTS
MIDDLESEX, SS. PROBATE COURT

To all persons interested in the estate of Elizabeth Downs Wadsworth late of Winchester in said County, deceased.

A petition has been presented to said Court by the executors of the will of said deceased, praying that the Court determine the amount of money which they may expend for perpetual care of the lot in which the body of said deceased is buried, and to whom the same shall be paid.

If you desire to object thereto you or your attorney should file a written appearance in said Court at Cambridge before ten o'clock in the forenoon on the twenty-ninth day of May 1945, the return day of this citation.

Witness, John C. Legzat, Esquire, First Judge of said Court, this eighth day of May in the year one thousand nine hundred and forty-five.

Loring P. Jordan, Register
my11-3t

GRANADA THEATRE, MALDEN
FOR INFORMATION ALL THEATRES CALL MALDEN 1654

Now Playing—Thursday through Wednesday—Seven Days
Errol Flynn and Henry Hull in
"OBJECTIVE BURMA"
SELECTED SHORT SUBJECTS

STRAND
Theatre - Malden
Three Complete Shows
at 1:45-6:45-8:20
HOTEL BERLIN
starring Helmut Dantine, Andrea King
in Vicki Baum's most daring story
plus just for laughs
THE TOWN WENT WILD
F. Bartholomew, James Lydon
Edward Everett Horton
Starts Thurs., May 24
Warren William, Sally Eilers in
STRANGE ILLUSION
Star Cast in
SECRET MISSION

AUDITORIUM
Theatre - Malden
Mat. 1.45, Eve. 7.45. Sat. Sun. Hol., Continuous
Now Playing
Mickey Rooney, Donald Crisp in
"National Velvet"
also
Short Subjects

MYSTIC 1800
MEDFORD THEATRE
ENTIRE WEEK OF MAY 20
Dorothy Maguire and
Joan Blondell in
A Tree Grows In Brooklyn
also
Frances Langford in
COVER GIRL
Now Playing
The Suspect
also
NIGHT CLUB GIRL

MYSTIC 1000
SQUARE THEATRE
Sun., Mon., Tues.
Gary Cooper and
Ingrid Bergman in
For Whom The Bell Tolls
also
Selected Short Subjects
Wed., Thurs., Fri., Sat.
Claudette Colbert and
Frederic March in
Sign of the Cross
also
HER LUCKY NIGHT
Now Playing
TONIGHT AND EVERY NIGHT
I LOVE A MYSTERY
Mats: 1:45 — Sat., Sun., Continuous, 1 to 11—Eves. 6:45

UNIVERSITY
HARVARD SQ. KIR.4580
Now through Saturday
Reddy McDowall, Preston Foster in
"THUNDERHEAD"
SON OF FLICKA
Nils Asther, Helen Walker in
"The Man In Half Moon Street"
CHILDREN'S MOVIE
Saturday, May 19 at 10 A. M.
Errol Flynn in
"Objective, Burma"
Brenda Starr, Reporter No. 9
Sun. Mon., Tues. May 20, 21, 22
WARNERS' SMASH OF SMASHES!
OBJECTIVE, BURMA!
starring ERROL FLYNN
WILLIAM PRINCE · JAMES BROWN
DICK ERDMAN · GEORGE TOBIAS
HENRY HULL · WARNER ANDERSON
THE MARCH OF TIME
The Returning Veteran
Wed., Review Day, May 23
Fredric March, Claudette Colbert, Charles Laughton in
'The Sign of the Cross'
"The Fighting Lady"
Thurs., Fri., Sat. May 24, 25, 26
PARAMOUNT Presents
CLAUDETTE COLBERT
FRED MacMURRAY
"Practically Yours"
MITCHELL LEISEN
Randolph Scott, Gypsy Rose Lee in
"Belle of the Yukon"
Continuous daily from 1.30

WINCHESTER THEATRE
PHONE WINCHESTER 2500
Now Playing
"Summer Storm"
George Sanders, Linda Darnell
MY GAL LOVES MUSIC
Bob Crosby, Grace McDonald
Sunday, Monday, Tuesday
'Belle of the Yukon'
(In Technicolor)
Randolph Scott, Gypsy Rose Lee
WHEN THE LIGHTS GO ON AGAIN
Jimmy Lydon, Grant Mitchell
Wed, Thurs., Fri., Sat.—4 Days
"Tonight and Every Night"
(In Technicolor)
Rita Hayworth, Lee Bowman
SERGEANT MIKE
Larry Parks, Jeanne Bates

Stoneham THEATRE
Telephone Stoneham 0093
Mat. 1:45. Eves. 6:30 or 6:45
Continuous Till 11 p. m.
Fri., Sat., May 18, 19
The Screen's First Great Dramatic Musical!
COLUMBIA PICTURES presents
Rita HAYWORTH
TONIGHT and EVERY NIGHT IN TECHNICOLOR
with JANET BLAIR · LEE BOWMAN
MARC PLATT · JESSIE BROOKS
Screen Play by Lesser Samuels and Abem Finkel • Songs by Iule Styne and Sammy Cahn • Produced and Directed by VICTOR SAVILLE
co-feature
THE MISSING JUROR
Sun., Mon., Tues. May 20, 21, 22
BUD ABBOTT & LOU COSTELLO
in "HERE COME THE CO-EDS"
— PEGGY RYAN
Martha O'Driscoll Donald Cook
Lon Chaney Jane Vincent
Charles Dingle Richard Lane
and PHIL SPITALNY and his HOUR OF CHARM ALL GIRL ORCH.
co-feature
SAN DIEGO I LOVE YOU
Wed., May 23, Review Day
Walter Brennan, Jeanne Crain in
HOME IN INDIANA
co-feature
Robert Lowery, Ellen Drew in
DARK MOUNTAIN
Thurs., Fri., Sat. May 24, 25, 26
Dennis O'Keefe, Constance Moore in
EARL CARROLL'S VANITIES
co-hit
Charles Laughton, Ella Raines in
THE SUSPECT

STRAND
WOBURN
Woburn 0096
Mat. 2 P. M. Eve. 6:30 P. M. Cont
Sat., Sun., Holidays 2-11 Cont.
Now thru Saturday
A TREE GROWS IN BROOKLYN
Dorothy McGuire, Joan Blondell
NIGHT CLUB GIRL
Vivian Austin, Edward Norris
Sunday, Monday, Tuesday
DARK WATERS
Merle Oberon, Franchot Tone
EARL CARROLL VANITIES
Dennis O'Keefe, Constance Moore
Wed., Thurs., Fri., Sat.
NATIONAL VELVET
Mickey Rooney, Jackie Jenkins
MAIN STREET AFTER DARK
Edward Arnold, Selena Royle

WAKEFIELD THEATRE
Weekday Mat. 2 Sun. 3 Eve. 7.45
CRY. 6412-W
Now Playing
Rita Hayworth, Lee Bowman in
TONIGHT AND EVERY NIGHT
Roy Rogers in
UTAH
Sun., Mon., Tues. May 20, 21, 22
Ray Milland, Marjorie Reynolds in
MINISTRY OF FEAR
Anne Shirley, Dennis Day in
MUSIC IN MANHATTAN
Wed., May 23, Request Day
Don Ameche, Gene Tierney in
HEAVEN CAN WAIT
William Tracy, Jean Porter in
FALL IN
Thurs., Fri., Sat. May 24, 25, 26
A Double Length Feature
Dorothy McGuire, Joan Blondell in
A TREE GROWS IN BROOKLYN
SELECTED SHORT SUBJECTS
Coming Sun., Mon., Tues., May 27, 28, 29: Gary Cooper, Ingrid Bergman in For Whom the Bell Tolls (double length feature).
On the Way: National Velvet, My Pal Wolf, Hotel Berlin, Practically Yours, Objective Burma, Tall in the Saddle, Murder My Sweet, It's a Pleasure, Music for Millions.

WINCHESTER SAVINGS BANK

At the annual meeting of the Corporation of the Winchester Savings Bank held April 25, 1945, the following were elected Officers, Corporators and Trustees and having taken the oath of office their names are published in accordance with the requirements of the Statutes:

President
H. Wadsworth Hight

Vice Presidents
James F. Dwinell — Edward H. Kenerson
Samuel S. Symmes

Clerk
James H. Cleaves

Corporators
Hazen H. Ayer — Waldon B. Hersey
James F. Woods

Trustees
James S. Allen — James H. Cleaves
Erastus B. Badger — Francis E. Smith
Lafayette R. Chamberlin — Frederic S. Snyder
Carl F. Woods

Attest:
James H. Cleaves, Clerk

Other Trustees

Term Expires 1946	Term Expires 1947
Paul F. Avery	James F. Dwinell
Norman L. Cushman	H. Wadsworth Hight
Frank W. Reynolds	Edward H. Kenerson
Nelson H. Seelye	Lewis Parkhurst
Robert M. Stone	William E. Priest
Joseph W. Worthen	Harry C. Sanborn
Howard H. P. Wright	Samuel S. Symmes

The following named constitute the Board of Investment:
H. Wadsworth Hight — Francis E. Smith
Edward H. Kenerson — Samuel S. Symmes
Carl F. Woods

Treasurer
William E. Priest
Assistant Treasurer
Ralph W. Hatch

Corporators of the Winchester Savings Bank:

James S. Allen	Warren R. Healey
Paul F. Avery	Waldon B. Hersey
Hazen H. Ayer	H. Wadsworth Hight
Erastus B. Badger	John H. Joy
Edward H. Bigelow	Edward H. Kenerson
James W. Blackham	Curtis W. Nash
Carlisle W. Burton	John E. Page
Kingman P. Cass	Lewis Parkhurst
Lafayette R. Chamberlin	William E. Priest
James H. Cleaves	Frank W. Reynolds
Frank E. Crawford	Harry C. Sanborn
Norman L. Cushman	Nelson H. Seelye
William L. Davis	Francis E. Smith
James F. Dwinell	Frederic S. Snyder
James F. Dwinell, Jr.	William J. Speers, Jr.
Thomas H. Dumper	Robert M. Stone
Charles S. Eaton	Samuel S. Symmes
Frederick S. Emery	Raymond F. Wilkins
Marshall W. England	Carl F. Woods
Harold S. Fuller	James P. Woods
Charles H. Gallagher	Joseph W. Worthen
Ralph W. Hatch	Howard H. P. Wright

May 18, 1945

COMMONWEALTH OF MASSACHUSETTS
MIDDLESEX, SS. PROBATE COURT

To all persons interested in the estate of Minnie G. Woolley late of Winchester in said County, deceased.

A petition has been presented to said Court praying that an instrument dated March 25, 1945, purporting to be the last will of said Minnie G. Woolley filed in said Court be disallowed, and that James Woolley of Winchester in said County be appointed administrator of said estate without giving a surety on his bond.

If you desire to object thereto you or your attorney should file a written appearance in said Court at Cambridge before ten o'clock in the forenoon on the fifth day of June 1945, the return day of this citation.

Witness, John C. Legzat, Esquire, First Judge of said Court, this fifteenth day of May in the year one thousand nine hundred and forty-five.

Loring P. Jordan, Register
my18-3t

METHODIST POP CONCERT

The Pop Concert given last evening by the Choral Society of the Crawford Memorial Methodist Church in the social hall turned out to be a most enjoyable occasion, both musically and socially.

Directed by Charles Palmer Potter, church organist, a chorus of 22 mixed voices, was assisted by the New England Conservatory Trio, Anne Very, violin; Ruth Moorehouse Johnson, 'cello; and Priscilla Holmes, piano; and by the following soloist: Beth L. Johansen, soprano; Kenneth McLeod, tenor; and Gloria A. Herrick, pianist. Mary H. French was the accompanist.

In the chorus were Gertrude Bergquist, Norma Bergquist, Marjorie Galucia, Barbara Galucia, Jennie Burgoyne, Isobel Heverly, Maude Hitchcock, Molly Hodge, Beth Johansen, Sara Maxwell, Ruth MacConnell, Eva Morrow, Roy Bezansen, Ragnaar Brandt, Eddie Hitchcock, Robert Hitchcock, Kenneth McLeod, Thomas Marganstern, Henry Roberts, Arthur Sampson and Nelson Seelye.

Committee chairmen were Mrs. Marjorie S. Galucia, Mrs. Beth Leroy, Mrs. Grace Bancroft, Mrs. Jennie Roberts Mrs. Maude B. Hitchcock, Mrs. Helen McNeilly.

Following was the program:

The Star Spangled Banner
Serenade ..... Arensky
Marche Miniature Viennoise. Kreisler
Trio
Roses of the South ..... Strauss
Chorus
Pathetique Sonata (First Movement) Beethoven
Miss Herrick
Carmena ..... Wilson
Mrs. Johansen
Selections from "Show Boat". Kern
Trio
The Surry with the Fringe on Top Rodgers
Chorus
Minuet ..... Bridge
Gavotte ..... Bridge
Trio
Giannina Mia from "The Firefly" Friml
Chorus
Sea Fever ..... Loud
Mr. McLeod
Mah Lindly Lou ..... Strictland
Talousie ..... Gade
Trio
Stout Hearted Men ..... Romberg
Chorus
God Bless America ..... Berlin
Extra Selections
Passing By ..... Purcell
The Big Brown Bear .. Mana-Zucca
The Tulip Tree ..... Gartlan
Chorus

COMMONWEALTH OF MASSACHUSETTS
MIDDLESEX, SS. PROBATE COURT

To all persons interested in the estate of Anne Thompson Snyder late of Winchester in said County, deceased.

A petition has been presented to said Court for probate of a certain instrument purporting to be the last will of said deceased by Frederic S. Snyder of Winchester in said County, praying that he be appointed executor thereof, without giving a surety on his bond.

If you desire to object thereto you or your attorney should file a written appearance in said Court at Cambridge before ten o'clock in the forenoon on the twenty-ninth day of May, 1945, the return day of this citation.

Witness, John C. Legzat, Esquire, First Judge of said Court, this seventh day of May in the year one thousand nine hundred and forty-five.

Loring P. Jordan, Register
my11-3t

COMMONWEALTH OF MASSACHUSETTS
MIDDLESEX, SS. PROBATE COURT

To all persons interested in the estate of Francis R. Henderson late of Winchester in said County, deceased.

A petition has been presented to said Court for probate of a certain instrument purporting to be the last will of said deceased by Harriet E. Henderson of Winchester in said County, praying that she be appointed executrix thereof, without giving a surety on her bond.

If you desire to object thereto you or your attorney should file a written appearance in said Court at Cambridge before ten o'clock in the forenoon on the twenty-third day of May 1945, the return day of this citation.

Witness, John C. Legzat, Esquire, First Judge of said Court, this second day of May in the year one thousand nine hundred and forty-five.

Loring P. Jordan, Register
my4-3t

COMMONWEALTH OF MASSACHUSETTS
MIDDLESEX, SS. PROBATE COURT

To James Russell Sweeney of Winchester, in said County, now commorant of U. S. Army, QM Sec Hq Seine Sec Com No. 2, APO 887, Postmaster, New York, in the State of New York.

A libel has been presented to said Court by your wife Regina G. Sweeney praying that a divorce from the bond of matrimony between herself and you be decreed for the cause of cruel and abusive treatment and praying for alimony—and for custody of and allowance for minor child.

If you desire to object thereto you or your attorney should file a written appearance in said Court at Cambridge within twenty-one days from the twenty-fifth day of June 1945, the return day of this citation.

Witness, John C. Legzat, Esquire, First Judge of said Court, this twenty-sixth day of April in the year one thousand nine hundred and forty-five.

Loring P. Jordan, Register
my4-3t

Air mail paper and envelopes at Wilson the Stationers, Star Building.

PACK 3 FAIR
Saturday, May 26th - 2 to 5 P.M.
FIRST CONGREGATIONAL CHURCH PARISH HOUSE
Marionette Show — Cub Contests
Refreshments — Games of Skill
Something to interest all young folks
my18-2t

MYSTIC GLEE CLUB

The Mystic Glee Club, directed by Donald Leslie Marshall and with Mary Louise Wood as accompanist, for its annual spring concert, this time benefitting the En Ka Society, presented the following program in the high school auditorium last Friday evening: Grieg, Brothers Sing On; May Day Carol (English Folk Song); Dowland, Come Again Sweet Love; Henschel, Morning Hymn; Negro Spirituals, Were You There and I've Been Listening; Protheroe, De Sandman; Scandalize my Name, arr. by Gladys Pitcher; Bullard, Sword of Ferrara; The Whiffenpoof Song, rev. by Rudy Vallee; Old Man Noah (Sea Chantey); Clokey, The Musical Trust; Campbell-Tipton, A Spirit Flower; Arcadelt, Ave Maria; Malotte, The Lord's Prayer; and The Navy Hymn, arr. by Tom Scott. The assisting artist, Gertrude Ehrhart, soprano; sang Csardas from Rosalinda by Johann Strauss; Branscombe, The Morning Wind; Scott, Lullaby; Saar, The Vagrant; Edwards, By the Bend of the River; and Hagaman, Follow, Follow.

An audience that filled the floor of the auditorium and overflowed into the balcony was always appreciative and at times, enthusiastic over the singing of the club. Technically the men gave their best performance to date, the club having better balance, with a much improved first tenor section and getting the necessary support in the middle voices so obviously lacking in many past concerts. Especially did Conductor Marshall concern himself with these middle voices, seeing to it that they assumed the importance intended for them by those who scored the music, and his efforts resulted in a much more even performance as well as richer nuance. In fact, Mr. Marshall generally conducted in very effective fashion, keeping his singers competently in hand and giving them the definite help they needed for attacks, entrances and releases.

A very pleasing innovation was the club's method of appearing on the stage. Instead of the usual march from the wings, the men were heard behind the closed curtain, singing their new theme song, written by Mr. Marshall and Austin Nanry, the curtains opening to show the club in formation ready to commence the program. Again at the finale, the men sang their theme song, the curtain gradually closing upon them during the singing of the number.

The highlight of the evening was of course the appearance of the Club's original and very popular leader, Bill Cruger, home on leave from Tinker Field, Oklahoma, where he is in the Army Air Forces. In uniform, Mr. Cruger was persuaded to mount the platform and lead the club in the singing of the popular Yale Whiffenpoof Song, Mr. Marshall's gracious words of introduction adding just the right note to what was obviously a joyous reunion.

The program presented was reasonably ambitious while containing plenty of the lighter music which seems definitely the club's metier and which Mystic audiences always seem so thoroughly to enjoy. Once again the club scored heavily in its singing of the spiritual group, encores being literally demanded after the nicely done I've Been Listn'in and De Sandman.

It would be hard to state whether the club or the audience enjoyed more the singing of the Musical Trust, a quirkfully humorous number that combined catchy old songs with some clever clowning that really brought down the house. Special mention should be made of John Thornton's cymbal playing, Harold Jackson's sax and the bass-drum technique of Ben Marshall. Miss Frances Randall also contributed materially to this number with her playing of the bass part of the four-handed piano score.

It should not be understood that the club was successful only in its lighter music. The men gave a good account of themselves in Bullard's splendid bravura song, The Sword of Ferrara, and also sang the Lord's Prayer effectively. Spirit Flower, with its thrilling climax and tenor solo by David Downer, was encored and The Navy Hymn with soprano solo by Miss Ehrhart was a pleasing finale. Besides Mr. Downer, club members heard in incidental solos were Nathan Hartford in May Day Carol, Leo Twombly in De Sandman and Aram Mouradian and Stephen Hanscom in the Sword of Ferrara.

The club's accompanist, Mrs. Wood, proved again her technical competence and musicianship in the able manner in which she supported the singers and responded to each demand of score and conductor. Her value to the club can not be over-emphasized.

The guest artist, Miss Ehrhart, was warmly greeted by the audience and proved both good to look at as well as pleasing to listen to. The lighter songs of her second group seemed most popular and the quality of her voice seemed much improved for them. She was encored after her second group and presented with flowers, singing her encore directly to the Glee Club. Her accompanist, Morse Haithwait, proved very accomplished both as a pianist and assisting artist.

Following is the club roster:

First Tenors: William J. Cruger*, David R. Downer, Clifford England, Benjamin T. Marshall, Jr., Roland H. Parker, Edmund H. Povey, Ernest A. Roy*, John W. Thornton.

Second Tenors: Adin B. Bailey, Frank T. Barnes, Jr.*, E. Verne Chapman, John H. Downes, Frederick R. Hill, Jr.*, Alban J. Lobdell, Jr., Francis O. Merchant, W. Noel Middleton, Aram Mouradian, Austin E. Nanry, John A. Plumer*, James Sewell, Edward G. Taylor*.

First Basses: T. R. Aldrich*, Lindsay H. Caldwell, Robert W. Carlson, John W. Farquarson, Stephen T. Hanscom, Nathan B. Hartford, Jr., William H. Stephenson, Maurice C. Tompkins*, Russell B. Tompkins*, Leo W. Twombly.

Second Basses: Robert W. Armstrong*, Richard Fisher, P. A. Goodale*, J. Churchill Hindes, Edgar D. Hinton*, Harold Jackson, Walter G. Kidder, Edmund A. Merriam, Jr.*, Duncan H. Newell, Jr., Frank Parsons*, Alfred E. Pennell*, Cecil W. Pride, Carl W. Wood.

*Serving in the Armed Forces.

EXHIBIT OF HOOKED RUGS

Mrs. Florence Johnson of Wildwood street announces the Teachers' Annual Exhibit of Hooked Rugs, sponsored by Mrs. Pearl K. McGown, in Worcester Horticultural Hall, at the corner of Elm and Chestnut streets in Worcester on Monday, Tuesday and Wednesday, May 21, 22 and 23, from 1 p. m. to 9:30 on Monday, from 10 a. m. to 9:30 on Tuesday and from 10 a. m. to 4:30 p. m. on Wednesday.

Two hundred rugs made during the year will be displayed. The public is invited to attend. There will be no admission charge but a Red Cross offering will be taken.

COMMONWEALTH OF MASSACHUSETTS
MIDDLESEX, SS. PROBATE COURT

To all persons interested in the trust estate under the will of Frank H. Elliott, late of Winchester, in said County, deceased, for the benefit of Theodore H. Elliott and others.

The trustee of said estate has presented to said Court for allowance its fifth to ninth accounts inclusive.

If you desire to object thereto you or your attorney should file a written appearance in said Court at Cambridge before ten o'clock in the forenoon on the fifth day of June 1945, the return day of this citation.

Witness, John C. Legzat, Esquire, First Judge of said Court, this ninth day of May in the year one thousand nine hundred and forty-five.

Loring P. Jordan, Register
my11-3t

— FOR SALE —

Six room house in central East Side location near schools and transportation. Heated sleeping porch. Oil heat. $11,000.

FOR RENT

Furnished house in excellent location. Available from June 15 to Sept. 1. $150 a month.

FESSENDEN

KATHRYN P. SULLIVAN, Realtor

3 COMMON STREET WIN. 0984 - 2770 - 0251 - 0980-W

$75 WILL BUY A LOT OF HEALTH INSURANCE

but it can't compare in value with a $100 War Bond for the same money.

Walter H. Wilcox - Inc.
Insurance

WINCHESTER 1860 Tanners Bank Building WOBURN 0333-0341

RENTAL WANTED

After an absence of four years our family of two adults and two children (15 and 12) wants an unfurnished house, or large apartment, in Winchester as soon after June 15 as possible.

We need three bedrooms. Any residential section satisfactory. Glad to sign 2 year lease. Responsible business executive. Winchester home owner for many years. Recommendations on request.

Phone Capitol 6770 - Week-days

my11-2t

WINCHESTER — WEST SIDE

CAPE COD TYPE HOME—13 YEARS OLD

First Floor: Kitchen, dining room, maid's chamber, full bath, exceptionally fine living room 29 feet long with fireplace; open porch.

Second Floor: Four chambers, 2 baths, oil heat; 2-car garage. Shown by appointment only.

Exclusive With

P. T. FOLEY & CO.

REAL ESTATE and INSURANCE — MORTGAGES

599 Main Street Winchester

Tel. Win 1492 — 0821

GUSSIE MacADAMS

Successor to
RICHARD W. MacADAMS
Insurance of Every Type
3 Kenilworth Rd. Tel Win. 1387

ap6-tf

WINCHESTER'S
Junk Dealer
HIGHEST PRICES PAID
Call Ed. MURPHY
TEL. WIN. 0107-M 18 CLARK ST.

NEWSY PARAGRAPHS

One of the handsomest displays of spring flowers and flowering shrubs about town is that at the head of Cliff street on the grounds of Prof. Pitirim A. Sorokin. The beautiful colors so effectively displayed against the steep hillside of the adjoining Fells make a sight everyone should see. The only regret those who have seen this display have is that it is off the traveled street and not readily visible to all passers-by.

Mrs. Carl E. Morse of Lloyd street is resting comfortably at the Winchester Hospital after an operation performed on Tuesday of this week.

The Rainbow Girls will hold a progressive supper on Friday evening, May 18. Norma Bergquist will be hostess for the first course, Hazel Reeves for the main course, Alice Pride will have the salad course, and the group will wind up at the home of Jean and Marjorie Ebens for dessert.

The Children's Hobby Center will present a group of moving pictures Saturday, May 19, at 10 o'clock at Fortnightly Hall. The Chimp's Adventure, On the Wing and Comics being included. The following Saturday a magician will put on a show. Children 5½ throubh 10 years are admitted.

NEWSY PARAGRAPHS

Mrs. Margaret McLean, mother of Mr. William W. McLean, proprietor of the Winchester News Co., died at her home in West Somerville on Monday. The funeral services were held on Wednesday morning at the Immaculate Conception Church, that city.

Mr. Ralph U. Sawyer, who is ill at the Winchester Hospital is reported as improving.

Men and women are urgently needed to fill attendant positions at the Veterans Facility in Bedford it was announced here this week by Miss Janos The U. S. Civil Service Commission is conducting an intensive campaign to secure mess and ward attendants for Veterans Hospitals, who will help administer care to the increasing numbers of discharged servicemen who are being hospitalized. Men and women who are available and willing to offer their services in this emergency are asked to apply directly to Mrs. Travers at the Veterans Facility, Bedford, or to Miss Janos, Civil Service Representative at Room 1001, Post Office Building, Boston.

Mr. Marshall W. Pihl of Mystic Valley Parkway, an acknowledged expert in the field of tax titles, addressed the Collectors and Treasurers of the State on that subject at the meeting of the Treasurers Monday at th Boston City Club. One hundred and ten members were present. Collector Nathaniel M. Nichols of this town, secretary of the Mass. Collectors and Treasurers Association arranged for the meeting and dinner.

Mrs. Gilmer S. Mustain, the former June Aitchison, and young son, Robert, are visiting Mrs. Mustain's mother, Mrs. J. P. Aitchison, 11 Governor's avenue. Mrs. Mustain has just returned from California, where she was stationed with her husband, 1st Sgt. Mustain. 1st Sgt. Mustain is with the Corps of Engineers and has left for the South Pacific.

Air mail paper and envelopes at Wilson the Stationers, Star Building.

The Way We Clean Your Oriental Rugs

The Orientals have a word for it

In Persia, it's "safa." In India, it's "suthra." In plain English, it's C L E A N, and "clean" is the word for it, the way we do it. We don't just wash your rugs, we shampoo them, in the true sense of the word (and the word comes from the Oriental "champna") . . . It's the authentic cleaning method for authentic Oriental rugs . . . And that's the service we pledge you, when you entrust your rugs to our competent care.

MOURADIAN *Oriental Rug Co.*

Aram T. Mouradian

34-36 Church Street Winchester

Call Win. 0654-W — 0654-R

my4-tf

FOR SALE — EAST SIDE

Large house in excellent condition, near schools, and transportation. Beautiful yard. Fine library, 4 baths, 2-car garage. Price $17,000.

White colonial, 7 rooms, first floor lavatory, 2-car garage, large lot. Price $10,000.

RUTH C. PORTER, *Realtor*

33 THOMPSON STREET WIN. 1310 - 2575 - 1941 - 1984

Residence For Sale — $18,000

11 Rooms. Also sun porch and sleeping porch.

First Floor: living room, dining room, kitchen, two pantries and sun porch.

Second Floor: 5 bedrooms, 2 baths and sleeping porch.
Third Floor: 3 bedrooms, 1 bath.

2-car garage, near school and bus line, oil heat. Lot adjoins large wooded area.

CALL WIN. 2336 BETWEEN 6-9 P. M.—NO BROKERS

my4-tf

FOR SALE

Desirable 6 room home, oil heat, near transportation and schools. Price $10,500.

Cozy 6 room cottage in attractive location, oil heat, 2-car garage. Price $10,000.

Other homes $8500 and up.

VERNON W. JONES
REAL ESTATE

National Bank Building Win. 0898 - 1906-J

mh3-tf

RESIDENCE and AUTOMOBILE
FIRE AND LIABILITY
INSURANCE
Direct Local Agent—Strong Companies
W. ALLAN WILDE
8 Thompson St. WINchester 1400

n24-tf

NEWSY PARAGRAPHS

How paint keeps your home always in style and protected. A brief digest of the advantages of painted homes with color-styling suggestions and other interesting information. The Old Painter, Carl Larson, Tel. Win. 1690. ap3-tf

Mrs. George Mahoney (Betty Dissel) is the mother of a son, born Sunday at the Winchester Hospital.

Mrs. J. Gordon Hindes and daughter Sybil arrived here from Texas yesterday for a short visit with Dr. and Mrs. J. Churchill Hindes. Mrs. Hindes will accompany them on Sunday for Virgennes, Vt., where they will spend the summer.

Marie Folger, Dressmaker wishes to announce that she will open her place of business on July 10. my4-tf

Mrs. William C. Cusack of Lakeview road has been nominated for vice president for three years by the nominating committee of the Women's Republican Club of Massachusetts. The election will be held at the clubhouse on Beacon street in Boston next week Thursday, May 23.

Mr. and Mrs. Paul M. White of this town are the parents of a daughter, Linda Marvin White, born May 5 at the Winchester Hospital. Mrs. White is the daughter of Mrs. Charles H. Brown of this town. The paternal grandmother is Mrs. Paul Maurice White of Arlington.

Miss Annette Croughwell, daughter of Mr. and Mrs. W. J. Croughwell of Ravine road, will take part in Colby Junior College's annual May Day pageant, the physical education department has announced.

Mrs. L. D. Pushee is leaving this Friday for South Hadley, where she will attend the 50th anniversary reunion of her class at Mt. Holyoke.

Miss Flora E. Jepson of Cambridge a former teacher in the Winchester schools, is at Moultonboro, N. H. for the summer season.

Mr. Charles A. Farrar of Myrtle street, Telephone Company wire chief for this district has been at Augusta and Waterville, Me., this week assisting the Telephone crews in their task of re-establishing service disrupted by the big storm last week.

Two girls from Winchester were elected to student offices at the annual student government May party held recently at Simmons College. Miss Margaret Ware, daughter of Mr. and Mrs. James R. Ware, 1 Highland terrace was elected treasurer of the poster committee. Miss Ware is a freshman at Simmons. Miss Shirley Snyder, daughter of Mr. and Mrs. Morris L. Snyder, 94 Hillcrest parkway, was elected librarian of the orchestra. Miss Snyder has been active at Simmons as a member of the English Club and the Menorah Society. She is as sophomore in the school of science.

NEWSY PARAGRAPHS

For experienced service or repairs on all makes of sewing machines or vacuum cleaners, Call E. W. Clark, Win 0140-W. au14-tf

Marriage intentions have been filed with the town clerk by Donald Clark Stone of 38 Brookside avenue and Barbara Joyce of 15 Webster street.

New Summer Hats for dress and Sportwear at Miss Ekmans. 15 Church street.

William H. Daley, Jr. of 46 Salisbury street, vice president of the Boston Life Underwriters Association, and James F. Dwinell, Jr. of 7 Fernway, an association director, attended a luncheon held by the Association at the Hotel Statler, Thursday. W. Paul Jones of Rydal, Pa., vice president Philco Corporation of Philadelphia spoke on the "X Value Added by Selling."

Lt. and Mrs. William C. Palson, Jr., are the parents of a daughter, born May 17 in Waltham. Lt. Palson is the son of Mr. and Mrs. William C. Palson of Myrtle terrace.

HOOD MILKMEN NOW SELLING BONDS IN 7TH WAR LOAN DRIVE

During the 7th War Bond campaign all route salesmen of H. P. Hood and Sons will be able to sell War Bonds as well as dairy products to their customers.

Each salesman is a certified War Bond agent. The bonds sold by them will be credited to the established quotas set for the city or town in which they are purchased. Bonds will then be sent to purchasers by registered mail, direct from H. P. Hood Company offices.

The 7th War Loan campaign for Winchester will be under the direction of Mr. Maurice C. Bird, 43 Glen road, and the quota recently announced is $404,000.

THE DOLPHIN
ANTIQUES BOUGHT and SOLD
(Winter)
8 Park Street, Winchester
(Summer)
143 Granite St., Pigeon Cove, Mass.

n5-tf

Tonawandah

Pleasant Lake New London, N. H.

Girls 7-14. White Mt. Region. Safe education for leisure time. Experienced counsel. Registered Pediatric Nurse. All Sports including riding. Enrollment 35. Rates $300 all inclusive.

Mr. and Mrs. Elmer E. Bussell,

188 Valley Street Ext., Medford, Mass. Tel. Mystic 1594-J

Cummings *the* Florist

18 Thompson Street Tel. Win. 1077

FLOWERS

A FULL LINE OF CUT FLOWERS AND PLANTS

Open from 8:30 A. M. to 5:30 P. M.

Framed Pictures and Mirrors

Always are appropriate Wedding Presents. Be sure to see our large selection.

MALCOLM G. STEVENS

78 Summer Street Arlington

TEL. ARLINGTON 4112 - 4113

(Corner Mill Street - near Arlington Center)

Children's Own School

86 Main Street

SUMMER PLAY GROUP

July 2 through August 31

Children 2 to 6 Years

WINTER SCHOOL OPENS SEPT. 26

Limited Enrollment Registration Closes June 1

PHONE WIN. 2689-M

K. OF C. NOTES

The gay nineties party held recently by the council was a huge success and the committee is to be congratulated.

Latest reports have Bro. Thomas McPartland ailing in a hospital in France.

The Council's major degree team were the guests at a recent dinner given by the Lynn Council.

Plans are being formulated for another degree real soon. A first degree will be conferred upon a number of candidates at the next regular meeting on Monday, May 21.

Bro. Bill Lynch and Harry Chefalo's brother Tony met recently in Paris.

Bro. Walter Meehan is confined to his home with a broken ankle suffered in a recent fall while at work.

Letter from Bro. Earle Smith now serving with the Navy in the South Pacific.

The Council's card team, recent winners over the local Elks in the annual card tournaments will be treated to a chicken supper.

Bro. John Lane who annually takes such good care of the deceased brothers graves on Memorial Day reports that he has purchased new flag markers and will distribute them.

A letter from Father McGoldrick, who is serving as a Chaplain in the South Pacific, reports that he has met a lot of the K. of C. boys and they are more than doing their job in bringing home the good tidings of victory real soon.

Bro. John Dolan was home on a furlough from Camp Meade in Maryland and was in attendance at the last meeting.

Bro. Harry Smith arrived home from India and made the entire trip by plane. He has spent several years in Iraq, Iran and India.

The major degree team will travel to Beverly this Friday night, May 18 to confer a major degree on the Beverly Council. On the 24th of May they will go to Revere.

Soft ball practice will start when the weather warms up.

Next regular meeting Monday, May 21. First degree.

Miss Betty Anne Elliott, daughter of Mr. and Mrs. Roy K. Elliott of Woodside road, will be among the members of the junior class at Wellesley College chosen to usher at the annual commencement week exercises at the college on May 19, 20.

Geo. W. Blanchard Co.

CALIFORNIA REDWOOD TOMATO STICKS

72c to $1.08 per doz.

LINCOLN SCHOOL NOTES

The Lincoln Chapter of the Winchester Mothers' Association held its annual meeting in the auditorium on Tuesday, May 15. The reports of the various committees showed the year 1944-45 to have been a most successful one. The Chapter has been able to contribute a goodly amount to the Scholarship Fund as well as a sum to be used in the purchase of hand instruments for Lincoln School pupils.

At this meeting the officers for the coming year are elected and Lincoln Chapter has chosen the following to serve for the year 1945-46:

Pres., Mrs. John Lutes
1st Vice Pres., Mrs. Kern Folkers
2nd Vice Pres., Mrs. Francis McFeeley
Sec., Mrs. Anthony DeAngelis
Treas., Mrs. John Shields
Auditor, Mrs. Edward Gorrie

Miss Phipps, guest speaker for the afternoon told of her work in remedial reading and our part as parents in helping the child who is having difficulty.

Miss Louise Taylor, kindergarten teacher at Lincoln School is retiring after 47 years of teaching in Winchester. To show their love and appreciation the mothers of the Lincoln Chapter presented her a corde bag.

Corsages were presented Miss Phipps, the guest speaker, Mrs. Lutes the president for the coming year and flowers to Mrs. Cameron, the retiring president. Mrs. Cameron thanked the members for their kindness and co-operation during the year and wishes, Mrs. Lutes and her board every success.

Mrs. Robert Corthell and her committe served sherbert and cookies during the social hour that followed the meeting.

Mrs. Cameron and the members of her board gave a luncheon on May 3 for the teachers of Lincoln School.

Miss Constance Budgell, daughter of Mr. and Mrs. Paul T. Budgell of Penn road, will take part in Colby Junior College's annual May Day pageant, the physical education department has announced.

Kelley and Hawes Co.

Established 1877

Packers and Movers

-: STORAGE :-

SEMI-WEEKLY TRIPS
MAINE, NEW HAMPSHIRE, CONNECTICUT,
NEW YORK, PHILADELPHIA, WASHINGTON

MAIN OFFICE
5 PARK STREET, WINCHESTER

WINchester 1477

Formerly WINchester 0174

CHAIRS and TABLES
FOR ALL OCCASIONS

BONDED AND INSURED CARRIERS

f6-tf

PUBLIC LIBRARY,
WINCHESTER,
MASS.

THE WINCHESTER STAR.

VOL. LXIV NO. 41 THE WINCHESTER, MASS., STAR, FRIDAY, MAY 25, 1945 PRICE SEVEN CENTS

CONFIRMATION AT ST. MARY'S

Bishop M. D. Merinda of Mexico City, officiating in place of Archbishop Richard J. Cushing of Boston, administered the Sacrament of Confirmation to a class of 302 children, 154 boys and 148 girls, at St. Mary's Church Monday morning, the service commencing at 10 o'clock. A capacity congregation of parents and friends of the young communicants attended.

St. Mary's Pastor, Rev. Fr. John P. O'Riordan, assisted Bishop Merinda with Rev. Fr. George F. Wiseman, Rev. Fr. Francis J. Sullivan and Rev. Fr. James Daley of Wilmington. Bishop Merinda delivered the Confirmation address.

Preceding the service St. Mary's quartet, Mabel Coty, soprano; Mary Perlupo, contralto; Arnold Callahan, tenor; and Sheldon Drew, bass; sang several appropriate selections, and also sang during the service of Confirmation. The children sang the Benediction. Mrs. D. Irving Reardon was the organist.

Mrs. J. Edward Downes of High street was sponsor for the girls at Confirmation and Mr. Downes, for the boys.

WOODS OBSERVED GOLDEN WEDDING

On Sunday, May 20, Mr. and Mrs. William H. Wood, well known Winchester residents, observed their 50th wedding anniversary by greeting relatives and friends at their home, 247 Highland avenue. Among the 200 guests who were present was Mrs. Carrie Cupples of Cambridge, who played the wedding march at the ceremony 50 years ago.

The house was beautifully decorated with yellow roses and spring flowers. Fourers at the tea were Mrs. Allan G. Buttrick of Lancaster, Mrs. Herbert L. Flint of Fitchburg and Mrs. Mason B. Faunce of North Abington.

Mr. and Mrs. Woods were married in Cambridge and have resided in Winchester for over 30 years. They have five children, three of whom were present at their anniversary, the other two being in service in the South Pacific. There are also four grandchildren.

WALSH CITED FOR SERVICE AT OKINAWA

Charles Walsh of 11 Maxwell road, a signalman in the U. S. Navy, was on May 4 cited by his commanding officer for an outstanding performance of duty during the invasion and occupation of Okinawa Gunto, Place 1 and 2, from March 26 through April 30, 1945. The citation read in part:

"The cool efficient and competent discharge of your duties under fire and repeated suicidal air attacks reflected great credit upon yourself and was in accord with the highest standards of Naval service."

Signalman Walsh, known as Tweet, since his schoolboy days when he was a foothall and baseball star at Woburn High School, later captained the Holy Cross baseball team and played extensively in the semi-pro ranks, being a fine infielder. He is married and has two children, Marilyn and Charles "Sarto", the latter captain of last fall's fine football team at Winchester High School and an outstanding member of the baseball team.

WINCHESTER WON AT WOBURN

Winchester High made it two straight over Woburn Wednesday afternoon, taking the Tanners, 11-9 in a loosely played game. The score:

Innings	123	456	789	
Winchester	100	071	020	—11
Woburn	213	201	000	— 9

Batteries: Hannon, Gerbiik and Walsh; Dobbins, Berardi and Cairns.

Winchester Chapter American Red Cross

Office, Third Floor, Town Hall
WIN. 2300-2191-1032-2516-2518.

Blood Donor Office, Edison Store, 2 Mt. Vernon Street. 10 a. m. to 4 p. m. Tel. Win. 2327.

RED CROSS SERVICE

Families of thousands of American soldiers recently released from European prison camps will receive first announcement of the prisoners' liberation through the American Red Cross under special arrangement made to supplement the Army's notification service. This service is available to those men requesting it.

These next of kin notifications will have priority over all other Red Cross communications and the full cost will be borne by the Red Cross.

Liberated men awaiting for transportation will have an opportunity to communicate with their families. They may send messages through the Red the health and welfare of their Cross requesting information on relatives and the Red Cross will accept replies for immediate delivery overseas.

Families are asked to make no effort to meet the liberated men on their arrival in the United States and no inquiries should be made of the Red Cross or War Department.

WILLIAM JAMES HORN

William James Horn of 8 Russell road, a long time resident of Winchester, died Saturday morning, May 19, at the Mass. General Hospital, following an operation which he underwent the previous Thursday. He had not been in good health for several weeks.

Mr. Horn was the son of Peter Thompson, and Sarah Ellen (Hamilton) Horn. He was born Nov. 26, 1885, in Charlestown, but spent virtually all of his life in Winchester, coming here with his parents when about a year old. He attended the Winchester schools and Winchester High School and as a young man enjoyed quite a reputation as a sprinter, often competing successfully in meets in and around Winchester.

Mr. Horn learned the machinist's trade and was employed at the old McKay factory on Swanton street, going with the firm to Beverly when the business was transferred there by the United Shoe Machinery Company. Later he returned to enter the employ of the Whitney Machine Company in this town, remaining with this firm until it went out of business. Latterly he had been employed as a tacker at the Winchester leather manufacturing plant of Beggs and Cobb. He was a member of the Church of the Epiphany and a former member of Winchester Lodge, 1445, B. P. O. E.

Mr. Horn is survived by his wife, the former Gertrude McBay of Medford; by a daughter, Mrs. Kenneth Cullen of Winchester; a sister, Mrs. Alfred N. Denley; and by two brothers, J. Albert Horn and Gordo H. Horn, all of Winchester. Two grandchildren also survive.

Funeral services were held Tuesday afternoon at the Church of the Epiphany with Rev. Dwight W. Hadley, rector, officiating. Mrs. Arthur Bateman Corthell played several organ selections. Honorary bearers were the two brothers of the deceased and two nephews, Harvey H. Horn and Roy W. Horn, both of this town Interment was in Wildwood Cemetery.

FLEW TO MONTREAL ROTARY MEETING

Ten Winchester business men took a unique trip on Tuesday when they flew to Montreal. All are members of the Winchester Rotary Club, and the feature of the trip was their attendance on Wednesday at the regular meeting of the Montreal Club. They left the East Boston airport at 5 p. m. on Monday, spent the night in Montreal and returned Wednesday morning at 3 o'clock. The trip was reported by each and every one as very enjoyable.

Original plans called for a return by 6 p. m. Tuesday, but owing to a severe storm the party was unable to leave Montreal until midnight. Their stay in Montreal was at the Mt. Royal Hotel.

Those who took the trip were: Ralph H. Bonnell, Don Simonds, Edward Madden, Charles Howe, Ralph Purrington, Glen Browning, Bob Shaw, Pat Foley, George Franklin and Aram Mouradian.

SCOTCH BRIDE IN WINCHESTER

Mrs. John W. Thornton, Jr., Scotch bride of Lt. Thornton, USNR, son of Mr. and Mrs. John W. Thornton of Indian Hill road, arrived in Winchester Wednesday evening after landing earlier in the afternoon from a big Navy transport in Boston. She was met by her husband, who is in the Naval Transport Service and now "boarding officer" at the port of embarkation in Boston, and brought out to Winchester to rest after her journey and get acquainted with her father and mother-in-law who have known her only through pictures and letters.

Lt. Thornton met Miss Jean Dunbar McLetchie of Glasgow, Scotland, while on a tour of duty in that Scotch city extending over 2½ years. They were married in Glasgow Dec. 28, 1944, but were not together long, for in January, Lt. Thornton was returned to this country and assigned to duty in Boston. He expects to remain for a time in his present assignment and is planning to live with his bride in Boston.

ROTARY NOTES

Winchester Rotary had the largest meeting of this year yesterday noon, with an attendance of 50 members and guests. Welcoming home the 10 members who flew to Montreal earlier in the week, Don Simonds and Ralph Bonnell were called upon to tell some of the highlights, and as a souvenir a handsome banner was delivered to Winchester from its Montreal friends. It was announced that already ten members have signed up for a flying trip to Bermuda.

A guest, Bert Wisebaum, was the winner of the War Bond, which he donated to the Scout Cub Pack sponsored by the Winchester Club. An invitation to meet with Woburn Rotary next Tuesday was announced. The distribution of packs of "Winchester" cigarettes was made to those present on behalf of the Montreal travelers, much to the satisfaction of all.

The speaker was Dr. Angelo Maietta, recently returned from the European front. He gave a most interesting account of some of his experiences, the listeners expressing the hope that he would appear again and continue his talk.

SCHOOL SUPERINTENDENT CHOSEN

Forbes R. Norris, for the past 12 years asst. superintendant of schools in Richmond, Va., a system of 32,000 pupils, is the unanimous choice of the School Committee to succeed James J. Quinn. He has accepted and comes to Winchester on or before Aug. 1. A graduate of Manchester College, Ind., with a Ph. D. from Harvard, Mr. Norris is in the late forties, is married and has a son and daughter, both of high school age.

MEMORIAL DAY OBSERVANCE

On Memorial Day Winchester will again pay fitting tribute to its veteran dead. The program will be under the direction of the local Post of the American Legion. Those boys who have lost their lives in the present war will be remembered by brief exercises in front of the World War II Honor Roll.

On Sunday, May 27, members of the Winchester Legion will attend Memorial Service at the First Congregational Church, and on Monday morning members from the Post in uniform will participate in the exercises which will be held in the various schools throughout the Town.

The actual decorating of the veterans' graves will be done on the evening before Memorial Day by a group of Legion volunteers assisted by members of the Legion Boy Scout Troop. A special detail will leave earlier in the day to decorate the graves of Winchester veterans who have been buried in other cemeteries in the Boston Metropolitan area.

Persons taking part in the parade, and a special invitation is extended to all veterans and members of the present War, will assemble on Memorial Day at 8:30 a. m. in front of the Legion Headquarters. The line of march will form at 8:45 and get under way promptly at 9 o'clock for Calvary. The parade will proceed along Washington Street with the usual stop to decorate the Memorial Boulder at Leonard Field Playground, named in honor of Augustus M. Leonard, one of the Winchester boys who lost his life in the first World War. At Calvary the exercises will be held in front of the War Memorial. Rev. Fr. James F. Fitzsimons, Pastor of the Immaculate Conception Church will be the principal speaker. On the return trip from Calvary, the parade will stop in front of the World War II Roll of Honor where Commander Watson will hold brief exercises for those who have lost their lives in the present war. A wreath will be placed near the Honor Roll and taps will be sounded. Following these exercises the parade will proceed to the Legion House and will immediately fall out for a brief rest and refreshments.

The parade to Wildwood will start at 11 a. m. and will follow the usual route along Washington street to Main street and the center, thence to the cemetery by way of Church and Wildwood streets. A brief stop enroute will be made at the War Memorial at the high school while a wreath is placed at the base of the statue by Commander Watson and taps are sounded.

The exercises at Wildwood will, as in past years, be held at the Soldiers' Monument. Rev. Paul H. Chapman, minister of the Unitarian Church and Chaplain of the Winchester Legion Post, will deliver the Memorial Day address. Following these exercises, the marchers will break ranks for a few minutes after which they will reform and return to the Legion House where the parade will be disbanded.

The parade roster is as follows:
Police detail
Auxiliary Police
Commander and Adjutant. Winchester Post, No. 97
Selectmen
Colors and Color Guard
Band
State Guard
World War II Veterans
Spanish War Veterans
Veterans of Foreign Wars
Post No. 97, American Legion
Sons of Legion
Sea Scouts and Air Scouts
Commissioners and Scoutmasters
Boy Scouts and Girl Scouts
Cub Packs
Disabled Veterans in Autos and others not marching

BREAK AT DOWNS ESTATE

The Police were notified last Sunday evening that the former Downs estate on Arlington street, recently acquired by Mr. Robert W. Armstrong of Curtis circle, had been entered and ransacked.

Sgt. James P. Donaghey went to the estate and talked with servants who told him the break had occurred while they were away from the house sometime between 2:30 and 7:30 p. m. Sunday. Access was gained by opening a first floor casement window which was unlocked and puncturing a screen near the catch of an inside window.

The intruders entered the dining room of the house and ransacked rooms on all three floors. The servants, new to the house, were unable to say whether anything had been taken. Mr. Armstrong and his family were in Friendship, Me., and were notified by the Police.

The telephone wire entering the house in the west wing had been severed apparently by those who made the break.

Boston, May 23, 1945—Taking part in the Winchester Day broadcast of "Life to the Front" over WEEI Wednesday were (left to right) Mrs. George A. Dutting, executive secretary of the Winchester Chapter of the Red Cross; Mrs. Ruth E. Hilton, chairman of Winchester's blood donor committee; Gene Jones, singing star of the CBS "Coffee Club"; Miss Anastasia Kirby of the Boston Chapter of the Red Cross and writer of "Life to the Front"; Fred Garrigus, WEEI's director of war and educational programs; Capt. Angelo L. Maietta who played "himself" in the radio dramatization of his battle front experiences in France and Germany, and Postmaster Vincent C. Ambrose of Winchester.

WINCHESTER DAY

Winchester's part in the Red Cross blood donor service was paid a high tribute Wednesday in a 15-minute broadcast of the "Life to the Front" program over Station WEEI.

The broadcast climaxed an intensive drive to stimulate blood donations in Winchester. At both the Boston blood center and at WEEI Wednesday was officially proclaimed "Winchester Day."

Nearly 100 Winchester residents gathered at WEEI for the broadcast. The program was a dramatized account of the experiences Capt. Angelo L. Maietta of Winchester had in Europe where he personally saw the lives of dozens and dozens of American soldiers saved by plasma and blood donated by patriotic people back in the United States.

Capt. Maietta, who now is in Winchester on leave, spoke briefly over the air in an appeal for more and more blood donations.

He had landed in France on D-Day at "H plus one hour", and was the only doctor on Omaha Beach during much of the hardest D-Day fighting. With a dental officer and 13 medical corpsmen, he set up a temporary medical station. Then, under cover of darkness he and his co-workers advanced deeper into France to bring medical aid as near the battle lines as possible.

In recognition of his achievements beyond the call of duty, Capt. Maietta has been awarded a Bronze Star.

The appearance of Capt. Maietta and the broadcast honoring his fellow Winchesterites climaxed a week of "Life to the Front" campaigning headed by Mrs. Ruth Hilton, chairman of the Winchester Blood Donor Committee. During the week the Edison Company devoted a large window display on Mt. Vernon street to the drive.

At the Winchester Country Club last Tuesday, May 15, 53 members of the Gallon Club held a pep meeting. Miss Anastasia Kirby of the Boston Blood Donor Center and Gene Jones and Bob Williams of WEEI presented a sample program taken from a previous blood donor radio program.

MISS EATON, LT. BURR ENGAGED

Mr. and Mrs. James H. Eaton of Cabot road, Andover, announce the engagement of their daughter, Charlotte Shermau Eaton, to Lt. Malcolm S. Burr, USAAF, son of Mr. and Mrs. Robert T. Burr of Wildwood street.

Miss Eaton attended Abbot Academy, Emma Willard School and was graduated from Westbrook Junior College in 1944. She is engaged in nurses' aid work in Boston.

Lt. Burr was a student at Bowdoin College before entering the Air Force in 1942. He is now on leave after overseas service.

MARRIAGE INTENTIONS

Paul Richard Butterworth, 38 Englewood road and Virginia Lois Bartholomew, 120 Summer street, Reading.

Espedito Joseph Ficociello, 72 Oak street and Ann Marie Corsetti, 11 Maples avenue, North Woburn.

Edmund Arnold Merriam, Jr., Wallingford, Conn, and Marjorie Brown, 10 Norwood street.

Burrows Goldthwaite Stevens, Jr., 28a Country Club Apartments, Columbus, Ga., and Camille West, 74 Wedgemere avenue.

MEMBERS OF LEGION POST TO ATTEND FIRST CONGREGATIONAL CHURCH SUNDAY

Many of the members of the American Legion Post 97, will attend the First Congregational Church next Sunday morning at 10:45 for their annual Memorial Service. There will be special music by the Choir and Dr. Chidley will preach a special sermon on "The Salvage of War."

This is always an impressive service. The public is invited to attend the service.

LYNCH KILLED IN ACTION

Pfc. Andrew E. Lynch, son of Mr. and Mrs. Andrew J. Lynch of Grove place, was killed in action on Cebu in the Philippines April 12 while serving with K Company, Infantry, of the Americal Division. Mr. and Mrs. Lynch were notified of their son's death Wednesday evening. Andrew is the second of their sons to be killed in World War II, his brother, Sgt. Robert Lynch, having been killed in action in the European Theatre last October while serving as a radio gunner with the U. S. 8th Air Force.

Pfc. Lynch was born in Winchester Aug. 8, 1914. He was educated in the Winchester schools and at Winchester High School, graduating in the class of 1933. While in school he was a cross country runner and a member of the unbeaten team that won the Mystic Valley meet at Wakefield and the Harvard Interscholastics in 1931. Before entering the service he was employed by the Highway Department of the town.

Pfc. Lynch was among the first inductees to leave Winchester and had been overseas since February, 1942. He had seen much service and had participated in several major actions including Guadalcanal. He had twice won the Purple Heart and citation.

Besides his parents, Pfc. Lynch leaves a brother, Thomas H. Lynch, radar man, 2c, USNR, at present home on leave.

DAVY KILLED IN ACTION

Mrs. Harry G. Davy of Everett avenue was notified Wednesday night that her son, Pfc. Harry George Davy, Jr., previously reported missing, had been killed in action April 14 in Italy while serving with the 85th Infantry of the 10th Mountain Division.

Son of Mrs. Josephine (Hutchins) and the late Harry G. Davy, Pfc. Davy was born in Winchester June 7, 1922. He was educated at Belmont Hill School, Governor Dummer Academy and Colgate University, graduating from Colgate in absentia as of the class of 1943. He was a member of the Delta Upsilon fraternity.

Pfc. Davy entered the service in May, 1943, and trained at Camp Walters and Camp Swift in Texas and at Camp Hale in Colorado, going overseas in January of this year.

Besides his mother, he leaves two sisters, Mrs. Claude L. Allen of Deerfield and Miss Constance Davy of this town.

EDWARD L. MUDGE

Edward L. Mudge, for 25 years a resident of Winchester, died Tuesday night, May 22, at a nursing home in Wakefield after a long illness.

Born in Vergennes, Vt., Mr. Mudge grew up and was educated in Chelsea, making his home there for some years. He was until his retirement long identified with the furniture business, acting as commission man for a chain of furniture factories throughout the country and as a specialty man for the firm of William Leavens in Boston. He is survived by his widow.

Funeral services will be held on this Friday afternoon at 2 o'clock at the Saville and Kimball Chapel with Rev. Howard J. Chidley, pastor of the First Congregational Church, officiating. Interment will be in Glenwood Cemetery, Everett.

COMING EVENTS

7th War Loan. Buy a Bond.
May 29, Tuesday, 10 to 12 a. m. Home Church Guild, First Congregational Church. Open sewing meeting.

News of Our Men and Women in the Service

Mrs. Anthony E. DeTeso, the former Margaret Mary McDonald, daughter of Mr. and Mrs. William E. McDonald of Hill street, is back in town after spending three months with her husband, who is a mail specialist, 3c, stationed at the Jacksonville Naval Air Base in Florida.

Robert H. McCracken, Jr., 22, son of Mr. and Mrs. R. H. McCracken of 6 Wolcott road recently was promoted to yeoman, second class, USNR, aboard his ship in the Pacific. He has seen service in the Atlantic and Mediterranean area and is entitled to wear two bronze stars on his service ribbons for taking part in the Normandy invasion and fighting off the southern coast of France. He is a 1940 graduate of Jenkintown High School, Jenkintown, Pa.

Lt. (jg) William J. Speers, Jr., is home on 30 days leave from his duties in the U. S. Navy, after serving on an airplane carrier in the Pacific area. Lt. Speers, former chairman of the Board of Selectmen, is married to the former Betty Chidley. They have two children and make their home on Penn road. He came home by way of San Francisco, making the trip east by plane.

Warren S. Connor of 14 Prospect street, was among the 17-year old volunteers who took the Navy oath of allegiance last Friday at the Navy Recruiting Station in the Federal Building, Boston. The young volunteer attended Winchester High School where he was senior class treasurer and sports editor of the year book. Warren is the son of Mr. and Mrs. Frederick A. Connor.

Harold MacFeeley of 285 Washington street, son of the late Bernard MacFeeley has been in the U. S. Maritime service since the beginning of the war, having had many narrow escapes, delivering the materials of war to the European front. Home for a short vacation, in the early part of April, he is now on the Pacific Coast, carrying materials to help defeat the Japs.

Cpl. and Mrs. Carl Irving Pynn (Irene Farrell) announce the birth of a son, Carl Manning, May 19 at the Winchester Hospital.

S-Sgt. Harold S. Salzman of Bushcliff road returned home Tuesday after two years' in the Aleutians. After a short leave here with his parents, Mr. and Mrs. Kenneth F. Caldwell, he will report at Fort Monmouth, N. J.

Lt. Col. Alfred W. Lawson of Ardley place, who has been overseas for the past three years, is expected home this week-end.

Tech. Sgt. George F. Cogan of 244 Forest street and Staff Sgt. Ormande L. Pettingell of 41 Church street were listed among the 1000 American flyers, the first group to return from Europe on their way to the Pacific. They shipped out of Bradley Field, Windsor Locks, Conn., Wednesday morning for Camp Miles Standish in Taunton, where they will be granted 30 day leaves.

The Star heard yesterday from Pfc. Mario H. Margone of Marion street, now with Headquarters Company of the 11th Tank Bn., somewhere in Austria. "Jumbo" writes he is fine and very happy because he is managing a ball team and has won his first game, 9-6.

Lt. Joseph Russo, USAAF, son of Gaspare Russo of 76 Loring avenue, is undergoing primary flight training at the Lodwick School of Aeronautics, Lakeland, Fla., after seven months as bombardier-navigator with the 8th Air Force in the European Theatre. He wears the Distinguished Flying Cross, the Air Medal with three clusters and three battle stars on his ETO ribbon.

Mr. and Mrs. H. B. Harris have been notified that their son T. S. Robert B. Harris arrived in New York Thursday, and is expected in Winchester Saturday or Sunday. T. S. Harris has been in the European area since August in the 8th Air Force and has completed 34 missions.

Edward J. Martin of Sheridan circle, superintendent of mails at the Winchester Postoffice, is reported as ill at the Winchester Hospital. His condition is said to have improved somewhat since he entered the hospital.

ATTENTION VETERANS

A cordial invitation is extended to all MEMBERS OF THE ARMED FORCES and to all Veterans of the present and past wars who are located in Winchester or vicinity to participate in Memorial Day exercises on Wednesday, May 30, 1945. Parade will form in front of Legion House at 8:30 A. M.

Winchester Post, No. 97, The American Legion

7th

WAR LOAN

WINCHESTER SAVINGS BANK

26 MT. VERNON ST. WINCHESTER, MASS.

BUSINESS HOURS 8 A.M. TO 2 P.M. SATURDAYS and WEDNESDAYS 8 A.M. TO 12 M.

MUTUAL SAVINGS BANKS OF MASSACHUSETTS — STABILITY

INCORPORATED 1871

Notary Public
T. Price Wilson
Star Office

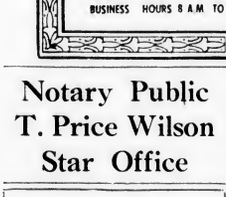

Our New Funeral Home

DOLLARS AND SENSE

Let better judgment guide your selection of a funeral director. A visit to the Moffett and McMullen Chapel . . . . a frank consultation about costs . . will convince you our superb services are truly economical.

Moffett & McMullen
Funeral Directors
WIN. 1730

Kelley & Hawes

FUNERAL SERVICE

Malcolm D. Bennett

WINchester 0035
VINE and ELMWOOD AVE.
WINCHESTER

J. S. WATERMAN & SONS
SINCE 1852
FUNERAL SERVICE

Information - Estimates
Wide Price Range
Non-Sectarian
Local - Suburban - Distant

MEMORIAL DAY BAND HISTORIC

The First Corps Cadet Band of Boston which is to furnish the band music for the Memorial Day parade in Winchester on May 30, is the lineal descendant of the oldest military band in the United States.

The Cadet Band was organized on Nov. 3, 1772, when, "it was voted: That the Company have a band of musick." Col. John Hancock (then commander of the Independent Company of Cadets) acquainted the company, "That as they had voted for a band of music he desired they would accept of the instruments, and that he would send to England immediately for them to be shipped on the first vessel." The uniforms were furnished by the members of the Company and Mr. Locke, the band master of the 64th British Regiment Band then quartered in Boston was selected as the instructor.

The first public appearance of the band is recorded under the date of May 26, 1773 when the Cadets escorted the Governor, "Under Arms with the new Band, two Bassoons, two French Horns and two Hautboys added." We quote from another early record of the band, "On May 31, 1773 at the celebration of the anniversary of the day appointed by Royal Charter for convening a great General Court or Assembly of this province, the Honorable His Majesty's Council were escorted by His Excellency's Company of Cadets who were under arms commanded by the Honorable Colonel Hancock having an excellent band of music playing on their march."

The band was part of escort of President George Washington on Oct. 28 and 29, 1789 during his visit to Boston in 1789 and later in 1793. The band functioned at a review to President John Adams in 1797 and for General Lafayette. The history of the band is practically complete to the present day.

The band is enlisted as the First Motor Squadron M. S. G., First Corps Cadet Band and is quartered in the Cadet Armory, Boston. The Warrant Officer in charge is Edward Sammon.

Capt. Raymond D. Fales,
1st M. Sq., M. S. G.
First Corps Cadets
Band Officer

THE KIMBALL ANTIQUE SHOP OFFERS

American furniture in mahogany, maple and pine, reasonable priced Antiques are a sound investment and are a good hedge against inflation.

Many small pieces of silver and Sheffield plate suitable for wedding gifts.

Visitors always welcome.

KIMBALL ARMS COMPANY
221 Cambridge Road,
Woburn, Mass.

je9-tf

LITTLE SHAKER CLOSES

Another Winchester business firm closed its doors last week when the Little Shaker, a restaurant which has operated for a long time on Thompson street, went out of business. According to the tale, government restrictions and the shortage of food and help gave it the final nudge which determined the action. On Monday a public auction was held at which the fixtures and equipment was sold. The sale was largely attended and the bidding lively. It is rumored that the real estate firm of Murray and Gillette, now located near the station, will open new offices at the restaurant site.

ELKS' LADIES NIGHT

One of the most successful in its popular series of ladies' nights was held last Saturday evening in Lyceum Hall by Winchester Lodge of Elks.

A catered supper was served at 6:30 and was followed by dancing to the strains of Strachan's Elks' Orchestra. One hundred couples enjoyed the supper and dancing.

Michael F. Grant, exalted ruler of the lodge, delivered the impressive 11 o'clock toast.

HORLEY—McHUGH

Miss Eleanor Virginia McHugh, daughter of Mrs. Helen V. McHugh of Webster street and Dr. Donald Whenman Horley, son of Mr. and Mrs. Alfred J. Horley of Wyman terrace, Arlington, were married Saturday evening, May 19, at 8 o'clock at the Winchester Country Club. Assorted spring flowers made an attractive setting for the ceremony which was performed by Rev. George A. Butters of the Waltham Methodist Church, formerly pastor of the Crawford Memorial Methodist Church of this town.

Miss McHugh was attended by Miss Ruth Collins of Winchester. The bride wore a gown of white satin with a long train and a finger-tip-length veil. Her flowers were gardenias and lilies of the valley. Miss Collins wore an aqua dress having a taffeta bodice and tulle skirt. Her bouquet was of red roses.

Alfred J. Horley was best man for his son, and the ushers were Lt. Edward W. Kingman, USNR, of Arlington and Dr. Malcolm Harris of Presque Isle, Me.

A reception was held after the ceremony at the club, the bride's mother and the parents of the bridegroom assisting in receiving with the honor maid, Mrs. Maxwell G. Jacobs and Miss Janet Horley.

After a honeymoon spent trout fishing in Stewartstown, N. H., Dr. Horley and his bride will make their home at 66 Eliot road, Arlington.

The bride is a graduate of Winchester High School. Dr. Horley, an optometrist with an office in Arlington, is a graduate of the Mass. School of Optometry.

STONE—JOYCE

The marriage of Miss Barbara Joyce, daughter of Mr. and Mrs. Charles R. Joyce of Webster street, to Donald Clark Stone, Cpl., USAAF, son of Mr. and Mrs. Charles H. Stone of Brookside avenue, took place Saturday afternoon, May 19, at the Church of the Epiphany. The rector, Rev. Dwight W. Hadley, read the service at 5 o'clock in an attractive setting of spring flowers, and a reception followed at the home of the bride's parents.

Miss Joyce wore a wool gabardine suit of pale pink with white accessories and carried a bouquet of bridal roses and gardenias. Her matron of honor and only attendant, Mrs Robert Joyce of Exeter, N. H., wore a wool gabardine suit of lime green with accessories of green and white, and carried a bouquet of gardenias and daisies. Joseph Stone of this town was best man for his brother.

Cpl. Joyce and his bride flew to New York after the ceremony for their wedding trip. Both are graduates of Winchester High School, Miss Joyce having been employed as a secretary for a Boston attorney. Cpl. Stone is a gunner on a B-29 Bomber and is returning to Kansas City, Mo. for assignment overseas.

The Fire Department was called at 9:25 Tuesday night to put out a pile of burning brush on the links of the Winchester Country Club near Arlington and High streets. Wednesday forenoon at 10:20 there was a grass fire along the railroad in the rear of Canterbury road off Grove street.

Picture Framing
also
Frames Re-Finished
In Gold Leaf
at
WINSLOW PRESS
COMMON STREET

TASK FACING BUS COMPANY IS EMPHASIZED BY DISPLAY

Captioned "Fighting Behind the Men at the Front," a display prepared by the Eastern Mass. Street Railway Company in the window of the business office of the Boston Edison Light Co. at 2 Mt. Vernon street, Winchester, draws a sharp comparison between the service in peacetime and the difficult task confronting the railway during the war.

Because of the critical shortage of certain materials and automobile parts it has been necessary to restore, reclaim, remodel or recover worn out units in order to keep the fleet of 797 buses in steady operation to effectively support the men on the fighting fronts the display points out.

WILLIAM H. GILES
Manager, Eastern Mass. Street Railway Co.

Manager William H. Giles declared today that 37 men are employed at the local garage in Melrose and are doing a splendid job of keeping the 61 buses in operation here properly serviced and rolling under difficult conditions.

He pointed out that all general repair work is done locally, while overhauling work is done at the shop in the Campello section of Brockton. With new equipment difficult to get, these men are faced with the formidable task of reconditioning crippled busses to maintain the high standard of service, a job that is especially difficult in winter, he added.

The display designed and assembled by a Brockton engineer of the company, is a miniature stage and contains a two-part drawing in black and white as a background. One shows a bus proceeding along a country road lined with trees in full leaf, and in the distance, a peaceful village nestling in the foothills.

The other part shows a continuation of this road, but the motif is entirely different. Lumbering along this section, which is lined with the remains of trees destroyed by war, is a military tractor with a heavy field piece in two. In the background is a burning village, its smoke blending with the clouds of its peaceful neighbor. Superimposed on these scenes is the title "Fighting Behind the Men at the Front."

In the foreground of the window is a large white "V" carrying photographs taken at the railway's shop at Campello. On the base of the "V" is the following: "The Eastern Massachusetts Street Railway has found it necessary, because of the critical shortage of certain materials and automotive parts, to restore, reclaim, remodel or recover worn and fatigued units and parts as depicted within the symbol of Victory, in order to keep its fleet of 797 busses in steady operation so that those on the home front can effectively support the men on the fighting front."

MISS LAPHAM, MR. LITHGOW ENGAGED

Announcement is made of the engagement of Miss Mary Laura Lapham of Winchester to Mr. William Lithgow, son of Mr. and Mrs. Robert Lithgow of Glasgow, Scotland. Miss Lapham is the daughter of the late Mr. and Mrs Oliver B. Lapham of Melrose. Mr. Lithgow is serving with the U. S. Navy.

Mr. and Mrs. F. O. P. Carlson have opened up their summer home at Marion.

PETRO
REG. U.S. PAT. OFF.

Fuel oil agreements are again authorized. Petro's are available now. Protect yourself on a dependable oil supply next winter.

Write or phone for your copy of our agreement, then sign and return it promptly.

OIL BURNERS
and
EXPERT SERVICE

Call COMwith 3400
KIRkland 7460

PETROLEUM
HEAT & POWER CO.
419 BOYLSTON STREET
BOSTON

FULTZ ASSIGNED TO DUTY IN CHARLESTON

Comdr. Harold F. Fultz, USN, of Belmont, formerly of Winchester, is now serving as security officer for the Sixth Naval District with headquarters in Charleston, S. C. He reported at his Charleston headquarters from duty as captain of the naval hospital ship, Comfort, having been relieved of duty as her skipper only 12 days before the hospital ship was bombed by Japanese planes off Okinawa, killing 29 members of the crew, hospital unit and patients.

The Comfort had been under attack before when three bombs straddled her during the battle for Leyte Gulf, the ship being 300 miles off the coast at that time. She was also at another time caught in a severe typhoon off the Philippines, lasting 50 minutes, a terrifying experience for the patients.

Comdr. Fultz describes life on a hospital ship in the Pacific as very lonely, the ship traveling alone and often going for days and thousands of miles without seing another ship. The Comfort once went 22 days without seeing land or another ship.

WILLIAMS—PAINE

Announcement is made of the marriage of Louise E. Paine, Spec. 1st class, daughter of Mrs. Robert S. Paine and the late Robert S. Paine of 5 Brantwood road, Winchester, formerly of 110 College avenue, Somerville to Edmund Williams, Jr., son of Mr. and Mrs. Edmund Williams, Sr., of Brooklyn, N. Y. Mr. Williams served with the U. S. Coast Guard for three years obtaining a medical discharge in December, 1944. The bride is also a member of the Woman's Reserve of the Coast Guard and is stationed in Brooklyn, N. Y. The couple were married by the Rev. Lathrop at the Unitarian Church of Brooklyn, in a private ceremony.

Mr. and Mrs. Williams are spending 10 days with the bride's mother at present.

DR. RUTH A. BOULE
Chiropodist — Podiatrist
50 VINE STREET WINCHESTER
(opposite Winchester Theatre)
Hours by Appointment Only
TEL. WIN. 1989
my7-tf

OIL BURNERS and SERVICE
Stoker—Automatic Controls and Accessories
Heating Work of All Kinds
Lennon Oil Burner Company
95 Hemingway Street Winchester
Office Win. 2660 — Res. Woburn 2285-R
o27-tf

Now is the time to have your
Radio Checked Up
NEW RADIOS, TUBES and PARTS WILL BE HARD TO GET
FOR EXPERT RADIO SERVICE CALL WIN. 2280
PARK RADIO CO.
618 MAIN STREET WINCHESTER
jy2-16-30

Lawn Mower and Garden Tools
SHARPENING SERVICE
CALLED FOR AND DELIVERED FOR A SMALL
ADDITIONAL CHARGE
CALL ARLINGTON 6292
GAMMELL'S GAS and OIL CO.
46 BROADWAY ARLINGTON, MASS.

WATCH 'EM GROW
WITH GARDEN CARE

NOW IS THE TIME when care is important to your garden. Your young plants need every advantage you can give them to stimulate their growth and prevent the attacks of insects. We have your plant needs in stock. See us today for Victory Garden success!

VIGORO
For Lawn and Garden
Complete Plant Food
25 lbs. $1.55
50 lbs. $2.65
100 lbs. .. $4.25

INSECTICIDES
Bordeaux Mixture 1 lb. 35c
Arsenate of Lead 1 lb. 35c
Red Arrow Spray 4 oz. $1
Black Leaf 40 1 oz. 35c

3½ gallon Sprayer
Rust resisting steel tank
$6.50

Hose Sprinkler $1.25
Spading Fork $1.59
Grass Hook 50c
Turf Edger 98c

HARDWARE Fells HOUSEWARES
JAMES CHISHOLM MGR.
PLUMBING HEATING & BUILDERS SUPPLIES Inc.
TEL. 0902
654 MAIN ST. — WINCHESTER, MASS.

New Recordings

THE MORE I SEE YOU—I MISS YOUR KISS
Sammy Kaye 53c

DREAM—TABBY THE CAT
The Pied Pipers 53c

APPLE HONEY—OUT OF THIS WORLD
Woody Herman 53c

PLEASE NO SQUEEZE DA BANANA
I WAS HERE WHEN YOU LEFT ME
Louis Prima 53c

BAIA—YOU BELONG TO MY HEART
Bing Crosby and Xavier Cugat 79c

Choice Albums

CAN'T HELP SINGING $3.15
Deanna Durbin

NEW AMERICAN JAZZ $3.68

SMILIN' THROUGH $3.68
Jeanette MacDonald

MUSIC TO REMEMBER $1.84
Chopin Music by Jose Iturbi

KING COLE TRIO $3.68

PETER AND THE WOLF (Prokofioff) $3.68
Boston Symphony Orchestra

SAYBROOK STORES

15 THOMPSON ST., WINCHESTER

Tel. Win. 2990

"FRANKLIN" OFFICER RESCUED

Among the survivors of the famous U. S. aircraft carrier Franklin is Lt. (jg) William McGuire, son-in-law of Dr. and Mrs. Stanley B. Weld of West Hartford, Conn., formerly of this town. Lt. McGuire, who is the husband of the former Barbara Weld, is a graduate of Bucknell, 1942, where he received the degree of B. S. in civil engineering, magna cum laude. He has been with the Franklin since its commissioning in 1943 as an aeronautical engineer and was among the officers returning on the long trip home to the Brooklyn Navy Yard.

ZAKELO HARRISON, ME.
Boys 5-15 Est. 1902
Own Farm Foods. Development of Abilities. Individual attention and instruction. All sports. Cultural activities. Remedial Tutoring. Teacher-coach staff. Nurse. Dietitian. Non-sectarian. 393 Clinton Rd., Brookline, Mass. Longwood 6200. ap27-tf

PFC. WM. H. RUSSELL SAFE

Mrs. Doris V. Russell (Mills) of 129 Middlesex avenue, Wilmington, formerly of Winchester, received a telegram Friday, May 18, from her husband, Pfc. Wm. H. Russell stating that he was safe and well and hoped to see her soon. He has been overseas about a year and was reported as being a prisoner of war in Germany last September.

SECRETARY OF RADCLIFFE SENIORS

Miss Sarah E. Browne, daughter of Mr. and Mrs. Theodore C. Browne of 37 Calumet road, has been elected secretary of the Senior Class of Radcliffe College. She will take office in September, when Radcliffe will revert to a normal schedule of two academic terms.

Dorothy Ellis

534 Main Street — Winchester

Locatelli Building

Countess Crushed Goose Feather Pillows ..... $6.50 pr.
Snow Goose Crushed Goose Feather Pillows ..... $9.98 pr.
20 in. Sq. Cotton Comber Filled Pillows ..... $1.00 ea.
Cork Mats ..... 50c ea.
Acetate Mats ..... 29c ea.
Camp Sheets 54x90 ..... $1.75 ea.
Govt. Rejects 100% Wool Single Seam Blankets .... $6.25 ea.
North Star Summer Weight Blankets $8.95
Crib Chenille Spreads ..... $3.98 and $4.25
Curtain Yard Goods ..... 29c to 55c yd.
Permanent Finish Organdy Curtains 78 in. long ..... $4.50 pr.

SPECIAL CLOSEOUT
SCHUMACKER'S NATCHEZ BRAIDED RUGS
Ceiling Price $9.98 — Markdown Price $7.95

Beach Sheet Towels, Assorted Colors ..... $4.25 and $5.95
Homespuns, Cretonnes and Rough Weaves ... 65c to $3.65 yd.

PILLOWS $4.95 each

New idea, new materials, new advantages

The Green Cross semi-neumatic bed pillow carries a unique appeal to hospitals, to patients, to householders. Note these extraordinary advantages.

Cover material's: a patented process fabric, vermin proof, and easily washed with a wet cloth to keep it clean and sanitary. Filler is new, clean, long stapled white cotton felt, which stays smooth and resilient. Part filling, part air-patent applied for.

Air Breathers: inserted in pillow corners, these breathers admit and expel air with every movement of the head. Thus the filling is automatically aerated while in use.

Protection from allergy: many people are allergic to down and feathers. This pillow provides welcome protection. New "High" in pillow comfort.

WINCHESTER 3—BELMONT 0

Locals First to Beat League Leaders

Winchester High gave Belmont its first Middlesex League defeat of the season Tuesday afternoon on Manchester Field, blanking the circuit leaders, 3-0, behind the three hit pitching of Guy Washburn.

The locals' poker faced right hander was very good out there, pitching perfect ball until the 6th with no Belmont batter reaching first until that frame. With one out in the 6th Wettlaufer, behind two and nothing, got a base on balls, Umpire Johnny Temple calling one that could have gone either way a ball. Coates fanned but Goulter drove the first hit of the game into center, also with two strikes on him. Papazian fanned for the third out.

Weeden started Belmont's 8th with a hit, and Pellagrino, hitting for King, drew a pass. Washburn then bore down hard and fanned the next three in a row. Papazian was safe to start the Belmont 9th when Sam Tibaudo erred on a ground ball to his left. The runner was out stealing on a short passed ball, Walsh to Olivier, young Jimmy playing Walsh's high throw nicely. Blanchard threw out Buckley, Gibson hit safely but Morrow fanned to end the game.

Winchester was a much improved ball club against Belmont, playing really good ball all the way behind the sterling pitching of Washburn. Walsh's catching seemed just what was needed to hold the locals together and they looked as good as any club to show here in some time.

Especially good was the performance of young Jimmy Olivier at second, Walsh's old slot. Playing his first game of the season, Olivier drove in Winchester's first run in the 2nd, hit another one on the nose into the shortstop's hands next time up and acepted four chances afield without an error. Sammy Bellino contributed a corking running catch of Buckley's foul behind third in the 4th, and "Chucker" Roche, playing right field, threw out two men in a row in the third for another feature. Sammy Bellino was also thrown out at first on a clean single into right in the 6th, the fielders playing short in the garden because of a hard wind against the batters.

Winchester scored all its runs in the second. Roche walked for a starter. Haggerty fanned, Bellino beat out a hit to second and when Gibson's throw to catch Roche off second got away from Papazian, Roche reached third and Bellino second. Olivier singled cleanly into center to bring in Roche and then Blanchard, Washburn and O'Rourke hit safely. Bellino and Olivier scoring. Blanchard, attempting to score from second on O'Rourke's hit to center, was out at the plate, Morrow to Wettlaufer.

Aside from this inning Coates was effective on the mound for Belmont, allowing only one hit, O'Rourke's one baser in the 7th. The summary:

Winchester	ab	bh	po	a
O'Rourke, 1b	4	2	11	0
Walsh, c	3	0	9	2
Tibaudo, ss	3	0	1	2
Roche, rf	3	0	2	2
Haggerty, rf	4	0	2	0
Bellino, lf	4	1	1	0
Olivier, 2b	3	1	1	3
Blanchard, 3b	3	1	0	3
Washburn, p	3	1	0	0
Totals	30	6	27	12

Belmont	ab	bh	po	a
Goulter, 2b	4	1	1	1
Papazian, ss	4	0	3	1
Buckley, 3b	4	0	1	1
Gibson, 1b	4	1	6	1
Morrow, cf	4	0	1	1
Weeden, lf	3	1	0	0
King, rf	2	0	0	1
Pellagrino, rf	0	0	0	0
Wettlaufer, c	2	0	12	0
Coates, p	3	0	0	1
Totals	30	3	24	7

Winchester ..... 030 000 00x—3

Errors: Winchester, Belmont 2. Base on balls: off Washburn 2; off Coates 2. Struck out: by Washburn 9; by Coates 11.

WINCHESTER GIRLS WON AGAIN

Winchester High girls' tennis team continued its unbeaten way Monday afternoon by blanking the Lexington High girls, 5-0, at Lexington. The summary:

Singles

Ruth Murray beat Doris Andrews 6-2, 6-0.

Dudie Jennings beat Jane Currier 6-3, 6-2.

Libby Fenno beat Ellen Fuller 6-3, 6-1.

Doubles

Ann Albree and Patsy Eberle beat Joanne Donney and Mildred Ryeroft 6-0, 6-2.

Ann Dubuis and Betty Connor beat Kay Mortimer and Beverly Durfee 6-1, 6-2.

TENNIS

Co-operating with the early spring, Tom McGowan and his depleted crew have long had the courts ready for playing and a few of the old-timers as well as some new hopefuls have been getting back their form. As usual the Winchester Tennis Association is planning a spring get-acquainted doubles tournament open to everybody in the town. There will be family doubles and also the following draw doubles: men and boys, women and girls, and mixed. Entry fee is 25c per person per event.

Connie Rosander, 2nd, heads the committee this year and will be supported by Whit Gray, last year's efficient chairman, Wee-Gee Underwood, Bob Halstead, and Connie 3rd. Contact them for your entry, or leave your name with Mrs. Wilcox at the courts. We definitely will get started Saturday, June 2 at 2 o'clock.

WITTET AND McLAUGHLIN

Howard "Foul Line" Wittet was able to leave the blueberry bushes long enough to participate in the regular matches of the Palmer Beach Horseshoe Association last week-end and was rewarded for his long pedal to the beach courts by winning championship honors, paired with "Wild Willie" McLaughlin, the Pride of Stowe and Champion of all Nabnasset. As the Secretary aptly pointed out, winning championship status with McLaughlin as partner is nothing particularly to stick on side about, but still top honors are top honors, especially to Mr. Wittet, and he went home to his steak dniner very happy over the whole thing. Mr. McLaughlin, on the winning end so often, bore his championship laurels with becoming modesty, and admitted that it had been pretty easy to win, considering the competition.

In that he said a mouthful for the pitching on the whole was pretty elementary. Arthur E. Butters, sometimes called the State of Maine Champ, surely never would have had to take up golf to win if he had been throwing them last week-end. Even Mr. McLaughlin, old double-header "Willie" himself made but a single twin-killing, and that was one more than any of the other competitors could make.

Mr. Wittet and Mr. McLaughlin, first turned back the Secretary and Roland "Thin Finger" Pridham, taking the first game by the somewhat one-sided score of 25-1. The Scrivener and Mr. Pridham led right up to the final brackets in the second game, but an unexpected ringer or two by Wittet turned the tables with victory in sight.

During this match Mr. Teele, president of the Association as well as perennial champion of the Boston Paper Trade and Wells River, was champing at the bit. Royal arrived so late at the courts that he was not permitted even to match for a chance to play in the opening round, his tardiness having held up the whole shooting match because of the fact that he had the only usuable stakes.

Mr. Teele entered the lists with Mr. Pridham and succeeded in carrying the champs to odd games before losing, the deciding contest being won by a Wittet ringer with the count 24-23 against his side.

It should be said for Mr. Teele that he was without his "googles" and as a consequence somewhat handicapped in his efforts to find the stake, his vision range being about 20 feet without his cheaters. As a result of this deficiency he was constantly throwing at an invisible upright and we suppose on the whole his efforts were commendable though they failed to win any acclaim from Mr. Pridham.

The last match found the Association's President and Secretary battling the champs two hard-fought matches, losing both, but putting up a game fight. After being away ahead in the first game the officers splutterted out as usual, losing 25-19. In the second game, behind 20-12, they crawled up to a 24-23 counting, only to have Mr. Wittet take the deciding point from the thoroughly disgusted Secretary with a shoe barely within counting distance, a shoe that Mr. Teele admitted he never would have counted and a shoe that would not have been permitted to count with Maj. Joseph Eugene Flaherty in the ball game.

WINCHESTER SECOND IN RELAYS AT BELMONT

Winchester High finished second in the Class C competition of the 18th annual State Relay Carnival last Saturday afternoon on the Concord avenue playground in Belmont. Rain and cold weather were all against fast times but there were some worthwhile performances turned in and some nice competition.

Belmont swept all four events in Class C, piling up 20 points, while Winchester in the runner-up slot, pick up but eight. After the meet, however, Coach Henry Knowlton was satisfied with his boys' showing and felt they had done as well as could be expected. He was especially pleased with the runniny of Tom Kirwan in the quarter and half and with the sprint relay legs turned in by Jacobellis.

Both Coach Knowlton and Lou Goddu caught Kirwan in 2:04 for the half and 56s for the quarter, nice going for a day like last Saturday. Jacobellis' times weren't taken but he made a good showing, especially in the 220 anchor leg of the half-mile team race.

Winchester won this heat, being ahead all the way, and Jacobellis added a lot to the lead turned over to him. Tutein, Flynn and Kolligian ran before Jacobellis in that order and their 1m. 42.2s was only good enough for third, Belmont doing 1m. 40s and Cambridge Latin, 1m. 40.7s.

Winchester was third in the two mile, Grimes, Brackett, Cameron and Kirwan doing 9m. 14.6s to Belmont's winning 9m. and Watertown's 9m. 12.6s. In the mile Winchester was again third, Kirwan, Gallello, Whittemore and Read doing 3m. 58.2s against Belmont's 3m. 47.6s and Cambridge Latin's 3m. 51.7s. In this race the locals should have been yards faster. Kirwan, running first, turned over a nice lead, but both Gallello and Whittemore got confused and, instead of taking the pole as they were entitled to with the lead they had, they remained on the outside of the curved track, thereby losing their advantage by running many yards further than they should.

In the quarter mile event Winchester placed second to Belmont in the faster of the two heats, Jacobellis, West, Tutein and Read turning in 49.5s against the winner's 47.4s. Boston Tech did 48.4s to take second place in the award of places by times.

In the Class D competition Boston English and Rindge Tech tied with 12 points apiece. Lexington won top honors in Class B with 13 points. Malden Catholic beat out St. Mary's of Waltham for the Parochial School crown, there being no other entries.

America's Famous

open window summer suits

GOODALL

palm beach

22% COOLER!

America's largest selling summer suits because: (1) 22% cooler, as proved by independent scientific test; (2) Smart-looking; (3) long-wearing; (4) washable, for complete removal of summer stains and perspiration; (5) same prewar quality, and at the same price for the fourth consecutive year! Stocks limited by war necessities, so come in promptly!

$19.50 TAILORED BY GOODALL Palm Beachy

PHILIP CHITEL'S MEN'S SHOP

6 Mt. Vernon Street Tel. Win. 0736-W

SWANSONS WIN FIRST SNIPE RACE

Bob and Roger Swanson brought their boat By-George across the finish line a scant half minute ahead of George Jones' Youani, to win one of the most exciting opening races we've ever witnessed.

From start to finish, the race was wide open. John Powers took the Youani out to the front at the gun, followed by the Swansons and Dave Mernow in Don't Duck. But before the race was a lap old, Dave had outfoxed both the leaders and it looked for a while as though he'd make it a one boat race. But somewhere along the first lap, Dave lost the touch and dropped away back to fifth place, with the Swansons taking over first, Jones second, and Bart Sullivan a threatening third.

For the last lap and a half the Swansons kept Jones covered and carefully protected their slender lead, with both skippers keeping an ever anxious eye on the dangerous Sullivan. Fourth place went to Holbrook, Bugbee; fifth to Dave Merrow; and Connie Dana who was also a starter, failed to finish.

Club Chatter

Don't forget "sweepstakes night" at the club Saturday, May 26 with 10 exciting horse races, movies, a grab bag and refreshments. It promises to be an evening packed with excitement and fun. Better plan to be on hand . . . Sunday's sunshine certainly brought the members down to the club. From now on, weather permitting, there'll never be a dull moment . . Seemed strange not to have Simonds Sinbad in the opening race. It's not ready for launching yet. But that didn't keep Don away. He acted as judge and did a competent job . . We finally found Weenie Pratt but now we've misplaced "Kay" Burleigh. If any of you see her, sieze her and send her via parcel post to the Snipe Fleet. We've got a job for her.

Miss Dorothea Richardson, daughter of Senator and Mrs. Harris S. Richardson of Mt. Pleasant street, is at home for the summer vacation after completing her sophomore year at Smith College.

NEWS FROM KEZAR POND

The Star is informed that L. Edwin Goddu, Esq., well known duck hunter, and his brother, W. Frederick took a trip to Kezar Pond, Me., over the past week-end to check up on the condition of their camps their. They found things far from perfect. A family of rodents had moved into Lou's camp and, aside from messing things up as rodents will, had appropriated Lou's bed, of all places, as a repository for acorns. Over at Ward's there wasn't much wrong excepting that a squirrel had chosen the well as a place to "end it all," necessitating the pumping out and thorough cleansing of the place. All in all the visit was both a memorable and a busy one for the boys.

AIR MEDAL TO ELLIS

A few weeks after being promoted to his present rank, 1st Lt. Emmons S. Ellis, P51 Mustang pilot of 9 Madison avenue had his 22nd birthday made especially memorable by being formally presented with the Air Medal for meritorious achievement in aerial flight against the enemy. The son of Mr. and Mrs. A. Russell Ellis of Winchester, he is a member of the top scoring 31st Fighter Group of the 15th Air Force Mustang Wing in Italy.

An alumnus of Winchester High School and a former student at Harvard prior to entering the AAF, Ellis flew his first combat mission with the 31st last December over Germany. Since then he has taken part in 33 separate assaults against Nazi targets in southern Europe, some as escort to the heavy bombers and others strafing enemy ground targets. The most recent of these were in direct support of the wind-up campaign of the ground forces in Italy.

Credited with the first German fighter destroyed by AAF fighters in the whole European theater, on Aug. 19, 1942, while covering the Dieppe raid, the 31st has since run its aerial victory total to 570 enemy planes, including seven jet propelled ME 262's. Five of the jets were shot down over the German capital, Berlin. Ellis' squadron, the 370th, has accounted for 200 of the 570.

Miss Jane McCarthy and Miss Betty Elliott of this town are vacationing this week with a classate at New Haven, Conn., after completing their junior year at Wellesley College.

The Winchester Star

(Established 1880)
WINCHESTER, MASS.
STAR BUILDING
Theodore P. Wilson
Editor and Publisher
Published Every Friday

SINGLE COPIES, SEVEN CENTS.
Left at Your Residence for One Year
The Winchester Star, $2.50 in Advance

News Items, Lodge Meetings, Society Events, Personals, etc., sent to this Office will be welcomed by the Editor

Entered at the postoffice at Winchester, Mass., as second-class matter.

TELEPHONE WINCHESTER 0029

Only Newspaper Printed In Winchester

The days are slipping by and as yet no steps have been taken to get Manchester Field into condition for next fall's football. With Framingham, Belmont, Reading, Woburn and Watertown playing here next fall some better provisions than those obtaining last fall should be made, for there will surely be much larger crowds to handle, especially for the big Turkey Day classic with Woburn. The field needs to be resurfaced of course, and the Park Board, it is understood, are planning to do something about this. The immediate need would seem to be a suitable enclosure and this can be obtained by moving the fence now surrounding the Shore road field to Manchester Field. It is serving no useful purpose where it is now, and it ought to be in place before the work on the playing surface of the field is commenced. The town is fortunate to have this fence available. It would be impossible to secure one under present conditions. Those charged with Winchester's football destinies and incidentally with providing funds for the entire athletic program at high school are anxiously waiting for the start of the job to put Manchester Field in shape for next fall's campaign.

Announcement in last week's Star of the dissolution of all but a few units of Winchester's Civilian Defense organization served as a reminder to those close to the local picture of the arduous job done by Director Harold S. Fuller. Heading an organization numbering some 2000 people, of all sorts, conditions and temperaments, would in itself have been quite an undertaking, but the difficulties of the job were increased many fold by the fact that the entire organization had to be built from the ground up, in a hurry, and with no background of past experience to serve as a guide for the functioning of the new born. Add to this the necessity for working locally in accordance with directives not especially adaptable to local conditions and bearing the responsibility for securing efficient local action upon orders which seemed foolish to many who were asked to carry them out and you have some little idea of the task which Harold Fuller shouldered during the days when every one was thinking in terms of Civilian Defense. That mistakes were made in the organization and functioning of Winchester's Civilian Defense is admitted. Unfortunate differences of opinion occurred, as they were bound to, between persons all sincerely working for the same end and all sincerely of the opinion that they were right. The wonder of it is that there were not many more. At the showdown some one had to make the final decision and incidentally take the final "rap." That some one was Harold Fuller. The Star believes he did a good job, and further believes this statement is attested by the fact that Winchester's Civilian Defense organization on the whole functioned in a way to reflect credit to the community. Few have any conception of the time and effort which Harold Fuller has given and is giving to the town in heading its Civilian Defense, and his job is not yet finished. He is surely entitled to the deep appreciation of the entire community.

ODOR INCLUDES FISH

To the Editor of the Star:

I do not know whether you will print this note or not, since I do not wish to enter into any controversy with our Board of Health, but I read with much satisfaction in this week's STAR your complaint over the passing of dripping, uncovered swill trucks through our main streets and center. Certainly this practice should be stopped—and soon. And another thing which should receive attention is the beach wagons and light delivery trucks which pass through with a full load of what appears to be and smells like decayed fish. Let us stop this. Your New Deal may condemn us to eating cows tails and bulls lips, but let us make it spare us from living on the smell of offal—and it is!

Helen Odor

A LETTER OF APPRECIATION

Monday, May 7, 1945

Dear American Red Cross:

I have a few minutes tonight and want to write a note of thanks and appreciation to you for the sweater that I'm wearing.

Our Red Cross representative, Mr. Taylor, attached to our outfit, issued my sweater and you can understand my amazement when I saw by the label that it came from Winchester, Mass.

You see I am a resident of Cambridge, Mass., and graduated from the Arlington High School, so your sweater really brought back memories and made me homesick. I can't tell you where I am now in the Pacific although my wife guessed right away. The sweater is a life saver about every night when we have to turn out, dress and crawl into a cold damp cave that the Japs had built but vacated.

Contrary to reports from World War I, your sweater fits me fine and neither love nor money could get it away from me.

I want you to know that out here the American Red Cross has done a wonderful job and we all join in giving the American Red Cross a heartfelt "well done" for their fine job here.

Sincerely,
W. H. MacLaughlin, Jr.,
Warrant Officer, USMC.

Mr. Granville Flagg of Wyman court with his sons, Parker and Peter, left today to enjoy a few days fishing at Millsfield, N. H.

SAVILLE AND KIMBALL
Funeral Service
ARLINGTON 1634 WINCHESTER 0300

A distinctive service always attended by a capable staff to serve your best interests.

Established 1920
30 CHURCH ST. WINCHESTER ● 418 MASS. AVE. ARLINGTON

RECORD RAMBLINGS

Eddie Heywood, the colored pianist, was a guest a few weeks ago on the Bing Crosby program and performed his famous interpretation of "Begin the Beguine." It was a terrific hit, so Eddie later recorded it on the Decca Personality Series. Have you hear it at SAYBROOK STORES? Did you see the movie "Can't Help Singing?" The best thing about that film was the music, featuring Deanna Durbin. "More and More," "Californ-I-Ay" and the title song with three other tunes are now available in album form . . Enter your little world of make-believe and listen to "Dream," a rhythmic blending of lovely voices as recorded by the Pied Pipers and soon all your cares will vanish . . Hot jazz collectors are wildly acclaiming the new American Jazz Album recently issued by Capitol. A vital part of America, jazz has made a hefty dent in the nation's musical menu. Free flowing improvisations, real jamming, compelling beats mark this collection as a great collectors' item . . At last, the "Drum King", Gene Krupa has recorded a solid disc, entitled, "Leave Us Jump" and "Dark Eyes", featuring a drum solo on each side. This really is in the groove. Ask for it at SAYBROOK STORES . . Another new instrumental platter of keen interest is Artie Shaw's Little Jazz. It has plenty of hot trumpet plus Artie's limpid clarinet. This side is backed by a sophisticated orchestration of September Song . . A new artistic coupling in the record field is that of Bing Crosby and Xavier Cugat on "You Belong to My Heart" and "Baia" . . The jump fans will be wild about Woody Herman's latest instrumental disc of "Apple Honey" as recorded by his band, plenty swingy, it's a good dance number. Charming Jeanette MacDonald has recorded an enchanting album called "Smilin' Through" from the movie of the same title . Such popular songs as "Smilin' Through", "The Kerry Dance", "Land of Hope and Glory" and "A Little Love, A Little Kiss" are included in the set. . . . You will rate the new star-studded album of Morton Gould as a No. 1 collection of famous tunes. Who can forget the swirling strains of "Dancing in the Dark" or the haunting rhythm of "Temptation." Like old friends "Besame Mucho" and "I've Got You Under My Skin" will charm you in this new release available at SAYBROOK STORES . . Two albums of the sparkling and spontaneous melodies of Victor Herbert are recorded by Nathaniel Shilkret and such artists as Thomas L. Thomas, Jan Peerce and Anne Jamison. Each set contains about 30 songs fom Herbert's successful operettas and is a great memorial to this musical genius . . The latest Columbia Masterworks Series is the Symphonie Espagnol by Lalo as recorded by the celebrated violinist, Nathan Milstein and the Philadelphia Symphony Orchestra, conducted by Eugene Ormandy. As a 19th century French composer, Lalo met with little success during his lifetime in the creative field of music. This symphony is in five movements employing the Spanish idiom and is extremely rhythmic and harmonious. This should become familiar to every serious music lover . . The outstanding concerto of the concert season this year is the Brahms' Second Piano Concerto in B Flat. Horowitz and Toscanini have produced a flawless performance of this on Victor and we suggest that you hear it at SAYBROOK STORES.

Mrs. Edmund C. Sanderson and Miss Polly Kimball are on the sick list. They both have the mumps.

FOR FINAL VICTORY

BUY MORE WAR BONDS

DURING THE 7th WAR LOAN

We offer our services in filing subscriptions

WINCHESTER NATIONAL BANK

Member Federal Deposit Insurance Corporation

Pulling Together Brings Best Results

If we have your confidence, our job is easier and more efficient. Insurance is a complicated business and long experience is the reason for pleasant and successful relations with our clients. Let our extensive facilities do the pulling for both of us.

LARGE ENOUGH TO SERVE
STRONG ENOUGH TO PROTECT

DEWICK and FLANDERS, Inc.
INSURANCE
148 STATE STREET BOSTON
TELEPHONE LAFAYETTE 5730 BRANCH EXCHANGE
my18-2t

LET'S MAKE THIS JUST A SCRAP OF PAPER!

A Jap war bond still buys things—Zeros, bombs, grenades—things for the killing of American soldiers and sailors. It keeps seventy million buck-toothed sons of heaven going—fit to bomb our hospital ships or to butcher helpless American prisoners.

That's what a Jap war bond does.

It ought to make you hot under the collar—mad enough to dig very, very deep into your pocket to buy American Seventh War Loan Bonds.

This way—and this way only—can we hasten Victory in the East. It's *your* job and the most important job you'll ever have.

WINCHESTER WAR FINANCE COMMITTEE

Yes Mrs. Jones— There Is a Difference in Better RUG CLEANING!

Our Quality Cleansing Since 1920

REVIVES NATURAL YARN OILS
RESTORES ORIGINAL BEAUTY
*DEMOTHS *DISINFECTS
*DE-ODORIZES
MAKES RUGS LAST LONGER

Oriental Rug Specialists

Former Rug Cleaners for New England Laundries

HOME CARPET CLEANSING CO., Inc.
167 Pemberton Street Cambridge
KIRkland 6612
y11-4t

7th WAR LOAN

Winchester Co-operative Bank

19 Church Street, Winchester

FIFTY YEARS OF SERVICE IN THIS COMMUNITY

LOST AND FOUND

LOST—Two baseball gloves Wednesday afternoon on Church street near Renton's Dreamery. Tel. Win. 0436-M. Reward.

HELP WANTED

WANTED - Do you have 3 or 4 hours a day to devote to interesting work Interview next week at 23 Eaton St Tel. Win 0758-J

WANTED

WANTED Old fashioned furniture, rugs, dishes, large children's toys, radios, Call or write Mr. Reebenacker, 61 Temple street, Reading 1258-M. ap6-12t*

WANTED A RENT—Anyone contemplating having a 6 or 7 room house or apartment to rent by mid-summer or Sept. 1, please write Star Office Box L17. my18-2t*

WANTED TO BUY — Two family house, vicinity of Wedgemere Station. Write Star Office Box L18. my18-2t*

WANTED TO RENT—Responsible party would like to rent furnished apartment or bungalow from June 15 to Sept. 10. Tel. Win. 2121 days.

WANTED—About Sept. 1, one large unfurnished room, kitchenette and refrigerator, refined widow; best references. Write Star Office Box L-22.

WANTED—Apartment size washing machine. Tel. Win. 2122.

WANTED—Service man wants to buy a late model car, preferably two door sedan, must be in good condition. Tel. Win. 2122.

WANTED—Row boat and inexpensive fishing rod. Tel. Win. 0438-W.

POSITION WANTED — Experienced high school girl will care for children after school. Address Star Office Box J23.

WANTED—Inexpensive dining room or dinette set including table, six chairs, and chest; single bed for child, double bed and chest; lawn equipment; electric stove and refrigerator, all in good condition. Tel. Arlington 5639-J.

WANTED—5 or 6 room apartment, unfurnished, for elderly lady, in good neighborhood. Tel. Win. 1305.

WANTED—7 or 8 room house, or two family, some land for garden, and few animals. Tel. Decatur 0331.

WANTED—Papers, rubber, junk. Peter Cusmano, 33 Irving street. Tel. Win. 2745-M.

WANTED Child's metal wagon Tel Win 2353 W

FOR SALE

FOR SALE
Cow manure for your lawn and garden.
WEISS FARM
176 Franklin Street Stoneham
Tel. Stoneham 0689 my11-tf

FOR SALE—Oak desk, double size for office, $16; two other desks; sectional bookcase Tel. Win. 0607.

TWIN FLAG POLES FOR SALE 32 feet long. Ready for use. Tel. Woburn 0198-R.

FURNITURE SALE—One solid mahogany dining room set, solid mahogany bedroom set, complete; willow set, spring seats, tapestry covered; and other willow furniture; gate-leg table, telephone table and chairs, kiddie-coop, extension bookcase; mirrors; other odd furniture from private family home. Very little used, all clean. In fine condition. Owner must go South. Must be seen to be appreciated. No dealers please. Inspection by appointment. Tel. Somerset 0686.

FOR SALE—Electric trains and accessories. Tel. Win. 0817.

FOR SALE—A ladies' bicycle and a boy's bicycle. Tel. Win. 2845-R.

FOR SALE—Steinway piano, grand, exquisite tone, fine uprights for students; reasonable. G. Ekman, 824 Mass. ave., Arlington. Win. 0299-W till 10 a. m. or evenings. my25-2t*

FOR SALE—Furnished five room house in the Town of Turner, Me. House in excellent repair, screened in porch, new large hen house, brooder house and three acres of good land. Tel. Win. 2488-W.

FOR SALE—Savage Health Motor with belt; price $10. Tel. Win. 1742-M.

FOR SALE OR WILL EXCHANGE practically new full size maple bed with spring and mattress or will exchange for twin beds with springs and mattresses. Tel. evenings Mystic 1884-M.

FOR SALE—at 106 Pine street, Belmont, Saturday, May 26, 1945, between 1 and 4 p. m. Household Furniture including mahogany dining room suite, steel engraving, bookcase, cherry bed and dressing table, chairs, etc.

FOR SALE

FOR SALE Child's maple table with two chairs $15; child's mahogany chair $4; Miller Ultra-Violet Sun Lamp $15; assortment of glassware and bric-a-brac. Tel. Win. 1968.

FOR SALE—12 6 ft. 6 in. bronze porch screens. Tel. Win. 1981-J.

FOR SALE - Wicker baby carriage, set of imported China. Call Win. 1792

FOR SALE Maple breakfast set, also pre war scooter. Tel. Win 1774

FOR SALE Girls' teddy bear coat, size 14, $10; girls' brown wool snow suit, size 14, $8; boys' Navy blue double breasted suit size 16, $10; boys' sheepskin lined jacket with hood, size 18, $10; boys' sport jacket, size 16, $5; men's high rubber boots, size 10, $3. Tel. Win. 1968.

TO LET

FOR RENT — Year-round garage on Main street near Lawson road. Tel. Win. 2351-W. my18-2t*

MISCELLANEOUS

B. & S UPHOLSTERY COMPANY—Expert work of all kinds. Call Hobby & Crafts Nook, Win. 2311-W or Arlington 1818. a11-tf

SERVICE—Sewing machines oiled and adjusted $1; Vacuum cleaners oiled and adjusted $1; all work guaranteed. Tel. Mystic 1272, Fillmore's Service Station, 247 Brookview road, Medford. ap6-tf

TUTORING — High School Mathematics and Chemistry. Tel. Win. 1409-R my11-2t

CURTAINS—Expertly laundered, all kinds, ruffle 45c, plain 35c, celenese 50c, per finish 50c. Mrs. L. Hansen, 16 Broadway, Arlington. Tel. Arl. 5455-W, near Alewife Brook Parkway. my18-4t*

WASHING MACHINE and Vacuum Cleaner service, expert repairing, parts for all makes, work guaranteed. J. M. Kelley, tel. Mystic 7575. my18-2t*

THOMAS QUIGLEY, JR.
CONTRACTORS
CEMENT AND STONE MASON
MOTOR TRANSPORTATION
Power Shovel — Air Compressor
Road Roller — Drilling
Concrete Mixer — Blasting
Tractor — Rock Excavating
Granolithic Walks and Driveways

Winchester Contracting Co.
CONTRACTORS
ASPHALT DRIVEWAYS
Laid with 5-Ton Power Roller
Landscape Service, Shrubs, cement and stone work. Tel. Win. 2060 for estimates. my18-6t*

Max G. Horovitz Co.
JUNK DEALER
14-18 Gould Street, Stoneham
Tels. Days, Stoneham 0052
Nights, Crystal 0135
Our Trucks Call Daily in Winchester
my4-10t

WINDOW CLEANING SERVICE
Windows washed. Storm windows removed. For courteous and efficient service
Call Prospect 0657

Ornamental Vases
For Steps, Lawn or Garden
LUCIUS A. CARTER
566 Eastern Avenue Malden, Mass.

Fireplace Wood
WELL SEASONED
also
KINDLING WOOD
Loam, Cow Manure, Lawn Grading
TEL. MELROSE 3510-W
J. A. COSTANZA

HIGHEST PRICES PAID FOR YOUR JUNK
Papers, rags, metals, batteries. Mattresses, carpets, magazines 75c a 100 lbs.
COUGHLIN JUNK COMPANY
Tel. Win. 2640 or Arl. 1020 or drop a card to 10 Forest St., Winchester

Air mail paper and envelopes at Wilson the Stationers, Star Building.

THE UNITARIAN CHURCH

Main street and Mystic Valley Parkway. In the love of truth and the spirit of Jesus we unite for the worship of God and the service of man.

Rev. Paul Harmon Chapman, Minister, 33 Glen road. Tel. Win. 0957 or the Church Win. 0949.

Miss Caroline V. Everett, secretary.

Mr. Alfred Henriksen, Youth Leader. Church telephone, Win. 0949.

Mr. Francis Judd Cooke, Organist and Choirmaster.

10 A. M. School of Religion.
Sunday, 11 A. M. Lower School.
11 A. M. Service of worship.
Tuesday, 7:30 P. M. Sea Scout Ship 6.
Thursday, 10 A. M. Red Cross sewing.
2:45 P. M. Girl Scout Troop 1-2.
Saturday, 3-7 P. M. Cub Scout Pack 6. Picnic.

CHURCH SERVICES

SUNDAY, MAY 27, 1945

SECOND CONGREGATIONAL CHURCH
Corner of Washington street and Kenwin road.
Rev. John A. Heidt, minister.
Mrs. George Loosman, Organist.
Mrs. Rony Snyder, Sunday School Supt.

9:30 A. M. Sunday School.
11 A. M. Morning Worship.

ST. MARY'S CHURCH
Rev. John P. O'Riordan, Pastor.
Assistants: Rev. Francis J. Sullivan and Rev. George F. Wiseman.

Masses at 7, 8, 9, 10, 11 and 11:50.
Sunday School after the 9 o'clock Mass.
Novena Services Monday evening at 7:30.

THE ARLINGTON UNIVERSALIST CHURCH

Opposite the Arlington Town Hall, Massachusetts avenue.
The Nearest Universalist Church.
Rev. Robert M. Rice, Minister.

NEW HOPE BAPTIST CHURCH
Organist, Mr. Luther Yancy. Tel. Stoneham 1119-W.

FIRST CHURCH OF CHRIST, SCIENTIST, WINCHESTER
Sunday services at 11 a. m.
Wednesday testimonial meeting, 8 p. m.
Reading Room, 5 Winchester terrace (off Thompson street). Open daily except Sunday and holidays from 11 a. m. to 4 p. m.

In The Mother Church, The First Church of Christ, Scientist, in Boston, and in all of its branches, a Lesson-Sermon will be read on Sunday, May 27, on the subject, Soul and Body.

The Golden Text, "Bless the Lord, O my soul. O Lord my God, thou art very great; thou art clothed with honour and majesty" is from Psalms 104.1. Other Scriptural selections include: "For we know that if our earthly house of this tabernacle were dissolved, we have a building of God, an house not made with hands, eternal in the heavens" (II Corinthians 5:1).

Also included in the Lesson-Sermon will be the following passage from the Christian Science textbook, "Science and Health with Key to the Scriptures" by Mary Baker Eddy. "To divest thought of false trusts and material evidences in order that the spiritual facts of being may appear, this is the great attainment by means of which we shall sweep away the false and give place to the true. Thus we may establish in truth the temple, or body, whose builder and maker is God" (p. 425).

CHURCH OF THE EPIPHANY
Rev. Dwight W. Hadley, Rector, Rectory, 3 Glengarry. Tel. Win. 1264. Parish House, tel. Win. 1922.

Trinity Sunday, May 27.
8 A. M. Holy Communion
11 A. M. Morning Prayer and Commencement exercises or the Church School. Address by Lt. Harrison Chadwick.
Tuesday, May 29, 10:15 A. M. Holy Communion. Sewing. Box luncheon 12:30.

CRAWFORD MEMORIAL METHODIST CHURCH
A Friendly Church at the Fork of the Road
Rev. Harris E. Kirby, Minister.
Director of Church School, Mr. Chester B. Koontz, 58 Yale street.
Mr. Charles B. Potter, the Organist and Choir Director.

Church School at 9:30.
Morning worship and observance of Memorial Sunday at 10:45 o'clock. Dr. John C. Wingett, Supt. of the Lynn District, will be the guest preacher.
The Nursery, Beginners and Primary Departments will meet at the same hour.
Charles P. Potter, organist and choir director, will play for the prelude, Cantabile by Franck and for the postlude, In B Minor by Calkins.
The choir will sing the anthem, The Peace of God by Rheinberger.
Mr. Kenneth McLeod, tenor, will sing The Trumpeter by Dix.
6 P. M. The members of the Youth Fellowship will meet at the home of Mr. and Mrs. Chester B. Koontz, 58 Yale street. Natalie Warsky will be the leader of devotions. The discussion on the question, "Where Do We Go from Here?" will be led by the pastor.
Monday, 3:30 P. M. The Brownies will meet.
Wednesday morning, the Scout Troop will participate in the Memorial Day parade and exercises.
Saturday evening, June 2, the members of the Youth Fellowship will have a spaghetti supper in the vestry from 5-7 p. m. Community singing, recordings, and hilarious acts will be added attractions.

FIRST CONGREGATIONAL CHURCH
105 Years of Service to Winchester

Rev. Howard J. Chidley, D. D., Minister. Residence, Fernway.
Mrs. William D. Barone, staff secretary of the Sunday School.
J. Albert Wilson, Organist and Choirmaster.
Church telephone, Win. 0328.

Sunday morning at 10:45, Dr. Chidley will preach on, "The Menace of War." Members of the Winchester Legion Post 97 will attend the service in a body. The children's sermon will be, "The Baby."
Sunday School
Junior High Department at 9:30 a. m.
The Nursery, Kindergarten, Primary, Junior and Intermediate Departments start at 10:45 a. m.

Events of the Week
Monday, 7:15 P. M. Meeting of Boy Scout Troop 3 in the parish hall. Mr. Alfred G. Nelson, scoutmaster.
Tuesday, 10 A. M. Red Cross sewing.
Tuesday, 10 A. M. Home Church Guild open sewing meeting. Material for the fair will be ready. Doughnuts and coffee will be served.
Thursday, 2 P. M. Servicemen's Committee work.
Thursday, 2.30 P. M. Cub Band rehearsal.
Saturday, 9 A. M. Junior Choir rehearsal.

WINCHESTER TRUST COMPANY
35 CHURCH STREET

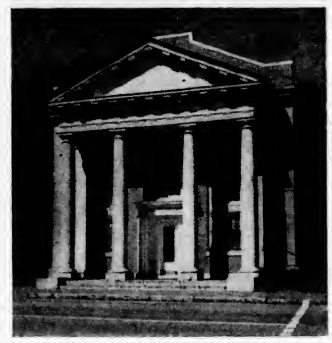

7th WAR LOAN

BANKING HOURS
8.15 A.M. TO 2 P.M. DAILY
WEDNESDAY AND SATURDAY
8.15 A.M. TO 12 NOON

MEMBER FEDERAL DEPOSIT INSURANCE CORP
MEMBER FEDERAL RESERVE SYSTEM

Checking Accounts - Savings Accounts - Loans
Mortgages - Safe Deposit Boxes - Silver Storage

FIRST BAPTIST CHURCH
Rev. Walter Lee Bailey, Minister, Residence, 84 Walnut street. Tel. Win. 0427.
Mr. Noah Brannen, Director of Young People's Work.
Mr. Lewis M. Foster, Chairman of Diaconate Board, 34 Lloyd street. Tel. Win. 1329-W.
Mr. Frederick B. Parks, Church School Superintendent, 208 Forest street. Tel. Win. 1621-M.
Mr. Arthur Flemings, Choir Director.
Mrs. Frederick C. MacDonald, Organist. Church Telephone, Win. 2864.

9:30 A. M. Church School.
Memorial Sunday.
10:45 A. M. Morning Worship. Mr. Bailey will preach on "That These Sacred Dead Shall Not Have Died in Vain."
10:45 A. M. Beginners Department in the Primary room.
11:20 A. M. Children's World Crusade in the Crusade room for boys and girls of Primary and Junior age.
6 P. M. Intermediate Christian Endeavor outdoor meeting if the weather is fine. If inclement meeting will be held in the church. This is a memorial service under the leadership of the officers. Subject, "Planning the Fall Attack." Consecration meeting, with all members assisting.
7 P. M. Young People's Society meeting.
Further discussion on the American Indian led by Virginia Lafon. Subject, "From Sun Worship to God."
Monday, 7 P. M. Boy Scouts, Troop 7.
Monday, 7:15 P. M. Air Scouts, Squadron 7 in the social hall.
Thursday, May 31. The Diaconate Board meets at the home of Mr. and Mrs. Lewis Foster at 7:45.
Friday, 3:30-5:30 P. M. Chit and Chat staff meeting.
Friday, 7:30 P. M. Senior Choir rehearsal.
Saturday, 10:30 A. M. Church School Picnic. The group will meet at the church at 10:30 and go from there to the picnic grounds at Sandy Beach. Those who wish may go from home directly to the grounds at 11 a. m. Bring a box lunch. Cold tonic will be served free. Games, sports, baseball, races and swimming. Children of Junior age must be accompanied by an adult. In case of rain the picnic will be postponed until the following Saturday.

CARD OF THANKS

We wish to express our sincere thanks to all the many kind friends and neighbors for their acts of kindness and words of sympathy during our recent bereavement.
For the large number of floral tributes and cards of sympathy we are very grateful.
MINNIE P. BOWLES
HAZEL R. BOWLES

FIRST BAPTIST ANNUAL MEETING

A strong and increasing interest in the activities of the First Baptist Church was evidenced by the unusually large attendance at the annual church meeting, held Monday evening, May 21.

Preceding the business meeting, a Smorgasbord under the direction of the Philathea Class, with Mrs. Donald Preble as chairman, was enjoyed. Delicious and attractively arranged food was served from tables artistically decorated with hand-painted Swedish motifs, the work of Mrs. Edgar B. Read.

At the close of this bountiful meal the gathering adjourned to the chapel for the business meeting, presided over by the Moderator, Mr. Frederick S. Emery and the following officers were elected:

Deacons for 3 years; Lewis M. Foster, Davenport F. Davis
Deaconess for 3 years: Mrs. E. H. Garrison
Clerk: Mrs. Leon E. Leavitt
Treasurer, Benevolence Treasurer and Financial Secretary: H. Stanley Kinsley
Collector: Edgar B. Read
Auditor: Elmer D. Ripley
Moderator, Frederick S. Emery
Head Usher: Edward H. Newhall
Church School Supt. Frederick B. Parks

Executive Committee at Large: Ernest B. Dade, Leon E. Leavitt

Property Committee: Gunnar Abrahamson, chairman; Everett D. Littlefield, George H. Morse

Finance Committee: Martin S. Swanson, chairman; Lester A. Pratt, Ernest B. Dade

Music Committee: William H. Stephenson, chairman; William McElroy, Mrs. Robert Emery, Mrs. Hazen Jonah, Mrs. Vernon Jones

Social Committee: Mrs. Donald Preble and Mrs. Vernon Jones; co-chairmen, Mrs. Edgar Read, Mrs. Martin Swanson

Missionary Comimttee: Mrs. H. Stanley Kinsley, chairman; Miss Doris Emery, Harry C. Sanborn, Arthur L. Winn

Nominating Committee for 2 yrs.: Mrs. Anna C. Holbrook, J. Albert Hersey, Leon Leavitt

Flower Committee: Mrs. Elmer D. Ripley, chairman; Mrs. Ernest B. Dade, Mrs. Harley H. Dickie, Mrs. Leslie Stewart, Mrs Raymond D. Bohannon

Servicemen's Committee: Mrs. Ernest H. Butterworth, chairman; Mrs. Lyman Smith, Mrs. Leon E. Leavitt, Miss Nellie Ralph

Committee on Christian Education: Mrs. Barbara Ennis

Recreation Committee: Wendell Stickney, chairman

Committee on Dramatics and Pageantry: Mrs. Raymond D. Simpson, chairman

Committee on Visual Education: Francis McFeeley, chairman

A brief but stirring talk was given by the Pastor, Rev. Walter Lee Bailey, who pointed out that the First Baptist Church of Winchester is showing steady growth, and taking a larger and more important place in the life of the community.

Rev. Gordon Bigelow of Beverly, the guest speaker of the evening, gave an inspiring address on "Understanding Among Individuals, Churches, Classes, Races and Countries."

Miss Annette Croughwell, daughter of Mr. and Mrs. William Croughwell of Ravine road, has been inducted into the YWCA Cabinet at Colby Junior College to serve during the next year as chairman of the organization's community relations committee. Miss Croughwell, who is a junior in the music program, has been an active member of the Colby Y this year.

NEWTON HOSPITAL ADDS WELLESLEY TO NAME

Incorporators of Newton Hospital have changed the name of the institution to Newton-Wellesley Hospital, Clifford H. aWiker, president of the corporation, announced last night. The action, he said, recognized that it is a community hospital, primarily serving Newton and Wellesley residents, and that Wellesley has shared with Newton the cost of operating the hospital for many years.

At Rotary luncheon Thursday the War Bond was won by Herbert L. Weisburgh of New Rochelle, N. Y. who was a guest of Glenn Browning. Mr. Weisburgh very generously directed that the Bond be given to the next Cub Pack No. 11 B. S. A. This particular Pack is sponsored by Winchester Rotary Club.

NOTARY PUBLIC
T. PRICE WILSON
STAR OFFICE

"Friendly Service"
AT THE
Socony Service Station
MOBILUBRICATION ACCESSORIES
CARS WASHED AND POLISHED—TIRE SERVICE
643 Main Street Tel. Win. 2042

Who Said "Eating Out Is Expensive?"
Here's an Every-day Treat
Harrow's Delicious Southern Style

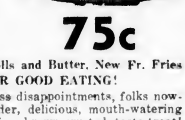

FRIED CHICKEN DINNER 75c
Jumbo Size Chicken, Cole Slaw Salad, Rolls and Butter, New Fr. Fries
AN AMAZING BARGAIN FOR GOOD EATING!
Why Bother to Cook! . . . what with endless disappointments, folks now-a-days drive to Harrow's and enjoy tender, delicious, mouth-watering fried chicken! Each savory morsel is a crisp, brown crusted, taste-treat! . . . You'll want to enjoy it again and again!
And, best of all, we've brought the price Down So Low, folks are going for these amazing bargains in a Big Way. Drop in Today.

And Here's Another Taste Treat!....
Chicken Salad
Stuffed in Whole Tomato
Sliced Native Egg Rolls, Butter
Chips Coffee
80c
Tomato Juice or Chicken Soup
Home-made Chicken Pie
Tomato Salad or Cole Slaw
Rolls, Butter Beverage
Ice Cream or Home-made Cake
$1.15

SPECIAL! Harrow's Fried Chicken To Take Out
4 Jumbo Size, Chips only $2.40
4 Regular Size, Chips ... $1.95
New French Fries ..... 50c qt.
Crisp Cole Slaw ..... 39c qt.
CHICKEN PIES ..... big 9 oz. size — each 75c, 4 for $2.96
Home made . . . meat, vegetables. Supply limited! Order early!

HARROW'S NEW! Delicious, Fresh-Cooked . . .
CHICKEN MEAT Solid Pack Pint Package Serves 4-5 only $1.95
Makes Excellent Chicken Pie!
Here's a Surprise Value! . . . big, luscious portions of white and dark meat in rich, double-strength broth! Prepared to perfection in our own kitchen! . . . Easy to use, simply heat and serve: chicken pie, creamed chicken, salad, loaf, etc.
And best of all . . . the pint package equals the yield from a FOUR POUND DRESSED CHICKEN. Be sure to order early . . . act promptly!
Double Strength . . .
Chicken Broth .. 29c pt., 55c qt.
Excellent for soups, gravies, etc.
Fresh Quick-frozen . . .
Chicken Soup ..... 69c qt.
Ready to use. Fresh garden vegetables.
Harrow's Farm Eggs .. 53c dz.
Very limited supply! Order early!
Ready-to-use
Chicken Fat ..... 49c qt.
Fine for cookies, cakes, etc.
Delicious . . .
Chicken Salad ..... $1.50 pt.
Fresh every day. Serves 4-5
Makes 10-12 big sandwiches
Chicken Giblets ..... 25c lb.
Chicken Livers ..... 79c lb.
Special Discounts: Clubs, Churches, Hotels, Restaurants, Etc.
Restaurant open daily 12 to 8 p. m. Closed Every Monday
Weekdays: Servings, 12-2 p. m., 5-8 p. m. Sat., Sun., and Holidays: 12-8 p. m.

HARROW *Poultry Products*
Satisfaction Guaranteed or Your Money Back
126 MAIN STREET, READING PHONE 0716—0410

FLOORS
NEW FLOORS LAID
OLD ONES RESURFACED
Call GUY F. MERENDA
TEL. WIN. 1774

20TH ANNIVERSARY OF B. AND M. TRANSPORTATION COMPANY

Mayor Mary C. Dondero of Portsmouth, N. H., pins boutonniere on Wallace G. Crompton, senior bus operator of the Boston and Maine Transportation Company. Crompton operated a B. and M. bus on one of the first runs of the company 20 years ago today. From left to right are Ralph E. Ramsdell, Superintendent of the Portsmouth Division; Crompton and Mayor Dondero.

POPPY DRIVE

Aberjona Post, Veterans of Foreign Wars, is holding a Poppy Drive today and tomorrow in Winchester. Comdr. John DelGrosso is in charge of arrangements.

INSURED

COLD STORAGE

2 %

PHONE WIN. 2350

OFFICE AT PLANT

OPEN 9 - 5

FITZGERALD

Cleansers

959 MAIN ST. WINCHESTER

my11-4t

CHURCH VACATION SCHOOL

The Board of Education of the Crawford Memorial Methodist Church is sponsoring a Vacation Church School to be held July 9 to July 20, Mondays to Fridays inclusive, from 9 a. m. to 12:30 p. m. at the Methodist Church, corner of Dix and Church streets. Registration is available to every child in Winchester from the ages of 7 to 14 years.

The theme of the school will be "We Need Each Other" and the three-point program will include Bible for today, craft and recreation. The staff members are:

Mrs. Wilson Armstrong, Dean
Mrs. Chester B. Koontz, Worship and Dramatics
Miss Gene Herrick, Costumes
Mrs. William Carver, Bible for Today
Mrs. Adin Bailey, Craft
Miss Josephine Durrell, Finger-painting
Rev. Harris E. Heverly, Recreation

A group of assistants will insure to each child interest and co-operation for a rounded program. A diploma for perfect attendance and for successful achievement will be awarded at the end of the school term.

Reservations for the school must be made with the Registrar, Mrs. Harris G. LeRoy, before June 15.

HOME FROM ITALY

Staff Sgt. Espedito (Elmer) Ficociello, USAAF, son of Mrs. Pasqualino Ficociello of 72 Oak street, is home on 30 days leave after service in Italy with the 15th Air Force. Besides his gunner's wings he wears the Air Medal with three clusters, the Good Conduct Badge, European Theatre Ribbon with four battle stars and the Distinguished Unit Citation.

He said he had last heard of his brother, Gerry, former Winchester High football star now in the Para Troops, as being in Germany. His unit was badly shot up while surrounded hy the Nazis at Bastonne.

Air mail paper and envelopes at Wilson the Stationers. Star Building.

En Ka What-Not Shop

26 CHURCH STREET

Store Hours: June, July, August

Thursdays—10 A. M. to 4 P. M.

Win. 0067 on Thursdays

Appointments for other days and hours may be made by calling

my25-3t

For "G. I. HOME LOANS"

TAKE THESE 3 STEPS

1 Choose an available home property that truly appeals to you—one that suits both your practical needs and your income.

2 Talk it over with the treasurer of your Co-operative Bank. He *knows* local real estate values.

3 File your "G.I." application with him. He'll forward it to the U. S. Veterans' Administration.

Co-operative Banks—the choice of a majority of Massachusetts home owners—are the logical choice of ex-Servicemen desiring wise counsel and friendly help.

Winchester Co-operative Bank

19 Church Street, Winchester

DEDICATED TO YOUR SERVICE

RED CROSS BLOOD DONOR MEETING

A novel and most interesting meeting of the Blood Donor committee as host to those blood donors of Winchester who have given a gallon or more of their blood was held at the Winchester Country Club on May 15 at 7:45 p. m.

At this time the "Gallon Club" was organized, as members to which all those who have donated a gallon or more of their blood are eligible. Miss Anastasia Kirby, assistant director of the Boston Center, as guest speaker, outlined the program of the Boston Center for obtaining its quota to assure the continued flow of blood plasma and whole blood to the Pacific area.

An interesting Navy picture of activity in the Pacific was presented by the U. S. Navy.

Miss Jean Burtnett and Roy Monson furnished the music for the social hour previous to the meeting.

The members of the gallon club will join with the Blood Donor Committee in helping to recruit additional donors for the Boston Center.

More than even blood donors are needed to help bring back to health those wounded in battle.

The Winchester members of the Gallon Club already registered through the Winchester Red Cross Chapter are as follows:

Vincent C. Ambrose, Eva W. Anderson, N. Frederick Anderson, Gerald Barrett, Ralph H. Bonnell, Anna Colgate, John Converse, Stevenson Corey, William H. Daley, Jr., Ione Dana, Henry A. Dellicker, James F. Denton, Frances A. Dogherty, Benjamin Dorman, Earl Doub, Sylvia Elliott, Vincent Farnsworth, Jr., Winnifred M. Fay, John F. Fitzgerald, Reginald Gay, Marguerite Hanlon, Evelyn Howard, Clara W. Huckins, Albert K. Huckins, Vesta R. Keeney, Martha W. Kelley, Frances Lamb, Leon E. Leavitt, Elsie M. Lyons, Joseph Lynch, Emily Marks, Beatrice I. Moffette, Claire E. Mullen, Katharine McGowan, Mary E. O'Doherty, Frederick L. Oliver, Joseph Peel, Herbert P. Preble, Helen E. Ramsdell, Madeline Sawyer, Ruth C. Smith, R. H. B. Smith, Chandler W. Symmes, Austin Tracy, Jeanette S. Thompson, Viola E. Thompson, Walcott B. Thompson, Marguerite H. Troop, Eleanor Walker, Madeline Zimmerman.

Many of the above members have given more than one gallon and some have given two gallons. The Winchester Red Cross Committee urgently appeals to all additional gallon donors to register with the Winchester Red Cross Chapter and join in recruiting more donors.

SECOND CHURCH TO HOLD DRIVE

Sunday, May 27, is to be a red letter day in the history of the Second Congregational Church. Starting on that day, solicitors from the church will call on all its members and friends in an effort to raise a fund of $800 to be used for the salary of a permanent pastor for the period from September through December, 1945. The church has been without a resident minister for several years, but this year the feeling has been overwhelmingly in favor of making a new start with a real spiritual leader. Since this year's budget is not large enough to bear the expense, this special canvass has been developed. It will be under the direction of the Prudential Committee, of which John O. Robinson is chairman. The increased budget for 1945 will be raised through the regular Every Member Canvass to be held later in the year.

Friends of the church and residents of the community will watch this drive with interest, as the Highlands section should be favorably affected by an upswing in the spiritual life of the church.

GUILD OF THE INFANT SAVIOUR

Last Sunday morning the members of the Guild and their daughters, received Holy Communion at St. Mary's Church at the 8 o'clock Mass.

After Mass they were served a delicious breakfast at Lyceum Hall. They had as their guest speaker, Rev. Fr. Myles McCarthy, who gave a most interesting and timely talk on the problems confronting our present generation. The junior members of the Guild had a special table at the breakfast. The tables were beautiful, with arrangements of spring flowers in shades of purple and yellow.

Mrs. Michael Hintlian, president, was seated at the head table with the guest of honor, Rev. Fr. Myles McCarthy, our Pastor, Rev. Fr. John P. O'Riordan and all our past presidents, Mrs. Virgil Ghirardini, Mrs. James Carr and Mrs. James Gaffney.

BRITISH WAR RELIEF

The Winchester Unit of British War Relief will not meet for sewing, Wednesday, May 30, Memorial Day, but the following Wednesday, June 6, the group will sew as usual in the Epiphany parish hall.

The Unit is proud of the salvage its record-making knitter, Mrs. Minnie Fletcher, has just made from a scarf that moths had nipped here and there. Ravelling it, she made four pair of mittens and a beanie with a jaunty little decoration of fringe on top. Thrift is the Unit's watchword.

George Gould, who resides with his aunt, Miss Lillian Gould of 28 Lakeview road, was recently graduated from Phillips Academy, Andover. During his enrollment, George was a member of the Philo Club, the varsity debating team, the camera club and the rifle club. He was a popular player on this year's football team. George plans to enter Yale in the fall.

WINCHESTER MOTHERS' ASSOCIATION

The annual meeting of the Winchester Mothers' Association was held on Tuesday, May 22, in the attractive garden of Mrs. Henry A. Dellicker.

Reports of the different school activities for the year were given, followed by several very interesting speakers. The set-up of a Parent-Teacher Association was explained, and this was found to be almost exactly parallel with the Winchester Mothers' Association, the only difference being that a Parent-Teachers Association is in contact with the state organization. A delegate attends the state conference and part of the dues go to the state.

The following officers were elected for the coming year:

Pres., Mrs. James H. Coon, Mystic School
1st Vice Pres., Mrs. George L. Chatfield, Washington School
2nd Vice Pres., Mrs. Kern E. Folkers, Lincoln School
Sec., Mrs. Mortimer L. Downey, Wyman School
Treas., Mrs. Joseph Mullen, Noonan School
Member at Large: Mrs Frank C. D'Elseaux, Wyman School
Publicity: Mrs. George E. Trant, Mystic School
Social: Mrs. R. Foster Cleaves, Washington School
Nominating: Mrs. Lyman B. Smith, Lincoln School

MT. HOLYOKE COLLEGE CLUB

The Winchester Mt. Holyoke Club met at the home of Mrs. Hazen Ayer on Oxford street Monday, May 21.

Mrs. Martin Swanson reported on the scholarship fund and announced that Barbara Smith and Janet Johnson will be the recipients this year.

Mrs. S. Frederick Calhoun and Mrs. Gerald Barrett reported as chairman and treasurer of the 1944-45 book talks given for the scholarship fund.

Plans for next year's book talks are well under way. Mrs. Howard Morrison is the new chairman assisted by Mrs. S. Frederick Calhoun; Mrs. John H. Clarke, treasurer; and Mrs. Winslow Smith, publicity. Alice Dixon Bond has been secured for the first Tuesday of the months of October, November, December, March, April and May.

The Mt. Holyoke Club plans to entertain Mrs. Bond at a tea in her honor at the home of Mrs. S. Frederick Calhoun on Wednesday, June 6.

Plans were also made for a picnic for members of the Mt. Holyoke Club and their husbands to be held at the home of Mr. and Mrs. Martin Swanson on June 13.

Mrs. Harold Smith, president of the club, announced the new officers for the coming year: Mrs. S. Frederick Calhoun, president; Mrs. Sears Walker, secretary and treasurer.

When the meeting was adjourned, tea was served and Mrs. Calhoun poured.

Miss Janet Hayward, daughter of Mr. and Mrs. Ray V. Hayward of Eaton court was graduated Monday, May 21, from the Bouve-Boston School of Physical Education at exercises held at the school, 105 South Huntington avenue, Boston. Completing the four year course, she will receive her B. S. Ed. degree from Tufts College, with which Bouve Boston is affiliated, on June 7.

SECOND BREAK AT DOWNS

A second break occurred at the Downs estate on Arlington street Monday afternoon, access being gained by forcing another window on the same side of the house as that opened for the first entrance. Apparently some odd articles were taken, Sgt. Thomas F. Cassidy recovering a cane and a small clock where the intruders had dropped them after leaving the house. Some small statues in the grounds around the place were also tipped over. The care-takers at the house were in the chauffeur's quarters outside the house when the break occurred.

Mr. Henry A. Goddard of Wolcott road, with his son, Richard P. Goddard, is leaving tomorrow to spend the summer at Manomet Bluffs, Manomet.

Fine Oriental Rugs

Sales and Showroom at 14 Lochwan Street

COMPLETE SERVICE FOR YOUR FINEST RUGS

REPAIRING — WASHING A SPECIALTY

KOKO BOODAKIAN

TEL. WINCHESTER 2213 jy21-tf

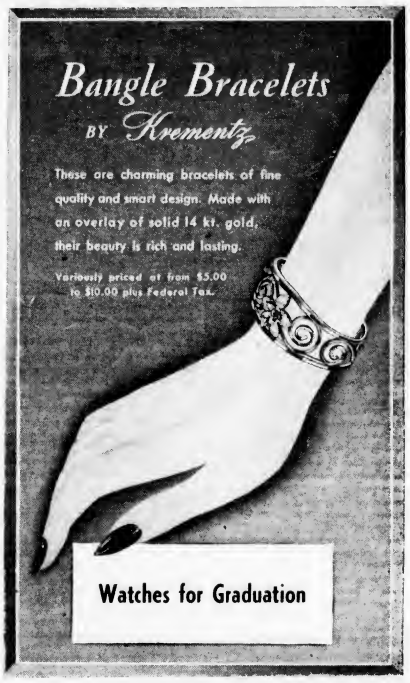

CARL O. SWANSON

Jeweler

15 Years with Bigelow Kennard of Boston

Diamonds - Watches - Silverware

559 MASSACHUSETTS AVENUE ARLINGTON CENTER

Next Door to Menotomy Trust Company

TEL. ARL. 4209

AN INVITATION TO

WOMEN

Teachers - Students - Trainees

TO TAKE CLEAN, INTERESTING, WELL-PAYING

SUMMER JOBS

OR

PERMANENT POSITIONS

Here are ten reasons why you will like your job at Raytheon in Waltham

1. Good Pay
2. Convenient Shifts
3. Clean, economical cafeteria
4. Chartered Buses
5. Car Pools
6. Recreational Facilities
7. Counselor Service
8. Blue Cross and Blue Shield
9. Employees Credit Union
10. EXCELLENT POST-WAR PROBABILITIES

RAYTHEON

FOUNDRY AVENUE, WALTHAM

(Please bring birth certificate with you when you apply to Personnel Office)

COMMONWEALTH OF MASSACHUSETTS
MIDDLESEX, SS. PROBATE COURT

To all persons interested in the trust estate under the will of Frank H. Elliott, late of Winchester, in said County, deceased, for the benefit of Theodore H. Elliott and others.

The trustee of said estate has presented to said Court for allowance its fifth to ninth accounts inclusive.

If you desire to object thereto you or your attorney should file a written appearance in said Court at Cambridge before ten o'clock in the forenoon on the fifth day of June, 1945, the return day of this citation.

Witness, John C. Leggat, Esquire, First Judge of said Court, this ninth day of May in the year one thousand nine hundred and forty-five

Loring P. Jordan, Register
my11-3t

NOTICE OF LOST PASS BOOK

In compliance with the requirements of Chapter 167, Section 20, of the General Laws and Acts in amendment thereof or supplementary thereto, notice is hereby given of the loss of Pass Book No. 29955 issued by the Winchester Savings Bank, and that written application has been made to said bank for the payment of the amount of the deposit represented by said book or for the issuance of duplicate book therefor.

WINCHESTER SAVINGS BANK,
By William E. Priest, Treasurer
my18-3t*

HIGH SCHOOL CHORUS CONCERT

Tonight at 8:15 in the high school auditorium the Winchester High chorus will present its annual spring concert. The newly organized school band will make its initial performance. The entire presentation will be under the direction of Miss Alma Stoddart. Admission is by ticket only.

COMMONWEALTH OF MASSACHUSETTS
MIDDLESEX, SS. PROBATE COURT

To all persons interested in the estate of Portia W. Foote late of Winchester in said county, deceased.

A petition has been presented to said Court for probate of a certain instrument purporting to be the last will of said deceased by Marguerite Foote Hoxie of Winchester in said County, praying that she be appointed executrix thereof, without giving a surety on her bond.

If you desire to object thereto you or your attorney should file a written appearance in said Court at Cambridge before ten o'clock in the forenoon on the thirteenth day of June 1945, the return day of this citation.

Witness, John C. Leggat, Esquire, First Judge of said Court, this eighteenth day of May in the year one thousand nine hundred and forty-five.

Loring P. Jordan, Register
my25-3t

COMMONWEALTH OF MASSACHUSETTS
MIDDLESEX, SS. PROBATE COURT

To all persons interested in the estate of Elizabeth Downs Wadsworth late of Winchester in said County, deceased.

A petition has been presented to said Court by the executors of the will of said deceased, praying that the Court determine the amount of money which they may expend for perpetual care of the lot in which the body of said deceased is buried, and to whom the same shall be paid.

If you desire to object thereto you or your attorney should file a written appearance in said Court at Cambridge before ten o'clock in the forenoon on the twenty-ninth day of May 1945, the return day of this citation.

Witness, John C. Leggat, Esquire, First Judge of said Court, this eighth day of May in the year one thousand nine hundred and forty-five.

Loring P. Jordan, Register
my11-3t

UNIVERSITY
HARVARD SQ. KIR. 4580

Now through Saturday
Claudette Colbert, Fred MacMurray in
"PRACTICALLY YOURS"

Randolph Scott, Gypsy Rose Lee in
"Belle of the Yukon"

CHILDREN'S MOVIE
Sat., May 26 at 10 A. M.
Mickey Rooney in
"NATIONAL VELVET"

Brenda Starr, Reporter No. 10

Sun., Mon., Tues., Wed.
May 27, 28, 29, 30
M-G-M's Great Heart-Drama
M-G-M's Great Heart-Drama
in TECHNICOLOR!
NATIONAL VELVET
starring
MICKEY ROONEY
DONALD CRISP with ELIZABETH TAYLOR
A CLARENCE BROWN Production

SELECTED SHORT SUBJECTS

Thurs., Fri., Sat.
May 31, June 1, 2
Laird Cregar, Linda Darnell,
George Sanders in
HANGOVER SQUARE

Pat O'Brien, George Murphy in
"HAVING WONDERFUL CRIME"

Continuous daily from 1.30

Stoneham
THEATRE
Telephone Stoneham 0093
Mat. 1:45. Eves. 6:30 or 6:45
Continuous Till 11 p. m.

Fri., Sat., May 25, 26
BENNIE O'KEEFE CONSTANCE MOORE
EARL CARROLL VANITIES
WOODY HERMAN
A REPUBLIC PICTURE
co-feature
Charles LAUGHTON
Ella RAINES
The Suspect
with DEAN HARENS
Stanley C Ridges

Sun., Mon., Tues. May 27, 28, 29
Dorothy McGuire and
Lloyd Nolan in
A TREE GROWS IN BROOKLYN
co-feature
Hal Roach's Latest Comedy
DUDES ARE PRETTY PEOPLE
Featuring Jimmy Rogers and
Marjorie Woodworth

Special for 1 Day Only, Wed., May 30
Paramount Presents
Cecil B. DeMille's
THE SIGN OF THE CROSS
co-hit
Bob Crosby in
THE SINGING SHERIFF

Continuous Show Wed.
Starting at 2 P. M.

Thurs., Fri., Sat. May 31, June 1, 2
Susanna Foster and
Alan Curtis in
FRISCO SAL
co-feature
Paul Kelly, Virginia Grey in
GRISSLY'S MILLIONS

WAKEFIELD THEATRE
Wakefield 0321
Weekday Mat. 2 Sun. 3 Eve. 7.45
CRY. 6412-W

Now Playing
Sun Mon., Tues. May 20, 21, 22
A Double Length Feature
Dorothy McGuire, Joan Blondell in
A TREE GROWS IN BROOKLYN

SELECTED SHORT SUBJECTS

Sun. Mon., Tues. May 27, 28, 29
A Double Length Feature
Gary Cooper, Ingrid Bergman in
FOR WHOM THE BELL TOLLS

Also Latest News Reel

Wed., May 30, Request Day
Memorial Day Mat. at 2:30
Gary Cooper, Merle Oberon in
COWBOY AND THE LADY

Pat O'Brien, Glenn Ford in
FLIGHT LIEUTENANT

Thurs. Fri., Sat. May 31, June 1, 2
John Wayne, Ella Raines in
TALL IN THE SADDLE

Edmund Lowe, Jean Parker in
OH WHAT A NIGHT

Coming Sun., Mon., Tues., June 3, 4, 5 Mickey Rooney Elizabeth Taylor in National Velvet (double length)

On the Way: It's a Pleasure, Music for Millions, Hotel Berlin, Objective Burma, Practically Yours, My Pal Wolf, Roughly Speaking, Murder My Sweet, This Man's Navy, God is My Co-Pilot

STRAND
WOBURN
Woburn 0690
Mat. 2 P. M. Eve. 6:30 P. M. Cont Sat., Sun., Holidays 2-11 Cont.

Now thru Saturday
NATIONAL VELVET
Mickey Rooney, Jackie Jenkins
MAIN STREET AFTER DARK
Edward Arnold, Selena Royle

Sunday and Monday
FRISCO SAL
Turhan Bey, Susanna Foster
CIRCUMSTANTIAL EVIDENCE
Michael O'Shea, Lloyd Nolan

Tuesday and Wednesday
MURDER MY SWEET
Dick Powell, Anne Shirley
WHAT A BLONDE
Leon Errol, Veda Ann Borg

Starts Thurs. May 31
OBJECTIVE BURMA

GRANADA THEATRE, MALDEN
FOR INFORMATION ALL THEATRES CALL MALDEN 1654

Now Playing—Thursday through Wednesday—Seven Days
Claudette Colbert and Fred MacMurray in
PRACTICALLY YOURS
Also — HIGH POWERED

STRAND
Theatre - Malden
Three Complete Shows at 1:45-6:45-8:20
Jas. Lydon, Sally Eilers
STRANGE ILLUSION
SECRET MISSION
Coming Thurs., May 31
Maria Montez, Jon Hall in
SUDAN
(in color)
HOUSE OF FEAR
Basil Rathbone

AUDITORIUM
Theatre - Malden
Mat. 1.45, Eve. 7.45. Sat. Sun. Hol., Continuous
Now Playing
Errol Flynn, William Prince in
OBJECTIVE BURMA
also
Selected Short Subjects

WEEK-END FIRES

The Fire Department answered two alarms over the past week-end, the first at 7:36 Saturday evening for a gas range out of adjustment at the home of Mr. R. H. Cotton, 83 Walnut street.

Sunday evening at 7:26 the men were called to the Parker and Lane coal yard on Cross street where sawdust went on fire at the shed used for sawing wood. There was a good fire in the making there, but the men arrived in time to prevent any loss.

COMMONWEALTH OF MASSACHUSETTS
MIDDLESEX, SS. PROBATE COURT

To all persons interested in the estate of Ida T. Winn late of Winchester in said County, deceased.

A petition has been presented to said Court praying that Lora B. Winn of Winchester in said County, or some other suitable person, be appointed administratrix of said estate.

If you desire to object thereto you or your attorney should file a written appearance in said Court at Cambridge before ten o'clock in the forenoon on the fourteenth day of June 1945, the return day of this citation.

Witness, John C. Leggat, Esquire, First Judge of said Court, this seventeenth day of May in the year one thousand nine hundred and forty-five.

Loring P. Jordan, Register
my25-3t

COMMONWEALTH OF MASSACHUSETTS
MIDDLESEX, SS. PROBATE COURT

To all persons interested in the trust estate under the will of Fred N. Brown late of Winchester in said County, deceased, for the benefit of Charles G. Brown and Mary Alice Brown and others.

The trustee of said estate has presented to said Court for allowance his first account.

If you desire to object thereto you or your attorney should file a written appearance in said Court at Cambridge before ten o'clock in the forenoon on the thirteenth day of June 1945, the return day of this citation.

Witness, John C. Leggat, Esquire, First Judge of said Court, this fourth day of May in the year one thousand nine hundred and forty-five.

Loring P. Jordan, Register
my25-3t

COMMONWEALTH OF MASSACHUSETTS
MIDDLESEX, SS. PROBATE COURT

To all persons interested in the trust estate under the will of Fred N. Brown late of Winchester in said County, deceased, for the benefit of Eugene D. Elliott and others.

The trustee of said estate has presented to said Court for allowance its sixth to tenth accounts inclusive.

If you desire to object thereto you or your attorney should file a written appearance in said Court at Cambridge before ten o'clock in the forenoon on the fifth day of June 1945, the return day of this citation.

Witness, John C. Leggat, Esquire, First Judge of said Court, this ninth day of May in the year one thousand nine hundred and forty-five.

Loring P. Jordan, Register
my11-3t

WINCHESTER THEATRE
PHONE WINCHESTER 2500

Now Playing thru Saturday
"Tonight and Every Night"
(In Technicolor)
Rita Hayworth, Lee Bowman

SERGEANT MIKE
Larry Parks, Jeannie Bates

Sunday, Monday, Tuesday
May 27, 28, 29
A TREE GROWS IN BROOKLYN
Dorothy McGuire, Joan Blondell

ABOUT FACE
William Tracy, Joe Sawyer

Wed., Thurs., Fri., Sat.—4 Days
May 30, 31, June 1, 2
Wed. Continuous from 1:45 P. M.
DARK WATERS
Merle Oberon, Franchot Tone

BRAZIL
Virginia Bruce, Tito Guizar

MYSTIC 1800
MEDFORD THEATRE
Coming Sun., Mon., Tues.
Merle Oberon and Franchot Tone in
"Dark Waters"
also
Ruth Terry in
SING NEIGHBOR SING
Wed., Thurs., Fri., Sat.
Dick Powell in
"Murder My Sweet"
also
WHAT A BLONDE
Now Playing
A Tree Grows In Brooklyn
—also—
CAREER GIRL

MYSTIC 1000
SQUARE THEATRE
All Next Week
Mickey Rooney and
Donald Crisp in
National Velvet
Filmed in Technicolor
also
Lynne Roberts in
"My Buddy"
Desert Hawk No. 5
Now Playing
Sign of the Cross
also
HER LUCKY NIGHT

Mats: 1:45 — Sat., Sun., Continuous, 1 to 11—Eves. 6:45

PACK 3 FAIR
Saturday, May 26th - 2 to 5 P.M.
FIRST CONGREGATIONAL CHURCH PARISH HOUSE
Marionette Show
Refreshments
Cub Contests
Games of Skill
Something to interest all young folks
my18-2t

SONS OF ITALY LODGE NEWS

On Thursday evening, May 17, about 30 members were assembled at our lodge quarters to welcome Capt. Maietta, who had just returned from overseas, for a well-earned furlough. Another member of our lodge Lt. John A. Volpe was also present. We sat around and talked about many things, everyone taking part in the conversation. Doc's impressions of the various people he had met and talked to were very interesting and left varied impressions on his listeners. Tony DeLuca, Pete Fiore and Dom Guarino, all veterans of World War II, were also present. All in all, it was an evening well spent and we are looking forward to many more like it.

On Wednesday afternoon at 4:30 p. m. Capt. Maietta spoke over Station WEEI. Being an Army doctor, he spoke on the value of blood plasma, and why we must be blood donors. We can't go to the blood donor center often enough to fill the demands for plasma, according to many pleas by Army surgeons.

Lt. Joe Russo and Sgts. Barney Vespucci, Tom Gigliotti, Joe Ficociello are all home on furloughs. In civilian life they were inseperable and this is the first time that the four have been home together. It goes without saying that the town is being ripped wide open by the big four.

Tech. Sgt. Gigliotti and S-Sgt. Ficociello are both in the 15th Air Force. They were stationed in Italy and are home on 30 day furlough after which they will report to Atlantic City for re-processing. They did not meet until they were getting on the boat in Naples. The trip across was enjoyed by both, especially Ficci who volunteered to do KP, thereby spending most of his time where the food was.

I received a letter from a neighbor of mine, which was interesting. He is Pfc. Charles Pietrantonio. Charlie Pete as he is more familiarly known is in the 3rd Army. He told of his experiences and boy, I'm telling you, that 3rd had something on the ball. He was reported as missing in action and several weeks later his family received word that he had been found and had rejoined his outfit. He's another soldier who will have some interesting things to tell when this mess is over.

Here's an incident that I heard about that is worth repeating. Some of you boys who are in the service have experienced the same thing so you can appreciate it. It shows what our America is made of.

One night, six girls were walking along one of Boston's shopping district streets, window shopping, when they saw this sailor walking along slowly and glancing in the store windows, just idling away the time. One glance at him and they saw that he was just a boy of 17 or 18 who was on leave in a strange city, after having just completed boot training. Six hearts went out to him and as if by a pre-arranged signal they all dived for him and carried him off. They told him that for the rest of that night he was their guest. He was so surprised that he was unable to protest, as if it would have done any good.

First they took him to a fine restaurant and gave him a meal that he will never forget. Then they took him to one of the girls' house where they had a swell time, dancing, singing and eating some more. The sailor would be caught pinching himself and saying "I can't believe it, I must be dreaming!" With tears in his eyes he bid the girls good night, saying that he would gladly give his life to protect girls like these. I only wish I could put down on paper what was in that young sailor's mind. Boy this sure is one swell country.

COMMONWEALTH OF MASSACHUSETTS
MIDDLESEX, SS. PROBATE COURT

To all persons interested in the estate of Lucy W. Joy late of Winchester in said County, deceased.

A petition has been presented to said Court for probate of a certain instrument purporting to be the last will of said deceased by John H. Joy of Winchester in said County, praying that he be appointed executor thereof, without giving a surety on his bond.

If you desire to object thereto you or your attorney should file a written appearance in said Court at Cambridge before ten o'clock in the forenoon on the fifth day of June 1945, the return day of this citation.

Witness, John C. Leggat, Esquire, First Judge of said Court, this eleventh day of May in the year one thousand nine hundred and forty-five.

Loring P. Jordan, Register
my18-3t

WINCHESTER GIRLS DIRECT CUB CAMP

The Scout Cub Camp will be directed this year by Miss Mary S. Cullen, who was assistant director last year. Miss Cullen is a graduate of Winchester High School and the Leslie School of Cambridge. She is at present teaching at the George Washington School.

The assistant director will be another Winchester girl, Miss Marjorie M. Chapman, now teaching at the Wyman School. Miss Chapman is a graduate of Winchester High, Keene, N. H., State Teachers College and Boston University.

The Cub Day Camp is to be run in three sections, one in Medford, Woburn and Stoneham. They will open July 9 at Medford, continuing to July 27; at Woburn July 30 to Aug. 3 and at Stoneham from Aug. 6 to Aug. 17.

The summer camp for Scouts will open July 9 on the Pow-wow River, in Amesbury. All boys registering before June 1 will receive the benefit of reduced rates.

BOY SCOUT NEWS

Dr. Tozier has been going around town asking different people which troop is the best in Winchester. Most of the people replied Troop 7. So next Tuesday or Thursday, Dr. Tozier is going to take technicolor moving pictures of the boys in Troop 7, with the paper they have collected. The boys will be carrying it into the First Baptist Church which is where they meet. These pictures are going to be shown all over the United States. You've got a good troop there Troop 7.

COMMONWEALTH OF MASSACHUSETTS
MIDDLESEX, SS. PROBATE COURT

To all persons interested in the estate of Catherine C. Kileoyne also known as Kate C. Kileoyne late of Winchester in said County, deceased.

A petition has been presented to said Court praying that Katherine R. O'Brien of Reading in said County, be appointed administratrix of said estate, without giving a surety on her bond.

If you desire to object thereto you or your attorney should file a written appearance in said Court at Cambridge before ten o'clock in the forenoon on the twelfth day of June 1945, the return day of this citation.

Witness, John C. Leggat, Esquire, First Judge of said Court, this twenty-first day of May in the year one thousand nine hundred and forty-five.

Loring P. Jordan, Register
my25-3t

COMMONWEALTH OF MASSACHUSETTS
MIDDLESEX, SS. PROBATE COURT

To all persons interested in the estate of Minnie G. Woolley late of Winchester in said County, deceased.

A petition has been presented to said Court praying that an instrument dated March 25, 1945, purporting to be the last will of said Minnie G. Woolley filed in said Court be disallowed, and that James Woolley of Winchester in said County be appointed administrator of said estate without giving a surety on his bond.

If you desire to object thereto you or your attorney should file a written appearance in said Court at Cambridge before ten o'clock in the forenoon on the fifth day of June 1945, the return day of this citation.

Witness, John C. Leggat, Esquire, First Judge of said Court, this fifteenth day of May in the year one thousand nine hundred and forty-five.

Loring P. Jordan, Register
my18-3t

COMMONWEALTH OF MASSACHUSETTS
MIDDLESEX, SS. PROBATE COURT

To all persons interested in the estate of Anne Thompson Snyder late of Winchester in said County, deceased.

A petition has been presented to said Court for probate of a certain instrument purporting to be the last will of said deceased by Frederic S. Snyder of Winchester in said County, praying that he be appointed executor thereof, without giving a surety on his bond.

If you desire to object thereto you or your attorney should file a written appearance in said Court at Cambridge before ten o'clock in the forenoon on the twenty-ninth day of May, 1945, the return day of this citation.

Witness, John C. Leggat, Esquire, First Judge of said Court, this seventh day of May in the year one thousand nine hundred and forty-five.

Loring P. Jordan, Register
my11-3t

GIRL SCOUT NEWS

Mrs. Ralph Meigs has announced the date of the Brownie play as May 26 and it will be given in Mrs. John Lynch's back yard (weather permitting) at 6 Curtis street, 2 p. m. These little girls are all third graders and although very young, they are also very talented dramatists.

Many thanks for enjoyable walks and talks by Mrs. Stuart Harris on birds have been given by all the girls both young and old who have accompanied Mrs. Harris on her Saturday a. m. jaunts.

We are invited by the American Legion to participate in the parade on Memorial Day. We will meet on the west side of the Town Hall at 11:15 that morning, spick and span uniforms will be the order of the day.

After her years' work as executive secretary in Winchester, Miss Nathalie Stansfield is quite ready to put her finger on the weak spots on Scouting. Next year's plans are now being formulated and the emphasis will be on outdoor activities.

The Winchester Council of Girl Scouts realize fully the loss to our organization of Mrs. Lucy Waterman Joy, who, for years, has been a loyal supporter and real friend. Her memory will always be cherished by all those who were fortunate enough to know her.

RAINBOW GIRLS

The Rainbow Girls will hold a business meeting at 5 o'clock on Friday, May 25. This will be followed by a supper served by the Mother's Club at 6:30.

At 8 o'clock a public installation of the new officers with the following participating in the ceremony: Installing officer, June Johnson, PWA, Melrose Assembly No. 7; installing marshal, Hazel Beeres, Jr. PWA, Winchester Assembly No. 50; installing chaplain, Elizabeth Deroo, PWA, Winchester Assembly No. 50; installing recorder, Muriel Watkins, PWA, Winchester Assembly, No. 50; installing organist, Martha Walters, Melrose Assembly, No. 7; and installing soloist, Shirley Sevrens, PWA, Winchester Assembly, No. 50.

— FOR SALE —

Six room house in central East Side location near schools and transportation. Heated sleeping porch. Oil heat. $11,000.

FOR RENT

Furnished house in excellent location. Available from June 15 to Sept. 1. $150 a month.

FESSENDEN

KATHRYN P. SULLIVAN, Realtor

3 COMMON STREET WIN. 0984 - 2770 - 0251 - 0980-W

$75 WILL BUY A LOT OF HEALTH INSURANCE

but it can't compare in value with a $100 War Bond for the same money.

Walter H. Wilcox-Inc. Insurance

WINCHESTER 1860 Tanners Bank Building WOBURN 0333-0341

$11,000 SYMMES CORNER SECTION

Large living room, fireplace, dining room, large modern kitchen, sun porch, screened porch. Three chambers, bath. H. W. oil heat with domestic hot water. This home is in perfect condition and very convenient to trains and school.

MURRAY & GILLETT, Realtors

45 THOMPSON STREET

WIN. 2560 EVES. WIN. 2621 - 1992

GUSSIE MacADAMS

Successor to RICHARD W. MacADAMS

Insurance of Every Type

3 Kenilworth Rd. Tel Win. 1387

ap6-tf

RESIDENCE and AUTOMOBILE FIRE A.D LIABILITY

INSURANCE

Direct Local Agent—Strong Companies

W. ALLAN WILDE

5 Thompson St. WINchester 1400

n24-tf

WINCHESTER'S

Junk Dealer

HIGHEST PRICES PAID

Call Ed. MURPHY

TEL. WIN. 0107-M 18 CLARK ST.

NEWSY PARAGRAPHS

Miss Dorothy Osborne of 1 Cliff street was a member of the committee in charge of arrangements for the tenth reunion of the class of 1935 of Boston University, College of Practical Arts and Letters, held recently at the Copley Plaza.

SEALED ORDERS

We consider every prescription a sacred trust—a confidential order from the doctor which we hold inviolate, a matter that concerns only you and your physician. Your privacy is respected by the same professional ethics that safeguard your health—ethics that permit no compromise with quality or corner-cutting on time. We make haste slowly, making certain that every ingredient, every quantity is absolutely correct.

Purtle's PHARMACY

WIN 1919 1679

294 WASH ST. WINCHESTER

Rx DEPT.

NEWSY PARAGRAPHS

Mr. Carl Stohn of Montreal will present a Magician Show under auspices of Children's Hobby Centre, Fortnightly Hall, Saturday morning, 10 o'clock. Children 5½ through 10.

Miss Helen Jay Carroll, daughter of Mr. and Mrs. William R. Carroll of Lincoln street, was graduated Monday, May 21, from Sargent College of Physical Education at Boston University at exercises held in Symphony Hall, Boston. She received the degree of Bachelor of Science in Physical Education. At Friday night's dinner given by President Daniel L. Marsh and the Boston University trustees to nearly 600 graduating seniors Miss Carroll was one of those introduced as permanent president of her college class.

Mrs. Nellie M. Bollivar of Upland road picked a good place for it when her automobile went afire late Monday afternoon right in front of the Central Fire Station. The firemen had it out in jig time but some damage was done the wiring of the machine. A short circuit was thought responsible for the trouble.

Mrs. Robert McKee of Westley street is reported as recovering nicely at her home from the operation which she undewent at the Mass. Osteopathic Hospital in Jamaica Plain.

The globe on top of one of the Edison Light poles in the center, located at the corner of Thompson and Main streets, was broken last Friday morning when one of the Economy trucks, driven by Frederick Nixon of 4 Chapin court, backed into it. The Edison Company was notified and took care of the damage.

Mr. Thorley Collester has sold his house at 10 Oxford street and he moved with his family on Wednesday to Duxbury, where he has purchased a home and plans to reside permanently. Mr. Charles M. Vanner of the Parkway is the purchaser of the Collester residence. Mr. Vanner will occupy his new home June 1.

Dr. J. Churchill Hindes left yesterday for Vergennes, Vt., where he will remain with his wife and daughter-in-law until the first of June. His local office will be closed until June 4. While in Vermont Dr. Hindes will attend the 50th reunion of his class at Vermont Academy.

Winchester High School girls' tennis team lost its first match of the season Wednesday afternoon at Palmer street, 3-2, to Windsor School. Every match went to odd sets, Ruthie Murray winning the No. 1 singles and Pat Eberle and Ann Dubuis, the No. 2 doubles for Winchester.

Mrs. Carl Bolter, Jr., of Cambridge, the former Jane Wilson, attended the fifth reunion of her class at Abbot Academy last week-end. She entertained during the week-end four classmates, Miss Barbara Fowler of Glen Ridge, N. J., Miss Marjorie Wick of Bradford, Pa., Mrs. Ann Ryder of Providence and Miss Ann Rivinius of this town, the group going on to the commencement festivities in Andover together.

The Way We Clean Your Oriental Rugs

The Orientals have a word for it

In Persia, it's "safa." In India, it's "suthra." In plain English, it's C L E A N, and "clean" is the word for it, the way we do it. We don't just wash your rugs, we shampoo them, in the true sense of the word (and the word comes from the Oriental "champna") . . It's the authentic cleaning method for authentic Oriental rugs . . And that's the service we pledge you, when you entrust your rugs to our competent care.

MOURADIAN *Oriental Rug Co.*

Aram T. Mouradian

34-36 Church Street Winchester

Call Win. 0654-W — 0654-R

my4-tf

For Sale — Two Modern Houses

Modern 6 room house, tile bath, garage. Price $9500.

Small modern bungalow of 5 rooms, insulated, oil heat and garage. Price $8000.

RUTH C. PORTER, *Realtor*

33 THOMPSON STREET WIN. 1310 - 2575 - 1941 - 1984

Residence For Sale — $18,000

11 Rooms. Also sun porch and sleeping porch.

First Floor: living room, dining room, kitchen, two pantries and sun porch.

Second Floor: 5 bedrooms, 2 baths and sleeping porch.
Third Floor: 3 bedrooms, 1 bath.

2-car garage, near school and bus line, oil heat. Lot adjoins large wooded area.

CALL WIN. 2336 BETWEEN 6-9 P. M.—NO BROKERS

my4-tf

WINCHESTER HOMES

Old Colonial type home, eight rooms, lav., oil heat. Price $8500.

Five room modern bungalow, tile bath, garage, near centre. Price $8000.

Seven room brick Colonial, lav., oil heat, garage, beautiful location. Price $20,000.

VERNON W. JONES

REAL ESTATE

National Bank Building Win. 0898 - 1906-J

mh3-tf

NEWSY PARAGRAPHS

How paint keeps your home always in style and protected. A brief digest of the advantages of painted homes with color-styling suggestions and other interesting information. The Old Painter, Carl Larson, Tel. Win. 1690 ap3-tf

Mr. and Mrs. Richard K. Caldwell of Wayland are the parents of a son, Richard Ash Caldwell, born on May 21 at Phillips House, Boston.

Mr. and Mrs. Arthur V. Rogers, Jr., of Jackson Heights, N. Y., formerly of Winchester, are the parents of a second child, Arthur V. Rogers, 3rd, born May 16 at Baker Memorial Hospital. Mrs. Rogers is the former Barbara J. Erikson, daughter of Mr. and Mrs. Myrl F. Erikson of Arlington. Paternal grandparents are Dr. and Mrs. Arthur V. Rogers of Scituate, formerly of this town.

NEWSY PARAGRAPHS

For experienced service or repairs on all makes of sewing machines or vacuum cleaners, Call E. W. Clark, Win. 0140-W au14-tf

A party for members of the big cast of the Immaculate Conception minstrel show will be held Tuesday evening in Lyceum Hall. Rev. Fr. J. Joseph Kierce has arranged an attractive program which includes dancing, entertainment and refreshments.

William Bird, son of Mr. and Mrs. Maurice C. Bird of Lakeview road, was awarded his varsity letter at Cushing Academy at chapel exercises this morning.

William A. Kugler of 26 Winslow road is a member of the Prudential Committee of the American Board of Commissioners for Foreign Missions of the Council of Congregational Christian Churches.

Filene's IN WINCHESTER

Look, what we've got here, girls! It's a

MARGARET O'BRIEN PLAYSUIT

Can't you just see yourself having fun in this Margaret O'Brien midriff dress! It's of smooth spun rayon iced with white eyelit and ric rac trimming. There's an adorable bare-back playsuit that matches, too! Both come in pink and blue in sizes 7 to 14.

faBric by Berlinger

SKIRT $4

MIDRIFF TOP $3

MATCHING PLAYSUIT .. $4.98

Cummings *the* Florist

18 Thompson Street Tel. Win. 1077

FLOWERS

A FULL LINE OF CUT FLOWERS AND PLANTS

Open from 8:30 A. M. to 5:30 P. M.

SHOP—

where you can take your time
where there is good parking space
where low prices prevail due to
our low cost of doing business.

Mayflower Wayside Furniture Co.

WOBURN 4 CORNERS

WOBURN MASS. WOBURN 2345

Also

1210 Washington Street, West Newton

Open evenings Budget terms if desired

Come in and Look Around

NEWSY PARAGRAPHS

The Star was pleased to learn during a chat with Chairman Ralph Bonnell of the Selectmen last week-end that different arrangements are to be made for the disposal of snow next winter and that Manchester Field is no longer to he used for this purpose. The plan now is to construct a platform and dump the snow directly into the Aberjona, the exact spot for the platform beiny yet to be determined. Coach Henry Knowlton of the high school football team will be delighted to learn of this new plan.

Children's Own School, 86 Main street, summer play group, July 2 through Aug. 31. Children 2 to 6 years. Winter school opens Sept. 26. Limited enrollment. Registration closes June 1. Phone Win. 2689-M.

New Summer Hats for dress and Sportswear at Miss Ekman's, 15 Church street.

The Star had a visit last Friday forenoon from farmer "Sherm" Russell, who informed us that up to the time of his visit it had rained sometime during each 24 hours for 27 consecutive days. Adding Saturday, when plenty of rain fell, the count was 28, but Sunday broke the string unless it rained during the late Saturday night or early Sunday morning hours.

Miss Alice Neiley, daughter of Mr. and Mrs. Geoffrey C. Neiley of 63 Yale street, received her diploma Sunday, May 19 at the 131st annual commencement of Emma Willard School, Troy, N. Y. Miss Neiley has attended the school for one year.

Miss Helen Carroll of Lincoln Street has been appointed to the Women's Physical Education Department at University of Maine.

According to report, the big six wheeled swill truck which goes through Winchester center daily, uncovered and fragrant (?) belongs to a Wedgemere avenue resident.

The Police were notified Thursday morning that some 19 or 20 lights of glass had been broken at the Winchester Conservatories greenhouses on Cambridge street. Glaziers have been at work there replacing glass, some broken by boys and some by the heavy snows of the past winter. Boys are blamed for the newest breaks and the police are investigating.

Boxes of note paper; note paper and letter paper combination at Wilson the Stationers, Star Building.

FRED'S HOME SERVICE

Winchester 1271

Painting, paperhanging, ceilings, floors, glass setting, cellar cleaning. Res. 993 Main street. Fred Larson, Mgr.

Give Now

Summer Hours

STARTING JUNE 13

OPEN

Thursday Nights Until 8:30 o'clock

CLOSED

At 12 Noon Saturdays

Malcolm G. Stevens

78 Summer Street Arlington 4112

(Cor. Mill St.—near Arlington Center

PICTURE FRAMING

Your favorite picture will always look better in a frame that is

"Styled By Stevens"

Malcolm G. Stevens

78 Summer Street Arlington 4112

(Cor. Mill St.—near Arlington Center)

DANCING SCHOOL ASSEMBLY

On May 4 Mr. Russell Curry of Arlington concluded another of his successful dancing courses. The class receiving its final instruction was composed of 7th graders from the Junior High School.

As might have been expected this session was in the nature of a party and ice cream, frolics and favors predominated. Spring flowers and a blinking light house decorated the stage.

Mrs. Harvey L. Macauley and Mrs. Donald W. True were patronesses.

This year's class has been well attended. A number of parents have been seen in the balcony at all meetings thus justifying the committee's belief that Mr. Curry's instructions have been favorably received.

The members of the committee are Mrs. Robert S. Baylies, Mrs. Charles H. Burnham, Mrs. Theodore Chilcott, Mrs. Ernest Dale, Mrs. Morris Freeman, Mrs. Raymond H. Holdsworth, Mrs. James M. McGovern, Mrs. Ernest L. Parker, Mrs. Paul Shiverick, Mrs. Donald W. True, Mrs. Phillip Walker, Mrs. Hugh Webster.

THE DOLPHIN

ANTIQUES BOUGHT and SOLD

(Winter)

5 Park Street, Winchester

(Summer)

143 Granite St., Pigeon Cove, Mass.

n5-tf

Kelley and Hawes Co.

Established 1877

Packers and Movers

-: STORAGE :-

SEMI-WEEKLY TRIPS
MAINE, NEW HAMPSHIRE, CONNECTICUT,
NEW YORK, PHILADELPHIA, WASHINGTON

MAIN OFFICE
5 PARK STREET, WINCHESTER

WINchester 1477

Formerly WINchester 0174

CHAIRS and TABLES

FOR ALL OCCASIONS

BONDED AND INSURED CARRIERS

f6-tf

PUBLIC LIBRARY,
WINCHESTER, MASS.

THE WINCHESTER STAR.

VOL. LXIV NO. 42 THE WINCHESTER, MASS., STAR, FRIDAY, JUNE 1, 1945 PRICE SEVEN CENTS

WINCHESTER OBSERVED MEMORIAL DAY

Lowering skies that threatened the early morning activities gave way later in the forenoon to bright sunshine, aiding materially in Winchester's observance of Memorial Day on Wednesday. A stiff wind kept the marchers cool and comfortable but made the work of the color-bearers doubly difficult. The Memorial Day program was carried out by Winchester Post, 97, American Legion, Senior Vice Commander Ove E. Mortenson heading the committee in charge of arrangements. Post Commander Charles B. Watson headed the parades to Calvary and Wildwood Cemeteries.

For the Legionnaires the Memorial Day program opened last week Thursday evening when the annual pre-Memorial Day banquet was held with a large attendance in K. of C. Hall. Navy Chaplain Ralph E. Tupper of the Harvard Naval Unit was the speaker and his address one of the most interesting and entertaining the Legion has listened to for some time. Comdr. Charles B. Watson presided at the short business meeting and introduced the speaker who was enthusiastically received.

Last Sunday morning the annual Memorial Day service was held, this year at the First Congregational Church. Commander Watson led a detachment of 50 Legionnaires to the service, the veterans being accompanied by their Colors and color guards. The pastor, Rev. Howard J. Chidley, preached a special Memorial Day sermon upon the "Salvage of War", pointing out the benefits which may come from the horrors of the struggle despite the pain and anxieties all have had to bear. The Church Choir under the direction of Organist J. Albert Wilson presented an appropriate musical program.

As usual on the day before Memorial Day uniformed Legionnaires visited the schools of the town and addressed the school children upon the significance of the occasion. Commander Watson spoke at the high school. During Tuesday afternoon and evening decorating details visited the graves in Wildwood and Calvary Cemeteries, Senior Vice Commander Ove Mortenson heading the Wildwood detail and Martin Foley that in Calvary.

The parade to Calvary left the Legion Headquarters at 9 o'clock Wednesday, stopping enroute to decorate the memorial boulder at Augustus M. Leonard Field, named for a veteran of World War I. At the cemetery, exercises were held at the War Memorial, the speaker being Rev. Fr. James F. Fitzsimons, pastor of the Immaculate Conception Church. Echo taps were blown from the corners of the cemetery.

After a short rest the parade formed for Wildwood, pausing at the War Memorial statue on the high school lot. Commander Watson placed a wreath at the base of the statue the ranks came to attention and once again the mournfully sweet notes of taps rang out as civilian heads were bared.

The roster for the parade to Wildwood was the larger of the two, most of the Girl Scout units and some of the Boy Scouts remaining out of the first line of march. It included:
Motorcycle Officer Irving Reardon
Police Escort, Lt. E. W. O'Connell, commanding
Auxiliary Police, Chief Robert Johnson, commanding
Comdr. Charles B. Watson, Marshall and Post Adjt. John O'Connell
Jor Frank Conrad
First Corps Cadets Band, Drum Major, Frank Conrad
Detachment, Aberjona Post, V. F. W., with Colors and Color Guard, Comdr. Ralph DelGrosso commanding
Colors and Color Guard Winchester Post, A. L.

(Continued on page 4)

DEFINITIONS OF DRAFT CLASSIFICATIONS

Class 1A: Available for military service.
Class 1A-O: Available for noncombatant military service.
Class 1C: Member of land or naval forces.
Class 1C Disc.: Registrant honorable separated from land or naval forces.
Class 2A: Man supporting the national health, safety, or interest.
Class 2B: Man in war production.
Class 2A (F) and
Class 2B (F): When a registrant in Class 2A or 2B has been found disqualified for military service or qualified for limited service he shall be identified by following his classification with the letter (F).
Class 2C: Man in agriculture.
Class 3D: Man deferred by reason of extreme hardship and privation to wife, child or parents.
Class 4A: Registrant who has attained his 38th birthday.
Class 4B: Official deferred by law.
Class 4C: Alien.
Class 4D: Minister of religion or divinity student.
Class 4E: Conscientious objector.
Class 4F: Physically or mentally unfit.

FORBES H. NORRIS
Winchester's New School Superintendent

Mr. Forbes H. Norris, unanimous choice of the School Committee to succeed Mr. James J. Quinn as superintendent of schools, was selected after four months of investigation and interviewing candidates. For the past 12 years assistant superintendent of the Richmond, Va., schools, Mr. Norris is 48 years old, is married and has a son and daughter attending high school.

A native of Pendleton, Indiana, birthplace of Wendell Willkie, Mr. Norris graduated from Pendleton High School in 1915. He successfully passed the State teachers' examination and taught a rural school in Indiana until 1918 when he entered Manchester College, from which he was graduated with the degree of A. B. in 1922. He attended summer school at University of Chicago in 1924 and at University of Illinois in 1925, coming to Harvard in 1925 and receiving his Master of Education degree from Harvard in 1926. He continued to study at Harvard and University of Illinois and March 1, 1945, completed work entitling him to the Ph.D. degree from Harvard. He compiled excellent scholastic grades throughout his undergraduate and graduate careers, and added to his studies in this country a summer of travel and study in Europe in 1937.

After teaching full and part time in rural grade schools from 1915 to 1919, Mr. Norris became a teaching principal in a small high school in Madison County, Indiana, from 1922 to 1925. In 1926 he went to Richmond, Va., as supervising principal of the Robert E. Lee elementary school of some 1500 pupils. After seven years in this position he was appointed assistant superintendent of the Richmond school system in 1933 and during succeeding years of service in this capacity has supervised elementary education for five years and the senior and junior high school educational program for seven years, in the order named.

Mr. Norris is a member of Phi Delta Kappa honorary society and has held important posts in several national educational societies. He is a past resident of the Richmond Rotary Club, has been active in the Community Chest, Red Cross, and Tuberculosis Association drives in Richmond, and since his college days has been deeply interested in YMCA and boys club work.

Having a pleasing personality and a keen sense of humor, Mr. Norris is regarded in Richmond as a fine public speaker. He has been exceptionally popular with his teachers, the students in the schools and the general community in Richmond, and the School Committee feels with his sound educational background and rich experience at all school levels he is eminently qualified to fill the challenging position of superintendent of schools here.

HONOR ROLL UP TO DATE

Winchester's World War II Honor Roll was made up-to-date for Memorial Day, all names, stars, etc., being recorded insofar as records were available at that time.

There are 2014 names on the roll with 49 gold stars, the names constituting 12 per cent of the town's population.

Winchester Chapter American Red Cross

Office, Third Floor, Town Hall

WIN. 2300-2191-1022-2516-2518.

Blood Donor Office, Edison Store, 2 Mt. Vernon Street. 10 a. m. to 4 p. m. Tel. Win. 2327.

Any one who listened to the Winchester Day broadcast Life to the Front over WEEI on Wednesday, the 23rd, must have been deeply impressed with the importance played by whole blood and plasma in the war across the Atlantic.

Now that the struggle has shifted to the Pacific the casualties are bound to continue, perhaps to a greater degree, and the need for blood may be greater than ever, so let us all listen to the promptings of conscience and continue to do our part toward restoring peace to a war shattered world.

LAFAYETTE R. CHAMBERLIN

Lafayette R. Chamberlin of 51 Wedgemere avenue, prominent and popular lawyer, died Friday, May 25, during the trial of a case in the Middlesex Superior Court.

Born Aug. 21, 1884, in Berlin, N. H., Mr. Chamberlin was the son of the late Hon. and Mrs. Robert N. Chamberlin. He was educated in the Berlin schools and at Dartmouth College, from which he was graduated in the class of 1905. He was a member of the Kappa Kappa Kappa fraternity.

After graduation from the Harvard Law School in 1908 Mr. Chamberlin was associated with the firm of Choate, Hall and Stewart in Boston for five years. Since then he has practiced law with offices at 30 State street, Boston, and during the past 19 years had been senior member of the firm of Chamberlin, Stone and Bosson.

Mr. Chamberlin was a member of the Berlin, N. H., Lodge of Masons, the Winchester Country Club, was a trustee of the Winchester Hospital, Winchester District Nursing Association and of the Winchester Savings Bank, secretary of the Beach Club of Centerville, a member of the Dartmouth Alumni Council and of the Council of the Bar Association of the City of Boston. He was well known in many other civic and legal activities, was active on the council and membership committee of the Boston Bar Association and prominent in Dartmouth affairs locally, having been past president of the Alumni Association of Boston. He had made his home in Winchester for 28 years, coming to this town from Brookline.

On June 22, 1912, he married Sara Elizabeth Hewins of Barnstable, who survives, with three daughters, Mrs. Eliot B. Willauer of New York City, Mrs. Stanley E. Neill and Mrs. Brainard T. Macomber, both of Winchester; and four grandchildren.

Funeral services were held on Sunday afternoon at the Unitarian Church with Rev. George Hale Reed, former minister, officiating. Burial was in the church yard of the First Unitarian Church in Barnstable.

Honorary bearers at the funeral service were J. Sidney Stone, Campbell Bosson, Thomas L. Gannon, Herbert J. Mason, John L. Hall, Hon. James C. Donnelly, Dr. Halsey B. Loder, George N. Proctor, Chester C. Butts, Carl F. Woods, John H. Joy and Norman L. Cushman. Ushers were Joseph L. S. Barton, Charles I. Lampee, Dr. William L. Davis and Sherman B. Russell.

EDMUND W. SANDERSON

Edmund W. Sanderson, son of Edmund C. Sanderson, and the late Lilla W. Sanderson of this town, died in Schenectady, N. Y., on May 26. He was born in Winchester June 18, 1907. He graduated from Winchester High School in the class of 1925 and attended Boston University, graduating with the class of 1929.

On leaving college he joined the A. and P. Food Organization learning the business from the ground up. In 1935 he accepted a position with the Schaffer Stores of Schenectady, N. Y. as general superintendent. He was appointed vice president of the company in 1941.

He was a member of the William Parkman Lodge of Masons of Winchester and other Masonic orders, a director of the Boys' Club of Schenectady, a member of the Mohawk Club and the First Reformed Church of Schenectady, in which he held many offices.

The funeral was held on Tuesday, May 29. He is survived by his wife, Mrs. Dorothy Graef Sanderson, one son, Edmund W. Sanderson, Jr., one daughter, Irma Graef Sanderson, and by his father, who is chairman of the Winchester Water and Sewer Board.

ROTARY CLUB

Two visiting Rotarians were included in the meeting of the Winchester club yesterday noon. President Harry Bigelow presided. As usual, a most delicious and filling luncheon was provided at the close of which the drawing for the War Bond was held with Parker Holbrook the winner. The feature of the noon program was a concert by the High School orchestra under the direction of Mr. George Brown, director of music in the public schools. As usual, this concert was a highlight in the year's Rotary program, and the group of selections played were well presented and enthusiastically received by the gathering.

ANNAPOLIS GRADUATES

Two Winchester boys, Richard B. Dana, son of Mrs. Iona Dana of Rangely Rd., and Joseph F. Dolan, son of Dr. and Mrs. William F. Dolan of Lakeview Terrace, are among 1040 midshipmen who will be graduated from the United States Naval Academy at Annapolis next Wednesday, June 6. They will receive the degree of Bachelor of Science and commissions either as ensigns in the Navy or second lieutenants in the Marine Corps.

RECEIVED NAVY AWARD

Charles T. Doucette of 69 Oak St. was the recipient of a $15 prize recently at the Boston Navy Yard for submitting methods to eliminate the use of cider vinegar to neutralize galvanized metal. Each month beneficial suggestion awards are presented to Navy Yard workers who make suggestions which are adopted by the Navy for production, safety and general improvements.

SHEPARD POND

Shepard Pond of 2 Salisbury street, member of a family long prominent in the civic and social life of Winchester, died suddenly Monday evening, May 28, at the Winchester Hospital. He entered the hospital the night previous but had not been in the best of health for several weeks.

Mr. Pond was the son of Handel, and Amelia (Herrick) Pond. His mother's father, Moses A. Herrick, a member of the original Water Board that laid out the North Reservoir and gave to Winchester its successful water supply system, came to Winchester in the late '60's. Handel Pond took up residence in town at about the same time.

Mr. Pond was born in Winchester Feb. 18, 1889, in the house now standing at the corner of Main and Prospect streets and occupied by Mr. William E. Spaulding. He attended the Winchester schools and Winchester High School, playing first base on one of the best baseball teams in the history of the school in 1904.

Concluding his college preparatory work at Milton Academy, Mr. Pond entered Harvard with the class of 1910. He was graduated with the degree of B. A. in three years and from 1909 until 1923 was associated with the banking house of Hayden, Stone and Company in Boston. Since that time he had been with his brother, Clarence H., in the Ivers and Pond Piano Company, of which he was treasurer, and with the Poole Piano Company, serving the latter firm as president and secretary.

During World War I he attended the second Plattsburg Camp and served as a captain in the United States Army from November 1917, to December 1918, acting for some time as aide and interpreter for French Generals in this country.

For many years Mr. Pond was deeply interested in the study of numismatics. He had written much upon this subject and was a specialist in, and authority on coins and medals of the French Revolution and Napoleon, being considered by many experts the highest authority in this particular field.

He was a member of the Massachusetts Historical Society, serving as the society's curator of coins. He was also a member, and formerly for many years president, of the Boston Numismatic Society, as well as a member of the council of the American Numismatic Society in New York. He was also a member of the board of governors of the American Numismatic Association, a fellow of the Royal Numismatic Society, London; member of the Societe Francaise de Numismatique, France; Societe Royale de Numismatique de Belgique and corresponding secretary for the Numismatic Society of Australia. His clubs were the Odd Volumes Club of Boston and the Harvard Clubs of Boston and New York City.

Mr. Pond spent all of his life in Winchester, excepting for four years prior to 1940 when he lived in Brookline. His brothers, Clarence H. Pond of Boston and Dana Pond of New York City, internationally known artist, still maintain the family home at 102 Cambridge street and spend a part of their time each year there. Besides his brothers, Mr. Pond leaves his wife, the former June Anne Thornton of Boston, whom he married June 4, 1936, and a daughter, Susan Shepard Pond.

Funeral services were held on Thursday afternoon at the late residence with Rev. Howard J. Chidley, pastor of the First Congregational Church, officiating. Representing the American Numismatic Association were Horace M. Grant of Providence and Malcolm Shell-Frost of Boston. Henry Schumacher and Jesse Klein of Boston represented the Boston Coin Club. Interment was in Wildwood Cemetery.

MISSING IN ACTION

Mrs. Alice (Milyan) Paleo of 7 Holland street received word on May 23 that her husband, Pvt. Jack P. Paleo, is reported as missing in action in Austria since May 2. He was a member of the Third Infantry Division of the 7th Army and had been overseas only two months although he had 18 months Army service. Mrs. Paleo last heard from her husband April 28, at which time he informed her he had received the Silver Star Medal for outstanding service in a major battle. He would have been 31 years old June 7 and before entering the service was employed at the Beggs and Cobb Tannery.

Pvt. Paleo's brother, Patrick, a seaman, 2c, in the Navy, was killed April 2 while in action in the Southwest Pacific.

WINCHESTER MEN PRAISED BY DOOLITTLE

Among the 185,000 men and women of the 8th Air Force congratulated after VE-Day by Lt. Gen. James H. Doolittle, their commander were Capt. Charles W. Barrett, 200 Forest street; 2nd. Lt. Charles P. Reeves, 7 Lakeview road; T-Sgt. George A. Drewson, 27 Lawson road; T-Sgt. Peter J. Evangelista, 12 Summer st.; Staff Sgt. Rinaldo J. Principe, 6 Sheffield road; Cpl. Charles N. Kendrick, 11 Holton street; Cpl. Daniel J. O'Leary, Jr.; Cpl. Ormonde L. Pettingell, 43 Church street and 1st Lt. William A. Dolan, Jr., 4 Hollywood rd.

Miss Janet Cary Eaton of Bacon street is a member of the graduating class at Lasell Junior College in Auburndale on Monday, June 4.

News of Our Men and Women in the Service

Mrs. Josephine Shepard of Fells road has been notified that her son, Lt. Amos Shepard, USAAF, who has been a prisoner of war in Germany, is expected home this week.

(Maj. Norman H. Ash, who has been stationed in London and Paris at the General Headquarters of the Army Engineer Corps for the past two years, has been returned to the U. S. and assigned to the Army Surplus Property Liquidation Commission. He and his wife are spending this week-end with his parents, Mr. and Mrs. Horace W. Ash at 14 Fairview terrace.

Cpl. Timothy J. O'Leary, son of Mrs. M. A. O'Leary, 5 Dunham street has received his first overseas stripe after completing more than six months overseas. Cpl. O'Leary is a radio operator in the 18th Squadron, a unit in "Cerny's Circus", the globe-trotting 64th Carrier Group. The group has served overseas more than 32 months during which time it participated in the invasions of North Africa, Sicily, Italy and Southern France.

F. O. Carl T. Tourtellot, Jr. is now assigned to the Fourth Air Force and is taking P-38 training at Chico Calif. Army Air Field. F. O. Tourtellot, son of Mr. and Mrs. Carl T. Tourtellot, 25 Calumet Road, will receive his final training at Chico before being sent overseas.

Pvt. James Burke of 5 Fairmount Street, who has recently returned from overseas duty, has reported to the Army Ground & Service Forces Redistribution Station at Lake Placid Club, New York. Pvt Burke entered service on June 29, 1942 and was overseas 7½ months with an Infantry unit in the European theater of operation. He participated in the Normandy, Brittany and Central France campaigns and wears the Purple Heart.

Two Winchester youths, Salvatore J. Tibaldo of 52 Swanton Street and Robert W. Quine of 14 Grayson Road were among the 17 year old volunteers who took the Navy oath of allegiance today at the Navy Recruiting Station in the Federal Building Boston.

Pfc. Hugo Comita, USA, of 6 East St. is listed among the 238 Massachusetts soldiers and officers, recently liberated from German prison camps and on their way back to the United States.

Alan Bugbee left last week for the naval training station at Sampson, N. Y., following the finishing of his first year at Bowdoin, where he was a member of the varsity swimming team.

Phyllis E. Jones, of 422 Highland avenue was sworn into the Navy WAVES at the U. S. Navy Recruiting Station in the Post Office Building, Boston, Tuesday. Miss Jones is a graduate of Winchester High School and Colby Junior College. She is the daughter of Dr. and Mrs. Frank L. Jones. Her brother F. Proctor is a seaman, 2c (radar) in the Navy.

Cpl. Crosby R. Grindle has been promoted from Pfc. to Corporal. He participated in the battle of the Ruhr Pocket and is a member of Co. I, 386th Regiment, 97th Infantry, now in Germany.

Lt. (jg) James P. White, Jr., 23, USNR, son of Mr. and Mrs. J. P. White, 62 Wedgemere avenue, has been awarded a letter of commendation. He has served aboard his baby flat-top since she was commissioned in December 1943. He is a veteran of every major invasion support from the Palaus to Manila. After graduating from Amherst College in 1942, Lt. (jg) White was assigned to active duty in the air service.

Cpl. Philip H. Gallagher of Nelson street, who has been on active duty with the Army in the European Theatre, arrived home Memorial Day on an emergency furlough.

Reports from the First Marine Division at Okinawa credit Sgt. Kenneth A. Shutts, Marine combat historian and former Winchester High School teacher, with being among the first leathernecks to penetrate ancient Shuri Castle fortress, key position of the Japanese defense on Okinawa. The Marines made their entrance through more than a mile of mud, sometimes knee deep.

Warrant Officer John Carroll, son of Mrs. Catherine Carroll of 116 Sylvester avenue, is home on furlough for the first time in four years. Now attached to the Air Forces, Officer Carroll has served 26 years in the Army.

Cpl. Benjamin Todesca, son of Mrs. Catherine Todesca, 45 Tremont street is now stationed in the Philippine Islands. Cpl. Todesca is working in the administrative section of the 21st Air Service Group. He was graduated from Winchester High in 1937.

Pfc. Jeremiah J. McCarron left Selman Field, Louisiana this week for Fort Devens where he will be discharged from the Army under the Army point system.

First Lt. Nancy Robinson, daughter of Mrs. H. B. Robinson, 32 Wildwood street has been assigned as executive officer of a detachment in the 3341st Signal Service Battalion attached to headquarters, communications zone in Paris. Lt. Robinson arrived in France in March of this year. Before her enlistment in the WACs, she was employed with the Boston Safe Deposit and Trust Co.

COMING EVENTS

5th War Loan. Buy a Bond.
June 1, Friday, 8 p. m. Winchester High School Graduation exercises.
June 5, Tuesday, 8 p. m. Regular meeting of Winchester Lodge of Elks.
June 7, Thursday at 1:30 p. m. Winchester-Wellesley College Club luncheon at Hartwell Farm. For transportation call Win. 1235-M.
June 8, Friday Flowers wanted by the Winchester Better Homes Garden Club for the hospital at Camp Devens. Please leave flowers at the rear of the Town Hall before 10:30 a. m. on that day.
June 13, Wednesday. Winchester Better Homes Garden Club luncheon at the home of Mrs. Samuel B. Kirkwood, 7 Swan road at 1 p. m. Miss Dorothea K. Harrison will discuss garden problems.
June 12, Tuesday, 7:45 p. m. Annual meeting of Junior High School Associates followed by a concert by the Junior High Chorus.

MISS WEST BRIDE OF CAPT. STEVENS

The marriage of Miss Camille West, daughter of Mr. and Mrs. John Dorman West of Wedgemere avenue, to Capt. Burrowes Goldthwaite Stevens, USA, Infantry, son of Col. and Mrs. Burrowes Goldthwaite Stevens of Columbus, Ga., and Portland, Me., took place on Tuesday evening, May 29, in the Ripley Chapel of the First Congregational Church of Winchester. The ceremony was performed by the Rev. Howard J. Chidley.

The bride was given in marriage by her father. She wore a gown of ivory satin and a fingertip veil of matching tulle and carried white roses, sweet peas and stephanotis.

Miss Mary Kitsie Haines, of Cuba and New York, college classmate of the bride, was maid of honor. She wore a gown of shell pink marquisette and carried spring flowers. The bridesmaids were Miss Elizabeth Stevens, sister of the bridegroom, Miss Frances E. Keyes and Miss Molly L. Scully of Winchester. They wore gowns of powder blue marquisette and carried spring flowers.

Capt. William W. Martin, U. S. Army Air Forces, a West Point classmate of the groom and brother-in-law of the bride, was best man. The ushers were John D. West, Jr., brother of the bride, David K. Holmes, and Franklin S. Evans, all of Winchester. Capt. Martin has just completed a combat tour of duty with the 15th Air Force in Italy. He has been awarded the Air Medal with three clusters and the Distinguished Flying Cross. David K. Holmes has also just completed a tour of duty with the 15th Air Force in Italy. He wears five battle stars and the Presidential Unit Citation with cluster.

Only relatives, classmates and close friends of the bridal couple attended the ceremony and the reception which followed at the home of the bride's parents.

The bride is a graduate of the School of English, Simmons College, 1944. Capt. Stevens is a graduate of the U. S. Military Academy, West Point, June 1943. He has just returned from ten months' service in the European Theatre of Operations with the Third Army. He has been awarded the Silver Star, the Purple Heart with cluster, and the Combat Infantry Badge, and wears the Presidential Unit Citation. After a wedding trip Capt. Stevens and his bride will reside at West Point, where he will be an instructor at the U. S. Military Academy.

Mrs. Frederic W. Cary of New York City is visting her daughter, Mrs. Carl L. Eaton of Bacon street for a few days.

TOWN OF WINCHESTER

DOG CLINIC

To Dog Owners:

Your attention is called to Article III, Section 10A and 10B By-Laws of the Town of Winchester, Mass.

Section 10A. No dog shall be permitted to run at large in the town at any time unless it shall have been vaccinated against rabies within the preceding twelve months and evidence thereof shall have been filed in the office of the Police Department.

Section 10B. Any owner or keeper of a dog who violates the provision of Section 10A shall be subject to a fine of not more than ($10) for each offense.

For the purpose of complying with this law the Board of Health has arranged to conduct a clinic in the basement of the Town Hall on Wednesday, June 6 from 1 to 4 P. M.

A fee of 50c will be charged to cover the cost of vaccine.

ALL DOGS MUST BE ON LEASH

By order of the BOARD OF HEALTH
Wm. B. MacDonald,
Agent

7th

WAR LOAN

WINCHESTER SAVINGS BANK

26 MT. VERNON ST. WINCHESTER, MASS.

MUTUAL SAVINGS BANKS STABILITY OF MASSACHUSETTS

BUSINESS HOURS 8 A.M. TO 2 P.M. SATURDAYS and WEDNESDAYS 8 A.M. TO 12 M.

INCORPORATED 1871

Notary Public
T. Price Wilson
Star Office

Our New Funeral Home

DOLLARS AND SENSE

Let better judgment guide your selection of a funeral director. A visit to the Moffett and McMullen Chapel . . . a frank consultation about costs . . . will convince you our superb services are truly economical.

Moffett & McMullen
Funeral Directors
WIN. 1730

Kelley & Hawes

FUNERAL SERVICE

Malcolm D. Bennett

WINchester 0035

VINE and ELMWOOD AVE.
WINCHESTER

J. S. WATERMAN & SONS
SINCE 1832
FUNERAL SERVICE

Information - Estimates

Wide Price Range

Non-Sectarian

Local - Suburban - Distant

MRS. GEORGE CHANDLER COIT

Mrs. George Chandler Coit, who died in Cambridge on Friday, May 25, will be greatly missed by her many friends in Winchester and by an even wider circle beyond this town.

Mrs. Coit (Alice Chapman Atwood) was born in Salem. Her father, the Rev. Edward S. Atwood was the minister of the South Congregational Church of that city. After preparatory work in Miss Brown's School in Boston, she entered Smith College and graduated in the class of 1894. She followed her college course by a year of post-graduate work at Radcliffe College. In 1899 she was married to George Chandler Coit of this town and has made her home here for 47 years. Mrs. Coit was active in many Winchester organizations: the Calumet Club, the Fortnighly, the Mothers' Association, the Smith College Club, the Women's Board of Missions, the Shakespeare Society, and in various organizations connected with the Congregational Church. Sh was a charter member of the College Club of Boston, and a member of the Republican Club.

For many years Mr. and Mrs. Coit spent their summers at Waterville, N. H., where they contributed largely to the life and interest of the community. Since 1939 Mrs. Coit, with her daughter has lived for several months each year at Rockport During the war summers she organized and administered a canteen service for the coast guard.

Mrs. Coit will be remembered with affection and gratitude by a remarkably wide circle of friends and acquaintances who are deeply indebted to her for her generosity and loyalty. She was gifted to an unusual degree with a vivid imagination and a quick understanding of people and situations which prompted her to innumerable acts of hospitality and friendliness. Those who knew her best will not soon forget her courageous attitude towards life, and her unflagging interest in the happiness of her friends.

MRS. FLORENCE ETHEL FICOCIELLO

Mrs. Florence Ethel Ficociello of 24 Swanton St., wife of Antonio Ficociello, proprietor of the Cross street Market at the Winchester-Woburn line, died Friday, May 25, at the Winchester Hospital of burns sustained at her home the day previous. How she was burned is not definitely known. She told the Police who took her to the hospital that she was playing with her cat in the kitchen and had lighted the gas stove. Whether she got too near a burner or there had been a leak from which a jet flamed suddenly, she could not say but she first noticed the sleeves of her dress afire, the flames spreading to the bodice of her dress.

Neighbors went to her assistance and Dr. Milton J. Quinn was called to attend her before she was taken to the hospital.

Mrs. Ficociello was born 55 years ago in Brentwood, N. H., the daughter of Fred Holmes. She had lived in Winchester for 20 years and was well known. Besides her husband she leaves two sons and two sisters.

Funeral services were held Monday afternoon at the late residence with Rev. Walter Lee Bailey, pastor of the First Baptist Church, officiating. Interment was in Wildwood Cemetery.

STOLEN BEACH WAGON RECOVERED

Police Headquarters was notified Monday afternoon that a beachwagon, owned by Mr. Irving E. Jennings of Church street and stolen in Boston last week Thursday, had been recovered by the Saugus Police in the wods of that town. The wheels, and incidentally the tires, had been removed from the machine.

Rev. Charles Herbert Rust, an old Winchester boy, now of New York City and Florida, was in town Tuesday calling on old friends.

MRS. LILLIAN MAY YOUNG

Mrs. Lillian May Young, widow of Henry G. Young and a former resident of Winchester, died Thursday afternoon, May 24 at the home of her daughter, Mrs. R. Charles Thompson, 24 Wendell rd., West Newton, after a three weeks' illness. Funeral services were held last Saturday afternoon at Rich and Bellinger Chapel in Newton with Dr. Herbert W. Hitchen, minister of the First Unitarian Church in West Newton, officiating. Interment was in Wildwood Cemetery.

Mrs. Young had been living with her daughter in West Newton for the last nine years. A native of Columbia, N. H., she lived in Winchester from 1891 to 1908, her husband having been a member of the firm of Young & Brown, proprietors of the Pharmacy at the corner of Church and Common Street, later owned by Frank H. Knight and now by Henry McCormack. The family home was on Central street, and the family well known in town affairs.

From Winchester the Youngs went to Brookline where they lived at 39 Columbia rd. Mr. Young died Dec. 5, 1936. His widow leaves, besides Mrs. Thompson, a son, Henry Brooks Young of Newtonville.

JOHN J. GALLAGHER

John J. Gallagher, a prominent resident of East Milton, who died early Saturday morning, May 26, at the Quincy City Hospital, was the father of Cpl. Philip H. Gallagher, USA, of Nelson st., now serving with the Army in France.

The late Mr. Gallagher, a native of Milton, had the distinction of being the only Democrat ever elected to the Massachusetts House of Representatives from the 4th Norfolk District, comprising Milton and Canton. He was elected in 1913.

He was a founder and president of the Milton Cooperative Bank, charter member and former vice president of the Quincy Trust Company, president of the Winchester Brick Company, Atlantic Sales Company and John J. Gallagher, Inc., dealers in builders' supplies.

A fine ball-player in his youth, Mr. Gallagher was a well known golfer, former president of the Wollaston Golf Club and former club champion as well as captain of the four ball team. He was a member of the University Club, Quincy Chamber of Commerce and the Holy Name Society of St. Agatha's Church, Milton.

Besides his son in Winchester, Mr. Gallagher leaves his wife, two daughters, three sons, two brothers,, a sister and five grandchildren.

FIRE IN LORING AVENUE HOME

The interior of the home of Mr. Gaspare Russo at 76 Loring Avenue was quite badly damaged by fire last Sunday afternoon. The family was away at the time and neighbors noticed heavy smoke pouring from the house, notifying the Central Fire Station by phone. Box 47 was put on at the station.

The firemen found a hot fire in progress when they arrived and a two hour fight was necessary to put out the flames. The fire started in a closet in the kitchen which extended upward to the second floor. The kitchen was burned out and there was fire damage on the second floor as well as damage done by smoke and heat.

An electric iron which pulled out from the closet and which was apparently pushed back into its place with the current on, is believed to have been responsible for the fire.

George K. Huckins, son of Mr. and Mrs. Albert K. Huckins of 246 Highland avenue, is enrolled for the summer term at Syracuse University.

THOMAS QUIGLEY, JR.
CONTRACTORS
CEMENT AND STONE MASON
MOTOR TRANSPORTATION
Power Shovel — Air Compressor
Road Roller — Drilling
Concrete Mixer — Blasting
Trenches — Rock Excavating
Granolithic Walks and Driveways

DR. MORRIS TO SPEAK
On "The World Today"

Men of Winchester will be interested in the announcement that Dr. Frederick K. Morris, Professor of Geology at Massachusetts Institute of Technology, is going to speak on the program of the Men's Club at the First Baptist Church Tuesday, June 5, at 8:00 P. M. His address on the subject: "The World Today, with special Reference to the Far East," will be illustrated with lantern slides. In addition, there will be accordian solos by Mr. Wendell Stickney, group singing and at the end of the program refreshments. All men in this community are welcome.

Dr. Morris won a high place in the esteem of Winchester people when he spoke to the Art Association here some years ago on the subject "Modern Art." His approach to this subject, as seen through the eyes of a geologist, was as refreshing as it was different, and men who heard him then will not want to miss this lecture.

RETURNING TO WINCHESTER FOR SUMMER

Lt. Comdr. and Mrs. Ronald R. Moore, and family, formerly of Lincolnshire Way, are returning to Winchester for the summer, having taken a house on the west side of town.

The Moores have been living in Richmond, Va., while the Lieutenant Commander has been engaged in building ships for the government at Seattle, Wash., and at Benton Harbors, Mich. An officer in the United States Coast and Geodetic Survey Lt. Comdr. Moore has also been attached to various Army and Navy units doing work off the Coast of Maine and in the Chesapeake Bay area.

He is now serving as commanding officer of the U.S.S. Gilbert, doing surveys in Boston Harbor.

WILLIAM PARKMAN LODGE

The Annual Past Masters Night will be held on Tuesday, June 12th. The Master Mason Degree will be given to five candidates. A lobster dinner will be served at 6:15 to those members making reservation with Bro. Clarence W. Russell, Win. 1328-W not later than Sunday, June 10th. Tickets $1.25.

The members of William Parkman Lodge will attend divine service on St. John's day Sunday, June 24, at the Unitarian Church at 11 a. m. Members planning to attend will meet at the Lodge Rooms at 10:45 a. m.

DAVE HOLMES HOME

Pfc. David Holmes USAAF, son of Mr. and Mrs. Robert J. Holmes of Lakeview road, arrived home last Friday on the U. S. S. Wakefield after a 10 months tour of duty in Italy with the 449th Bomber Group of the 15th Air Force.

Dave, "Mr. Five by Five" of Winchester High School football, is looking fine, weighing 185 and home for 30 days before being sent west for reassignment. He said he ran into two Winchester boys across, "Skeet" Richardson and "Jackie" O'Keefe, and that he was at the same base as Maj. Edward A. Bartlett, former high school teacher and football and basketball coach.

Dave and Bart both agree that the parts of Sunny Italy they saw are nothing to rave over.

COMPLETES FURLOUGH

Pfc. Ersell R. Roberts just completed a fourteen day furlough from Ft. Benning, Georgia.

He enlisted in the army in December 1942 and received his basic training at Camp Croft, S. C. From there he went to Greenland where he served for 18 months. He arrived back in this country last December in time to spend Christmas with his family. He has been at Ft. Benning ever since.

Pfc. Roberts is the son of Mr. and Mrs. Fred Roberts of 91 Richardson Street.

Air mail paper and envelopes at Wilson the Stationers, Star Building.

MOVIES TO BE PRESENTED
By the Servicemen's Committee of the First Congregational Church

On Wednesday, June 6, the anniversary of D-Day in Europe, the Servicemen's Committee of the First Congregational Church invites all families of the church men and women in the armed forces, to see pictures shown by Mr. Ernest Dudley Chase, of the countries in which these men have been fighting this war. On Wednesday, June 13, Dr. Charles H. Tozier will show pictures of the Pacific Theatre. These are not war pictures.

The pictures are being shown with the hope that it will be of interest to these families to see the countries which have become familiar to the church servicemen and women overseas. Mr. Chase will show movies of Sicily, England, France, Belgium and Germany. Details of Dr. Tozier's pictures will be announced later.

These movies will be shown in the parish house at 8 p. m. and the Servicemen's Committee invites families of the church servcemen and wiomen and their friends to take coffee at 7:30.

DR. RUTH A. BOULE
Chiropodist — Podiatrist
50 VINE STREET WINCHESTER
(opposite Winchester Theatre)
Hours by Appointment Only
TEL. WIN. 1989
my7-tf

En Ka What-Not Shop
26 CHURCH STREET
Store Hours: June, July, August
Thursdays—10 A. M. to 4 P. M.
Win. 0067 on Thursdays
Appointments for other days and hours may be made by calling
my25-3t

OIL BURNERS and SERVICE
Stoker—Automatic Controls and Accessories
Heating Work of All Kinds
Lennon Oil Burner Company
95 Hemingway Street Winchester
Office Win. 2660 — Res. Woburn 2285-R
o27-tf

Fine Oriental Rugs

Sales and Showroom at 14 Lechwan Street
COMPLETE SERVICE FOR YOUR FINEST RUGS
REPAIRING — WASHING A SPECIALTY
KOKO BOODAKIAN
TEL. WINCHESTER 2213
jy21-tf

AN INVITATION TO

WOMEN

Teachers - Students - Trainees

TO TAKE CLEAN, INTERESTING, WELL-PAYING

SUMMER JOBS

OR

PERMANENT POSITIONS

Here are ten reasons why you will like your job at Raytheon in Waltham

1. Good Pay
2. Convenient Shifts
3. Clean, economical cafeteria
4. Chartered Buses
5. Car Pools
6. Recreational Facilities
7. Counselor Service
8. Blue Cross and Blue Shield
9. Employees Credit Union
10. EXCELLENT POST-WAR PROBABILITIES

RAYTHEON

FOUNDRY AVENUE, WALTHAM

(Please bring birth certificate with you when you apply to Personnel Office)

SWANSONS WIN SECOND STRAIGHT

Bob and Roger Swanson led the Winchester Boat Club Snipe Fleet for the second consecutive Sunday, but this time did it with the greatest of ease, crossing the finish line a full three minutes ahead of the second boat, Youani with John Powers at the helm.

True, the Swansons came from behind again, but once they took over the lead at the beginning of the second lap, they kept By-George boiling along, ever increasing their margin of victory.

The real thrills of the morning were provided by Bart Sullivan and young Dickie Simonds who put on a sensational battle for third place. For three full laps, the third place position kept changing hands with never more than a boat length between the boats. Dickie finally beat Bart by a half a boat length with Bart overhauling him at a terrific rate as they crossed the finish line.

Dave Merrow was this week's champ of the fleet flounderers, beating out Connie Dana and Holbrook Bugbee by an ample margin.

Club Chatter

Sweepstake Night at the Club last Saturday was a tremendous success making it two hits, no errors so far this season for the Club's energetic entertainment committee. The movies provided by Harry Damon were interesting and entertaining; Mrs. Lillian Burr and her refreshment committee turned out some very tasty tidbits, and Bob Dalzell, who organized and ran the races, did a swell job. Practically everyone present went home heavily ladened with prizes, lots happier than any group going away from "Gansett" . . It's the custom after winning a shell race to toss the coxswain in the water. Looks like the Swanson boys have adopted a variation of this idea. As soon as they had crossed the finish line, Roger took over the controls and in a twinkling Bob and the boat went over. . Speaking of going overboard a big dog fell in off the end of the dock and try as he might couldn't get back on the dock. Two heroic members of the club rushed down to the dock and pulled him out. His reward for their lifesaving was a quick shake and a generous soaking . . Dickie Simonds was sailing his first Snipe race and got a third, which must be some sort of record. Of course, he had Fleet Champion Don Simonds, his dad as crew and we suspect pop gave him a little advice, but, after all isn't that what fathers are for? . . Jack Albree did a nice job of judging the Snipe Race Sunday.

WINCHESTER SWAMPED STONEHAM

Locking the barn-door after the horse had been stolen, Winchester High swamped Stoneham High in a Middlesex League game on Manchester Field Monday afternoon, 13-0, "Chucker" Roche pitching one-hit ball. Roche hit a grand-slam homer in the 6th and Sam Tibaudo hit for the circuit in the 8th. The summary:

Innings	1	2	3	4	5	6	7	8	9	
Winchester	0	2	2	0	1	6	1	1	x	—13

Batteries: Roche and Walsh; Winton, Livingstone and Dewhurst. Umpire, Roberts.

ZAKELO HARRISON, ME.
Boys 5-15 Est. 1902
Own Farm Foods. Development of Abilities. Individual attention and instruction. All sports. Cultural activities. Remedial Tutoring. Teacher-coach staff. Nurse. Dietitian. Non-sectarian. 393 Clinton Rd., Brookline, Mass. Longwood 6200.
ap27-tf

SONS OF ITALY LODGE NEWS

We received a letter from Pfc. Francis Muraco. He is feeling fine and hopes that all the brothers are well. Butta writes that he hasn't had any luck in meeting anyone he knows. At the time of his writing the letter the war wasn't over and he told how he and his outfit had the Germans on the run and that things looked pretty good.

We also received a letter from Pfc. Jumbo Marrone. He is somewhere in Austria with a tank outfit. He is taking his toll of damage on enemy property. When Jumbo has no time for baseball you can readily see that he is kept busy. He still wants to hear from Deadhorse, but I guess Deadhorse still hasn't learned to write. As usual, Jumbo is a typical G. I., because he has a gripe or two. As every other soldier, Jumbo is looking forward to coming home as soon as possible.

The great Willie is home for a 30 day furlough from the South Pacific. Willie was wounded in Iwo Jima and is home recuperating. Willie is full of stories about some of his experiences. Knowing him the way I do I can see where he gets his story telling ability. It's too bad that I can't relate some of his experiences, but that is something that can be told when this war is over.

On Monday, May 28, five bowlers from our lodge went up to the Towanda Club alleys in Woburn and bowled the Towanda Club bowlers. The Winchester boys lost by one pin in a hard fought match. I have never seen a match where every man on the two teams bowled 100 or more string at least once. Tony Jacobellis of the Winchester team led his team mates with a 308 and Don Boutwell of the Woburn group led his team mates with a 310.

The summary:

	Towanda Club			
DeLong	83	103	102	288
Markiewich	101	101	95	297
Coakley	98	79	110	287
Boutwell	78	101	131	310
Matson	89	107	96	292
Totals	449	491	534	1474
	Winchester Lodge			
Vespucci	79	97	110	286
Gaudiosa	92	96	104	292
Jacobellis	111	88	109	308
Procopio	84	118	96	298
Tofuri	79	120	90	289
Totals	445	519	509	1473

Another member of our lodge has gone and done it. S-Sgt. Joe Ficocielo got married on Sunday, May 27. Antonette Corsette of North Woburn led him to the slaughter. Pardon me, I meant alter. Tech. Sgt. Dom Kulch of Newton and S-Sgt. "Skippy" Rathborn of New York City, radioman-gunner and waist gunner, both members of "Elmers" Bomber crew were present at the execution. Also present was T-Sgt. Tom Gigliotte also of the 15th Air Force. All of them are home on 30 day furloughs.

RUTH MURRAY TENNIS WINNER

Ruthie Murray, Winchester High School freshman and number one on the high school girls' tennis team won the girls' singles title in the 23rd annual boys' and girls' tennis tournament last Saturday, under the direction of Mrs. Hazel Wightman, on the clay courts at Longwood. Ruthie won in the final round from Clarissa Nash of Milton and her victory was a sweet one for the Winchester girl had been runner-up for the past three years and was playing in her last tournament due to the age limit.

Ruthie also won in mixed doubles paired with George Harris of Quincy and in this bracket the Winchester girl had once previously been runner-up. Ruthie and Harris won their way into the mixed doubles final at the expense of a Winchester team, Ann Albree and Sheldon Caldwell beating them, 6-4. Their final round victory was at the expense of Priscilla Dunphy and Roger Swanson, whom they beat at love.

Winchester did well at Longwood with Sheldon Caldwell and Roger Swanson getting in the semi-finals of boys' singles and Ann Albree getting into the girls' semi-finals.

Ruth Murray is the third Winchester girl to have won both singles and mixed doubles in the same Longwood tourney, Shirlee White and Jean Drake having previously accomplished this feat.

WINCHESTER SCORED AT STATE MEET

Tom Kirwan's three points in the half mile were Winchester's only score in the State track and field meet at Dickinson Stadium, Newton last Saturday afternoon, though several other local boys made good showings, considering their lack of experience.

Kirwan finished second, behind James Downey of Cambridge Latin in the fastest half mile heat of the afternoon in any class, three seconds faster in fact than Clinton of Rindge Tech turned in to win the class A crown. Tom finished not more than three yards behind Downey, being clocked in the nice time of 2m 05.5s. The Winchester boy went all out and couldn't match Downey's closing sprint which was terrific.

Downey is the State indoor 1000 year champion and a much better judge of pace than Kirwan, especially on a quarter mile track, the Winchester runner having to do his work on a moguel track with laps at an odd distance.

Kirwan ran beautifully and off the last turn had nearly 25 yards on Downey, who however was running well within himself On the home stretch the Cambridge runner opened up with a spirit that swept him past the tired Kirwan to victory in one of the best races of the afternoon

In the 220 yard dash Art Tutein ran his best race of the year, finishing second in his heat to Don Ryan of Belmont in 25.2s, but his time wasn't quite good enough to place. "Tikky" Read ran a 55.6s quarter to place third in the opening heat of this event, his best running of the season This time also was not good enough for a place at the final. Braithwaite of Cambridge Latin turning in a 52.6s Johnny West placed just outside the shotput money with a heave of better than 38 ft.

WINCHESTER GIRLS BLANKED MELROSE

Winchester High School grlis' tennis team blanked Melrose, 5-0 at Melrose Tuesday afternoon. The summary:

Singles

Ruth Murray beat Cynthia Jones, 6-2, 6-2.

Dudie Jennings beat Bobbie Eldridge, 6-3, 7-5.

Libby Fenno beat Irene McKenzie, 6-2, 5-7, 6-1.

Doubles

Ann Albree and Nancy Snow beat Nancy Lynch and Elaine Mitchell, 6-4, 6-4.

Patsy Eberle and Anne Dubuis beat Nancy Nesper and Martha Walters, 6-0, 7-5.

STONEHAM 3—WINCHESTER 1

After beating Belmont, Woburn and Concord on successive days, Winchester High lost a heart-breaker to Stoneham last Friday afternoon, 3-1 the defeat all but eliminating the locals from Middlesex League championship possibilities.

"Chucker" Roche had toyed with Concord the day previous, winning 7-1, and Guy Washburn, local ace, was on the rubber against Stoneham Washburn was effective in every inning but the 6th, and good support in that frame could have gotten him by.

In Winchester's 5th Washburn tripled and had to run hard to make third. O'Rourke rolled out at once and Guy had to take the mound pretty well blown. He walked the first man, but erased him at second on Wright's attempted sacrifice. Wright went right down and when Wilson threw high over second, kept on for third. Haggerty in turn threw into the crowd past third and Wright was in with the tieing run. Tibaudo threw out Gelineau, but Winton singled past short and Washburn, still far from his best form, passed Dill and Corkum. With three on and two out Livingstone lofted one to short right Roche foafed on the ball and finally muffed it, letting Winton and Dill tally. MacDonald skied to Roche to end it. The locals couldn't do anything with Winton in their last three chances.

Winchester's one run was scored in the second on Roche's well hit triple followed by Sammy Bellino's single. The locals were without Walsh, regular catcher, on disciplinary probation he having been the third player of the week to miss games, Roche being out against Woburn and Wilson against Concord, both for infractions of school rules. The summary:

Stoneham	ab	h	bh	po	a
Wright, 1b	4	0	13	0	
Gelineau, lf	3	0	0	0	
Winton, p	3	1	0	2	
Dill, ss	3	0	1	3	
Corkum, 2b	3	0	1	1	
Livingstone, rf	4	1	1	0	
McDonald, 3b	3	0	2	5	
Gibson, cf	4	0	1	0	
Dewhurst, c	2	0	8	0	
Totals	29	2	27	11	

Winchester	ab	bh	po	a
O'Rourke, 1h	3	0	12	0
Oliver, 2b	4	0	1	4
Tibaudo ss	4	0	2	0
Roche, rf	4	1	2	0
Bellino, lf	4	1	1	0
Haggerty, cf	2	0	1	0
Nolan, cf	2	1	0	0
Wilson, c	3	0	3	0
Blanchard, 3b	3	0	1	0
Washburn, p	2	1	1	3
Totals	31	4	24	13

Innings	1	2	3	4	5	6	7	8	9	
Stoneham	0	0	0	0	0	3	0	0	x	—3
Winchester	0	1	0	0	0	0	0	0	0	—1

Errors—Stoneham 2, Winchester 2. Three-base hits—Roche, Washburn. First base on balls—Off Winton, off Washburn 4. Struck out—By Winton 7, by Washburn 2.

WINCHESTER 10—READING 8

Winchester slugged its way into a top tie in the Middlesex League Tuesday afternoon, beating Reading at Reading, 10-8. The locals had an 8-7 lead going into the 8th, but in that frame Washburn's infield hit, three fielders' choices, a wild throw and Cogan's second hit of the game racked up two more tallies.

Reading added one in the 9th on a pass to Neagle and hits by Fisher and Bloom. Bellino erased another run on a nice throw home to nip Fisher. Cogan hit a two run homer for Winchester and Walsh, a triple. The score:

Innings	1	2	3	4	5	6	7	8	9	
Winchester	3	0	2	1	2	0	0	2	0	—10
Reading	5	0	2	0	0	0	0	1	—	8

Batteries: Washburn and Walsh; Robertson and J. White.

Last Friday two boys broke a window in the real estate office of Murray & Gillett on Thompson Street. They got away at the time but later Motorcycle Officer Irving Reardon located one of the pair. The boy admitted breaking the window, but refused to name his companion. His mother agreed to make good the damage.

McLAUGHLIN AND PRIDHAM

Royal "Paper Trade" Teele, president of the Palmer Beach Horseshoe Association and perennial champion of Wells River, went home to some pretty sour soup after last week-end's regular matches. Royal tried hard and had on his fishing cap with the long long vizor, but he couldn't win. In fact he didn't win once during the entire session.

To be sure he was again without his "goggles" having lost them this time, and the absence of his cheaters hurt, for the stake became slightly slanted during the matches and this threw Royal off, he believing it to be a sapling and pitching at a small stick, stuck upright in the sand and left there by one of the kids at the beach during play. It wasn't until the matches were nearly over that Royal's partner, Mr. McLaughlin, at the time pointed out to him the mistake he was making. After that the President did much better.

"Wild Willie," the Pride of Stowe and Champion of All Nabnassett, was again champion, sharing his titular honors with Roland "Thin Finger" Pridham. The old "Lake Street Lancers" are always a formidable team, and with the quality of last week's opposition were easily unbeatable.

Mr. Teele and Herbert "Garrulous" Gardner were the first team to go down before the champs, two straight, after which the Secretary and Howard "Foul Line" Wittet, took it on the chin, two in a row.

Mr. Teele and Mr. Gardner then took up the white man's burden again and this time carried the champs to odd games. Mr Wittet and the Secretary fared no better in their second try than in their first.

By this time Fire Fighter Walt Skerry had arrived at the beach, and by a unanimous vote the Champs were kicked out of play. Mr. Teele and Mr. Skerry taking on Mr. Gardner and the Secretary. The latter team was returned the winner, Mr. Gardner being so encouraged by changing partners that he fairly surpassed himself. It might be said that Mr. Skerry did well too, but carrying the President squarely on his back all the way proved rather too big a handicap for one not used to the Teele eccentricities.

In the final match of the session, Mr. McLaughlin and Mr. Teele opposed Mr. Gardner and the Secretary. This was easily the best match of the session, Mr. Teele having discovered the approximate location of the stake and the Secretary and Mr. Gardner sprucing up under the improved competition.

"Willie" and the President took the first game, 25-16, Mr. Teele's joy being a pleasure to see after his long stretch of adversity. The second game was pulled out of the fire by the Gardner-Secretary combination, 25-21, with old "Garrulous" delivering the coup-de-grace.

The final game was a scorcher, Mr. McLaughlin and Mr. Teele, leading 12-5, only to have the Secretary and Mr. Gardner break out in a rash of ringers to run the count to 24-12 in their favor.

This unexpected feat on the part of the supposed victims so enraged Mr. Teele that he threw ringers and even an occasion double-header, his sterling pitching, aided and abetted by Mr. McLaughlin's steadiness, bringing the score to 24-19, despite the fact that "Garrulous" and the Secretary were doing pretty well too.

With the count 24-19 Mr. Teele threw a double-header, his whoops of triumph frightening the gulls hovering over Wedge on the lookout for fish-heads. Admonished seriously by Mr. Gardner, the Secretary took deliberate aim, and covered one of the ringers, his second shoe, while going on and off again, removing one of the Teele hookers, thereby reducing the point total from a winning 6 to a paltry one.

Behind 24-20, Mr. McLaughlin threw a ringer and a close one, Mr. Gardner duplicating his feat, but the odd point going to McLaughlin by a short head. Mr. Teele and the Secretary threw no count ringers, their second shoes being "N. G." Again Mr. McLaughlin got the better of ringers and close ones, the count being 24-22 as Mr. Teele stepped up to pitch.

Royal tried hard, but lost the range, being as you will remember without his "goggles." His beautifully opened shoes skimmed the pin only, while the Secretary rung the iron for the winning point. "Sic trans it gloria mundi!"

L. Edwin Goddu and Mr. "Snapper" Matthews were at the beach, once again solely in the role of spectator sportsmen. As a matter of fact the eminent kyakist seemed so definited displeased with the Secretary over some triviality at one time that Mr. Wittet cheered up appreciably, thinking he might have a chance to get a new partner.

Records
for the Latest
PARK RADIO CO.
618 MAIN STREET WINCHESTER
fp2-16-80

PUT ALL YOUR MIGHT BEHIND THE MIGHTY 7th WAR LOAN

BUY BONDS
ARLINGTON GAS LIGHT CO.
4 Mt. Vernon St., Winchester Tel. Win. 0142
★ OFFICIAL SALES AGENCY FOR UNITED STATES WAR BONDS ★

★ ★ AN AMERICAN INSTITUTION ★ ★
Still Your Best Investment . . .
Buy More WAR BONDS Now!
If you are planning to buy a home—now or later—it will pay you to find out for yourself why more people in Massachusetts bought homes last year with the help of Co-operative Bank financing than with any other mortgage plan. We'll gladly show you in how many ways you benefit.
GERMANIA CO-OPERATIVE BANK
IN THE SHADOW OF THE STATE HOUSE
4 PARK ST. BOSTON
FOR OVER SIXTY YEARS

INSURED COLD STORAGE
2%
PHONE WIN. 2350
OFFICE AT PLANT
OPEN 9 - 5
FITZGERALD Cleansers
959 MAIN ST. WINCHESTER
my11-4t

The Winchester Star

(Established 1880)
WINCHESTER, MASS.
STAR BUILDING
Theodore P. Wilson
Editor and Publisher
Published Every Friday

SINGLE COPIES, SEVEN CENTS.
Left at Your Residence for One Year
The Winchester Star, $2.50 in Advance

News Items, Lodge Meetings, Society Events, Personals, etc., sent to this Office will be welcomed by the Editor

Entered at the postoffice at Winchester, Mass., as second-class matter.

TELEPHONE WINCHESTER 0029

Only Newspaper Printed In Winchester

The big six-wheel swill trucks, heaping and uncovered, wafting their fragrance through our main street and center, continue to roll through Winchester (when they get a clear light). All town departments report their utter inability to check the situation, although it is said that steps are being taken to draft a new town by-law which will cover the nuisance. It did not take the Town long to stop the dropping of crushed stone and gravel on the streets. Swill seems to be different. But judged by the heaped-up trucks plenty must be dropped. Although the Wedgemere avenue resident who is reportedly the owner, has no regard for health or sensibilities, it might be possible that the State may have a law or two tucked away somewhere that would stop a public nuisance detrimental to general health. But then, perhaps a lot of people like it—after getting a whiff of some center stores.

AND NOW IT'S RATS

Editor of the Star
Dear Sir:

Several of my neighbors and I myself have been fighting a ruggedly individualistic but losing battle against droves of rats which are systematically laying waste to our flower and vegetable gardens. In spite of our efforts, their numbers and their depredations are increasing. At present, they constitute a serious menace to our victory gardens, but as potential carriers of such diseases as typhus and bubonic plague, they constitute a still greater menace to the health and safety of the town.

Since measures of rat extermination can be effective only when they are applied throughout a large area, it is evident that a truly dangerous situation can be averted only by an energetic anti-rat campaign sponsored by the town and participated in by every rat-afflicted resident.

Very truly yours,
RUTH D. TERZAGHI
(Mrs. Karl Terzaghi)

NOT CASES OF SOAP!

To the Editor of the Star:

Do you know you taxpaying citizens of Winchester, that it has been suggested to pull down the High School building? To replace this building will run into a big bill that we must pay, over a long period to be sure, but pay no less. Are we all sure that a new building will answer our needs best? Are we sure that material equipment is more important than some other reform? Let us return to that question later.

What about our present High School building? Should it be junked for a $100 like the "Highland School?" As one born on the site, the writer thinks such a plan far from wise.

The location, the walls, the main skeleton of the structure, even its appearance are adequate. There are deficiencies of plumbing, lighting, floors, lockers and interior layout in general. But a thorough revamping of these items would only cost a fraction of what a complete new job would cost.

The science departments, the practical arts departments, etc. we hope to see enlarged and enriched. That is one suggestion of the survey and a point desired by many parents. A one-story pent-house, back of the existing parapet would give ideal housing for these departments. Top lighting is perfect for drawing rooms, shops and laboratories. By moving these departments to a new floor, space for new class rooms would be made available on the lower floors. The writer has made surveys of school shops in the past 15 years and has come to the conclusion that a basement is no place for a school shop. Yet that is the most common place to find this activity struggling with poor light and ground dampness. Take another common error in school house equipment, that of window shades. Ordinary roller shades are the worst system that can be installed and are a constant maintenance expense. The writer knows one of the best modern school buildings in Eastern Massachusetts. This building was designed by an architect who had over 200 schools to his credit. This building has half of its classrooms facing south and thewhole south wall practically filled with steel sash. Yet the only way sun-glare can be regulated is by drawing roller shades. Rooms are thus far too dark and hot. Of course slatted blinds would have been one solution. How do such blunders as this happen? Well—in this case, the members of the building committee were all amateurs or figure heads. It is doubtful if any teacher was asked to look over the plans! Here in Winchester some of us have wondered who was guilty of placing the wood-working shop of the Junior High where it is, with windows below street level!

In conclusion and to come back to that fundamental question, "Will the Winchester School System be improved most by new buildings or by some other kind of improvement?" As a school man with long practical experience, the writer suggests that the one step that will do more to better our schools is this—Win the whole-hearted interest and devotion of your teaching staff. Your teachers are far more important than your buildings. The first and hardest problem of our new Superintendent is this welding of his staff into a happy and devoted organization. If he fails in this, he is licked. And you who pay the bills will be sadly disappointed. A school system is just as good as its teaching staff. Splendid buildings alone gain you little. After all, this business of education is dealing with human beings, not pairs of shoes or cases of soap.

Percival Mott

May 23, 1945

SEVENTH WAR LOAN

Thus far Winchester has not covered itself with glory on its Seventh War Loan record. House-to-house solicitation, started the middle of May, is nearly completed. Still, Winchester has pledged only $129,000 in Series "E" Bonds up to and including May 26, or but little more than one-fourth of our quota.

While neither the sale of bonds other than Series E to individuals nor our sum total of all bonds sales are anywhere near up to quota, Maurice Bird, speaking for the Winchester War Finance Committee, believes that we shall be able to meet our quota on these items but is deeply concerned with the present poor showing on the sale of Series E Bonds for which the record by precincts up to May 26 is as follows:

Precinct 1	$17,643.75
Precinct 2	12,487.50
Precinct 3	21,206.25
Precinct 4	34,856.25
Precinct 5	21,337.50
Precinct 6	6,843.75
Not indicated by Precinct	14,943.75
Total	$129,318.75

It is Series E Bond sales which really measure the patriotism of any community since these Bonds are purchasable only by individuals and their sale indicates whether, family by family, Winchester does its duty or plays the part of Alibi Ike.

There is still time for our town to redeem its present poor showing in the Seventh War Loan Drive. If you have not been called upon by a solicitor, go to any local bank or the post office and buy your quota of Series E Bonds. If you have bought and can possibly buy more, please do so at once. Winchester, which has done well in six previous War Loans, has bogged down in the Seventh and needs your help.

THE QUESTIONNAIRE

As Head of the Division of Provision for Revision
Was a man of prompt decision — Morton Quirk.
Ph.D. in Calisthenics, P. D. Q. in Pathogenics
He has just the proper background for the work.

From the pastoral aroma of Aloma, Oklahoma
With a pittance of a salary in hand
His acceptance had been whetted, even aided and abetted
by emolument that netted some ten grand.

So, with energy ecstatic this fanatic left his attic
And hastened on to Washington, D. C.
Where with verve and vim and vigor, he went hunting for the Nigger
In the woodpile of the W. P. B.

After months of patient process Morton's spicular proboscis
Had unearthed a reprehensible hiatus
In reply by Blair and Blair to his thirteenth questionnaire
In connection with their inventory status.

They had written—"Your directive when effective was defective
In its ultimate objective — and what's more
Neolithic hieroglyphic is, to us, much more specific
Than the drivel you keep dumping at our door."

This sacrilege discovered, Morton fainted—but recovered
Sufficiently to write, "We are convinced
That sabotage is camouflaged behind perverted persiflage—
Expect me on the 22nd inst."

But first he sent a checker, then he sent a checker's checker
Still nothing was disclosed as being wrong.
So a checker's cheker's checker came to check the checker's checker
And the process was laborious and long.

Then followed a procession of the follow-up profession
Through the records of the firm of Blair and Blair
From breakfast until supper some new super-follow-upper
Tore his hair because of Morton's questionnaire.

The file is closed, completed, though our Hero, undefeated
Carries on in some Department as before
But Victory is in sight of—not—because of—but in spite of
Doctor Morton's mighty efforts in the war.

MEMORIAL DAY

(Continued from page 1)

Legion Detachment, Senior Vice Commander Ove E. Mortenson, commanding
Sea Scout Ship Tarquin, Skipper L. E. Goddu commanding
Girl Scout and Mariner Scout Detachments, Mrs. Clarence Roberts, Commissioner, commanding.
Boy Scout Detachment, Commissioners Harry Moulton and Ollis Weld commanding
Cub Detachment, Rev. Paul H. Chapman, commanding
Selectmen and Legionnaires in automobiles
Red Cross Wagon, Dorothy H. Donovan driving
Rear Guard

At Wildwood the exercises were held at the Soldiers' Monument on the hill, the speaker being Rev. Mr. Chapman. Both he and Fr. Fitzsimons stressed peace in their remarks. The exercises concluded with the blowing of echo taps.

On the return march to the Legion House the marchers were reviewed by the Board of Selectmen and the Commanders of the Legion and Veterans of Foreign Wars, the reviewers standing upon a bunting-draped platform erected in front of the town hall. Many felt this innovation added much to the finale of the parade.

After the march the marchers were served light refreshments at the Legion House, the more exuberant of the youngsters soon being engaged in squirting pop at each other and running about in a manner that indicated scant evidences of fatigue.

Notes

Despite the fact that no military escort could be secured this year there was a sizeable line of march, especially in the second parade. There seemed an especially large group of girl and boy scouts in line and the youngsters looked well. As the head of the line stopped at the Memorial Statue at the corner of Main street and the Parkway the final marchers were just leaving the Legion House.

* * *

Hon. Lewis Parkhurst, Winchester's grand old man and leading citizen, was among those at the statue for the exercises there. His son, Richard, former Post Commander, towered above the Legionnaires in line.

* * *

Quite a few noticed a sturdy little blond kiddie in the crowd at the statue, wearing a regulation little Army windbreaker with the gold leaves of a major on the shoulder straps. He was Bobbie Lowe, whose father, Maj. Robert Lowe, is an artillery officer in the European Theatre. Bobbie's salute was something to see.

* * *

The honor roll and memorials in the center were well decorated this year. In addition to the town wreaths there were wreaths from the Veterans of Foreign Wars and baskets from the Legion and the Winchester War Parents' organization.

* * *

The Legion had a good sized delegation in line, especially for the second parade and most of the marchers were in uniform. The Legionnaires who did not show up for the march to Calvary had to take a bit of a ribbing from their hardier brothers, but all the late arrivals claimed they overslept.

* * *

Legion colors were carried by big Neil McCarthy and George Donaghey, the latter having been a bearer for years. The guards were Clifford Towner and George Johnson. The Post Adjutant, Jack O'Connell, was in Navy uniform, he being a veteran of World War II.

* * *

Quite a few veterans of the present war in that V. F. W. group. One of the color bearers, Espedito Ficocielo, got home from active duty in Europe within the past week and wears the Air Medal with clusters. The other color bearer was Mike Saraco and the guards, Harold Fitzgerald and Robet McKee, two members of the Fie Department. Comdr. Ralph DelGrosso and Senior Vice Commander James Russo were the top officers and all this group have been "out three" in World War II.

* * *

The First Corps Cadets Band, technically the band of the First Motor Squadron, First Corps Cadets, Boston, made a big hit all along the line, playing snappy music and plenty of it. They semed to hit a particularly good tempo for the marching and their music was good to listen to. Warrant Officer Edward F. Sammon commanded under Band Officer Capt. Raymond Fales. Uniformed in khaki, the band made a good showing.

* * *

Those gleaming white suits of the Sea Scouts helped a lot to dress up the parade, and as usual these youngsters made a fine showing. Skipper Lou Goddu insists on rigid discipline and his training shows plainly when his unit is on the street. The boys know their routines and carry them out well. When Lou yells "hep" they "hep", and how! Some of the other units should take a leaf from their book.

* * *

Ted O'Rourke, ol' McNamara Ted, carried the Sea Scout colors and the guards were Charlie Campbell and Johnny Moore. Johnny Rutherford and Dick Brackett were petty officers under the "Skipper."

* * *

This year's parade marked the first appearance on the street of the Mariner Scouts, bright blue clad lassies, who are being drilled by Stanley Howe. Stanley didn't march with them, though!

* * *

Besides Commissioner Roberts the Girl Scout leaders in line were Mrs. Adin Bailey, Mrs. Allan Lindblad, Mrs. Lyman Smith, Mrs. Alfred Nelson, Mrs. Walter Dickson and Miss Natalie Stansfield.

* * *

With Commissioners Moulton and Weld the Boy Scout leaders were John Casler, Adin Bailey, Charles Hart, Rev. Paul Harmon Chapman, Stafford Rogers and Gordon Bird.

* * *

Allan Wilde drove the Selectmen over the route, but they rode in a closed car and couldn't be seen as well as in former years. Too bad!

* * *

Fred Mitchell, old Black Watch Fred, led the refreshment detail at the Legion House, Helping out were Jim Rogers, Jim Treacy, Louis Godell, Ken Colgate, Ken Barnard, Marty Foley and John Kelley.

A CALAMITY!

Many a mouth watered about 4 o'clock in the center yesterday and exclamations of profound regret were generally rife when a quart bottle of what smelled like excellent whiskey rolled from a beach-wagon bound west on Church street in front of the National Bank building. A woman riding in the car also fell to the street from the unexpectedly opened door of the vehicle as it made the curve at Vine street, but aside from the Police, no one seemed especially interested in her. According to reports she got up and was helped into the machine which sped away, well in advance of the arrival of Sgt. Cassidy and Officer Dempsey. The latter retrieved the broken glass but the whiskey was a total loss!

SAVILLE AND KIMBALL
Funeral Service
ARLINGTON 1634 WINCHESTER 0200

A distinctive service always attended by a capable staff to serve your best interests.

Established 1920
39 CHURCH ST. WINCHESTER ● 418 MASS. AVE. ARLINGTON

FOR FINAL VICTORY

BUY MORE WAR BONDS

DURING THE 7th WAR LOAN

We offer our services in filing subscriptions

WINCHESTER NATIONAL BANK

Member Federal Deposit Insurance Corporation

A SCOUTING FAMILY

The whole Bailey family marched in the parade. It is a scouting family 100 per cent. Margaret Bailey has been active in Girl Scouts for seven years; a leader of a troop for five years and she is now secretary of the Winchester Council of Girl Scouts. Martha Baily was a Brownie for three years and is now a first class scout. She has passed all her requirements for a curved bar, the highest award in girl scouting and expects to receive it this Saturday.

Adin Bailey has been in Boy Scouts for three years; as neighborhood commissioner for one year and for the past two years as scoutmaster of Troop 2. Burton Bailey was first a cub scout, for three years and then a scout for three years. Recently he received the highest award in boy scouting, that of Eagle Scout.

S. S. NEWS

Local Board No. 161 sent forward for induction a group of registrants on Friday, May 25. The usual induction ceremonies were held in the Winchester American Legion House at 8 a. m. The following registrants from Winchester were inducted:

John P. Yore, 507 Washington st.
Frank P. Gangi, 78 Irving st.
Charles E. Welch, 484 Washington st.
Edward A. Landry, 111 Sylvester ave.

On Tuesday, May 29, Local Board No. 161 sent forward for preinduction physical examination a small group of registrants.

MR. LEARY COMPLETES FIRST SEASON WITH W. H. S. GOLF LEAGUE

Golf is an innovation added to the sports program of Winchester High this past season by our versatile Mr. Otis Leary, who has given much of his time organizing the team, and arranging competitive matches.

The High School has arranged with Mr. White, the golf pro of the Winchester Country Club to instruct the boys in the fundamentals and etiquette of golf.

The team consists of: Thomas Brandly, William Chamberlin, Robert Knoettner, (capt.), Charles Wansker, Kendall Way, Elmer Zirkel, Paul O'Keefe, mgr.

Several competitive matches have already been played with Arlington, Brookline and Watertown.

There are several other boys who are taking lessons, and give fine prospects for next year's team.

FLORENCE CRITTENTON

Mrs. Woodford Wilson of 29 Calumet road, chairman of sewing for Florence Crittenton League bazaar opened her home Friday, May 25 to a group of ladies. Much work was accomplished and coffee and dessert was served.

The Winchester Florence Crittenton board meeting was held on Wednesday, May 23 at the home of Mrs. Walter Winship, 49 Oxford street. President's plans for the coming season were discussed. Coffee was served.

Air mail paper and envelopes at Wilson the Stationers, Star Building.

Yes Mrs. Jones— There Is a Difference in Better RUG CLEANING!

Our Quality Cleansing Since 1920

REVIVES NATURAL YARN OILS
RESTORES ORIGINAL BEAUTY
*DEMOTHS *DISINFECTS
*DE-ODORIZES
MAKES RUGS LAST LONGER

Oriental Rug Specialists

Former Rug Cleaners for New England Laundries

HOME CARPET CLEANSING CO., Inc.
167 Pemberton Street Cambridge
KIRkland 6612

p11-46

YOU'VE GOT TO KNOW WHEN TO LET YOURSELF GO

When an article is labelled "Bargain" check it this way before you spend money for it. Check QUALITY for endurance. Check VARIETY for usefulness of size and color. Check INTELLIGENT SERVICE which will help you get the right item for the right job. Then check it for LOW PRICE! If it has all four you can let yourself go with safety!

Moth Balls and Flakes
12c Box

WALLPAPER
Let us help you select your needs from our large assortment.

Unpainted Step Stools
$2.98

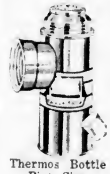

Thermos Bottle Pint Size
$1.35

Church Toilet Seats
White, Green, Orchid
$7.90

Hand Drill
$5.30

HARDWARE Fells HOUSEWARES
PLUMBING HEATING & BUILDERS SUPPLIES Inc.
JAMES CHISHOLM MGR. TEL. 0902
654 MAIN ST. — WINCHESTER, MASS.

7th

WAR LOAN

Winchester Co-operative Bank

19 Church Street, Winchester

FIFTY YEARS OF SERVICF IN THIS COMMUNITY

LOST AND FOUND

LOST—In Memorial Day Parade, World War 1 Victory Medal with France Bnr. Reward. Return to Star Office.

LOST—A half-grown black and white kitten. Tel Win. 2496.

HELP WANTED

PRESSES WANTED—Male and Female in retail plant, full or part time, excellent working conditions. 5½ days a week. Crafts Cleansers, 1700 Mass. avenue, Lexington. Apply U. S. E. O. je1-2t

WANTED SECRETARY Experience not necessary. Call in person Saturday morning, 9-12 at 99-101 Riverside avenue, Medford, near Medford Square.

WANTED

WANTED Old fashioned furniture, rugs, dishes, large children's toys, radios. Call or write Mr. Reebenacker, 51 Temple street, Reading 1258-M. ap6-12t*

WANTED A RENT—Anyone contemplating having a 6 or 7 room house or apartment to rent by mid-summer or Sept. 1, please write Star Office Box L17. my18-2t*

WANTED TO BUY — Two family house, vicinity of Wedgemere Station. Write Star Office Box L18. my18-2t*

WANTED—Half-inch Delta drill-press with motor, also for sale, apprentice bulldog vice in good condition. Tel. Win. 1699.

WANTED—To rent 6 or 7 room house, unfurnished, for family of four. Tel. Win. 1706

FOR SALE

FOR SALE
Cow manure for your lawn and garden.
WEISS FARM
176 Franklin Street Stoneham
Tel. Stoneham 0689
my11-tf

FOR SALE
Three piece living room set, walnut frame, mohair covered, with slip covers, $100; solid walnut dining room set with six chairs, $150; walnut bedroom set, twin beds, chest of drawers, vanity with bench, two chairs $100
TEL. WIN. 1968

FOR SALE—Steinway piano, grand, exquisite tone, fine uprights for students; reasonable. G. Ekman, 824 Mass. ave., Arlington. Win. 0299-W till 10 a. m. or evenings. my25-2t*

FOR SALE—Silver Arrow lawnmower, excellent condition, rubber tires, five blades, adjustable cutting level. Call 8 Birch lane, off Atherton road, Saturday, Sunday.

FOR SALE Three piece modern walnut bedroom set, three pair Bergundy brocade draperies, two window seat cushions. Bird bath. Tel Win. 0928.

FOR SALE—Electric trains with accessories Tel. Win 0317.

FOR SALE—Thor No. 30 Ironer, in perfect condition. Call Woburn 2155-M after 6 p m Price $125.

TO LET

FOR RENT—Room with family for business man; garage. Tel. Win. 0383-M June 1 and 2 between 7-10 p. m. References.

MISCELLANEOUS

B. & S UPHOLSTERY COMPANY—Expert work of all kinds. Call Hobby & Crafts Nook, Win. 2311-W or Arlington 1818. a11-tf

SERVICE—Sewing machines oiled and adjusted $1; Vacuum cleaners oiled and adjusted $1; all work guaranteed. Tel. Mystic 1272, Fillmore's Service Station, 247 Brookview road, Medford. ap6-tf

CURTAINS—Expertly laundered, all kinds, ruffle 45c, plain 35c, celenese 50c, per finish 50c. Mrs. L. Hansen, 15 Broadway, Arlington. Tel. Arl. 5455-W, near Alewife Brook Parkway. my18-4t*

CONVALESCENT: Home for convalescent or semi-invalid lady, best of care, large sunny room Tel. Reading 0573-M. $25 week.

CASH PAID FOR BOOKS
WM. L. TUTIN—TRO. 8746
FREE removal, 1280 Mass. av., Cambridge

THOMAS QUIGLEY, JR.
CONTRACTORS
CEMENT AND STONE MASON
MOTOR TRANSPORTATION
Power Shovel Air Compressor
Road Roller Drilling
Concrete Mixer Blasting
Tractor Rock Excavating
Granolithic Walks and Driveways

H. S. MUSICAL ORGANIZATIONS IN CONCERT

The Winchester High School musical organizations, Chorus, Boys' and Girls' Glee Clubs, Choral Group and Junior-Senior High School Band, presented a concert program last Friday evening in the school auditorium, under the direction of the supervisor of music, Miss Alma Stoddart. A capacity audience warmly applauded the various groups and so large was the attendance that every seat was taken and a number were turned away.

The program was pleasingly varied and well presented. Miss Stoddart directed the various groups with the single exception of the Sevenfold Amen which closed the final group of the Girls' Glee Club. Miss Martha Jackson directed the singing of this number.

The singing of the Lord's Prayer by Malotte was dedicated to the Winchester High School graduates and students in the service of the Country and was an impressive performance.

The newly organized band, in rehearsal only since the first of the year, did well on the whole and showed promise. Soloists were Barbara Galucia who sang "The Big Brown Bear" by Mana-Zucca, Sam Buzzotta, whose selection was O'Hara's "Give a Man a Horse He Can Ride", and Emily Hanson, pianist, who played "Etude Mignonne" by Schuett and "Jealousy" by Gade.

The combined chorus of 185 members closed the program with the hpmn, "Now the Day Is Over." Accompanists were Emily Hanson and Barbara Elliott. Sam Buzzotta was the boys' director.

Give Now

COMMONWEALTH OF MASSACHUSETTS
MIDDLESEX, SS. PROBATE COURT

To all persons interested in the estate of Leo J. Herlihy late of Winchester in said County, deceased

A petition has been presented to said Court for license to sell at private sale certain real estate of said deceased.

If you desire to object thereto you or your attorney should file a written appearance in said Court at Cambridge before ten o'clock in the forenoon on the twentieth day of June 1945, the return day of this citation.

Witness, John C. Leggat, Esquire, First Judge of said Court, this twenty-ninth day of May in the year one thousand nine hundred and forty-five.

Loring P. Jordan, Register
je1-3t

FLOORS
NEW FLOORS LAID
OLD ONES RESURFACED
Call GUY F. MERENDA
TEL. WIN. 1774

Max G. Horovitz Co.
JUNK DEALER
14-18 Gould Street, Stoneham
Tels. Days, Stoneham 0652
Nights, Crystal 0135
Our Trucks Call Daily in Winchester
my4-10t

WINDOW CLEANING SERVICE
Windows washed. Storm windows removed. For courteous and efficient service
Call Prospect 0657

Fireplace Wood
WELL SEASONED
also
KINDLING WOOD
Loam, Cow Manure, Lawn Grading
TEL. MELROSE 3510-W
J. A. COSTANZA

HIGHEST PRICES PAID FOR YOUR JUNK
Papers, rags, metals, batteries, Mattresses, carpets, magazines 75c a 100 lbs.
COUGHLIN JUNK COMPANY
Tel. Win. 2040 or Arl. 3020 or drop a card to 10 Forest St., Winchester

CHURCH SERVICES

SUNDAY, JUNE 3, 1945

SECOND CONGREGATIONAL CHURCH

Corner of Washington street and Kenwin road.

Rev. John A. Heidt, minister.
Mrs. George Locnman, Organist.
Mrs. Rony Snyder, Sunday School Supt.

9:30 A. M. Sunday School.
11 A. M. Morning Worship.

ST. MARY'S CHURCH

Rev. John P. O'Riordan, Pastor.
Assistants: Rev. Francis J. Sullivan and Rev. George F. Wiseman.

Masses at 7, 8, 9, 10, 11 and 11:50.
Sunday School after the 9 o'clock Mass.
Novena Services Monday evening at 7:30.

THE ARLINGTON UNIVERSALIST CHURCH

Opposite the Arlington Town Hall, Massachusetts avenue.
The Nearest Universalist Church.
Rev. Robert M. Rice, Minister.

NEW HOPE BAPTIST CHURCH

Organist, Mr. Luther Yaacy. Tel. Stoneham 1119-W.

FIRST CHURCH OF CHRIST, SCIENTIST, WINCHESTER

Sunday services at 11 a. m.
Wednesday testimonial meeting, 8 p. m.
Reading Room, 5 Winchester terrace (off Thompson street). Open daily except Sunday and holidays from 11 a. m. to 4 p. m.

The subject of the Lesson-Sermon to be read in The Mother Church, The First Church of Christ, Scientist, in Boston, and in all of its branches, on Sunday, June 3, will be "Ancient and Modern Necromancy, alias Mesmerism and Hypnotism, Renounced."

The Golden Text, "When the enemy shall come in like a flood, the Spirit of the Lord shall lift up a standard against him" is from Isaiah 59:19. Other Bible citations include, "Truly my soul waiteth upon God: from him cometh my salvation . God hath spoken once; twice have I heard this; that power belongeth unto God" (Psalms 62:1, 11).

The Lesson-Sermon also includes the following passage from the Christian Science textbook, "Science and Health with Key to the Scriptures" by Mary Baker Eddy, "The maximum of good is the infinite God and His idea, the All-in-all. Evil is a suppositional lie. As named in Christian Science, animal magnetism or hynotism is the specific term for error, or mortal mind. It is the false belief that mind is in matter, and is both evil and good; that evil is as real as good and more powerful. This belief has not one quality of Truth" (p. 103).

CHURCH OF THE EPIPHANY

Rev. Dwight W. Hadley, Rector. Rectory, 3 Glengarry. Tel. Win. 1264. Parish House, tel. Win. 1922.

8 A M. Holy Communion
11 A. M. Holy Communion and Sermon.
Tuesday, June 5. Sewing meeting. Box luncheon, 12:30.
Wednesday. British War Relief.
Saturday evening, June 9. Annual banquet. Young People's Fellowship.

CRAWFORD MEMORIAL METHODIST CHURCH

A Friendly Church at the Fork of the Road
Rev. Harris E. Heverly, Minister.
Director of Church School, Mr. Chester B. Koontz, 58 Yale street.
Mr. Charles B. Potter, the Organist and Choir Director.

Church School at 9:30.

10:15 A. M Morning worship and Holy Communion. Iris Sunday will be observed.

The theme of the Communion meditation will be, "There Is a War On."

Charles P. Potter, organist and choir director, will play for the prelude, Chorale Prelude by Bach, and for the postlude, Andante Serioso by Ketelbey

The Choir will sing the anthem, God Is Love by Shelley. Beth Johansen, soprano, will sing, Come Unto Him by Handel.

6 P. M. The members of the Youth Fellowship will meet at the parsonage. Harold Bergquist will lead the devotions. Officers will be elected for this year.

Monday, 3:30 P. M. The Brownies will meet.

Monday morning, the pastor will leave for a three day Coaching Conference on young people's work at the Sterling Institute Camp.

Friday, 6 P. M. The Men's Club will hold a Family Night on the church lawn. A variety of games have been planned. Community singing will be enjoyed.

FIRST CONGREGATIONAL CHURCH

105 Years of Service to Winchester

Rev. Howard J. Chidley, D. D., Minister. Residence, Fernway.
Mrs. William D. Barone, staff secretary of the Sunday School.
J. Albert Wilson, Organist and Choirmaster.
Church telephone, Win. 0328.

Next Sunday morning, Children's Sunday, at 10:45, Dr. Chidley will preach on, "Sermons in Stories." The members of the Sunday School will attend church in a body. Members of the Senior Forum will take part in the worship service, and the Junior Choir will sing.

Events of the Week

Monday, 7:15 P. M. Meeting of Boy Scout Troop 3 in the parish hall. Mr. Alfred G. Nelson, scoutmaster.

Tuesday, 10 A. M. Red Cross sewing.

Tuesday, 10 A. M. Home Church Guild Council meeting.

Wednesday, 7:30 P. M. In the parish hall, moving pictures, shown by Mr. Ernest Dudley Chase, of the countries in which servicemen from the church have been fighting this war. The Servicemen's Committee cordially invites families of the church men and women in the armed forces to see these pictures. Coffee will be served at 7:30, and pictures at 8.

Thursday, 2.30 P. M. Cub Band rehearsal.

FIRST BAPTIST CHURCH

Rev. Walter Lee Bailey, Minister. Residence, 84 Walnut street. Tel. Win. 0427.
Mr. Noah Brannen, Director of Young People's Work.
Mr. Lewis M. Foster, Chairman of Diaconate Board. 34 Lloyd street. Tel. Win. 1329-W.
Mr. Frederick B. Parks, Church School Superintendent, 208 Forest street. Tel. Win. 1621-M.
Mr. Arthur Flemings, Choir Director.
Mrs Frederick C. MacDonald, Organist.
Church Telephone, Win. 2864.

9:30 A. M. Church School.
Communion Sunday.
10:45 A. M Morning Worship. Mr. Bailey will preach, "The Meaning of Worship." Observance of the Lord's Supper.
10.45 A. M. Beginners Department in the Primary room.
11:20 A. M. Children's World Crusade in the Crusade room for boys and girls of Primary and Junior age.
7 P. M Young People's Society meeting. "Why Pray?" Discussion led by Joan Read.
Monday, 7 P. M. Boy Scouts, Troop 7.
Monday, 7:15 P. M. Air Scouts, Squadron 7 in the social hall.
Monday, 7:45 P. M Executive Board meeting in the church parlor. This is an organization meeting.
Tuesday, 8 P. M. Men's Club meeting in the social hall. Prof. Frederick Kuhne Morris, Professor of Geology at Mass. Institute of Technology, will speak on "The World Today" with special reference to the Far East. Lantern slide illustrations. Special music, group singing and refreshments. All men of the church and the community are invited to be present.
Wednesday, 7:45 P. M. Friendly Hour mid-week service Subject. "A Retrospect and a Forecast."
Thursday. Women's League annual picnic at the home of Mrs. Martin S. Swanson, 47 Cambridge street.
Friday, 7.30 P. M. Senior Choir rehearsal.

THE UNITARIAN CHURCH

Main street and Mystic Valley Parkway.
In the love of truth and the spirit of Jesus we unite for the worship of God and the service of man.
Rev. Paul Harmon Chapman, Minister, 38 Glen road. Tel. Win. 095? or the Church Win. 0949.
Miss Caroline V. Everett, secretary.
Mr. Alfred Henriksen, Youth Leader.
Church telephone, Win. 0949.
Mr. Francis Judd Cooke, Organist and Choirmaster.

10 A. M. School of Religion.
Sunday, 11 A. M. Lower School.
11 A. M. Service of worship.

MRS. MINNIE H. FOHLIN

Mrs. Minnie H. Fohlin, widow of Peter L. Fohlin and mother of Mrs. Bessie Foreman of 22 Nelson street, died Thursday afternoon, May 31, shortly after she was admitted to the Winchester Hospital. She had heen ill for many months.

Mrs. Fohlin was born Oct. 20, 1863, in Wisby, Sweden. She came to this country as a girl of 17 and was for many years a resident of Dorchester, being a member of the Congregational Church there. Following the death of her husband nine years ago she had lived with her daughter in Winchester.

Besides Mrs. Foreman she leaves a son, Charles Fohlin of Brookline; a daughter, Mrs. Nels Anderson of Milton; a granddaughter, Virginia Foreman of this town and a grandson, Herbert Anderson, serving in the Navy at Great Lakes Naval Training Station.

Arrangements for the funeral had not been completed when the Star went to press.

FOR VICTORY

BUY
UNITED
STATES
WAR
BONDS
AND
STAMPS

WINCHESTER TRUST COMPANY
35 CHURCH STREET

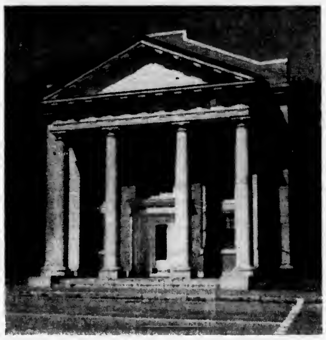

7th
WAR LOAN

BANKING HOURS
8.15 A.M. TO 2 P.M. DAILY
WEDNESDAY AND SATURDAY
8.15 A.M. TO 12 NOON

MEMBER FEDERAL DEPOSIT INSURANCE CORP
MEMBER FEDERAL RESERVE SYSTEM

Checking Accounts - Savings Accounts - Loans
Mortgages - Safe Deposit Boxes - Silver Storage

25TH REUNION W. H. S. CLASS OF 1920

A gala "once in a life-time event" took place at the Winchester Country Club on Friday evning, May 25, when the W. H. S. Class of 1920 held their 25th reunion. The first hour or so was devoted entirely to greeting old classmates and reminiscing over old times.

A delicious lobster dinner was served to the memhers, the tables being set up in the form of a T. The guests of honor, all former teachers at the head table, were Miss Florence Parker, English; Mrs. Eva Stacy, history and Mr. Arthur Butters, Math. The gathering was welcomed by the President, Stuart Eldredge, who made a most capable and efficient "master of ceremonies."

The evening program was based on the commencement number of the W. H. S. Recorder for June 1920.

John Sullivan was asked to start off the program by reading his salutary and essay, "The Immigrant of 1620 and the Immigrant of 1920", which he wrote and delivered at the graduation exercises 25 years ago. John's rendition of his essay at this time caused a great deal of laughter as he kept up a line of witty remarks and expressions. In fact he gave Miss Parker all the credit for writing this essay stating he just couldn't have written such an essay himself.

We grew more serious, however, when Eleanor Tilden Jefferson read the Valedictory. This was wonderfully written and again inspired us all as it did 25 years ago. Katherine Pike Shorey wrote the Class Oration, hut as she was unable to be present, the President asked Helen Bowe Robbins, our Vice President to read still another inspiring essay. It made us feel how really talented some of our classmates were along these lines.

Then we turned again to a lighter vein when the Class Prophecy was read. This was written by Carol Dowe Howe and Fred Boyle. The Class Will which was read by Frances Hill Emery, was next and we feel that Frances still lives up to the repuation of her classmates when she was voted the "sweetest girl" in the class statistics back in 1920.

"Facts About Seniors" was then read by Ruth Poland Tansey, which brought back many forgotten memories about ourselves. The President then took turns with Francis Barrett in reading letters from the following classmates, who were unable to attend their 25th reunion: Kitty Pike Shorey, Edna Mitten Gardner, Enid Bennett Billings, Hazel Bowles, Clarissa Barnard Foote, Lt. Col. Robert W. Hart, Jr., A. C., Ronald K. Hatch, Stillman Weston, Althea Fogg Davis, Dr. Alston W. Noyes, Miriam Cobb Schoenherr.

Each member was then asked to give a brief resume of his life since leaving W. H. S. and the facts revealed were most interesting.

Even the teachers made speeches which delighted all of us Althea Fogg Davis, although unable to be present, won the honors for having the largest family, boasting of five children. Second place honors were divided between Ruth Poland Tansey and Lillian Gray Donaghey with four children each. Later in the evening Edward MacDonald projected our graduation pictures from a sterioptican machine, much to the delight of all present.

Most of us agreed that we hadn't changed so very much after all, even though we secretly knew we had put on a little extra weight and perhaps had a few gray hairs. The orchid of the evening went to Mrs. Stacy, we believe, who was the center attraction of a circle of classmates, when a new comer joined the group and started to greet several of them. Coming to Mrs. Stacy she paused in front of her and said she couldn't remember her. When the information was volunteered that it was Mrs. Stacy, her former history teacher, she laughed and remarked, "Oh my gosh! I didn't know you! Why you look much younger today than when you taught me 25 years ago."

Special mention should be made at this time to Ruth Nelson, who made all the place cards for the banquet. These were made out of white card board with an exact miniature of our class pin done in black and gold on the upper left on the card, with the date 1920-1945 underneath and the name on the right. Also to Carol Dowe Howe go our thanks for the very effective table and hall decorations. Each girl found a corsage at her place, which Carol had made herself. Corsages were also given to Miss Parker and Mrs. Stacy. As Miss Eva Palmer was unable to attend the reunion as our guest, a gift box was sent to her from S. S. Pierce with the best wishes of the class of 1920.

We are very proud of three of our members, who were unable to attend our reunion, as they are serving Uncle Sam in this war. Maj. Winslow Jennings, who is stationed at Base Headquarters at Guam; Bernard Cullen, who is with the First Army in Germany and Lt. Col. Robert W. Hart, Jr., A. C., stationed at Dayton, Ohio. We were happy to have Lt. Harrison Chadwick with us as he is stationed in Boston at present.

It is with sincere sympathy that we have heard two of our classmates Doris Bean and Annie O'Connor have passed away since our gradution.

We feel much of the success of this reunion is due the following committee, but special thanks go to Stuart Eldredge, who started the first meeting of the class officers back in February and gave so much of his time to make this a memorahle occasion, and also to Frank Valleley who gave untiringly in his efforts to contact and send notices to every member of the class.

The committee: Francis Barrett, chairman; Stuart Eldredge, president; Helen Bowe Robbins, vice president; Frank Valleley, secretary; Lillian Gray Donaghey, treasurer; Carol Dowe Howe, Ruth Nelson and Ruth Poland Tansey.

We regret the following members were unable to make it after sending in their reservations: Mae Shields Noonan, Fred Boyle, Claude Elden, John O'Connor and Prescott Taylor.

The evening passed all too quickly and everybody had such a good time that it was suggested we have another one in five years. This suggestion was immediately acted upon and John Sullivan was elected to take charge, with the help of the following committee: John Pushee, Frank Holland, Stuart Eldredge, Ruth Nelson, and Lillian Gray Donaghey.

We sincerely hope that all the members who were unable to attend this reunion, will look forward to this next one.

A list of the members attending their 25th reunion is as follows:

Guests: Miss Florence Parker, Mrs. Eva Stacy and Mr. Arthur Butters.

Stuart Eldredge, Frank Valleley, Francis Barrett, Helen Bowe Robbins, Lillian Gray Donaghey, Ruth Poland Tansey, Ruth Nelson, Frances Hill Emery, Eleanor Tilden Jefferson, Carol Dow Howe, Alice Chamberlain Lawton, Mary LeDuc, Helen Foley, Alice Hanlon Rehm, Lt. Harrison Chadwick, John Pushee, John Sullivan, Ruth Farnham MacElhiney, Pearl Dearborn Antle, Edward G. MacDonald, Dorothy Davidson Foss, Mary Fitzgerald Bane, Jennie Ralph, Sherwood Kelley, Catherine McMinamin McGrath, Harold Hargrove, Evelyn Toppan Jordan and Margaret Leahy Reardon.

Air Mail
Paper and
Envelopes
On Sale At
Wilson
the Stationers
The
WINCHESTER STAR

MODERATOR'S OPENING ADDRESS AT MARCH TOWN MEETING

Because many citizens of the town have expressed the desire for a copy of the opening remarks of Moderator Joseph W. Worthen at the March Town Meeting the Star is pleased to publish them herewith:

"Ladies and Gentlemen:

During the last three years the annual Town Meeting has been opened by a brief reference to those of Winchester in the service of their country. So long as we are at war the precedent is one which, I hope you agree, should not be broken. For since last March, although in a sense the war has become more and more remote, with the fighting fronts to the east of us moving further east and those to the west of us moving still further west, yet in a far deeper and more vital sense the war has been coming closer and closer home. More or our boys and men are in the midst of constant hardship and extreme peril; more of them have been wounded; more of them, of the noblest and best of them, will not return. As to them, in our deep sympathy for the families who are bereaved and knowing so well our own irreparable loss, perhaps we can best say, simply, as was said by a great Canadian last summer: 'It is not the years they put into their life, that count; it is the life they put into their years.'

"Yet the losses which we have suffered, and which have bound us ever more closely together in a common gratitude and a common obligation, are not only those in the armed services of the nation. It was said, long ago, that almost every institution is but the lengthened shadow of a man. This democratic institution, the New England Town Meeting, here in Winchester, is the lengthened shadow of many men, whose plans and visions we are carrying always forward and whose purposes we are proud to make our own. Henry Maguire, Charles Main, Jim Russell, Joe Butler, Burton Cay, Harrrison Lyman, Harper Blaisdell, Ted Munroe, Charles Greene,—and so many more! It is they and our warm and grateful memories of each of them that make this meeting so much more than just another annual gathering, and transform it into a milestone in the long progress of a noble tradition, which we are all striving to preserve and to hand on, unimpaired, to our children and to their children after them.

"And so, ladies and gentlemen, it is RESOLVED that we, the representatives of all our citizens, assembled in town meeting, and all those with us here tonight, are mindful of those of Winchester who are separated from us,—whether by space or by time. We know that in our democracy, of which meetings such as this are the very keystone, the worth of what we do and even the very privilege of doing it all are dependent on what they have done and are doing; and there goes out to all of them, wherever they may be, not only from our lips and our minds but from our hearts, a message of deep and everlasting gratitude."

(The resolution was unanimously adopted by rising vote.)

EPIPHANY CHURCH SCHOOL ENDS YEAR

At the closing sessions of the Epiphany Church School, May 20, the superintendent, Mrs. Edward F. Boyd, announced that these members of the third grade had completed the work of the Lower School and in September would go into the Upper School: ernon W. Carrier, Thomas Ordway, David A. Owen, James R. Willing, George Sourman, H. Stanley Mullen, Donald Turpin, Stephen G. Nichols, Ronald C. Vernet, Jack C. Wills, Jr., Lambert O. Nichols, Roxanne E. Jape, Sally L. Parkin, Susanne G. Wadsworth, Barbara Ann Fudge, Jane E. Lynch, Patricia J. Aitker, Patricia L. Page, Marissa A. Richardson, Candace S. Bostwick, Betty Ann Joyce, Jane Chisholm.

The final session of the Upper School was held at 11 o'clock Sunday, May 27, as a part of the regular parish service of Morning Prayer. The superintendent, Mr. Dana Cotton, presented these members of the final class, to receive their diplomas from Rev. Dwight W. Hadley:

With Honor: Georgiana Albree, Ann Gleason, Louise Knight, Virginia Claire Walters.

George Cady, Willis Carrier, 2nd, Louise Knight, Richard Knight, Guy Philip Livingstone, Jr., Joanne Meskell, Roger Osborne, Robert Donald Parker, Harriet Louise Sherman, Priscilla Alden Sherman, Wesley Bradford Swanson, James Troast, Frances E. Votaw.

The following received honorable mention for attendance:

Perfect Attendance: Marilyn Chase

One Absence: Charlotte Farquhar, Russell Herrman.

The address to the class, which took the place of the usual sermon was made by Lt. Harrison Chadwick, USA. He spoke on "What the Church Has Meant to Me." No one could speak from a more complete association with Epiphany than Lt. Chadwick's has been. From the font-roll up through all the grades of study, to teacher and to a term as superintendent he had known the church school; and from the laying of the cornerstone of this present building, which the family history says he attended in his baby-buggy, through all the additions of parish house and tower, he has watched the visible structure of Epiphany grow. Parents, and all friends of youth were glad to have this young officer in uniform stand up and say that the meaning of the Church, had grown for him with the growing meaning of life.

PIANO RECITAL

On Sunday afternoon, May 20, Lillian Alexander presented her junior class, 20 children, ages from 6 to 11 years in a program of 28 numbers.

An audience of friends and relatives were most appreciative.

On May 27, the next grades, played 20 numbers.

The class entertained the guests with light refreshments. This is the sixth and last program of the season.

The participants were: Ted Cole, Caroline Linn, Alice Pride, Audrey Elliott, Lois DeCamp, Leslie Wilcox, Ann Albree, Helen Walker, Marjorie Linn, Murile Pride, Patricia Connelly, Ann DeCamp.

MYSTIC MOTHERS' ASSOCIATION

The new board of the Mystic Chapter of the Mothers' Association met the retiring board at the home of the president, Mrs. Albert D. Swazey, on Main street, Monday afternoon.

Fathers' Night, which is to be held on June 5, and will close the activities of the current year, was discussed and it was decided to make this an open meeting and to extend a welcome to all former parents of the Mystic Chapter who wish to attend. Dessert and coffee will be served, and music will be furnished by Mrs. Charles Livingstone, Mrs. Leon Sargent, and Mrs. Robert Drake. Opportunity will be given to meet and chat with teachers and friends before the rooms are thrown open for the parents to see the work of their children. It is hoped that many will attend this reunion night.

The duties of the new board members were explained and plans made for the coming year. These include an evening meeting with our new superintendent and an old fashioned box supper auction with a possible square dance for father's night. Much enthusiasm was expressed by the 30 members present and the social hour which followed was enjoyed by all.

CHILDREN'S DAY SERVICE FIRST CONGREGATIONAL CHURCH SUNDAY

The annual Children's Day service at the First Congregational Church will be held at the usual hour of worship next Sunday. The Forum bops who will have part in the service are: Chaplains: Russell Penniman, William Cunningham, Mark Strawbridge. Richard Carter, Fred Coombs. As Deacons: Donald Armstrong, Scott Doub. Charles E. Greene, Jr., David Sargent, John Filler, Paul Coon. As Ushers: Conrad Rosander, John Rutherford, John Patterson, Thomas Thornton, Bradford Whitten, Peter Meigs, Herbert Smith, Eben Caldwell.

Members of the Church School will be seated in a body in the reserved section of the Church. Dr. Chidley will preach on "Sermons in Stories." Bibles will be presented to the third grade boys and girls by Mr. W. Irving Plitt, Superintendent of the Sunday School and the Children's Choir will sing, both separately, and with the Senior Choir in a chorus of 100 voices.

SECOND CONGREGATIONAL CHURCH DRIVE A SUCCESS

On the basis of returns submitted by the various teams at 6 o'clock on Sunday afternoon, May 27, the success of the Special Fund Drive of the Second Congregational Church was assured.

There was a great deal of enthusiasm among the solicitors, as each team's report brought the total nearer and nearer to the goal. The clean-up of the campaign will be carried on this week and the final figures announced after the services next Sunday.

All those who gave so freely of their time and energy, under the leadership of John Robinson, are to be congratulatd, and the generosity of members and friends of the church, which made the result possible, was highly gratifying.

Another person who certainly must be mentioned is Mrs. Earle Baker, who served a delicious buffet luncheon to the solicitors upon their return.

PIANO RECITAL

The pianoforte pupils of Mrs. Mina H. Ralston presented a pleasing recital program Sunday, May 27, at her home, 15 Governor's avenue. Vocal solos by Marie Frotten and Patricia Carroll varied the program which comprised solo and duet arrangements, Mrs. Ralston assisting in several of the four-hand numbers.

Pupils who played were Ann Fiorenza, Carl Fiorenza, Kay Simonetta, Frank Errico, Angela Cefali, Wilhelmina Fulagoni, G. Roseland, Marie Frotten, Marie Ralston, Beverly Carroll, Patricia Carroll and Barbara Collucia.

WINCHESTER WELLESLEY COLLEGE CLUB

On Thursday, June 7 at 1:30 p. m. the Winchester Wellesley College Club will meet at Hartwell Farm in Lincoln for the annual spring luncheon. A short business meeting with election of officers will follow.

All Wellesley women living in Winchester are cordially invited to attend. For transportation, will you call Mrs. Wayne E. Davis, Win. 1237-M

TUESDAY LUNCHEON GROUP ELECTS OFFICERS FOR 1945-46

The Tuesday Luncheon Group of the Parish of the Epiphany elected its officers for 1945-46 at its annual meeting, May 22.

Mrs. Richard Frazier will be chairman, succeeding Mrs. Maxwell McCreery, who has led the group for two years. Mrs. Albert Buffum will continue as treasurer and Mrs. R. Alan Page as secretary. The group's reperesentative on the parish ways and means committee will be Mrs. Henry Etton Moffette, succeeding Mrs. J. Warren Shoemaker.

Mrs. Allan Farquhar, 2 Black Horse terrace, was hostess to the group, and the tea was in charge of Mrs. Hugh Webster. Mrs. A. B. Corthell poured.

CLASS FOR GRAY LADIES

The U. S. Veterans Hospital in Bedford have asked the Winchester Chapter of the Red Cross to recruit volunteers to join a class for Gray Ladies to start on June 18 at the hospital in Bedford.

Applicants must be between 21 and 50 years of age and will be expected to attend seven lectures at the hospital before entering service.

Candidates should apply for interview at the Winchester Chapter Headquarters on June 5.

THE KIMBALL ANTIQUE SHOP OFFERS

American furniture in mahogany, maple and pine, reasonable priced Antiques are a sound investment and are a good hedge against inflation.

Many small pieces of silver and Sheffield plate suitable for wedding gifts.

Visitors always welcome.

KIMBALL ARMS COMPANY
221 Cambridge Road,
Woburn, Mass.

je9-tf

Invitations are out for the marriage of Miss Nora Helena Turner, daughter of Mr. and Mrs. John F. Turner of Woburn, to Robert William Scholl son of Mr. and Mrs. Fred H. Scholl of Vine St The ceremony is to take place on Tuesday, June 5, at St Charles Church, Woburn.

Picture Framing
also
Frames Re-Finished In Gold Leaf at
WINSLOW PRESS
COMMON STREET

Lawn Mower and Garden Tools
SHARPENING SERVICE
CALLED FOR AND DELIVERED FOR A SMALL ADDITIONAL CHARGE
CALL ARLINGTON 6292
GAMMELL'S GAS and OIL CO.
46 BROADWAY ARLINGTON, MASS.

Air Mail
STATIONERY
PaPer and
Envelopes
ON SALE AT
WILSON
The Stationers
THE
WINCHESTER STAR

THE MOST IMPORTANT WAR BOND IN THE WORLD

is the bond you buy in the 7th War Loan. If you don't buy it, it will never be bought. And it may be the bond that buys the bullets that fire the last shots needed for final victory.

John Hancock
LIFE INSURANCE COMPANY
OF BOSTON, MASSACHUSETTS
GUY W. COX, Chairman of the Board
PAUL F. CLARK, President

COMMONWEALTH OF MASSACHUSETTS
MIDDLESEX, SS. PROBATE COURT

To all persons interested in the estate of Bertha W Hoxie late of Winchester in said County, deceased.

A petition has been presented to said Court for probate of a certain instrument purporting to be the last will of said deceased by Marguerite Foote Hoxie of Winchester in said County, praying that she be appointed executrix thereof, without giving a surety on her bond.

If you desire to object thereto you or your attorney should file a written appearance in said Court at Cambridge before ten o'clock in the forenoon on the thirteenth day of June 1945, the return day of this citation.

Witness, John C. Leggat, Esquire, First Judge of said Court, this eighteenth day of May in the year one thousand nine hundred and forty-five

Loring P. Jordan, Register
my25-3t

NOTICE OF LOST PASS BOOK

In compliance with the requirements of Chapter 167, Section 20, of the General Laws and Acts in amendment thereof or supplementary thereto, notice is hereby given of the loss of Pass Book No. 29655 issued by the Winchester Savings Bank, and that written application has been made to said bank for the payment of the amount of the deposit represented by said book or for the issuance of duplicate book therefor.

WINCHESTER SAVINGS BANK,
By William E. Priest, Treasurer
my18-3t*

BRITISH WAR RELIEF

The Winchester Unit had a table of eight at the Dutch treat luncheon last Friday in Boston.

Those attending were Mrs. George Cooper and her guest, Mrs. Richards, Mrs. Percy Gleason, Mrs. Gerald Y. Hills, Miss Nardin and her guest, Mrs. Horace Myers, Mrs. Bernard Swiedler and Miss May Wilson. Winter and the press of work in every local unit had made the interval since the last of these news-giving luncheons very long, and an atmosphere of reunion marked the large gathering. It was B. W. R.'s V-E Day celebration.

News was the chief element. Mr. Clark Minor reported on his tour of B. W. R. work in Britain, especially of the craft heritage school, which sends each crippled child in its care out into the world equipped with a skill by which he can be a self-supporting, successful person.

The need for such care and training will not end with the war, and friends of this school for handicapped children hope to base it on a permanent endowment. Mr. Minor brought back to America with him one of the candles which are to be lighted when the good news comes that the fund is complete.

Mr. Robert W. Mortimore told of a gift a young woman had just sent to British War Relief in thanksgiving for V-E Day. This will probably go to the Craft Heritage School.

The warmest applause of the luncheon was for news given by Sir Robert Appleby. He told the workers that 5000 cartons of new and used clothing for Britain had just come when London learned how terrible was the need for garments in liberated sections of Holland, into which food and clothing could now be dropped from planes. "We were sure what you in America would want us to do," Sir Robert said. "You would want your gifts to help those whose need was now greater than ours and we sent the clothing straight over to the Netherlands. They know the gifts were from your country. We were only the relaying agents."

This prompt and generous use the applause warmly approved.

SCOUT NEWS

The regular meeting of the advancement committee, Winchester District of Boy Scouts was held on Monday, May 14 at the American Legion Headquarters with 16 Scouts applying for advancement.

Michael Patterson, Troop 2, second class requirements.

Victor Griffith, Jr., Troop 2, second class requirements

Stanley Byron, Trop 2, second class requirements

Edward McDavitt, Troop 3, second class requirements

John Mitchell, Troop 7 first class requirements

Molean Wilson, Jr., Troop 7, first class requirements

William H. Young, Troop 6, first class requirements

Douglas McElroy, Troop 6, first class requirements

John S. Barnes, Jr., Troop 2, life scout

Wesley Swanson, Troop 2, woodworking and rowing merit badges

Peter Hutchins, Troop 7, woodworking merit badge

Donald Ducharme, Troop 7, first aid, personal health and public health merit badges

Benson Snyder, Troop 7, music merit badge

John Holdsworth, Troop 6, cooking merit badge

Robert Duckworth, Troop 7, home repair merit badge

Frank Johnson, Troop 10, pioneering merit badge

As the last spring meeting of the committee will be held the second Monday in June, it is expected that there will be a large number of boys present to be certified in their various ranks of advancement.

COMMONWEALTH OF MASSACHUSETTS
MIDDLESEX, SS. PROBATE COURT

To all persons interested in the estate of Ida T. Wiles late of Winchester in said County, deceased.

A petition has been presented to said Court praying that Lora B. Winn of Winchester in said County, or some other suitable person, be appointed administratrix of said estate.

If you desire to object thereto you or your attorney should file a written appearance in said Court at Cambridge before ten o'clock in the forenoon on the fourteenth day of June 1945, the return day of this citation.

Witness, John C. Leggat, Esquire, First Judge of said Court, this seventeenth day of May in the year one thousand nine hundred and forty-five.

Loring P. Jordan, Register
my25-3t

COMMONWEALTH OF MASSACHUSETTS
MIDDLESEX, SS. PROBATE COURT

To all persons interested in the estate of Minnie G. Woolley late of Winchester in said County, deceased.

A petition has been presented to said Court praying that an instrument dated March 23, 1945, purporting to be the last will of said Minnie G. Woolley filed in said Court be disallowed, and that James Woolley of Winchester in said County be appointed administrator of said estate without giving a surety on his bond.

If you desire to object thereto you or your attorney should file a written appearance in said Court at Cambridge before ten o'clock in the forenoon on the fifth day of June 1945, the return day of this citation.

Witness, John C. Leggat, Esquire, First Judge of said Court, this fifteenth day of May in the year one thousand nine hundred and forty-five.

Loring P. Jordan, Register
my18-3t

COMMONWEALTH OF MASSACHUSETTS
MIDDLESEX, SS. PROBATE COURT

To all persons interested in the estate of Fred N. Brown late of Winchester in said County, deceased.

The administrator with the will annexed of said estate not already administered has presented to said Court for allowance his first account.

If you desire to object thereto you or your attorney should file a written appearance in said Court at Cambridge before ten o'clock in the forenoon on the thirteenth day of June 1945, the return day of this citation.

Witness, John C. Leggat, Esquire, First Judge of said Court, this fourth day of May in the year one thousand nine hundred and forty-five.

Loring P. Jordan, Register
my25-3t

COMMONWEALTH OF MASSACHUSETTS
MIDDLESEX, SS. PROBATE COURT

To all persons interested in the trust estate under the will of Fred N. Brown late of Winchester in said County, deceased, for the benefit of Charles G. Brown and Mary Alice Brown and others.

The trustee of said estate has presented to said Court for allowance his first account.

If you desire to object thereto you or your attorney should file a written appearance in said Court at Cambridge before ten o'clock in the forenoon on the thirteenth day of June 1945, the return day of this citation.

Witness, John C. Leggat, Esquire, First Judge of said Court, this fourth day of May in the year one thousand nine hundred and forty-five.

Loring P. Jordan, Register
my25-3t

GIRL SCOUT NEWS

The festival will be held at the Cabin on Saturday, June 2. A full program has been planned by the girls and parents and friends are invited at 1:30 p. m.

Awards will be made to those girls who have completed their service hours and curved bars for those who have accomplished the necessary badge work. In case of rain the party will be the following Saturday.

Troop 3 enjoyed a picnic supper at Mystic Lake on May 24. After supper a play period was hilariously enjoyed until time to go home.

Although the weather was not in tune, the Brownies had a wonderful play day last Saturday and 80 Brownies "flew up" to Girl Scouthood. The party was held in the Unitarian Church.

RATION TIMETABLE

Meats and Fats

Red Stamps Y5 through Z5 and A2 through U2, in Book 4 worth 10 points each.

Y5, Z5 and A2 through D2 expire June 2.

E2 through J2 expire June 30.

K2 through P2 expire July 31.

Q2 through U2 expire Aug. 31.

Processed Foods

Blue Stamps H2 through Z2 and A1 through C1 in Book 4 worth 10 points each.

H2 through M2 expire June 2.

N2 through S2 expire June 30.

T2 through X2 expire July 31.

Y2, Z2 and A1 through C1 expire Aug. 31.

Sugar

Sugar Stamps Nos. 35 and 36 in Book 4, good for five pounds each.

No. 35 expires June 2.

No. 36 expires Aug. 31.

Fuel Oil

Period 4 and Period 5 coupons of 1943-44 issue and Period 1, 2 and 3 4 and 5 coupons of 1944-45 issue valid to Aug. 31.

All coupons worth 10 gallons a unit.

Gasoline

A15 coupons good for 4 gallons each through June 21.

B6, C6, B7 and C7 coupons good for five gallons each until further notice.

Applicants for all gas rations must now present mileage ration records to local boards with application.

Shoes

Airplane Stamps Nos. 1, 2 and 3 in War Book 3 good for one pair of shoes each indefinitely.

A new stamp will become good Aug. 1.

Rent Control

Registration for Rent Control: All rental accomodations in defense rental areas must be registered. Landlords who have not registered rented living quarters with OPA Area Rent Offices should do so at once.

All landlords claiming that they qualify for summer rent exemption must file summer report form (D-64) with Area Rent Offices by May 31. Forms may be obtained at local OPA War Price and Rationing Boards.

COMMONWEALTH OF MASSACHUSETTS
MIDDLESEX, SS. PROBATE COURT

To all persons interested in the estate of Catherine C. Kilcoyne also known as Kate C. Kilcoyne late of Winchester in said County, deceased.

A petition has been presented to said Court praying that Katherine R. O'Brien of Reading in said County, be appointed administratrix of said estate, without giving a surety on her bond.

If you desire to object thereto you or your attorney should file a written appearance in said Court at Cambridge before ten o'clock in the forenoon on the twelfth day of June 1945, the return day of this citation.

Witness, John C. Leggat, Esquire, First Judge of said Court, this twenty-first day of May in the year one thousand nine hundred and forty-five.

Loring P. Jordan, Register
my25-3t

COMMONWEALTH OF MASSACHUSETTS
MIDDLESEX, SS. PROBATE COURT

To all persons interested in the estate of Lucy W. Joy late of Winchester in said County, deceased.

A petition has been presented to said Court for probate of a certain instrument purporting to be the last will of said deceased by John H. Joy of Winchester in said County, praying that he be appointed executor thereof, without giving a surety on his bond.

If you desire to object thereto you or your attorney should file a written appearance in said Court at Cambridge before ten o'clock in the forenoon on the fifth day of June 1945, the return day of this citation.

Witness, John C. Leggat, Esquire, First Judge of said Court, this eleventh day of May in the year one thousand nine hundred and forty-five.

Loring P. Jordan, Register
my18-3t

UNIVERSITY
HARVARD SQ. KIR. 4500
Now through Saturday
Laird Cregar, Linda Darnell,
"Hangover Square"
Pat O'Brien, George Murphy in
"HAVING WONDERFUL CRIME"
CHILDREN'S MOVIE
Sat., June 2 at 10 A. M.
Lanrel and Hardy in
"Pardon Us"
Brenda Starr, Reporter, No. 11
Sun., Mon., Tues., Wed.
June 3, 4, 5, 6
Joseph Cotten, Ginger Rogers,
Shirley Temple in
"I'll Be Seeing You"
Leon Errol in
"What a Blonde"
Thurs., Fri., Sat.
June 7, 8, 9
They're NUTS ABOUT EACH OTHER!
ROSALIND RUSSELL and JACK CARSON in ROUGHLY SPEAKING
WARNER LAUGH-SMASH
Michael O'Shea, Lloyd Nolan in
"Circumstantial Evidence"
Continuous daily from 1.30

Stoneham
THEATRE
Telephone Stoneham 0093
Mat. 1:45. Eves. 6:30 at 6:45
Continuous THI 11 p. m.
Fri., Sat. June 1, 2
SUSANNA FOSTER TURHAN BEY ALAN CURTIS
FRISCO SAL
ANDY DEVINE, THOMAS GOMEZ, COLLETTE LYONS, FUZZY KNIGHT
co-feature
Paul Kelly, Virginia Grey in
GRISSLY'S MILLIONS
Sun., Mon., Tues. June 3, 4, 5
CLARENCE BROWN'S great TECHNICOLOR triumph
NATIONAL VELVET
starring MICKEY ROONEY
An M-G-M PICTURE
co-feature
Grace McDonald, Jack Bruce in
SHE'S FOR ME
Review Day, Wed., June 6
Ann Sheridan, Jack Carson and
Dennis Morgan in
SHINE ON HARVEST MOON
co-hit
INVISIBLE MAN'S REVENGE
Thurs., Fri., Sat. June 7, 8, 9
Merle Oberon, Franchot Tone in
DARK WATERS
co-feature
Joan Davis, Leon Errol in
SHE GETS HER MAN

WAKEFIELD THEATRE
Weekday Mat. 2 Sun. 3 Eve. 7.45
CRY. 0412-W
Now Playing
John Wayne, Ella Raines in
TALL IN THE SADDLE
Edmund Lowe, Jean Parker in
OH WHAT A NIGHT
Sun., Mon., Tues. June 3, 4, 5
A Double Length Feature
Mickey Rooney, E. Taylor in
NATIONAL VELVET
Selected Short Subjects
Wed., June 6, Request Day
Mary Martin, Dick Powell in
TRUE TO LIFE
Ingrid Bergman, Warner Baxter in
ADAM HAD FOUR SONS
Thurs., Fri. Sat. June 7, 8, 9
Anne Shirley, Dick Powell in
MURDER MY SWEET
Bob Mitchum, Ann Jeffreys in
NEVADA
Coming Sunday, Monday, Tuesday, June 10, 11, 12: Errol Flynn, Henry Hull in Objective Burma (double length feature).
On the Way: Music for Millions, God is My Co-Pilot, This Man's Navy, It's a Pleasure, Hotel Berlin, My Pal Wolf, Roughly Speaking, Experiment Perilous, Practically Yours

STRAND
WOBURN
Woburn 0696
Mat. 2 P. M. Eve. 6:30 P. M. Cont Sat., Sun., Holidays 2:11 Cont.
Now thru Saturday
OBJECTIVE BURMA
Errol Flynn, Henry Hull
HER LUCKY NIGHT
Andrews Sisters, Martha O'Driscoll
Due to length of this program there will be 2 shows daily 2 p. m.-7.30 p. m. Sat. Continuous.
Sunday and Monday
HOTEL BERLIN
Helmut Dantine, Faye Emerson
LAKE PLACID SERENADE
Vera Hruba Ralston, Eugene Pallette
Tuesday and Wednesday
HOUSE OF FRANKENSTEIN
Lon Chaney, Boris Karloff
PAN-AMERICANA
Phillip Terry, Audrey Long
Starts Thurs., June 7
PRACTICALLY YOURS

WINCHESTER THEATRE
PHONE WINCHESTER 2500
Now Playing thru Saturday
DARK WATERS
Merle Oberon, Franchot Tone
BRAZIL
Virginia Bruce, Tito Guizar
Sunday, Monday, Tuesday
June 3, 4, 5
THUNDERHEAD
(In Technicolor)
Roddy McDowall, Preston Foster
DANCING IN MANHATTAN
Jeff Donnell, Fred Brady
Wed., Thurs., Fri., Sat.
June 6, 7, 8, 9
HERE COMES THE CO-EDS
Abbott and Costello,
Phil Spitalny Girl Orchestra
DOUBLE EXPOSURE
Chester Morris, Nancy Kelly

GRANADA THEATRE, MALDEN
FOR INFORMATION ALL THEATRES CALL MALDEN 7654
Now Playing—Thursday through Wednesday—Seven Days
JOSEPH COTTON, GINGER ROGERS
"I'll Be Seeing You"
ALSO — LEAVE IT TO BLONDE

STRAND
Theatre - Malden
Three Complete Shows
1:45, 7, 8:15
Maria Montez, Jon Hall in
SUDAN
Basil Rathbone
HOUSE OF FEAR
Next Week, Starts Thursday
Wallace Beery in
THIS MAN'S NAVY
Laurel and Hardy in
NOTHING BUT TROUBLE

AUDITORIUM
Theatre - Malden
Mat. 1.45, Eve. 7.45. Sat. Sun. Hol., Continuous
Now Playing
Claudette Colbert and
Fred MacMurray in
PRACTICALLY YOURS
Robert Lowery, Phyllis Brooks in
HIGH POWERED

MYSTIC 1800
MEDFORD
THEATRE
Entire Week
Errol Flynn and
James Brown in
"Objective Burma"
Geo. Givot in
"Fiesta"
in Technicolor
Now Playing
"Murder My Sweet"
also
"What A Blonde"
Sat. Nite Only
UNCLE NED'S VARIETIES

MYSTIC 1000
SQUARE
THEATRE
Sun., Mon., Tues.
Dennis O'Keefe and
Constance Moore in
"Earl Carroll Vanities"
James Lydon in
WHEN THE LIGHTS GO ON AGAIN
Now Playing
National Velvet
also
"My Buddy"
Coming
HOTEL BERLIN
PRACTICALLY YOURS

Mats: 1:45 — Sat., Sun., Continuous, 1 to 11—Eves. 6:45

Mass. War Bond Champs To Win Miniature Jeeps

● One of these model Jeeps will be awarded to the person in each county in Massaschusetts who does the outstanding job in the sale of war bonds during the Seventh War Loan drive. Each county has devised its own plans as to how presentation of its Jeep trophy will be made. Exact scale replicas of the war Jeep manufactured by Willys-Overland Motors, the models were built especially for use in the campaign by wounded servicemen at Army convalescent centers. The auto company supplied the hospitals with the materials and paid the veterans for each model they produced.

Your Red Cross Still Carries A Double Load

FOR SALE — $11,500

Two living rooms, dining room, kitchen on first floor. Three bedrooms, two baths on second floor. Oil heat. Garage. Excellent West Side location near school and transportation. Immediate occupancy.

FESSENDEN
KATHRYN P. SULLIVAN, Realtor
3 COMMON STREET WIN. 0984 - 2770 - 0251 - 0980-W

$75 WILL BUY A LOT OF HEALTH INSURANCE

but it can't compare in value with a $100 War Bond for the same money.

Walter H. Wilcox - Inc.
Insurance
WINCHESTER 1860 Tanners Bank Building WOBURN 0333-0341

Parents...Think This Over

Here is one of the best buys in protection ever offered.

For any accident *anywhere*, exclusive of automobile, caused by any member of your family . . . husband, wife, children, relatives living with you, or family pets . . . complete liability, up to $10,000, can be covered *for only $10.00 a year.*

Think it over. How can you afford to be without such complete low-cost protection? Ask your local Employers Group Agent . . . *The Man with the Plan* . . . about this new Family Liability coverage *today.*

THE EMPLOYERS' GROUP MAN IS
The Man with the Plan
EARLE B. GOLDSMITH
40 Broad Street Boston, Mass.
Tel. Win. 0156 Tel. Hub. 8720

GUSSIE MacADAMS
Successor to
RICHARD W. MacADAMS
Insurance of Every Type
3 Kenilworth Rd. Tel Win. 1387
ap6-tf

RESIDENCE and AUTOMOBILE
FIRE A.D LIABILITY
INSURANCE
Direct Local Agent—Strong Companies
W. ALLAN WILDE
8 Thompson St. WINchester 1400
m24-tf

WINCHESTER'S
Junk Dealer
HIGHEST PRICES PAID
Call Ed. MURPHY
TEL. WIN. 0107-M 18 CLARK ST.

NEWSY PARAGRAPHS

Prof. George K. Makechnie of 1 Chesterford terrace, director of undergraduate study at the Boston University School of Education, was the speaker last Saturday at the commencement exercises of the Castleton State Teachers' College in Vermont. His subject was "Hallmarks of the Successful Teacher."

Miss Janet Hayward, daughter of Mr. and Mrs. Ray V. Hayward of Eaton court, has been appointed an instructor in the Physical Education Department at Jackson College for Women at Tufts. She is a graduate of Winchester High School and of the Bouve-Boston School of Physical Education.

Miss Annette Croughwell, daughter of Mr. and Mrs. William Croughwell of Ravine Road, was presented in a student recital recently by the Music Department of Colby Junior College. Miss Croughwell was one of two sopranos to appear on a program which featured five students who are majoring in music. Her numbers included "Mattinata" by Leoncavallo "Chanson Hindoue" by Rimsky-Korsakov, and "Norwegian Echo Song" by Thrane.

Miss Elizabeth Pride, a second year student at Colby Junior College, was a member of the May Queens Court in the annual May Day festivities held on the campus Saturday. Miss Joan Wild, the queen, also of this town, and her six attendants were chosen by popular vote of the 200 members of the junior class.

NEWSY PARAGRAPHS

Over the past week-end the Police were notified that the glove compartments of three cars were ransacked. One of the cars was in its garage on Washington st., a flash light and pair of binoculars being stolen. The others were parked, one on Common st., and the other on Main st., at Wedge Pond Bridge. In the case of the last two cars, the doors were locked, access being gained by forcing one of the ventilating windows at the front of the machines.

Mrs. Mary Picolo of 7 Park Ave., clerk in the Ames Store on Mt. Vernon St., is reported as under treatment at the Winchester Hospital.

Last Friday evening the police were notified that boys had gone up onto the lawn of a residence on Calumet Road and had knocked over a lawn umbrella and turned a running hose against the front door of the house. One of the boys was caught and held for the police, Sergt. James P. Donaghey taking him to Headquarters where he was lectured by Lt. Edward W. O'Connell. His name and those of his companions were taken by the police, but the owner of the house thought he could straighten out matters with the fathers of the trio.

Dr. Ara G. Besse of Washington street, Boston optometrist, has returned home after spending the past week with his daughter Virginia in Wilmette and visiting friends in Oak Park. He also inspected the making of plastic artificial human eyes in Chicago and Northwestern University at Evanston, using TWA service, returning by way of Washington, D. C.

The Parkwood Corporation of Wakefield, of which Mr. Gordon Parker of Hillside avenue, this town, is president, has received its third (the second Star) Army and Navy "E" Award. This is still another award for high achievement in the production of war material.

Mr. and Mrs. Everett W. Hersey (Barbara I. Shaw) of Watertown are the parents of a third child, a daughter, Judith Barbara at the Winchester Hospital on May 23.

Mr. and Mrs. Charles P. O'Donnell (Vincenza Rallo) of New Rochelle, N. Y., with their young daughter, are in town visiting Mrs. O'Donnell's parents, Mr. and Mrs. Michael Rallo of Eaton street and Mr. O'Donnell's father, Mr. John O'Donnell of Swanton street. Mr. O'Donnell reports that his brother, Clarence, former Winchester High and Norwich football star, is now a Colonel in the Marine Corps. He was last heard from at Iwa Jima, where he was wounded. He was previously wounded during the action at Saipan.

Enjoy Cleanliness in Your RUGS and CARPETS

Your floorcoverings receive the hardest wear of any of your homefurnishings. They need regular, expert care to keep them beautifully clean and long-wearing. Only professional cleaning can remove the imbedded grit and dirt from your rugs both safely and thoroughly.

Our craftsmen are skilled in reviving the fresh color and appearance of both Orientals and Domestics, so send your rugs now—you'll be be delighted with their new beauty.

MOURADIAN *Oriental Rug Co.*
Aram T. Mouradian
34-36 Church Street Winchester
Call Win. 0654-W — 0654-R
my4-tf

For Sale — Two Modern Houses

Modern 6 room house, tile bath, garage. Price $9500.

Small modern bungalow of 5 rooms, insulated, oil heat and garage. Price $8000.

RUTH C. PORTER, *Realtor*
33 THOMPSON STREET WIN. 1310 - 2575 - 1941 - 1984

Residence For Sale — $18,000

11 Rooms. Also sun porch and sleeping porch.

First Floor: living room, dining room, kitchen, two pantries and sun porch.

Second Floor: 5 bedrooms, 2 baths and sleeping porch.
Third Floor: 3 bedrooms, 1 bath.

2-car garage, near school and bus line, oil heat. Lot adjoins large wooded area.

CALL WIN. 2336 BETWEEN 6-9 P. M.—NO BROKERS
my4-tf

WINCHESTER

$8500—Centrally located 8 room-home, hardwood floors, H. W. oil heat.

$11,000—Near Wedgemere Station. Six rooms, sun porch, screened porch, H. W. oil heat. House in beautiful condition.

MURRAY & GILLETT, Realtors
45 THOMPSON STREET
WIN. 2560 EVES. WIN. 2621 - 1992

WINCHESTER HOMES

Old Colonial type home, eight rooms, lav., oil heat. Price $8500.

Five room modern bungalow, tile bath, garage, near centre. Price $8000.

Seven room brick Colonial, lav., oil heat, garage, beautiful location. Price $20,000.

VERNON W. JONES
REAL ESTATE
National Bank Building Win. 0898 - 1906-J
mh8-tf

NEWSY PARAGRAPHS

How paint keeps your home always in style and protected. A brief digest of the advantages of painted homes with color-styling suggestions and other interesting information. The Old Painter, Carl Larson, Tel. Win. 1690. sp2-tf

Sgt. Joseph Derro and Patrolman John Murray picked up three Somerville boys in a Ford car on Washington street last night near Lehanon street. They were turned over to the Woburn Police who alleged they had stolen flowers and baskets from Calvary Cemetery. According to the Police the boys admitted at local headquarters they had stolen flowers at the Cemetery.

For experienced service or repairs in all makes of sewing machines or vacuum cleaners, Call E. W. Clark, Win. 0140-W. au14-tf

Mrs. Jennie W. Stepp (the former Muriel Edwards) and two daughters from Indianapolis are visiting her mother Mrs. Mabel Edwards on Cambridge street.

FIFTH BRONZE STAR TO WORTHEN

Four times previously awarded battle participation credit for troop carrier sorties on the Western Front, 2nd Lt. Thomas Worthen, husband of Mrs. Nancy E. Worthen of Ledgewood road has been presented with his fifth bronze battle star, significant of service in five major campaigns in the European Theater of Operations.

Lt. Worthen's unit, the 438th Troop Carrier Group, performed troop carrier operations in the areas of Northern France, Southern France, Normandy, Rome-Arno and Germany. The group was cited for its successful fulfillment of airborne drop operations on D-Day in Normandy, and has since carried out thousands of resupply and air evacuation missions between combat sorties.

It made the initial drop of paratroops to secure the first aerial bridgehead over the Rhine, in the Ruhr Valley, for its sixth and most recent major operation.

FLOWERS FOR VETERANS

On Friday, June 8, some members of the Winchester Better Homes Garden Club will be going from Winchester to take flowers to the soldiers in the hospital at Camp Devens. Everyone who would like to contribute some blossoms is asked to leave them in the room at the rear of the Town Hall that morning before 10:30 a. m. Iris, pansies, flowering shrubs, roses and other flowers are all most acceptable.

K. OF C. NOTES

The membership of the council wish Past Grand Knight Frank Rogers many years of health and happiness upon his retirement from the Boston and Maine R. R. after 45 years of faithful and active service. Bro. Frank is the oldest living grand knight of our council and throughout the years has been one of the most active members of our council.

The election of officers for the coming year will take place at the next regular meeting on Monday night, June 4 at 8:30 sharp. All members are urged to attend this important meeting.

The council's winning card team were treated to a very fine supper by the losing Elk team last evening at the Elk's rooms.

There will be another first degree at the meeting on Monday night.

Plans are being made to have a second degree on Monday, June 18.

All members are urged not to forget the "Holy Hour" to be held Sunday, June 10 at Fenway Park in Boston. This event will no doubt be the finest showing of Catholic action to take place in the Archdiocese for a good number of years. Every member who can attend is urged to do so.

The first degree was conferred on a number of new candidates at the last regular meeting on May 21. Woburn Council No. 77 sent down nine new candidates who also participated in the degree. Grand Knight Dunn of the Woburn Council spoke of the wonderful work that the Winchester Council was doing for Columbianism.

Weather permitting the soft ball team will swing into practice on Monday night, June 11. So everybody who is interested in playing are invited to report on that date.

So don't forget the next regular meeting is Monday, June 4 at 8:30 sharp. Be there.

ENGAGEMENT

Mr. and Mrs. Stephen J. Boyle of 24 Russell road, announce the engagement of their daughter, Norma, to James R. Rae, Firecontrolman 1c, USN, son of Mr. Richard S. Rae of Chicopee Falls.

Miss Boyle is a graduate of Winchester High School and is now employed by The Merchants National Bank of Boston. Mr. Rae was home recently on furlough after 14 months of overseas duty. No date has been set for the wedding.

MARRIAGE INTENTIONS

Richard Irving Thayer, 1 Lakeview road and Anne Hubbard Wheeler, 100 Beacon street, Boston.

Robert Wheeler Scholl, 51 Vine st., and Nora Helena Turner, 47 Garfield avenue, Woburn.

BODY AND FENDER REPAIRS
ON ALL MAKES OF CARS
WHEEL ALIGNMENT AT NIGHT BY APPOINTMENT
For Economical Transportation
SALES CHEVROLET SERVICE
ARLINGTON CENTER MOTOR CO.
Rear 440 Mass. Ave. Tel. Arlington 5410
— MECHANICS WANTED —
jel-tf

Cummings *the* Florist

18 Thompson Street Tel. Win. 1077

FLOWERS

A FULL LINE OF CUT FLOWERS AND PLANTS
Open from 8:30 A. M. to 5:30 P. M.

54TH WEDDING ANNIVERSARY

Mr. and Mrs. John J. Flaherty of 13 Arthur street observed their 54th wedding anniversary last Saturday evening, May 26, with a family dinner party at their home.

Residents of Winchester for more than 50 years both Mr. and Mrs. Flaherty have many friends. They have seven children living. One son, James E. Flaherty is a patrolman in the Winchester Police Department. Another, Sgt. Joseph William Flaherty, is on active duty with the U. S. Army Corps of Engineers in India.

MERRIAM—BROWN

Mrs. Harry Webster Brown of Norwood street announces the marriage of her daughter, Miss Marjorie Brown, to Edmund A. Merriam, Jr., son of Mr. and Mrs. Edmund A. Merriam of Wallingford, Conn., formerly of this town. The marriage service was read on Friday, May 25, at the Church of the Epiphany, by the rector, Rev. Dwight W. Hadley.

Mrs. Merriam attended the May School and graduated from Wellesley College. Mr. Merriam prepared at Choate School and attended Hamilton College. He has been overseas with the Naval Reserve for four years.

MISS WEEKS, MR. HATCH ENGAGED

Mr. and Mrs. Howard F. Weeks of Meredith, N. H., announce the engagement of their daughter, Virginia Ethel, to Mr. Frederick Tasker Hatch, son of Comdr. and Mrs. Frederick S. Hatch of Jefferson road. Miss Weeks was graduated from Lasell Junior College in 1942 and is employed by the White Mountain Power Co., in Meredith.

Mr. Hatch graduated from Dartmouth College with the class of 1945 and is in his second year in Dartmouth Medical School.

WINCHESTER BETTER HOMES GARDEN CLUB

On June 13 at 1 p. m., the Winchester Better Homes Garden Club will have a luncheon for its members at the attractive modern home of Mrs. Samuel B. Kirkwood, 7 Swan road. After the luncheon, Miss Dorothea K. Harrison, county garden supervisor from Concord, will speak briefly on garden problems, the talk to be followed by a question and answer period. This is a program especially attractive to amateur gardeners.

WINCHESTER LOST

Belmont beat Winchester in the 9th yesterday, 5-4, thereby knocking the locals out of the Middlesex League championship running.

NOTARY PUBLIC
T. PRICE WILSON
STAR OFFICE

THE DOLPHIN
ANTIQUES BOUGHT and SOLD
(Winter)
5 Park Street, Winchester
(Summer)
148 Granite St., Pigeon Cove, Mass.
m5-tf

Summer Hours

STARTING JUNE 13
OPEN
Thursday Nights Until 8:30 o'clock
CLOSED
At 12 Noon Saturdays
Malcolm G. Stevens
78 Summer Street Arlington 4112
(Cor. Mill St.—near Arlington Center)

Pictures

Landscapes, Marines, Florals
Sporting, Religious
Complete Selection
Malcolm G. Stevens
78 Summer Street Arlington 4112
(Cor. Mill St.—near Arlington Center)

Washing Machine and Vacuum Cleaner Service
Expert Repairing, parts for all makes. Work guaranteed.
J. M. KELLEY
TEL. MYSTIC 7575 jel-4t*

Winchester Contracting Co.
CONTRACTORS
ASPHALT DRIVEWAYS
Laid with 5-Ton Power Roller
Landscape Service, Shrubs, cement and stone work. Tel. Win. 2060 for estimates. my18-6t*

Ornamental Vases
For Steps, Lawn or Garden
LUCIUS A. CARTER
566 Eastern Avenue Malden, Mass.

PETRO
REG U.S. PAT. OFF.
Fuel oil agreements are again authorized. Petro's are available now. Protect yourself on a dependable oil supply next winter.
Write or phone for your copy of our agreement, then sign and return it promptly.
•
OIL BURNERS and EXPERT SERVICE
•
Call COMwith 3400
KIRkland 7460
PETROLEUM HEAT & POWER CO.
419 BOYLSTON STREET
BOSTON

Kelley and Hawes Co.

Established 1877
Packers and Movers
-: STORAGE :-
SEMI-WEEKLY TRIPS
MAINE, NEW HAMPSHIRE, CONNECTICUT, NEW YORK, PHILADELPHIA, WASHINGTON
MAIN OFFICE
5 PARK STREET, WINCHESTER
WINchester 1477
Formerly WINchester 0174
CHAIRS and TABLES
FOR ALL OCCASIONS
BONDED AND INSURED CARRIERS
f6-tf

PUBLIC LIBRARY,
WINCHESTER, MASS.

THE WINCHESTER STAR.

VOL. LXIV NO. 43 THE WINCHESTER, MASS., STAR, FRIDAY, JUNE 8, 1945 PRICE SEVEN CENTS

LEGION OF MERIT TO MAJOR MARKS

Maj.George A. Marks, USA, Medical Corps, Winchester surgeon whose skilled operating was often highly commended during the 28 months he served overseas in the Southwest Pacific Theatre of Operations, has been awarded the Legion of Merit Medal and Citation from the Headquarters of the U. S. Army Forces in the Far East by command of Gen. Douglas MacArthur.

Major Marks received the award on May 31 at a special review at the Waltham Regional Hospital where he is chief of surgery. He also has the Presidential Unit Citation for the portable surgical hospital which he commanded during the Buna campaign. He went overseas with the 105 General Hospital, one of two Harvard Medical Units and was surgical consultant for advanced bases in New Guinea. His service ribbon has two campaign stars.

Major Marks and his wife, Emily H., make their home at 85 Bacon street. They have three children, George A., Jr., Frederick H., and Anne. The citation which accompanied the Legion of Merit medal reads:

"For exceptionally meritorious conduct in the performance of outstanding services in the Southwest Pacific Area from 11 July, 1942, to 13 June, 1944. Major Marks organized, trained and commanded a portable surgical hospital which was attached to an infantry regiment during the Papuan Campaign. Under his exceptional leadership, the unit moved in close proximity to front line troops and achieved a remarkable record in the care of sick and wounded. It was essentially as a result of his professional ability and guidance that many lives were saved under the most difficult conditions of jungle warfare. Later, as a surgical consultant, he visited hospitals in advanced areas as an instructor and advisor. His knowledge and advice proved invaluable, both in the treatment of casualties and in assisting and planning the administration of additional facilities. By his outstnding ability in the field of surgery, Major Marks made a signal contribution to medical treatment in the Southwest Pacific Area."

BOY INJURED BY CAR

Charles W. Stevens, 7 year old son of Florence B. Stevens of 22 Stowell road, was painfully injured shortly before 4 o'clock Monday afternoon by an automobile on Main street at the northerly entrance to the old Russell home.

The driver of the car, Marjorie C. Walkling of 40 Clewly road, Medford, told the Police she was driving her Dodge sedan south and noticed two boys on the westerly sidewalk near the Russell house. The Stevens boy ran into the street and against the rear side of her car.

He was taken by Mrs. Ella M. Godsoe into her home at 89 Main street and given expert first aid by Mr. Joseph Godsoe, after which he was taken with his mother to the Winchester Hospital by Sgt. Thomas F. Cassidy and Patrolman Irving Reardon in the Police ambulance. At the hospital he was treated by Dr. Richard W. Sheehy for a deep gash across his left cheek.

MISS THOMPSON ENGAGED

Mr. and Mrs. Albert M. Thompson of 15 Garfield avenue, announce the engagement of their daughter, Lois Virginia, to Richard J. Wilder, B. N., 1c, USCG, son of Mr. and Mrs. Donald J. Wilder of Chatham, N. Y.

Miss Thompson is a graduate of Winchester High School and is now employed at Browning Laboratories in Winchester. Mr. Wilder is on active duty in the South Pacific.

DEFINITIONS OF DRAFT CLASSIFICATIONS

Class 1A: Available for military service.
Class 1A-O: Available for non-combatant military service.
Class 1C: Member of land or naval forces.
Class 1C Disc.: Registrant honorable separated from land or naval forces.
Class 2A: Man supporting the national health, safety, or interest.
Class 2B: Man in war production.
Class 2A (F) and
Class 2B (F): When a registrant in Class 2A or 2B has been found disqualified for military service or qualified for limited service he shall be identified by following his classification with the letter (F).
Class 2C: Man in agriculture.
Class 3D: Man deferred by reason of extreme hardship and privation to wife, child or parents.
Class 4A: Registrant who has attained his 38th birthday.
Class 4B: Official deferred by law.
Class 4C: Alien.
Class 4D: Minister of religion or divinity student.
Class 4E: Conscientious objector.
Class 4F: Physically or mentally unfit.

MISS BROWN, CADET GODDU ENGAGED

Dr. and Mrs. Frederick Ronald Brown of Warren street announce the engagement of their daughter, Miss Margaret Thorburn Brown, to Cadet Lloyd Whitman Goddu, USCGR, son of Mr. and Mrs. Lloyd Whitman Goddu of Sturbridge.

Miss Brown is a graduate of the Brimmer-May School and is a member of the sophomore class at Connecticut College for Women. Mr. Goddu attended Tufts College where he was a member of the Alpha Tau Omega fraternity. After graduation from Admiral Billard Academy he became a cadet at the U. S. Coast Guard Academy at New London, Conn., where he is vice-commodore of sailing and president of the Intercollegiate Yacht Racing Association.

Both Mr. Goddu's parents are of well known Winchester families, his mother being the former Louise Alexander, daughter of Mr. Frederic C., and the late Mrs. Alexander of Lakeview road. His father is the son of the late Mr. and Mrs. Napoleon Goddu, formerly of Chestnut street.

PERRIN NOW MAJOR

Davis B. Perrin of Emerson road has been promoted from Captain to Major in the 10th Armored Division of Lt. Gen. Patch's 7th Army. In announcing his promotion the statement was made that he had clearly demonstrated his fitness for promotion in actual combat duty.

Major Perrin, a graduate of Norwich University, in the class of 1941, enlisted in the 1st Cavalry Division which was later mechanized and became the 10th Armored Division. He was wounded in action in November, 1944, while serving in Germany with the 3rd Army under Gen. Patton. He was awrded the Purple Heart and upon returning to active duty his division was transferred to the 7th Army, moving southeast to Bertesgaden where it was in action until VE-Day, ending up at Partenkarchen.

Besides the Purple Heart, Major Perrin wears the Bronze Star Medal.

COLBY JUNIOR GRADS

Two Winchester girls, Miss Joan Wild and Mrs. Laurania Nickerson O'Connell, are among the 154 students to be graduated from Colby Junior College in New London, N. H., on Monday, June 11.

Miss Wild will receive the degree of Associate in Commercial Science, which is given at the completion of two years of study in the college's secretarial science curriculum. Miss Wild specialized in the aeronautical secretarial division of the secretarial science course.

Mrs. O'Connell will receive the Associate in Music degree, signifying the completion of two years of study in the college's music program.

Miss Wild is the daughter of Mr. and Mrs. Prescott Wild of Everett avenue and Mrs. O'Connell is the daughter of Mr. and Mrs. Hollis Nickerson of Grove street.

TO RECEIVE SIMMONS DEGREES

Two Winchester students will be candidates for the degree of master of science from Simmons College, and one for the bachelor of science degree, at commencement exercises to be held on Monday, June 11, at Symphony Hall in Boston.

Miss Dorothy Linscott, 20 Central street, and Miss Ruth Oliver, 10 Kendall street will receive their master's degrees from the school of social work.

Miss Carolyn Blanchard, daughter of Mr. and Mrs. Dean Blanchard, 10 Mt. Pleasant street will receive the bachelor of science degree from the school of nursing, as well as the diploma in nursing.

She has been active in the Anne Strong (Nursing) Club while at Simmons.

Water Commissioner Edmund C. Sanderson has been confined to his home this week with a case of the Mumps.

Winchester Chapter American Red Cross

Office, Third Floor, Town Hall
WIN. 2300-2191-1032-2516-2518.

Blood Donor Office, Edison Store, 2 Mt. Vernon Street. 10 a. m. to 4 p. m. Tel. Win. 2327.

When we read of the wonderful work being done by the Red Cross to comfort, entertain and save the lives of our boys in service and when on their return they sing the praises of the one organization which protects their interests and adds the home touch to their otherwise drab existence, we are thankful more than ever that we are privileged to be members of the Red Cross and can contribute to its support.

In the same spirit we all are glad to invest in war bonds to make possible an earlier cessation of hostilities in a warweary world.

The Red Cross and the War Department work hand in hand to hasten the return of a reign of peace which will come the sooner the more we co-operate.

WINCHESTER HIGH GRADUATED 126

With four of its 126 members already in the service and many others scheduled to go in the near future the class of 1945 was graduated from Winchester High School last Friday evening at exercises attended by a capacity audience in the school auditorium.

The graduates, led by President Samuel Buzzotta, marched to the bunting-draped stage to music played by the school orchestra. With them on the stage were acting Principal Samuel M. Graves, Mr. Leo F. Garvey, chairman of the School Committee; Rev. Paul Harmon Chapman, minister of the Unitarian Church; and the guest speaker, Dr. Rollo Walter Brown, author, teacher, traveler and lecturer.

Rev. Mr. Chapman made the invocation, after which President Buzzotta led the graduates and audience in the Salute to the Flag. The Boys' Glee Club, led by Miss Alma Stoddart, supervisor of music, then sang, "Ol' Man River" from "Show Boat" by Jerome Kern.

Introduced by Mr. Graves, Dr. Brown took as his subject, "What Youth Can Do." Developing the general theme that youth has been able to protect our freedoms by utilizing with outstanding heroism our machines of war, and therefor is capable of assisting in the operation of a democratic nation in peacetime, the speaker urged his audience to give youth a chance.

Citing instances of the achievement of youth, not only in the present generation, but in the past as well, Dr. Brown spoke of the 20 year old veterans, of the youthful scientists, of the militant youth of today, and drew the analogy that great works of art, literature and science have been produced by youth of all generations, frequently before reaching the age of 30 years.

Dr. Brown used illustrations of young people in schools and colleges who have found race and creed no barrier to the solution of mutual problems, and based his hope for the future upon the fact that youth, free from the established prejudices of their elders, can succeed in the attempt to find a solution for the problems of the post-war world.

Following the speaker, Miss Stoddart led the school chorus in two selections, "Sweet and Lovely" by Arnheim-Tobias-Lemare and "De Gospel Train" by Cain.

Mr. Graves announced and awarded the various honors, Mothers' Club Certificates for Scholarship and Citizenship going to Catherine Biggs, Ewen Cameron, Mary Jean Conley, Betty Ann Connor, Betty Dolloff, Judy Hawkins, Priscilla Hurd, Constance McCarthy, Marie O'Leary, Hazel Reeves and Francis Sleeper.

Mary Mueller was the winner of the Teachers' Club Scholarship and the Richard MacAdams Memorial Scholarship, given by Winchester Post, 97, American Legion, awarded to Marie Fitzpatrick. The Elizabeth Navin Award went to Leteria Post, and the Mary B. Davis College Club Award, to Betty Ann Connor.

Two scholarship awards made possible under the will of the late Jere A. Downs and administered by the School Committee were awarded to Natalie Dickson and Marie O'Leary. The Daughters of the American Revolution Medal for School Citizenship and Leadership, awarded by vote of the senior class and faculty, went to Betty Ann Connor. American Legion Medals and Certificates were awarded Betty Ann Connor and Francis Sleeper. Francis Sleeper was the winner of the Washington and Franklin Medal for excellence in the study of American History. Priscilla Hurd was the winner of the Smith College Club Scholarship and the Four Year Tuition Scholarship offered by Bates College was won by Judy Hawkins.

In addition to these awards, Honors work was done in American History by Vivienne Chapman and Francis Sleeper; in Business Training by Betty Dolloff, Mary Haggerty, Ruth Kerrigan and Marie O'Leary; in English, by Catherine Biggs; in Mathematics by Charles Lovejoy; in Science by James Ware; and in Spanish by Donald Thompson.

The Permanent Honor Roll of the class comprised Catherine Biggs, Ewen Cameron, Vivienne Chapman, Marilyn Chefalo, Betty Connor, Mary Haggertp, Judy Hawkins, Priscilla Hurd, Ruth Kerrigan, Constance McCarthy, Marie O'Leary, Rose Peluso, Francis Sleeper and James Ware.

After the honors awards the Girls Glee Club, under Miss Stoddart, sang "Calm Be Thy Sleep" by Cain and "The Lord's Prayer" by Malotte.

(Continued on page 6)

MRS. HOWARD J. CHIDLEY ENTERTAINS

On Tuesday, June 12, from 3 to 5, Mrs. Howard J. Chidley will be at home on Myopia road to the women of the First Congregational Church in honor of Mrs. G. Ross Thomas, the Church's missionary in Bombay, India.

Guests attending will present Mrs. Thomas with a shower of attractively wrapped gifts suitable for use in her missionary work. Mrs. Thomas has expressed a need for all kinds of knitting and sewing materials and accessories, religious picture books, convalescent greeting cards and apparatus for the blind.

The Joseph W. Worthens of Wedgemere avenue are at their summer home in Clifton.

EN KA ANNUAL MEETING

On Tuesday, June 5, the annual meeting of the En Ka Society was held at the lovely home of Mrs. Alvin M. Litchfield, 8 Niles lane.

Mrs. J. Warren Shoemaker and her committee served a delicious dessert and coffee before the business meeting was called to order by the president, Mrs. A. Allen Kimball, who expressed her appreciation for the loyal support given her by the members of the Board and the Society during the last two years.

Mrs. Elisha George Pierce, Jr., the first resident of En Ka after its reorganization in 1932, and the first Street Fair chairman, was unanimously voted an honorary member of the Society.

The finance committee, under the capable direction of Miss Gretchen Stone and including Mrs. Richard A. Hurlow and Mrs. Kenneth W. Moffatt announced the following expenditures for the year:

$600 for a deep freeze and $1050 for a dumb waiter at the Home for the Aged.

$425 for a Hess bed, oxygen top and gauge at the Winchester Hospital.

$200 to the Winchester Chapter of the American Red Cross.

$8.75 to purchase railroad tickets for servicemen entertained in Winchester.

$98 for Christmas boxes sent to servicemen.

$30 to the Cushing Hospital for chairs.

$50 Russian War Relief.

$200 National and Community War Fund Drives.

$25 En Ka book truck at the Winchester Hospital.

$195 furnishings for War Veterans Advisory Rooms at the Public Library.

$100 Winchester District Nursing Association.

Mrs. Roland R. Carter, gave the report of the civic committee. Mrs. Leslie A. Tucker had charge of making sponges for the Winchester Hospital and 5320 were made by the En Ka members. Three suppers were served during the year at the Home for the Aged, the one in October being under the supervision of Mrs. E. George Pierce, Jr., in December, Miss Eleanor Dow, and in May, Mrs. J. Warren Shoemaker. Fourteen birthday cakes were made for the members at the Home, and Christmas and birthday cards were sent by Mrs. Ferdinand F. Hawley. Mrs. George A. Marks had charge of trips made to the Blood Bank.

Each Monday members have gathered at the home of Mrs. Alvin M. Litchfield to sew for the Red Cross. Luncheons served by Mrs. Roland W. Fletcher, Mrs. Harold F. Meyer, ond Mrs E. George Pierce, Jr., have added greatly to these enjoyable meeting.

Mrs. Forrest L. Pitman in her report of the Ways and Means committee, told how, when it seened advisa-

(Continued on page 4)

MRS. DRESSER HONORED BY MYSTIC SCHOOL

Nearly 200 parents, friends, and former pupils gathered at Mystic School on Tuesday evening to pay tribute to Mrs. Frank Dresser, the principal, who is just completing her 25th year of teaching in the Winchester schools.

Listed as being a regulation Father's Night and reunion, it developed into a gala occasion with the surprise to Mrs. Dresser being completely successful. Dessert and coffee were served by the social committee in the assembly hall which was most beautifully decorated with gorgeous bouquets by Mrs. Alexander Samoiloff and Mrs. George Pierce. A trio of Mrs. Leon Sargent, Mrs. Robert Drake, and Mrs. Charles Livingstone played a group of selections which set a bright keynote for the evening. These were a Sonata for two violins and piano by Teleman, Suite Antico by Albert Stoessel, and Sonata a tre by Leclair.

After a social period Mrs. Albert Swazey, president of the Mystic Chapter of the Mothers' Association, called the attention of the gathering. She graciously welcomed all, then introduced S 1c Philip O'Rourke as a former pupil of Mystic School, now home on leave and due to leave soon for a battle area. Mr. O'Rourke recalled his days in Mystic School and the travels taken within the four walls of the sixth grade which are no longer actually possible. He referred with humorous note to the assemblies and to the final celebration of his sixth grade, a picnic at the sheep fold in which the boys and their fathers participated. Then he turned to Mrs. Dresser and with sincerity and feeling expressed to her the regard and friendship which all feel who have been associated in any way with her through the years. As a token of this, he presented Mrs. Dresser with a corsage and bonds from parents and pupils who have been privileged to work with her during the last 25 years. Visibly moved, Mrs. Dresser gathered her indomitable spirit and wit and wished her pupils could see her now for she was speechless!

After she had been greeted by all present, the parents of children now in school visited the various rooms where they met the teachers and saw the work of their children during the year. These rooms were especially festive and showed a great deal of time and effort on the part of the teachers.

SCHOOL SURVEY REPORTS

For those residents who desire a copy of the spring school survey, a limited number of copies have been placed in the Star Office and may be had upon application.

BUTTERWORTH—BARTHOLOMEW

In an attractive setting of pink and white carnations, with iris, Miss Virginia Lois Bartholomew, daughter of Mr. and Mrs. Frederick D. Bartholomew, was married Sunday afternoon, June 3, at the home of her parents, on Summer street in Reading, to Paul Richard Butterworth, son of Mr. and Mrs. Ernest H. Butterworth of Englewood road. Rev. Walter Lee Bailey, pastor of the First Baptist Church, performed the ceremony at 4 o'clock and a reception was held immediately afterward.

Miss Bartholomew was given in marriage by her father. She wore the traditional bridal white with matching veil, and carried a bouquet of white rosebuds, sweet peas and babies' breath, centered with an orchid.

Doris Hobby, Yoeman, 3c, of Waltham, attached to the U. S. Naval Barracks in Boston, was the bride's only attendant. She wore a white naval uniform with a corsage of red roses. David E. Bartholomew of Malden, brother of the bride, was Mr. Butterworth's best man.

Mr. Butterworth and his bride went to New Hampshire for their wedding journey. Both attended Winchester High School and after his graduation the bridegroom attended the Massachusetts School of Art. He recently received a medical discharge from the Army after 21 months overseas, during which he served as a company aid man with a medical unit attached to an infantry regiment.

PALEO KILLED IN ACTION

Pvt. Jack P. Paleo, USA, Infantry, who was reported as missing in action May 2, was killed in action in Austria on that date, according to a War Department telegram received on Monday by his wife, Mrs. Alice (Milyan) Paleo of 7 Holland street.

A member of the 3rd Infantry Division of the 7th Army, Pvt. Paleo had been in the Army for 18 months, but had been overseas only two months. He had been decorated with the Silver Star Medal for outstanding service in a major battle. Born in Woburn, he would have been 31 years old on June 7, and before entering the service had been employed as a leather worker by Beggs and Cobb.

Pvt. Paleo's brother, Patrick, a seaman, 2c, in the Navy was killed April 2 while in action in the Southwest Pacific. Surviving, besides his wife, are two brothers, Pfc. Peter Paleo, with the U. S. Army in Czechoslovakia, and Angelo Paleo of New York; and a sister, Miss Josephine Paleo of Woburn.

HOME PURCHASES PROPERTY FOR EXPANSION

The directors of the Home for Aged People have announced the purchase of the property at 15-17 Elm street, owned by Mrs. Helen Fitzgerald. The purchase was made with a view to enlarging at a future date the pesent home to accommodate a growing waiting list of applicants for admission.

The property purchased is that formerly occupied by the late Police Sgt. Thomas McCauley and presently occupied by his daughter and her husband, Mr. and Mrs. Nicholas Fitzgerald. It comprises a double house, stable and about 14,000 square feet of land.

MISS PATTISON ENGAGED

Mr. and Mrs. Stanley B. Pattison of Ledyard road announce the engagement of their daughter, Brenda Snow Pattison, to Ensign Robert Wayne Thomas, son of Mr. and Mrs. Earle A. Thomas of Portland, Me.

Miss Pattison is a graduate of Winchester High School, class of 1942, and of Westbrook Junior College. Ensign Thomas is a graduate of Castine Maritime Academy at Castine, Me., and is now on 30 day leave after eight months in the South Pacific.

BATHING BEACH DECISION

Palmer for Winchester Only—Leonard Takes Outsiders

The Board of Park Commissioners received a petition, signed by 181 residents of Winchester, asking that the Board restrict the use of two beaches to Winchester residents only.

The Board has made an investigation of the practice followed in cities and towns where there are beaches, and found that in communities that restrict the beaches, said beaches are enclosed, and all persons, both resident and non-resident, are required to have a card, issued by the authority in control of the beach, for which a nominal charge is made, said charge being greater for non-residents.

The Board feels that because of war-time conditions, and also because of the co-operation given this Board by the municipal authorities of the surrounding cities and towns, through the lending of equipment to us, we should not at this time close both of our beaches to outsiders.

However, the Board has made a ruling that Palmer Beach shall be for the use of Winchester residents only, and until further notice Leonard Beach will be open to outsiders, after they have received a special permit from the Board.

Board of Park Commissioners
George T. Davidson,
Chairman
Frederic C. Alexander,
Secretary
William S. Packer

COMING EVENTS

June 8, Friday. Flowers wanted by the Winchester Better Homes Garden Club for the hospital at Camp Devens. Please leave flowers at the rear of the Town Hall before 10:30 a. m. on that day.

June 12, Tuesday. Regular meeting William Parkman Lodge Masonic Apartments. Dinner at 6:45. Business meeting at 7:45.

June 13, Wednesday, 8 p. m. Dr. Charles H. Tower, motion pictures of South Pacific. First Congregational Parish House. Coffee 8:30 p. m.

June 13, Wednesday. Winchester Better Homes Garden Club luncheon at the home of Mrs. Samuel R. Kirkwood, 7 Swan road at 1 p. m. Miss Dorothea K. Harrison will discuss garden problems.

June 12, Tuesday, 7:45 p. m. Annual meeting of Junior High School Associates followed by a concert by the Junior High Chorus.

RALPH UNDERDOWN SAWYER

Ralph Underdown Sawyer of 9 Lewis road, production manager and director of the H. M. Sawyer and Son Company, oiled clothing manufacturers, died Wednesday forenoon, June 6, at the Winchester Hospital after an illness of several weeks.

Born Dec. 4, 1890, in West Medford, Mr. Sawyer was the son of Howard M., and Mary (Pettingell) Sawyer. He was educated in the Medford schools and at an early age entered his father's business, then H. M. Sawyer and Son. Later he and his brothers, Lawrence T., and Charles H., since deceased, were associated in the operation of the business at Second and Thorndike streets in Cambridge, for some time.

When the firm changed hands several years ago, and became the H. M. Sawyer and Son Company, after a brief interim, Mr. Sawyer returned to become production manager and director of that and the affiliated Brunsene Company of Massachusetts, positions he held at the time of his death.

Mr. Sawyer came to Winchester 32 years ago and for about 20 years made his home in the house built for him at 40 Wedgemere avenue. Latterly he had lived on Lewis road. He was a former member of the Winchester Country Club, a member of the former Calumet Club and a charter member of the old Monomoy Club, a one-time shooting club at Monomoy Point near Chatham on Cape Cod.

On Dec. 1, 1906, Mr. Sawyer married Marion Coburn of Boston, who survives, also a daughter, Mrs. Lawrence Dallin of Cape Cottage, Me., and two grandchildren.

Funeral services will be held on this Friday afternoon at 2:15 at the Unitarian Church with a former minister, Rev. George Hale Reed, officiating. Interment will be in Linwood Cemetery, Weston.

LAWRENCE CONWAY NOONAN

Lawrence Conway Noonan, son of Mrs. Mary (Conway) Noonan and the late Patrick Noonan, former Winchester Selectman, passed away at his home, 40 Sagamore avenue, West Medford, Sunday, June 3, after a long illness. Mr. Noonan was born in Winchester Dec. 27, 1903 and lived here until the family moved to West Medford several years ago. Besides his mother he is survived by three sisters, Mrs. Elizabeth N. Bullard of West Medford, Mrs. John F. O'Brien of Los Angeles, Cal. and Mrs. Thomas W. Conlon of Winchester and by one brother, P. Roger Noonan, of Albany, N. Y.

A solemn requiem mass was celebrated on Tuesday morning, June 5, at St. Raphael's Church in West Medford and burial was in the family lot in Oak Grove Cemetery, Medford.

TOWN OF WINCHESTER

DOG CLINIC

To Dog Owners:

Your attention is called to Article III, Section 10A and 10B By-Laws of the Town of Winchester, Mass.

Section 10A. No dog shall be permitted to run at large in the town at any time unless it shall have been vaccinated against rabies within the preceding twelve months and evidence thereof shall have been filed in the office of the Police Department.

Section 10B. Any owner or keeper of a dog who violates the provision of Section 10A shall be subject to a fine of not more than ($10) for each offense.

For the purpose of complying with this law the Board of Health has arranged to conduct a clinic in the basement of the Town Hall on Wednesday, June 13 from 1 to 4 P. M.

A fee of 50c will be charged to cover the cost of vaccine.

ALL DOGS MUST BE ON LEASH

By order of the
BOARD OF HEALTH
Wm. B. MacDonald,
Agent

7th

WAR LOAN

WINCHESTER SAVINGS BANK

26 MT. VERNON ST. WINCHESTER, MASS.

MUTUAL SAVINGS BANKS STABILITY OF MASSACHUSETTS

BUSINESS HOURS 8 A.M. TO 2 P.M. SATURDAYS and WEDNESDAYS 8 A.M. TO 12 M.

INCORPORATED 1871

NOONAN SCHOOL MEMORIAL DAY PROGRAM

The following program, in observance of Memorial Day, was presented by the sixth grade, Tuesday morning, May 29, at 10:15 o'clock:

Significance of Memorial Day
Paul Carroll

Roll Call of the Dead

Taps ..... Bugler, Norris Thayer

Nearer My God to Thee ... Grade 6
Soloist, Sarah Flaherty

Origin of Memorial Day
Edward Cullen

General Observance.. Shirley Roberts

Military Observance..Russell Nielsen

General Observance..Shirley Roberts

Chorus: Flag of Our Land.. Grade 6

Remarks ... Mrs. Thomas W. Conlon

The Address at Gettysburg
Joseph Callahan

Lead, Kindly Light ..... Grade 6
Soloist, Theodore Lincoln

Trumpet Solo, The Little Colonel
Norris Thayer

Remarks: Comrade McCarthy, American Legion

Abide With Me ..... Grade 6
Soloist, Mary Gallagher

Salute to the Flag

God Bless America ..... Assembly

Announcer ..... Paul Carroll

Ushers: Gerald Hooper, Patrick Tauro

Decorations ..... Henry E. Drown

FORTNIGHTLY NOTES

Plans for next winter's activities are well under way, with many committees already formed and programs arranged. The Literature Committee is to study the Development of Literature in Massachusetts; the Christmas program is to be in charge of the Music and Drama Committees; the Antiques Committee is planning at least one "pilgrimage" to a place that is near and easy to reach; while the Social Committee, with plenty of special assistants for special occasions, will try to see to it that club members have something to eat and drink at least once in two weeks!

"Breakfast in Hollwood"

Some time about the middle of September, at the Boat Club, there will be a gala occasion for Fortnightly members and their friends. Those who listen to the program on the Blue Network at 11 o'clock every morning, will understand what a hilarious breakfast this will be. There will be comedy features furnished by our own members, with plenty of nonsense, funny costumes and amusing contests.

This program used to be known as "Breakfast at Sardis," and is familiar to many under that name. It furnishes the basis for a very delightful social occasion which should make an especially happy opening of the new club year.

Federation Meeting

The annual meeting of the Mass. State Federation of Women's Clubs could not be held in Swampscott this year, due to war conditions. Instead a brief meeting for voting delegates, only, was held in Boston on Thursday, June 7, to transact necessary business. Members of the Fortnightly who attended this meeting included: Mrs. Paul G. Eberle, Mrs. Harold H. Given, Mrs. Clifton S. Hall, Mrs. Henry W. Hildreth, Mrs. Kenneth B. Hiscoe, Mrs. Paul H. Howard, Mrs. Raymond Merrill, Mrs. Rasmus K. Miller, Mrs. Wm. E. Priest, Mrs. Marshall W. Symmes, and Mrs. Warren C. Whitman.

MRS. MARY JOSEPHINE KEARNS

Mrs. Mary Josephine Kearns of 2 Holton street, widow of John P. Kearns, died Saturday morning, June 2, at her home after a long illness.

Mrs. Kearns was the daughter of Jeremiah and Bridget (Hannigan) McCarthy. She was born Aug. 2, 1874, in Charlestown and spent her early life there, receiving her education in the Charlestown schools. She was married Sept. 16, 1908, in Charlestown, and came with her family to Winchester 33 years ago. Her husband died here Jan. 7, 1944.

Mrs. Kearns leaves a daughter, Mrs. Paul N. Donahue, two sons, James J. Kearns and Eugene John Kearns, and four grandchildren, all of Winchester.

The funeral was held Monday morning from the late residence with solemn requiem high mass celebrated at the Immaculate Conception Church. Rev. Fr. J. Joseph Kierce was celebrant, Rev. Fr. Francis J. Sullivan of St. Mary's Church, deacon; and Rev. Fr. James F. Fitzsimons, pastor of the Immaculate Conception Church, subdeacon. Interment was in Holy Cross Cemetery, Malden.

Air mail paper and envelopes at Wilson the Stationers, Star Building.

K. OF C. NOTES

At the regular meeting held Monday, June 4, the following new officers were elected for the coming year:

Chaplain: Fr. J. J. Fitzsimons
Grand Knight: L. Chester Thibeault
Deputy Grand Knight: Samuel H. Kinton
Chancellor: Joseph E. Haggerty
Warden: Phillip Doherty
Recording Secretary: Alfred W. Barnard
Treasurer: Edward F. Dalton
Advocate: Albert Pullo
Inside Guard: John Mulrenan
Outside Guard: Neil Kerrigan
Trustee: Daniel O'Donnell
Delegate to State Convention: Henry Murray
Alternates to State Convention: Luke P. Glendon, Frank E. Rogers

BETHANY SOCIETY

The Ladies' Bethany Society of the Second Congregational Church will conduct a "Rag-a-Muffin" sale in the assembly hall on Tuesday at 2 o'clock. The finance committee will hold a food sale at the same time and a silver tea will be served at 2:30. You are cordially invited to attend.

ZAKELO HARRISON, ME.
Boys 5-15 Est. 1902
Own Farm Foods. Development of Abilities. Individual attention and instruction. All sports. Cultural activities. Remedial Tutoring. Teacher-coach staff. Nurse. Dietitian. Non-sectarian. 392 Clinton Rd., Brookline, Mass. Longwood 6200.
ap27-tf

DR. RUTH A. BOULE
Chiropodist — Podiatrist
50 VINE STREET WINCHESTER
(opposite Winchester Theatre)
Hours by Appointment Only
TEL. WIN. 1989
my7-tf

Notary Public
T. Price Wilson
Star Office

Our New Funeral Home

DOLLARS AND SENSE

Let better judgment guide your selection of a funeral director. A vist to the Moffett and McMullen Chapel . . . a frank consultation about costs . . will convince you our superb services are truly economical.

Moffett & McMullen
Funeral Directors
WIN. 1730

Kelley & Hawes
FUNERAL SERVICE
Malcolm D. Bennett
WINchester 0035
VINE and ELMWOOD AVE.
WINCHESTER

J. S. WATERMAN & SONS
SINCE 1832
FUNERAL SERVICE
Information - Estimates
Wide Price Range
Non-Sectarian
Local - Suburban - Distant

THE KIMBALL ANTIQUE SHOP OFFERS

American furniture in mahogany, maple and pine, reasonable priced Antiques are a sound investment and are a good hedge against inflation.

Many small pieces of silver and Sheffield plate suitable for wedding gifts.

Visitors always welcome.
KIMBALL ARMS COMPANY
221 Cambridge Road,
Woburn, Mass.
je9-tf

WAR EXHIBITS HERE

Trophies Shown on Manchester Field June 21

The Mighty 7th Cavalcade, one of the greatest collections of heavy military equipment to be placed on display outside a military post in this state, will visit Winchester on June 21, under the auspices of the Winchester Savings Bank. The Cavalcade will come to Winchester from Woburn and go to Manchester Field, where it will be stationed from 11 a. m. to 1 p. m. for a War Bond Rally.

In the Cavalcade will be a 25-ton German Mark H. Tank armed with a gun comparable to the U. S. 75 mm. Howitzer and several lighter guns, and a PT Boat Engine, cut away to show its operating parts. In addition, there will be an Air Forces Jet Bomb, the newest weapon now being used against the Japanese and many pieces of Naval ordnance. One of the most interesting exhibits will be a Booby Trap exhibit especially built by the famous Navy Seabees which will show many of the devices used by the enemy to delay the advance of our troops. These devices will be demonstrated by a crew of Seabees.

Major Alex Smith is in charge of the Cavalcade whose personnel will include a 1st lieutenant, a Seabee Chief, seven soldiers and two Seabee Gunners. In addition, the group will be accompanied hy two veteran heroes recently returned from the front who will speak at the bond rally.

Plans for the Cavalcade's visit to Winchester are in charge of the Winchester Savings Bank, assisted by Mr. Maurice C. Bird, Chairman of the War Finance Committee. Speaking of the visit of the Cavalcade, Mr. Bird said, "The 7th War Loan quota for sales to individuals is $915,000 for this town. We invite the public to attend the special hond rally and hope they will come prepared to buy those extra War Bonds which are necessary to the success of the campaign."

The Cavalcade is being sent through the state hy the Savings Banks Association of Massachusetts as a part of their contribution to the 7th War Loan Drive.

At the Bond Rally members of the staffs of the Winchester Banks will sell bonds from a booth erected on one of the Cavalcade trucks.

VICTORIA REBEKAH LODGE

The Past Noble Grand's Service Club of Victoria Rebekah Lodge, No. 178, held its annual covered dish supper at the home of Sister Maud Wolloff on Mt. Vernon street. Dinner was served at 7 p. m., each member bringing a contribution for the supper unknown to other members, but which proved to be a very delicious dinner with everything from soup to nuts.

Sister Wolloff acted as hostess, serving the dinner assisted by Sister Lillian Donaghey who also poured.

The tables were very prettily decorated with spring flowers with a beautiful centerpiece of the same flowers.

After the dinner was over and the three faithful Sisters washed and wiped the dishes, the regular business meeting was held. Our president, Sister Margaret Bragdon, conducted the meeting. A great many items were taken care of as it was really our last business meeting or the summer.

Our next meeting to be in the form of a Weenie Roast on Wednesday evening, June 27 and will be held on the lawn at the home of Sister Jessie Ripley, Wedge Pond road.

SONS OF ITALY LODGE NEWS

Our regular monthly meeting was held on Tuesday evening, June 5, at our club hall. A good attendance was present. After considerable discussion a motion was made to change the night of our meeting from the first Tuesday of the month to the first Monday of the month, which passed by a vote of 20-2. As is customary, letters from our brothers who are in the service were read and enjoyed.

Word has reached us that Pfc. Al Subrizio has been hospitalized with a fractured foot. We hope that Al will recover very shortly as he has some unfinished business to attend to.

We know that some of our members who are in the service are either on the way home for furloughs or are going to be discharged. Up to this time word has reached me that Al Derro is on the way home, so we are looking forward to some interesting anecdotes from Al on his experiences and views. Al has the Purple Heart with Oak Leaf Cluster.

We have received another letter from Butta Muraco. We quote: "Here I am in Munestal, Germany and looking forward to being on my way home very soon. I was recently awarded the Bronze Star, which I am very proud of. How is my friend Mingo doing? Haven't heard about him for some time. Could it be he's slipping?"

Recently I told how we had four new members who are ex-servicemen. They have joined our organization in the past few months. They are Peter Fiore, Henry Suorizio, William Falzano and Anthony DeLuca.

Peter Fiore is better known as Burr. He lives on Spruce street and is about 30 years old. He went to Australia with the 182nd Infantry whinh is attached to the Americal Di- which is attached to the Americal Dibrides and Guadalcanal, having heen in the South Pacific for 2½ years.

Henry Subrizio lives in Quigley court and is a brother of our popular Al. He is about 30 years old. He saw two years of overseas duty in the South Pacific, seeing action in New Hebrides and Guadalcanal. He was with the 182nd Infantry of the Americal Division.

William Falzano who lives at 25 Spruce street also was in the 182nd Infantry of the Americal Division, which is still seeing active duty in the South Pacific. Bill saw two years of overseas duty and on one occasion was rescued by a member of his outfit who also comes from our Lodge. James Figlioli was with the detail that rescued Bill's patrol which was in danger, in which action Jim was wounded and received the Purple Heart.

Our fourth new member is Anthony DeLuca of Swanton street. Tony is a native of Connecticut and is married to the former Mary Derro. Tony is about 25 years old. He was with the 1st Armored Division of the 3rd Army. He is a veteran of three campaigns, Africa, Sicily and Italy, being overseas for nearly two years. He was wounded twice, for which he has the Purple Heart with Oak Leaf Cluster and also received a Unit Citation of the French Croix de Guerre.

Tony is the only member of the four, who is married. The other three feel that they have had enough of war.

UNUSUAL VISITOR

Saturday morning a resident of Dartmouth street notified Police Headquarters that she had heard suspicious sounds coming from the rear of her house. Officers Archie O'Connell and John Murray investigated and found that the prowler was a big muskrat. Officer Murray drove the "critter" back into Winter Pond and peace once more reigned.

Give Now

En Ka What-Not Shop
26 CHURCH STREET
Store Hours: June, July, August
Thursdays—10 A. M. to 4 P. M.
Win. 0067 on Thursdays
Appointments for other days and hours may be made by calling
my25-3t

OIL BURNERS and SERVICE
Stoker—Automatic Controls and Accessories
Heating Work of All Kinds
Lennon Oil Burner Company
95 Hemingway Street Winchester
Office Win. 2660 — Res. Woburn 2285-R
o27-tf

Fine Oriental Rugs
Sales and Showroom at 14 Lochwan Street
COMPLETE SERVICE FOR YOUR FINEST RUGS
REPAIRING — WASHING A SPECIALTY
KOKO BOODAKIAN
TEL. WINCHESTER 2213 jy21-tf

AN INVITATION TO
WOMEN
Teachers - Students - Trainees
TO TAKE CLEAN, INTERESTING, WELL-PAYING
SUMMER JOBS
OR
PERMANENT POSITIONS
Here are ten reasons why you will like your job at Raytheon in Waltham

1. Good Pay
2. Convenient Shifts
3. Clean, economical cafeteria
4. Chartered Buses
5. Car Pools
6. Recreational Facilities
7. Counselor Service
8. Blue Cross and Blue Shield
9. Employees Credit Union
10. EXCELLENT POST-WAR PROBABILITIES

RAYTHEON
FOUNDRY AVENUE, WALTHAM
(Please bring birth certificate with you when you apply to Personnel Office)

VICTOR presents
THE BOSTON "POPS" ORCHESTRA
Arthur Fiedler, Conductor

In Mendelssohn's vivid musical description

Fingal's Cave

• Gorgeous melodies picture the magic beauties of a huge sea cavern! Ask for Victor Red Seal Record 11-8745. $1.00, plus tax.

POPS SUGGESTIONS

JALOUSIE $1.05
RITUAL DANCE OF FIRE
ESTUDIANTINA WALTZ. 79c
POMP and CIRCUMSTANCE
AIDA-GRAND MARCH.. $1.05
MIGNON-OVERTURE .. $1.05
THE TOY TRUMPET 79c
PAVANNE
THE SKATER'S WALTZ ..79c
ARTIST'S LIFE WALTZ. $1.05
SONG FEST $1.05
CRADLE SONG-Brahms .. 79c
WALTZ IN A FLAT-Brahms
PERPETUUM MOBILE
MEXICAN RHAPSODY. $1.05
TIGER RAG 79c
VIRGINIA REEL
SALUTE TO OUR FIGHTING FORCES 79c
MARCHE SLAVE $1.05
SEMPER FIDELIS $1.05
STARS AND STRIPES FOREVER

SAYBROOK STORES
15 THOMPSON ST., WINCHESTER
Tel. Win. 2990

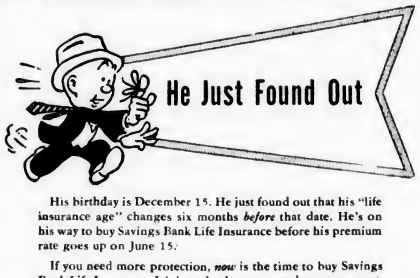

His birthday is December 15. He just found out that his "life insurance age" changes six months *before* that date. He's on his way to buy Savings Bank Life Insurance before his premium rate goes up on June 15.

If you need more protection, *now* is the time to buy Savings Bank Life Insurance. It's issued at lowest over-the-counter cost. You save by being your own salesman. Don't delay. Call or write your Savings Bank or use the coupon.

Savings Bank Life Insurance Council
80 Federal Street, Boston 10
Send information to:
Name .....
St. & No. .....
City or Town ..... Mass.

BUY SAVINGS BANK LIFE INSURANCE at lowest cost

Air Mail
STATIONERY
PaPer and
Envelopes
ON SALE AT
WILSON
The Stationers
THE
WINCHESTER STAR

BOAT CLUB NEWS

SULLIVAN STOPS SWANSONS

Wins First Race in Sensational Manner

The Winchester Boat Club Snipe Fleet took advantage of the break in the weather last Sunday afternoon to stage its third official race of the season, and Bart Sullivan took advantage of the blustery breeze to win his first race in three years of trying.

Bart crossed the starting line to windward of the rest of the fleet and before the race was half a lap old, it had resolved itself into a three boat affair, Sullivan, Jones and Swanson.

Sullivan kept his Hawkeye a scant length or two ahead of Jones' Youani and the Swanson's By-George for almost two full laps. Then, just as they did last week, the Swansons seemed to make their boat leap ahead as they swept by both Jones and Sullivan.

Losing the lead like that should have broken Bart's spirit, but he would not be denied. He clung to the Swansons like a burr on tweed trousers, then outfoxed them on the last windward leg, to gain a boat length lead, a lead which he protected with clever covering right to the finish line.

Third place went to George Jones and Dave Merrow led fleet flounderers Holbrook Bugbee and Carl Freyer.

Club Chatter

Make a memo to keep Saturday evening, June 16 open. The entertainment committee is making plans for one of its popular Chowder Parties on that evening. It'll be an evening of fine food and plenty of fun . . Director Stan Howe has been trying so desperately to get his boat painted he tackled it last Saturday afternoon just before the rains came. And danged if he didn't keep right on, with the aid of a battered bumpershoot. What a picture! . . Jack Albree judged the Snipe Race again. Looks like the fleet will have to make him its official starter.

WINCHESTER LOST FINAL GAME AT LEXINGTON

Lexington High edged Winchester, 2-1, in the final Middlesex League game of the season for the local nine last Friday afternoon at Lexington. Guy Washburn and Capt. Don McLean of Lexington hooked up in a pitching duel, and though the statistics favored Winchester's poker-faced right-hander, the Minuteboys put over the winning tally. An infield error, followed by two hits by the tail end of the Lexington batting order, did the damage. Winchester had plenty of chances but couldn't bunch hits when they meant runs.

For the locals the game was an anti-climax, the Belmont defeat of the day previous having knocked them out of the league title running.

The summary:

Lexington High	ab	bh	po	a
Harrington, lf	4	0	3	0
Vaughan, 1b	4	0	11	0
Shoemaker, ss	4	1	1	3
Wennberg, 3b	2	1	2	4
MacLean, p	3	0	1	3
Furdon, cf	3	0	2	0
DeWolfe, 2b	3	1	1	0
Figenbaum, rf	3	1	0	0
Burri, c	3	2	6	1
Totals	29	6	27	11

Winchester High	ab	bh	po	a
O'Rourke, 1b	5	1	11	0
Olivier, 2b	5	2	2	1
Walsh, c	3	0	6	0
Tibaudo, ss	4	3	1	1
Roche, rf	4	1	0	0
Cogan, cf	2	0	0	0
Nolan, cf	2	0	1	1
Haggerty, cf	0	0	2	0
Washburn, p	3	0	0	4
Bellino, lf	4	1	1	0
Blanchard, 3b	3	0	0	3
Totals	35	8	24	10

Lexington	100	010	00x—2
Winchester	000	001	000—1

Runs: Vaughan, DeWolfe, Roche. Errors: Figenbaum, Tibaudo, Washburn. Two-base hit: O'Rourke. Sacrifice hit: Wennberg. Stolen bases: Vaughan, Olivier. Double plays: Blanchard to Olivier to O'Rourke; Nolan to O'Rourke. Base on balls: off MacLean 4. Struck out: by MacLean 6, by Washburn 5. Passed ball: Burri. Umpire: Mahan. Time: 1 hr. 27 min.

BRONZE STAR TO VOORHIS

Maj. Nicholas R. Voorhis of 33 Lloyd street, judge advocate general of the 86th Infantry Division, now in Germany with the 7th Army, has been awarded the Bronze Star Medal for meritorious service in connection with military operations against the enemy from March 27 to April 29. He has covered a lot of territory in Europe since he went overseas in February of this year, having been with the 15th, 1st and 3rd Armies before joining the 7th.

Major Voorhis, a practicing attorney in Boston before entering the service, has been in the Army since November 1942. He was in one of the first classes to attend the Command and General School at Fort Leavenworth, and is on the Headquarters Special Staff of his division.

Major Voorhis is married to the former Virginia Warren of this town and they have three children, twin daughters, Martha Lee and Virginia Anne, and a son, Nicholas Robert, Jr.

CHAPLAIN GETS PROMOTED

Friends of Chaplain Roger E. Makepeace, who recently made a visit to Winchester, will be pleased to learn that on May 26 he received a promotion to Captain, and will continue his duties at Roswell Army Air Field, Roswell, New Mexico, where he is now stationed.

WILL DEVELOP BROOKS ESTATE

Alderman Lewis H. Peters of Medford has been named chairman of a special committee to investigate the Brooks Estate and make recommendations for use of the property by the City of Medford. The property was purchased two years ago. One project is to make a large play area of the estate for both summer and winter sports and to use the stone mansion on the estate for a clubhouse.

RECORD RAMBLINGS

Did you hear the Ink Spots with Ella Fitzgerald at a Boston Theater this week? They held each audience spellbound with their terrific performance of the current hits May we suggest "I'm Beginning to See the Light" and "That's the Way It Is" as their most outstanding recording now in stock at SAYBROOK STORES. . . . We predict Jimmy Dorsey's new disc of "Negra Consentida", better knownas "My Pet Brunette," backed by "Can't You Read Between the Lines" will be the biggest seller in popular record history. One girl searched Boston for this release and was surprised and delighted to find it in her old home town at SAYBROOK STORES. It just goes to show you! . . . At last some music from "Carousel", the smash hit musical comedy, is available. Harry James is the forerunner with the first recording of "If I Loved You," a sentimental, romantic tune. For contrast, the other side offers "Oh Brother," a swingy dance number . . Wayne King has a smooth version of "My Mother's Waltz", a tune first made popular by Bing Crosby. On the other side, the Waltz King records "Remember When" with chirping by Nancy Evans . . The film, "Where Do We Go From Here" popularized a new tune entitled "All at Once." Vaughn Monroe has just released a platter on this plus "So--o-o-o in Love". Hear this dreamy, velvety vocal at SAYBROOK STORES . . . . Columbia has just released a new series of storage albums with colorful pictures of such artists as Frank Sinatra, Harry James, Benny Goodman and Kay Kyser. This is a splendid way to protect your popular recordings as well as make your musical library attractive. Victor is feature with album covers of such artists as Duke Ellington, Tommy Dorsey, Glenn Miller and others. Which reminds us, June 5 was Glenn Miller Day, in honor of the artistry of this beloved musician, who was lost possibly in the English Channel less than a year ago. This writer remembers vividly his gala performance at the Graduation Ball at West Point during June Week in 1944.

A new and interesting martial selection is the Richard Crooks recording of "The Americans Come." His perfect ennunciation will stir the patriotic fervor of every American heart. On the reverse side, he sings in French "The Cossack's Prayer for His Horse" . . . Amdres Segovia, world famous guitarrist, plays the intriguing and rhythmic music of Albeniz and Granados in characteristic Spanish style on Decca. Segovia is a sincere and devout artist on his chosen instrument, the guitar. The New York Times says his playing is "musical art at the zenith." He will undoubtedly go down in the history of music as the world's greatest guitarrist. This unusual album has just arrived at SAYBROOK STORES . . . Nelson Eddy, radio, stage and screen favorite brings you such beloved songs as "Because," "I Love You," "Without a Song" and five others in his latest album "By Request." This set is really a gem in vocal literature. Here is America's baritone at his best . . Local boy makes good! That trite but still effective phrase applies to young Leonard Bernstein of Lawrence who has startled the world with his musical genius as composer and conductor. He wrote the score and conducted "On the Town," a refreshing ballet hit of last season now available in album form on Victor Red Seal Records. Bernstein shares conducting honors with Robert Shaw, successful choral conductor of "Carmen Jones." The album features delightful ballet music and vocals by the Victor Chorale. We would like to have you hear it at SAYBROOK STORES . . Leo Litwin gave a sensational performance of "Warsaw Concerto" at Pops last Sunday assisted by Arthur Fiedler, conductor and the "Pops" Orchestra. Here's hoping "Pops" will record it as well as their super version of "Tico Tico" which is really out of this world.

Word from a former well known Winchester boy was received by Mr. Frank E. Rowe this week when he welcomed a letter from Donald Cole of Washington, D. C., formerly of Mystic avenue. Mr. Cole is working in the Treasury Department and writes that his son, Don, Jr., is graduating from Dartmouth this month.

STORE HOURS 9.30 to 5

Filene's IN WINCHESTER

Make it a Great Day for Dad on June 17!

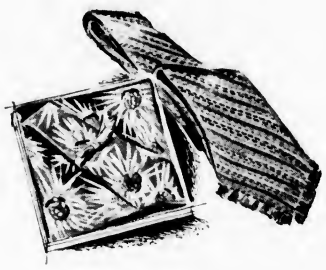

TIES are tops in Dad's esteem

Father's Day is not complete without at least one tie! Here's Filene's to the rescue with a superb collection of Dad's tie favorites, including handwoven Cape Cod ties of 100% wool, gay silk and rayon ties and tie sets. Priced from

$1.00 to $5.00

Sketched:
Striped 100 per cent wool Cape Cod tie, $1.50
Bold print tie and hankerchief, $3.50

Filene's GOLD TOE SOCKS are sure to make a hit with Dad. He will appreciate the special patented linenized toe. Many colors in rayon or cotton, 39c and 50c a pair.

Bates

brings good news to dress-alike sisters with these

Ballerina Playsuits

Bates fabric, the same fine quality cotton you've known, laundered and loved for years . . here in Filene exclusive playsuits for girls! Panties are attached to the adorable ruffle trimmed, ballerina flared dresses. Gay confetti dots dance on white sanforized* poplin.

Sizes 3 to 6 $3 Sizes 7 to 14 $4

*Residual shrinkage not more than 1%

Hi-schoolers!

Win a place on Filene's 1945 Fashion Board. Come to Filene's in Winchester and let Miss Tilley tell you how to do it!

Aberjona Post, Veterans of Foreign Wars, extends its hearty thanks to all residents of Winchester who aided in making their recent two-day poppy sale so eminently successful. It was the best sale yet held by the Veterans who are very appreciative of the support accorded them by the townspeople.

The Winchester Star

(Established 1880)
WINCHESTER, MASS.
STAR BUILDING
Theodore P. Wilson
Editor and Publisher
Published Every Friday

SINGLE COPIES, SEVEN CENTS.
Left at Your Residence for One Year
The Winchester Star, $2.50 in Advance

News Items, Lodge Meetings, Society Events, Personals, etc., sent to this Office will be welcomed by the Editor

Entered at the postoffice at Winchester, Mass., as second-class matter.

TELEPHONE WINCHESTER 0029

Only Newspaper Printed In Winchester

Public reaction to the School Committee's announcement of the appointment of Mr. Forbes R. Norris to the position of superintendent of schools seems definitely favorable. Even those not too enthusiastic over public schools in the south admit that by education and actual experience Mr. Norris seems eminently fitted to cope successfully with the problems he will be called upon to solve here. Committee members are enthusiastic over the new superintendent's personality and soundness while all the evidence which comes from persons who have known and worked with him in Richmond, where he has been assistant superintendent of a 32,000 pupil school system, indicate that we are to have a high type of man as the professional head of our school system. One of the most satisfactory aspects of Mr. Norris' appointment is the fact that he will come to Winchester as the unanimous choice of the School Committee. Everyone will be glad to feel that there is no one of our school authorities who does not feel that he is just the man to tackle the stiff job of reconstruction here. Whoever the superintendent might have been he would have been handicapped had there been even one member of the Committee opposed to his appointment. Mr. Norris faces no such handicap, and those who have met him are confident he will be able to secure the co-operation he will need from his teaching staff and the parents of school children. Thus the School Committee has met successfully its second test on the way toward improving our schools. Convinced the community wanted something done, its members first secured a competent and impartial, if provocative survey. Now, after carefully weighing the merits of a large number of desirable candidates, they have chosen a superintendent to whom no reasonable person can object. Much hard work for both committee and superintendent remains to be done before our school system will function as many believe it can and will function, but at least a good start has been made. The School Committee has every right to be satisfied with its judgment and progress thus far.

William S. Packer of 11 Yale street has become a member of the Boston Committee for Education on Alcoholism. This group has already arranged for an information center opening July 1 in the medical building at 419 Boylston street, Boston, where many physicians have their offices. An experienced secretary will be in charge able to discuss with all comers the ways and means of seeking rehet from addiction to alcohol.

Harrison Chadwick of Everett avenue has been promoted from 1st Lt. to Captain in the Army Service Forces. Capt. Chadwick was inducted in September 1942 and received basic training as a medical soldier at March Field, Cal. In May 1943, he was commissioned from the Officers' Training School for Army Administration at Fargo, No. Dakota. He was then assigned to Headquarters First Service Command in Boston where he has been engaged in supply work. At the present time, Capt. Chadwick is chief of the storage and stock control branches and acting director of the Distribution Division for the First Service Command.

WINCHESTER AND THE WAR LOAN

We seem to be like the high school student who is a whizz at English, history and languages but who flunks math. Winchester's total quota in the 7th War Loan will, in all probability, be reached. Our sale to individuals of bonds other than Series E is already $528,000 or $17,000 over quota.

But, in sales of Series E Bonds our standing as of June 2 was $185,000 which is only 45 per cent of our $404,000 quota. This was a decided improvement over the previous week's record and it is fervently to be hoped that the rally will continue.

Most but not all homes have been called upon by precinct solicitors. If yours is one of the homes which has not been called upon, don't wait, go to a local bank or the post office and make your E Bond purchase. If you have already bought E Bonds and can possibly add one more, that is just the sort of help we need.

On June 21, Winchester will be visited briefly by the 7th War Loan Motor Cavalcade. More about it in the next issue of the Star.

BRONZE STAR TO MURACO

Pfc. Francis Muraco, USA., Infantry, attached to the 378th Regiment, has been awarded the Bronze Star Medal and citation, for heroic achievement in connection with military operations against the enemy Nov. 26, 1944, near Neidersville, France.

Pfc. Muraco is married to the former Mary Corbi who is making her home with her family for the duration at 41 Irving street. A graduate of Winchester High School, he entered the service Feb. 26, 1944, and has been overseas since last August.

The citation which he received said in part: "During an advance Pfc. Muraco and his squad were suddenly fired upon by a machine gun as they moved over a hilltop. While the squad sought protection Pfc. Muraco voluntarily made his way toward the stonewall, behind which the gun was emplaced. Then, after throwing a grenade which forced the Germans to abandon their weapon, Pfc. Muraco coolly killed two with his rifle and forced the survivor to surrender."

LT. RILEY HOME THIS WEEK-END

Mr. and Mrs. James A. Riley of Church street talked by telephone Monday evening with their son, 1st. Lt. Richard F. Riley, USAAF, in New York, he having arrived in that city earlier in the day on a hig transport bringing liberated United States prisoners of the Germans to this country.

Lt. Riley reported that all aboard ship were well and that he expects to be home either Saturday or Sunday for a long furlough, after an interim stop at Fort Devens. He was captured Aug. 17, 1943, his plane having been shot down in action over Germany.

First imprisoned at Stala Luft III, Lt. Riley was moved last February, marching 300 miles to Stala 7a at Moosburg. He was freed from that prison April 29 and taken to France where he sailed for this country from Le Havre April 29, returning by the long southern route.

PLAYED IMPORTANT AIR FORCE ROLE

Lt. Col. Alfred W. Lawson, who for about three years was attached to the 8th Air Force, where he played a very important role; having to do with bombing targets, on detached service with British Air Ministry, returned this week to his home, 2 Ardley place where his wife and son Arthur have been living, waiting for this return day.

Lt. Col. Lawson in World War I was in the Air Forces, as a flier, in the Aero Squadron with General Kenney. Col. Lawson was shot down and made a prisoner, by the Germans, not being released until the end of the war.

It has long been his ambition, at some time to retaliate for his long imprisonment, which he has nobly done in World War II.

News of Our Men and Women in the Service

Ensign Samuel S. Pilkington, USNR, son of Mr. and Mrs. Harry L. Pilkington of 5 Lantern lane, is in the U. S. Naval Hospital at San Diego, Cal., where he underwent an emergency operation for appendicitis on Tuesday. The operation was performed in the morning, Ensign Pilkington entering the hospital instead of sailing with his ship. He was able to talk to his parents by phone Tuesday evening, reporting himself as "fine."

Charles J. Carroll, 17, seaman, 2c, USNR, arrved at the Naval training station, Norfolk, Va., May 5 to train for duties aboard a new destroyer of the Atlantc Fleet. Carroll is the son of Mr. and Mrs. William Carroll,, 101 Harvard street. His brother, William, a staff sergeant in the Army, was recently honorably discharged. Before enlisting, he was employed by the Charlestown Navy Yard. He attended Winchester High School.

Cpl. Roland A. Pridham, son of Mr. and Mrs. R. A. Pridhendent of 58 Lake street was graduated May 26 from an advanced communications course at Boca Raton, Fla., Army Air Field, a technical school of the AAF Training Command.

Ernest Weston Kitchen, 19, has been advanced to fire controlman, 3c, USNR, while serving aboard a destroyer of the Atlantic Fleet. He wears the American and European-African-Middle Eastern ribbons. Kitchen is the son of Mr. and Mrs. W. D. Picard of 4 Prince avenue. They have another son, William, 23, a sergeant in the Army.

Marine 2nd Lt. Charles A. Weimer, Jr. has reported for duty with the 9th Marine Aircraft Wing at the Marine Corps Air Station, Cherry Point, N. C. Lt. Weimer enlisted June 19, 1942, received pre-flight training at Athens, Ga. and completed his flight training at Pensacola, Fla. He was commissioned Aug. 16, 1942. Lt. Weimer's wife, Mrs. Anna Hansen Weimer, is living at 119 Broad street, New Bern, N. C.

Lt. Col. Alfred W. Lawson of Ardley road, who has been overseas three years in an important post with the Air Forces, returned home Monday morning. He served in the Air Corps during the last war, was shot down in combat and imprisoned.

Pvt. "Billy" Eaton of 57 Harvard street is home on leave from Fort McClellan, Alabama, where he is attached to Headquarters of an Infantry regiment.

Maj. Stewart L. Cushman, who is with the Army Signal Corps stationed in Washington, D. C., was in Winchester over the past week-end, visiting his wife, the former Lucy Wilcox, and their young daughter, Lucy Ann, of Mt. Vernon street.

George Michael Elwell, son of Mr. and Mrs. George Elwell of 2 Maple road, left Wednesday to commence his training as an apprentice seaman in the Merchant Marine at Sheepshead Bay, Long Island, N. Y. He was sworn into the Merchant Marine April 30 but was permitted to remain in town until after his graduation from Winchester High School last Friday.

Robert Kitchin, son of Mr. and Mrs. Donald Kitchin of Wellesley Hills, has been promoted from ensign to lieutenant, (jg) in the Naval Air Corps, June 1. He is stationed at St. Simon's Island, Georgia.

Capt. Margaret Randall, WAC, sister of Mr. Denton W. Randall of Everell road, and herself a former well known resident of this town, was in Winchester last week-end visiting relatives and friends. After doing recruiting work in Vermont and New York State, Capt. Randall is now stationed in Schenectady, N. Y., where she is attached to the service of supplies in the U. S. Army Corps of Engineers. A graduate of Simmons, Capt. Randall was before her enlistment a secretary at Little Tree Farms in Framingham.

"Bob" Goddu, home on sick leave, letf last Friday to report back to his camp in Texas.

Even with the arrival of VE-Day, the mission of Capt. John L. Lobingier, Jr., of 4 Manchester road, does not immediately cease. Capt. Lobingier's troop carrier unit, the veteran 435th Group, continues to maintain its "Flying Pipe and Supply Line" deep into Germany despite the cessation of hostilities. On return flights the 435th is bringing back C47's looded to maximum with freed prisoners of war: American, British and French.

First Sgt. James E. Haley, son of Mr. and Mrs. James V. Haley of Washington street, was aboard one of the transports that recently docked at Commonwealth Pier in Boston. Jim, former Winchester High athlete, is attached to the 2nd Medical Corps and has made 17 crossings on troop ships.

Robet Foley, Yoeman, 1c, son of Mr. and Mrs. Michael J. Foley of Main street, is home on furlough after active duty in European waters.

Mr. John I. Donovan of Grove street has been elected president of the Eastern Mutual Insurance Company at a meeting of the board of directors. The company's statement shows a surplus a $1,912,475.55.

Homer Davidson, member of the Winchester Fire Department on furlough for the duration, has been promoted to chief shipfitter in the Navy Sea Bees. He was last heard of at Okinawa.

Lt. Charles D. Roche, USNR, of Westley street, Woburn High School teacher and former college and semi-pro baseball star, received his discharge from the U. S. Navy on Monday. He was last stationed at Asbury Park, N. J.

Gunner's Mate 1c, David J. McKell, fire lieutenant on leave for the duration, received his discharge from the Navy Sea Bees today at Camp Endicott, Davisville, R. I. "Dave" saw plenty of foreign service while in the Sea Bees, including one long stretch at Trinidad, B. W. I.

First Lt. John R. Bottger who has been in five major battles in the 1st Army in Europe expects to have a leave soon.

Pfc. William M. Higgins of 8 Sanborn street and Pfc. Paul P. Gangi of 78 Irving street were in the 141st Infantry Regiment, first troops of the 36th Texas Division on German soil. For 10 days this outfit battered the Wehrmacht from strong positions along the Moder River through the Siegfried Line, engaged in bitter house-to-house fighting in Wagenau, crossed the Moder and finally knocked out 35 pillboxes and forts in cutting the Siegfried Line.

Cadet William I. West is at home on leave from West Point, visiting his parents Mr. and Mrs. John D. West of Wedgemere avenue.

Abraham Levine, son of Mr. and Mrs. Rubin Levine, is home on leave from his Army duties in Texas. Upon his return he expects to be transferred to duty at some other base.

Cpl. Joseph H. Harris, Jr., of 6 Chapin court was among the United States soldiers who arrived home recently after being a POW of the Nazis.

Lt. Clark W. Collins, Jr., USAAF, is reported as somewhere in the Philippines on active duty with a troop carrier group.

Mrs. Jessie C. Ritchie of 14 Hemingway street has received the Purple Heart and Certificate awarded posthumously to her son, the late Lt. (jg) Donald Ernest Ritchie, USNR.

Born to Lt. and Mrs. James Lawson Ritchie, 3rd, at Savannah, Ga., a son, James L. Ritchie, 4th. Lt. Ritchie is the son of Mrs. Jessie Cameron Ritchie and is stationed at Chatham Field, Georiga.

SAVILLE AND KIMBALL
Funeral Service
ARLINGTON 1634 WINCHESTER 0200

A distinctive service always attended by a capable staff to serve your best interests.

Established 1920
39 CHURCH ST. WINCHESTER • 418 MASS. AVE. ARLINGTON

EN KA MEETING

(Continued from page 11

ble to drop the plans for a 1945 Street Fair, the What-Not Shop came into being. The general committee this year has been Mrs. Forrest L. Pitman, chairman; Mrs. Harold F. Meyer, Miss Gretchen Stone, Mrs. Clarence W. Russell, Mrs. Lucius Smith, Mrs. Leslie A. Tucker, Mrs. Allan P. Lindblad, Mrs. Wilfred McKenzie, Mrs. Samuel D. Cole and Mrs. Herbert T. Wadsworth.

A clever skit, written by Mrs. Samuel D. Cole, dramatized many of the amusing incidents that have occurred at the What-Not Shop, and was greatly enjoyed by the members. Mrs. Cole and Mrs. Herbert T. Wadsworth were co-chairmen of the What-Not Shop and were assisted by Mrs. Franklin J. Lane, Mrs. Victor Wolff, Mrs. Theodore Elliott, Mrs. Fred E. Ritchie, Mrs. Morris B. Kerr, Mrs. Gordon H. Smith, Mrs. Allan P. Lindblad, Mrs. Leslie A. Tucker, Mrs. Harold Dover, Mrs. James R. Doty, Mrs. Robert W. MacArthur, and Mrs. Wilfred McKenzie. All En Ka members have participated in volunteer work at the shop during the year. The Society thanks all who have made it such a success and hopes for their continued support. The profits from the first of November until the first of June, as announced by Mrs. Pitman, are $4194.93.

The Mystic Glee Club concert was sponsored by the En Ka Society; Mrs. Theodore Elliott and Mrs. Alger T. Bunten as co-chairmen assisted by Mrs. Don S. Greer, Mrs. Richard A. Harlow, Mrs. Clarence W. Russell, Mrs. Dana D. Sawyer, Mrs. John D. McLean, and Mrs. Paul Goddu. Mrs. Franklin Flanders acted as treasurer and had charge of the tickets for the members of the Glee Club.

Mrs. Kimball called upon Mrs. W. Campbell, chairman of the nominating committee, who read the 1945-46 ballot as follows:

President: Mrs. Percy Bugbee
Vice Pres., Mrs. George A. Marks
Secretary, Mrs. William C. Cusack
Treasurer, Mrs. James R. Doty
Ways and Means Committee: Mrs. Wilfred McKenzie
Finance Committee: Mrs. Forrest L. Pitman
Civic Committee: Mrs. Maxwell McCreery
Red Cross Committee: Mrs. Alvin M. Litchfield
Meetings Committee: Mrs. J. Warren Shoemaker
Membership Committee: Mrs. Theodore Chilcott, Chr.; Mrs. Walter P. Keyes, Mrs. Harold F. Meyer
Placement Committee: Mrs. Franklin Flanders
Publicity Committee: Mrs. Samuel D. Cole
Nominating Committee: Mrs. Leslie A. Tucker, Chr.; Mrs. Richard J. Clark, Mrs. Harold Dover

FOR FINAL VICTORY

BUY MORE WAR BONDS

DURING THE 7th WAR LOAN

We offer our services in filing subscriptions

WINCHESTER NATIONAL BANK

Member Federal Deposit Insurance Corporation

DICKEY PROMOTED

Robert H. B. Dickey, Jr., 38, whose wife, Mrs. Virginia H. Dickey, lives at 55 Salisbury street, has been promoted from the grade of major to that of Lt. Col., announcement coming from the U. S. 8th Air Force headquarters at High Wycombe, England. His parents live in North Platte, Nebraska.

Prior to going overseas in December, 1943, Lt. Col. Dickey served on the staff of the Judge Advocate General of the U. S. Army in Washington, D. C. As assistant judge advocate of Lt. Gen. James H. Doolittle's 8th Air Force, he has supervised the processes of military justice throughout America's largest Air Forces, an organization of more than 185,000 men and women.

A graduate of Harvard University Law School in 1930, Lt. Col. Dickey practiced law with the firm of Withington, Cross, Park McCann 73 Tremont street Boston before entering military service in August 1942.

BANKS CLOSE JUNE 18

All Winchester banks will close on Monday, June 18, in observance of Bunker Hill Day. The holiday falls on June 17, but this being Sunday, the banks will close the following day.

DRESS SALE

Reduction in prices for one week only

June 8 to June 16

MARION'S

597 MAIN STREET WINCHESTER

(Next Door to First National Store)

Uncle Luther ALWAYS looked his best — IN PICTURES

It's natural for people to be careful about what is going to show in the picture—that's why it's so unwise to buy merchandise from pictures alone. To be sure of quality you have to be able to examine it personally. That's what you can do every time at FELL'S! Why not start today?

CROQUET SETS
6 Ball set with stand.
$6.95

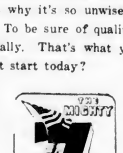

SUPPORT The 7th War Loan Drive

Adirondack Chairs
Ease-inviting comfort
$2.98

WOODEN PAPER TOWEL RACK
89c

PICNIC BASKETS
$1.50

HARDWARE Fells HOUSEWARES
PLUMBING HEATING & BUILDERS SUPPLIES INC.
JAMES CHISHOLM MGR.
TEL. 0902
654 MAIN ST. — WINCHESTER, MASS.

FATHER'S DAY — JUNE 17

Dad's Present is Here!

Perhaps it's a McGregor Slack Suit—or separate sport shirt with long or short sleves—or a 100 per cent wool sweater, slip-on—coat style or sleeveless.

If you prefer a tie, we have a large variety in several price ranges. Also INTERWOVEN socks and STETSON HATS, straw or light-weight felt.

FINE SPORT-JACKETS FOR LOAFING OR BUSINESS WEAR

OTHER GIFT SUGGESTIONS FOR THE ASKING!

PHILIP CHITEL'S MEN'S SHOP

6 Mt. Vernon Street Tel. Win. 0736-W

7th WAR LOAN

Winchester Co-operative Bank

19 Church Street, Winchester

FIFTY YEARS OF SERVICE IN THIS COMMUNITY

WANTED

WANTED—A woman wants general housework, fond of children. Write Star Office Box L9.

WANTED—Position as companion to lady or gentleman; light household duties. Write Star Office Box L8.

WANTED at 6 Central street, Winchester, experienced maid, part of summer at Tamworth, N. H., with extra pay. Tel. Mrs. Boyden Win. 2361.

WANTED—Lawns to care for by experienced boy. Tel. Woburn 1889-M.

WANTED—Tricycle for 5 year old child. Call Win. 2881.

WANTED TO RENT—Before Oct. 1, small house or apartment with three bedrooms or will buy small house. Write Star Office Box L3.

WANTED—Women, about 30, neat, friendly, able to learn to make simple demonstrations of products used every day in every household. Avon Products Dist., Mgr. Mrs. Edwards 2 Andover street, Salem.

POSITION WANTED — High School girl would like to take care of children during the summer. Tel. Woburn 1051-M.

WANTED TO BUY—Studio couch, good condition, can be made into comfortable double bed. Tel. Win. 0542-R.

WANTED A RENT—Anyone contemplating having a 6 or 7 room house or apartment to rent by mid-summer or Sept. 1, please write Star Office Box L17.

WANTED—Old fashioned furniture, rugs, dishes, large children's toys, radios. Call or write Mr. Reebenacker, 51 Temple street, Reading 1288-M. ap6-12t*

HELP WANTED

PRESSES WANTED—Male and Female in retail plant, full or part time, excellent working conditions. 5½ days a week. Crafts Cleansers, 1700 Mass. avenue, Lexington. Apply U. S. E. O. jel-2t

OFFICE WORK Substitute or part time work wanted. Experienced in general office work. Write Star Office Box L5.

TO LET

FOR RENT—Temporary housekeeping quarters for three; private bath, first floor, near center. Tel. Win. 0963-J.

FOR RENT — Four room apartment with private furnace. Apply at 74 Florence street or call Win. 1689M.

MISCELLANEOUS

STOLEN from 6 Central street yard, brown canvas wall tent, 6 ft. high, 8 ft. front. Reward for information leading to recovery. Tel. Win. 2361.

B. & S UPHOLSTERY COMPANY—Expert work of all kinds. Call Hobby & Crafts Nook, Win. 2311-W or Arlington 1818. ay11-tf

CURTAINS—Expertly laundered, all kinds, ruffle 45c, plain 35c, celenese 50c, per finish 50c. Mrs. L. Hansen, 15 Broadway, Arlington. Tel. Arl. 5455-W, near Alewife Brook Parkway. my18-4t*

LOST AND FOUND

FOUND—At Rationing Board office, purse with small sum of money. Apply at Rationing Board Office.

LOST—Childs' eye glasses in Lewry Optical Co. blue case; on Wednesday afternoon, in Winchester Center. Tel. Win. 0874-J.

FOR SALE

FOR SALE—10 room house, three baths, fireplaces, oil heat, central location, near school, extra house lot; special price before July 1. Owner, Box L7, Star Office.

FOR SALE—Wardrobe trunk; maple double bed, chest and mirror, like new; small crib; chifferobe; childs maple bed, dresser and chair; doll house; toy stove; portable gasoline stove; books; fireplace basket; braided rugs, small tables; kitchen table and chairs; shoe skates, size 2; other items. Tel. Win. 0337-W.

FOR SALE—Junior size maple bed, complete. Tel. Win. 2522-M.

FOR SALE — Trippe safety light, make night driving safe with 1000 foot beam, will install ready for use. Tel. Win. 2429-M.

FOR SALE—Assortment of dolls; doll's clothes and wardrobe trunk; maple doll's crib, two cradles; child's ironing board. Tel. Win. 1968.

FOR SALE—Boys' Gilbert work bench; football suit, pants size 16; shoulder pads and large sized leather helmet, like new. Tel. Win. 1968.

FOR SALE—Girls' beautiful light brown teddy bear coat; red suede trim with colorful embroidery, size 12; girls' brown all wool snow suit, zippered ski pants and coat, size 14. Tel. Win. 1968.

FOR SALE—Hanovia ultra-violet lamp, almost new, in travel case; tricycle; Leonard ice box; garage for rent near Lawson road. Tel. Win. 2351-W.

FOR SALE—Exceptional opportunity, owner must sell five rooms of fine furniture and household goods. Call anytime after Sunday night Belmont 1420.

FOR SALE—Childs' Maple wardrobe, $15. Tel. Win. 0894

FOR SALE—Husky dog, spayed female, 7 months old, very friendly animal. Tel. Win. 2572.

FOR SALE—Pre-war double bed spring, $10. Tel. Win. 2572.

FOR SALE—Steinway piano, grand, exquisite tone, fine upright for students; reasonable. C. Eaman, 824 Mass. ave., Arlington. Win. 0299-W till 10 a. m. or evenings. jel-2t*

FOR SALE

Cow manure for your lawn and garden.

WEISS FARM

176 Franklin Street Stoneham

Tel. Stoneham 0680 my11-tf

FOR SALE

Quality dining room set of solid walnut in excellent condition; buffet, oblong table; six chairs with upholstered seats in blue tapestry; Grand Rapids construction and reasonably priced at $150.

TEL. WIN. 1988

FOR SALE

New Hampshire village house, 65 miles from Boston, built 1791, unique fireplaces, hand-hewn beams, bathroom town water, large screened porch, mountain view. Tea room or shop possibility. Owner Win. 0877-J

Winchester Contracting Co.

CONTRACTORS

ASPHALT DRIVEWAYS

Laid with 5-Ton Power Roller

Landscape Service, Shrubs, cement and stone work. Tel. Win. 2060 for estimates. my18-6t*

Washing Machine and Vacuum Cleaner Service

Expert Repairing, parts for all makes Work guaranteed.

J. M. KELLEY

TEL. MYSTIC 7575 jel-4t*

CASH PAID FOR BOOKS

WM. L. TUTIN—TRO. 8746

FREE removal, 1280 Mass. av., Cambridge

THOMAS QUIGLEY, JR.

CONTRACTORS

CEMENT AND STONE MASON

MOTOR TRANSPORTATION

Power Shovel Air Compressor

Road Roller Drilling

Concrete Mixer Blasting

Tractor Rock Excavating

Granolithic Walks and Driveways

FLOORS

NEW FLOORS LAID

OLD ONES RESURFACED

Call GUY F. MERENDA

TEL. WIN. 1774

Max G. Horovitz Co.

JUNK DEALER

14-18 Gould Street, Stoneham

Tels. Days, Stoneham 0052

Nights, Crystal 0126

Our Trucks Call Daily in Winchester my4-10t

Fireplace Wood

WELL SEASONED

also

KINDLING WOOD

Loam, Cow Manure, Lawn Grading

TEL. MELROSE 3510-W

J. A. COSTANZA

HIGHEST PRICES PAID FOR YOUR JUNK

Papers, rags, metals, batteries, Mattresses, carpets, magazines 75c a 100 lbs.

COUGHLIN JUNK COMPANY

Tel. Win. 2040 or Arl. 3020 or drop a card to 10 Forest St., Winchester

CHURCH SERVICES

SUNDAY, JUNE 10, 1945

ST. MARY'S CHURCH

Rev. John P. O'Riordan, Pastor.
Assistants: Rev. Francis J. Sullivan and Rev. George F. Wiseman.

Masses at 7, 8, 9, 10, 11 and 11:50.
Sunday School after the 9 o'clock Mass.
Novena Services Monday evening at 7:30.

THE ARLINGTON UNIVERSALIST CHURCH

Opposite the Arlington Town Hall, Massachusetts avenue.
The Nearest Universalist Church.
Rev. Robert M. Rice, Minister.

NEW HOPE BAPTIST CHURCH

Organist, Mr. Luther Yancy. Tel. Stoneham 1119-W.

FIRST CHURCH OF CHRIST, SCIENTIST, WINCHESTER

Sunday services at 11 a. m.
Wednesday testimonial meeting, 8 p. m.
Reading Room, 5 Winchester terrace (off Thompson street). Open daily except Sunday and holidays from 11 a. m. to 4 p. m.

"Thou art worthy, O Lord, to receive glory and honour and power: for thou hast created all things, and for thy pleasure they are and were created." This passage from the Bible, Revelation 4:11, comprises the Golden Text to be used in the Lesson-Sermon which will be read in The Mother Church, The First Church of Christ, Scientist, in Boston, and in all of its branches, on Sunday, June 10.

The subject of the Lesson-Sermon will be "God the Only Cause and Creator," and included in the Bible selections is, "Thus saith the Lord the King of Israel, and his redeemer the Lord of hosts; I am the first, and I am the last; and beside me there is no God" (Isaiah 44:6).

The following passage from the Christian Science textbook, "Science and Health with Key to the Scriptures" by Mary Baker Eddy, will also be included in the Lesson-Sermon, "There is but one creator and one creation. This creation consists of the unfolding of spiritual ideas and their identities, which are enshrined in the infinite Mind and forever reflected. These ideas range from the infinitesimal to infinity, and the highest ideas are the sons and daughters of God" (p. 502).

CHURCH OF THE EPIPHANY

Rev. Dwight W. Hadley, Rector, Rectory, 3 Glengerry. Tel. Win. 1284. Parish House, tel. Win. 1922.

8 A. M. Holy Communion
11 A. M. Morning Prayer and Sermon.
June 12, Tuesday. Sewing meeting. Red Cross Surgical Dressing, 12:30, box luncheon. Wednesday, British War Relief.

CRAWFORD MEMORIAL METHODIST CHURCH

A Friendly Church at the Fork of the Road
Rev. Harris E. Heverly, Minister.
Director of Church School, Mr. Chester B. Koontz, 58 Yale street.
Mr. Charles B. Potter, the Organist and Choir Director.

Observance of Children's Day.
Morning Worship at 10:45 A. M.
Charles P. Potter, organist and choir director, will play for the prelude, Pastorale, by Kullak, and for the postlude Triumphal March by Costa.
Beth Johansen, soprano, will sing, "I Think When I Read That Sweet Story of Old."
3 P. M. A sub-district council meeting will be held in the church parlor.
6 P. M. A supper will be held in the vestry for the members of the Youth Fellowship and new members coming into the Youth Fellowship in the fall.
Thursday, 12:30 o'clock, the W. S. C. S. will observe Pastor's Day on the church lawn. Mrs. Lewis G. Curtis will give the devotions.
Friday, 7:30 P. M. The Boy Scout Troop will hold it charter meeting in the church vestry. Parents are invited to attend.
Saturday, 9 A. M. The members of the Church School and the staff will go to Cherry Hill Farm for a picnic.

FIRST CONGREGATIONAL CHURCH
105 Years of Service to Winchester

Rev. Howard J. Chidley, D. D., Minister. Residence, Fernway.
Mrs. William D. Barone, staff secretary of the Sunday School.
J. Albert Wilson, Organist and Choirmaster.
Church telephone, Win. 0328.

Next Sunday morning, Communion Sunday, at 10:45, Dr. Chidley will preach on, "The Meaning of Holy Communion." New members will be received at this service.

Events of the Week

Monday, 7:15 P. M. Meeting of Boy Scout Troop 3 in the parish hall. Mr. Alfred G. Nelson, scoutmaster.
Tuesday, 10 A. M. Women's Association Program Committee meeting.
Tuesday, 10 A. M. Red Cross sewing.
Wednesday, 7:30 P. M. In the parish hall, Dr. Charles H. Tozier will show moving pictures of the Pacific Theatre where the church servicemen have been fighting. These are not war pictures. The servicemen's Committee cordially invites families of the church men and women in the armed forces to see these pictures. Coffee will be served at 7:30, and pictures at 8.
Thursday, 2:30 P. M. Cub Band rehearsal.

SECOND CONGREGATIONAL CHURCH
Corner of Washington street and Kenwin road.
Rev. John A. Heidt, minister.
Mrs. George Loenman, Organist.
Mrs. Rony Snyder, Sunday School Supt.

11 A. M. Organ Prelude, Hymn. Reponsive Reading.
Violin Solo: Simple Confession .... Thorne
Carolyn Whiting
Scripture Reading: Lead us Heavenly Father Holler
By Vested Childrens Choir
Prayer and Offertory
There a friend for little children ... Holler
By Vested Childrens Choir
Bibles will be presented to the following graduating from Primary Department to Intermediate Department: Harold H. McKinley, Jr., Ralph T. Perkins, Jr., Graydon L. Slocomb, Natalie E. Anderson, Wm. K. Lavery, Lee Staaf.
Dr. Lobengier is going to officiate at Baptism of babies.
Sermon, Benediction, Organ Postlude
A contest has been going on since the first of the year among Intermediate Department children as to finding and reading Scripture verses the quickest. The teachers are very pleased with the results.
Articles made at Handicraft Class will be on table in hall for all to see.

FIRST BAPTIST CHURCH
Rev. Walter Lee Bailey, Minister. Residence, 84 Walnut street. Tel. Win. 0427.
Mr. Noah Brannen, Director of Young People's Work.
Mr. Lewis M. Foster, Chairman of Diaconate Board, 34 Lloyd street, Tel. Win. 1329-W.
Mr. Frederick B. Perks, Church School Superintendent, 208 Forest street. Tel. Win. 1621-M.
Mr. Arthur Flenlings, Choir Director.
Mrs. Frederick C. MacDonald, Organist.
Church Telephone, Win. 2364.

10:30 A. M. Morning Worship. Children's Sunday. The children of the Church School will conduct the morning sanctuary service. Presentation of Bibles and Diplomas to Church School graduates. Perfect attendance awards.
7 P. M. Young People's Society. Meeting in charge of the President, Arthur Butters. Reports of officers and committees and Nominating Committee. Special music by Dr. Cecil W. Pride accompanied by Mrs. Malcolm C. Wilson. Talk by Mr. Brannen on "Music of the Youth Today." The entire church is invited and urged to be present at this service. This is the closing meeting of the season.
Monday, 7 P. M. Boy Scouts, Troop 7.
Monday, 7:15 P. M. Air Scouts, Squadron 7 in the social hall.
Wednesday, Philathea June get-together. The group will go to Boston on the 5:53 p. m. train. Plans for eating and entertainment have been made.
Friday, 7:30 P. M. Senior Choir rehearsal.

WINCHESTER TRUST COMPANY

35 CHURCH STREET

Checking Accounts - Savings Accounts - Loans
Mortgages - Safe Deposit Boxes - Silver Storage

7th WAR LOAN

BANKING HOURS
8.15 A.M. TO 2 P.M. DAILY
WEDNESDAY AND SATURDAY
8.15 A.M. TO 12 NOON

MEMBER FEDERAL DEPOSIT INSURANCE CORP
MEMBER FEDERAL RESERVE SYSTEM

THE UNITARIAN CHURCH

Main street and Mystic Valley Parkway.
In the love of truth and the spirit of Jesus we unite for the worship of God and the service of man.
Rev. Paul Harmon Chapman, Minister, 33 Glen road. Tel. Win. 095" or the Church Win. 0949.
Miss Caroline V. Everett, secretary.
Mr. Alfred Henriksen, Youth Leader.
Church telephone, Win. 0949.
Mr. Francis Judd Cooke, Organist and Choirmaster.

11 A. M. Service of worship.
Mr. Chapman will preach on the topic, "The Vision and the Decision."
11 A. M. Church Hour Class for small children. Nursery School through grade 2.
Thursday, 10 A. M. Red Cross Sewing.

TOWARD THE MARK

Children's Day Program, Crawford Memorial Methodist Church, Sunday, June 10 10:45 A. M.

Call to Worship: "Impress toward the mark for the prize of the High Calling of God in Christ Jesus."
Poem: "The Builder". Richard Wylie
Church School Superintendent, Chester B. Koontz
Children's Division, Mrs. Nelson K. Brown
Greetings, Robert Needham
Songs by Children
L. O. V. E.—Love
Jesus Wants me for a sunbeam
Presentation of Diplomas to Nursery and Beginners
Junior and Intermediate Department, Mrs. R. A. Herrick
Bible Verses: Joan Berch, Barry Ayer, Shirley Roberts, Roger Foster, Phyllis Kilmer, Lewis Curtis
Song by Department: "Follow the Gleam"
Youth Department, Miss Mary Seaton
Duet: My Task—Miss Norma Bergquist, Miss Barbara Warsky
Prayer ..... Chester B. Koontz
Representative Board of Christian Education; Mrs. Harris G. Lekoy, Chairman
Pastor .... Rev. Harris E. Heverly
Presentation of Diplomas and Special Awards by the Supt. and Secretary
Nursery to Beginners: Robert Needham, Warren Baur
Beginners to Primary: Robert Bartlett, Janice Kilmer, Teedie Ward, Betty Jane Dalton, Richard Neilson, Sandra Curtis
Primary to Junior: Mary Lou Armstrong, Robert Deroo, Natalie Roghaar, Robert Golden
Junior to Intermediate: Arline Goodwin, Phyllis Kilmer, Dorothy Bartlett, Helen S. Rae, Jane Robinson, Shirley Roberts, Martha Whiting, David Dalton, George Roghaar, Russell Neilson, Norris Thayer, Lewis Curtis, Jr.
Intermediate to Senior: Joan Birch, Barbara Hamilton, Olive Thayer, Jean Roberts, Barry Ayer, Milton Galucia, John Marshall, Roy O'Neil
Special Award for Perfect Attendance: Jane Robinson, Olive Thayer, Lilly McCane, Stewart Rae.

ROTARY NOTES

The Rotary Club of Winchester met yesterday noon in Masonic Hall with a full attendance and a number of Woburn visitors. Two Winchester service men, home from over three years abroad were introduced by President Harry Bigelow—Capt. Ed Woodbury and T-S Robert Harris. To "Bill" Beggs fell the honor of introducing the club's latest member, Dr. F. Milne Blanchard.

The speaker was Martin R. Durkin, Esq., of Arlington. He gave a very interesting and enlightening talk upon the present tax situation as affecting everyone, and especially property owners. He included State and individual community taxes in his description and answered numerous questions from his attentive listeners.

SELECTMEN'S NOTES

The town counsel attended the hearing on May 29 at Gardner Auditorium, State House, on the proposed Metropolitan Rapid Transit System, and registered a protest for the Town of Winchester, as the Board felt that it would not be to the advantage of the town.

GARDEN CLUB NEWS

On Wednesday a. m., June 6, the members of the board of the Winchester Better Homes Garden Club met at the charming home of Mrs. John Chipman to discuss plans for the club luncheon to be held June 13 at the home of Mrs. Samuel Kirkwood. Among those present were Mesdames Austin Bunker, Robert Baylies, Clifton S. Hall, Waldo V. Lyons, Harold M. Twombly, Chester F. Wolfe, John C. Gilbert, Frank J. Robinson, W. S. Phippen and Gerald R. Barrett.

DR. MORRIS HEARD AT BAPTIST MEN'S CLUB

"One of the most illuminating and thought-provoking talks heard in Winchester since the war began," this was the general verdict of the large group of men who heard Dr. Frederick K. Morris, geologist of M. I. T. at the Baptist Church Tuesday night. Profusely illustrated with lantern slides covering the strategic areas throughout which the war against the Japanese Empire is being waged, the lecture gave an extremely realistic picture of the military and supply problems facing our armed forces. It explained graphically where progress must necessarily be slow and where we may expect quicker results through aviation's conquest of natural obstacles.

The importance of topography in mapping our strategy against Japan the manner in which sections of China have been protected not by her teeming millions but by natural barriers and the unique position held by Russia largely through the surrounding formations of the earth's crust, were the highlights of the address.

Most interesting of all was the bearing of these formations on world events of the near future. And the climax came when Dr. Morris, as he said, "put his neck out" to use these same facts of nature as a basis for a forecast of both military and political thing to come.

Other features of the evening included accordian solos by Mr. Wendell Stickney, group singing and refreshments. Visitors included Dr. George Johnstone of Los Angeles, pioneer of mechanical breathing in this country.

CHILDREN'S DAY SERVICE

The children of the First Baptist Church School will have their day on Sunday, June 10, when the entire morning worship service will be conducted by the various departments. Rev. Walter Lee Bailey has turned over the service to Frederick B. Parks, Church School Supt.

A fine program has been planned by Miss Alice Ralph and Mrs. Frederick Parks, co-superintendents of the Beginners Department; the Primary Department under Miss Doris Emery; the Juniors under Mrs. Harry Moulton; and the Intermediate-Senior Departments under Mrs. Malcolm Wilson.

Special features include the awarding of diplomas to the members of each class graduating from one department to the next higher one; the presentation of perfect attendance pins; gifts of potted plants to the younger pupils and the service of consecration of young children by Mr. Bailey.

The service begins promptly at 10:30 a. m. and the regular church school classes regularly held at 9:30 will be omitted. With this service, the school activities for the season come to a close.

Air Mail Stationery at Wilson's the Stationers.

MR. CHASE'S EUROPEAN PICTURES GREATLY ENJOYED

The beautiful motion pictures, shown by Mr. Ernest Dudley Chase in the parish house of the First Congregational Church last Wednesday evening, were greatly enjoyed by the many families and friends of the church servicemen and women who attended.

The pictures were of the countries where nearly 100 of these servicemen have fought and helped to win the European war, Sicily, Italy, the beaches in Normandy and the beautiful countrysides, Paris, the Seine, across the Rhine above Cologne and deep into Germany. Then across the Channel into England, with its historic beauty spots, all places long familiar to our armies overseas.

Coffee was served from 7:30 to 8 p. m. Mrs. Ernest Dudley Chase and Mrs. Thomas Worthen, poured.

Among the members of the Servicemen's Comimttee, under whose auspices the pictures were shown, who acted as hostesses were: Mrs. Henry K. Spencer, Mrs. Clarence P. Whorf, Mrs. Charles H. Tozier, Mrs. Raymond C. Strawbridge, Mrs. Rex T. Crandall and Mrs. Harold F. French.

Assisting at the coffee table were: Mrs. William D. Barone, Mrs. F. Donald Bates, Mrs. Arthur Cutler, Mrs. Winslow Smith.

An exhibit of the work of the committee was shown, which included a pre-view of the 1945 Christmas box.

MASSACHUSETTS COUNCIL OF CHURCHES STARTS DRIVE

A group of ministers and laymen from the Protestant Churches of Winchester met at the Winchester Country Club last Friday evening to hear Dr. Frank Jennings and Rev. Frank Dunne present an appeal for the Council, which represents 13 denominations and 2000 individual churches in Massachusetts, for funds to enlarge its work, by surveying areas in Massachusetts which are overchurched by Protestants, by widening the scope of its Weekday Religious Education Schools for children, and by creating a new public relations department.

The campaign calls for the raising of a special fund of $100,000 for these purposes. Winchester has been assigned a quota of $5000.

At the meeting Mr. Chester B. Koontz, of the Methodist Church, was elected chairman of the campaign committee and Dr. Howard J. Chidley as co-chairman.

At a meeting at the Methodist Church last Sunday afternoon plans were completed for the drive and quotas assigned to the individual churches. The appeal of the Council speakers met with an enthusiastic response and the local campaign is now underway.

CARD OF THANKS

The family of the late Mary J. Kearns wish to thank their neighbors and friends for the beautiful flowers, spiritual bouquets and other thoughtful expressions of sympathy extended them during their recent bereavement.

Lawns — Garden Work — Shrubbery

Some One You Can Depend on for Garden Work
OF ALL KINDS
CALL FOR

Dominic P. Guarino

41 Irving Street, Winchester Tel. Win. 1999-R

Evergreens Flowers

Tonawandah

Pleasant Lake New London, N. H.

Girls 7-14. White Mt. Region. Safe education for leisure time. Experienced counsel. Registered Pediatric Nurse. All Sports including riding. Enrollment 35. Rates $300 all inclusive.

Mr. and Mrs. Elmer E. Bussell,

188 Valley Street Ext., Medford, Mass. Tel. Mystic 1594-J

Lawn Mower and Garden Tools

SHARPENING SERVICE

CALLED FOR AND DELIVERED FOR A SMALL ADDITIONAL CHARGE

CALL ARLINGTON 6292

GAMMELL'S GAS and OIL CO.

46 BROADWAY ARLINGTON, MASS.

BRITISH WAR RELIEF

"Haven't you quit?" "Are there still workers and work on Wednesdays at Epiphany hall?"

No, they haven't quit, and Epiphany hall looks natural on Wednesdays, busy and cheerful. What the workers will be making on coming Wednesdays is 40 girls' dresses. These Mrs. Ernest Dudley Chase thriftily cut by hand from sample madras lengths which Mrs. Maurice Bird gave to the Winchester Unit. With her approval these will go directly to United Nations Relief. Britain has warmly approved this use where the need is greatest and where the road is now open for sending in clothing, new or old.

What American help meant to Britain in its time of greatest need can now be shown to liberated countries in the plight of Greece or the Netherlands.

The Epiphany work room will continue on Wednesdays in June to receive used clothing, and will see that all such gifts go to United Nations Relief.

CLOSING RECITAL

Lucy Wilcox Cushman has chosen Thursday, June 7 and Friday, June 8 for the closing recitals of the season.

The recitals will be held at Mrs. Cushman's home, 134 Mt. Vernon street at 7:45 p. m. and the programs will consist of two piano numbers, trios, duets and solos. There will also be a group of songs by Norma Farrar accompanied by Mrs. Cushman. The following pupils take part: David Ripley, Jeanne Tracy, Gretchen Lindblad, Marilyn Campbell, Elaine Mingins, Herbert Gardner, June Tracy, Jane Gorrie, Norma Bergquist, Anne Dillingham, Phyllis O'Neil, Lynn Aitkens, Norma Farrar, Dorothy Clarke, Carol Damon, Mary Ann Damon, Janet Briggs, Muriel Briggs, Daniel Blanchard, Priscilla Stone, Dorothy Parker, Betty Ann Parker, Martha Whiting, John Gould, Susan Mellanson, Mary Bostwick, Candace Bostwick.

Insured Cold Storage

FOR FURS AND CLOTH GARMENTS

2 Per Cent

Usual Minimums

Note: We clean furs by Furriers Process

NO DRY CLEANING AT PRESENT

NOTICE

Plant Closes for Acceptance of Storage SATURDAY, JUNE 16

CALL WIN. 2350

For Service or bring in to Plant

OPEN DAILY 9 - 5

FITZGERALD CLEANSERS

939 Main Street Winchester

Air Mail

Paper and Envelopes

On Sale At

Wilson

the Stationers

The WINCHESTER STAR

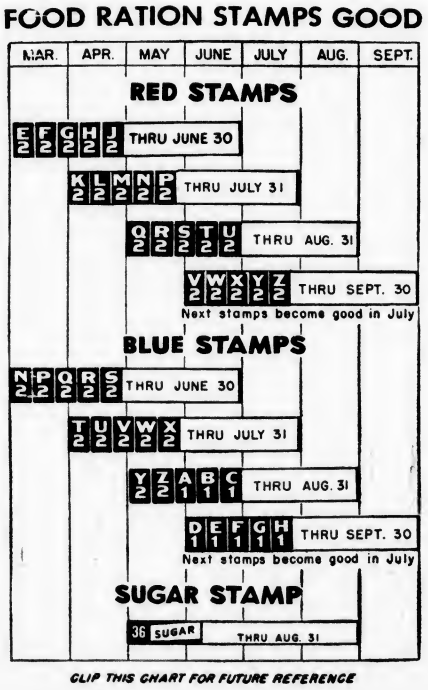

HIGH SCHOOL GRADUATION

(Continued from page 1)

Mr. Garvey presented the graduates with their diplomas, one of the graduates, Kevin Burke, receiving his diploma in the uniform of the Coast Guard. Diplomas were also awarded two service boys, not members of the class of 1945, Edward Noonan and Thomas Kenton. Other members of the graduating class, not present to receive their diplomas because of being in service were Francis McGlynn, Robert Purington and Charles Slack.

Following the presentation of diplomas all joined in singing the Star Spangled Banner. Rev. Mr. Chapman made the benediction.

Arrangements for the graduation exercises were in charge, for the last time, of Miss Florence Parker, veteran English teacher and member of the faculty since 1912, who has directed graduations for many years and who retires this year.

Ushers in charge of James Haggerty, head usher, were Robert Berenger, Richard Brackett, Joseph Derro, Rudolph Ferrera, William Knights, Frank Nolan, John Patterson, Sam Perkins, John Rutherford, Robert Spang, Sam Tibaudo, Arthur Tutein, Allan Ulrich.

Following is the list of graduates:

Elizabeth Allen
Paul Thomas Barstow
Robert Charles Bates
Harold Edward Bergquist, Jr.
Catherine Hill Biggs
Michael Boodakian
Jean Bradlee
Anthony A. Bucci
Kevin Burke
Arthur Hollis Burrows
Florence Jeanne Burtnett
Samuel Francis Buzzotta
Ewen Charles Cameron
Charles Richard Campbell
Clara Eleanor Capone
Florence Marie Capone
Ellen Mathilda Carlson
Lois Ann Carroll
Marjorie Estelle Carson
Ruth Vivienne Chapman
Marilyn Claire Chefalo
David R. Chipman
Marie Elizabeth Ciarcia
Richard John Collins
Mary Jean Conley
Betty Ann Connor
Warren Scott Connor
Ann Kathryn Dalton
Catherine Frances Dattilo
Ann Irene DeFilippo
Natalie Rextrow Dickson
Betty Louise Dolloff
Pauline Therese Donahue
Rita Louise Doucette
Jane Esther Duffett
Donald Richardson Ellis
George Michael Elwell
Christina Ericson
Joesph Robert Errico
Frank James Faieta
Theresa Ann Faieta
Pauline Barbara Ferro
Marie Irene Fitzpatrick
Barbara Ann Foley
Catherine Marie Foley
Nancy Camille Ford
Barbara Louise Galucia
Carolyn Elizabeth Gardner
Barbara Gay
Mary Elizabeth Haggerty
Ronald S. Hamann
James Vincent Hannon
Emily Bradshaw Hanson
Jean Hatch
Judith Margaret Hawkins
Carolyn Bailey Heneberger
Edward Hitchcock
Priscilla Hurd
Martha Ann Jackson
Barbara Ann Kenton
Ruth Eileen Kerrigan
Robert Paul Knoettner
Sara Louise Kriner
Francis Vincent Lambiase
Joan M. Laverty
Violet Virginia Lawson
Charles Waldo Lovejoy, Jr.
Marjorie H. MacConnell
Margaret Constance McCarthy
Harry James McCaul
Francis Edward McGlynn
Jean Marie McGrath
Anne Patricia McGuerty
Charles Francis Merenda
Roy Alfred Monson
M. John Moore
Priscilla Alden Morrill
Kenneth Thompson Morse
Mary-Elizabeth Mueller
Theresa Agnes Mulhern
Elinor Louise Murphy
Kathryn Mary Murray
Lillian Margaret Murray
Joseph Ivan Nash
Patricia Ann Noel
Nancy Carter Nutter
Boardman O'Connor
Marie Elizabeth O'Leary
John Roger Olsson
Dorothy Theresa O'Melia
Edward Francis O'Rourke
Earle Ward Osgood
Katherine Elizabeth Owen
Margaret Shurtleff Owen
Rose Marie Peluso
Euan Hywel Phillips
John Joseph Pietrantonio
Patricia Plunkett
Letteria C. Post
Robert Richard Purington
Robert Winslow Quine
Nancy Jane Read
Fred Whitney Redding, Jr
Hazel Virginia Reeves
Rona Mary Roberts
Charles David Roche, Jr.
Jane Russell
Lucy Ann Russo
Elizabeth Boyd Rutherford
Shirley Coleman Salyer
Alexander Bowles Murphy Samoiloff
Dale Langdon Sherburne
Charles Benjamin Slack
Francis Harold Sleeper
Herbert F. Snell
Nancy Snow
John Arthur Stevenson
Donald Jolley Thompson
Norman Lester Troast
Lloyd Wallis, Jr.
Charles Sarto Walsh, Jr.
Marilyn Louise Walsh
James Roland Ware, Jr.
Guy Charles Washburn
Kendall Sherman Way
Joan Elizabeth Zimmerman

MRS. HAROLD BLANCHARD ENTERTAINS COMMITTEE OF FALL BAZAAR

May 29, Mrs. Harold H. Blanchard, re-elected head of the Epiphany Service League, entertained the committee which will create the annual parish fair, next Nov. 2.

Mrs. Herbert T. Wadsworth will be the chairman, with Mrs. Gerald Y. Hills as co-chairman, bringing to the 1945 fair experience which she gained as chairman of 1944.

In these days of shortages, the food departments of a parish festal day have to be manned by brave souls, and Mrs. Wadsworth wisely filled early these strategic posts. The most difficult food undertaking, the supper, will be in charge of Mrs. Henry Etton Moffette of the Tuesday Luncheon Group, a representative still to be chosen by the Symmes Corner Group, Mrs. Ernest Barron of the Evening Branch and Mrs. Frank Ebens of the Jordan Group. Luncheon will be in charge of Mrs. Ray E. Mauger and the Jordan Group, Mrs. James Willing and Mrs. Stephen Nichols will be co-chairmen of the tea.

Tables selling food will be in charge of these leaders:

Preserved foods: Mrs. Henry B. Sawyer

Home-cooked foods: Mrs. Roland Fletcher, Miss Dorothy Hall

Candy: Mrs. Maxwell McCreery, Mrs. Frederick W. Aseltine, Jr.

Other table chairmen are:

Kitchen: Mrs. Alfred Denley

Variety: Mrs. Howard P. Richardson

Gifts: Mrs. Francis Bowes, Mrs. William Martens

Plants: Mrs. Chas. A. Underwood, Mrs. Ambrose Reasoner

Books: Mrs. Marcus B. May, Mrs. Robert Thomason

White Elephant: Mrs. Edward F. Boyd

Toys: Mrs. Arthur Hertig, Mrs. R. Alan Page

Children's Garments: Mrs. E. Phillips Walker, Mrs. F. G. Chase

Children as fun-buyers will be catered to by these chairmen:

Grabs: Mrs. Granville Flagg

Puppet Show: Mrs. Paul Forester

Movies: Mrs. Wm. A. Everett

Ice Cream: Mrs. Charles A. Hart

The festive atmosphere will be secured by these chairmen:

Decorations: Mrs. Guy Livingstone, Mrs. Harrison M. Rainey

Entertainment: Mrs. John Lynch

Corsages: Mrs. Prescott Taylor

These will serve in the business foundations of the fair:

Treasurers: Mrs. Francis E. Booth, Mrs. Herbert W. Kelley

Supper Tickets: Mrs. Dunbar F. Carpenter

Telephone Committee: Mrs. Clarence Perkins

Publicity: Mrs. Harold H. Blanchard.

Mrs. Wadsworth has this year created a new member of the fair staff, a member-at-large. Mrs. J. Warren Shoemaker will have this assignment to be generally useful.

The committees at this first meeting chose the general theme of the bazaar, it will be a Mother Goose Fair.

At the tea, Mrs. Dwight W. Hadley and Mrs. N. Lester Troast were honor guests and Mrs. Herbert Wadsworth poured.

GURNEY PROMOTED

Kenneth Gurney, son of Mr. and Mrs. Walter Gurney of Hemingway street, has been promoted from captain to major in the Army Air Forces. He is now stationed at Fort Lauderdale, Florida, but before returning to this country served a long tour of duty in the European Theatre, seeing plenty of combat action. He is married to the former "Kiki" Sullivan and they have a small daughter, both being with Major Gurney in the South.

WOMEN'S ASSOCIATION PLANS

June activities for the Women's Association of the First Congregational Church will be limited to three meetings for fall planning. On June 12 the program committee will meet at 10 a. m. in the ladies' parlor. The Executive Board meets again on June 19th and a meeting is being planned for the chairmen of tables for the Merry Go Round Fair. Mrs. Edwin R. Rooney, chairman of the Fair announces its date as Nov. 27, the first Tuesday after Thanksgiving.

Plans for the Fair are well along. Another opportunity shop will offer the chance to buy and sell slightly used clothing. Mrs. James McGovern will be its chairman. Mrs. Earle F. Spencer, head of the white elephant table, will appreciate its being kept in mind as things are put away after housecleaning. Mrs. Frederick S. Hatch, 20 Jefferson road, Win. 0836-W, will be happy to accept orders all through the summer for her book shelf.

SUMMER PREPARATORY SCHOOL

July 5 to August 15, 1945

Preparatory Courses for College Entrance
Make-up Work in all High School Subjects
Intensive Reviews Pre-Nursing Courses

COURSES IN
Mathematics, English, Languages, History, Aeronautics, Science

Morning Classes Experienced High School Teachers
Cool Class Rooms Small Classes
Co-Educational

$40, one subject $75, two subjects

Send for Circular

THE FISHER SCHOOL

374 Broadway Somerset 1800

je3-22-29-jy6

WYMAN SCHOOL ANNUAL MEETING

On Tuesday, June 5, the Wyman School Mothers' Association held its annual meeting. This brought to a close its 22nd year. Business reports were read and accepted. The chairman of the nominating committee read the names of the board for the year 1945-46. These names included:

President: Mrs. Hazen Ayer
Vice Pres.: Mrs. Arthur Hertig
Rec. Sec.: Mrs. John Willis
Cor. Sec.: Mrs. Ralph Swan
Treasurer: Mrs. Frank d'Elseaux
Ways and Means Chairman: Mrs. Paul Lamb
Membership Chairman: Mrs. Alexander Aitken
Social Chairman: Mrs. Evander French
Room Mothers' Chairman: Mrs. Malcolm Burr
Soup Chairman: Mrs. Dana Sawyer
Extra Curricula Chairman: Mrs. Lawrence Fessenden
Nominating Committee Chairman: Mrs. Paul Rocray

Members at Large: Mrs. George Marks, Mrs. Richard Bolster, Mrs. Lawrence McPeake

A social hour of punch and cookies followed with teachers and approximately 80 mothers.

WINCHESTER ART ASSOCIATION

The Winchester Art Association, for its June exhibition at the Public Library is showing water colors by Polly Nordell.

Mrs. Nordell studied at the Rhode Island School of Design in Providence where she later taught for several years. Her studies were continued at the Art Students' League and Chase Art School in New York and she studied in Paris under Lucius Simon and Rene Menard. She has taught in several private schools in Proivdence and around Boston and has exhibited in many major exhibitions.

Mrs. Nordell is a member of the Boston Society of Water Color Painters; Providence Water Color Club, Guild of Boston Artists, American Water Color Club of New York, North Shore Arts Association, Providence Art Club and Boston Art Club. She is, at present, teaching in her own Fenway Studio and painting.

SOUTH PACIFIC FILMS FOR SERVICEMEN'S FAMILIES

Wednesday evening, June 13, Dr. Charles H. Tozier will show motion pictures of the South Pacific for the families and friends of the servicemen and women of the First Congregational Church. These pictures are supplied to Dr. Tozier from Hollywood. They are superb sound films, showing the Hawaiian Islands, Malay Peninsula, Indo China, Dutch East Indies, the South Seas, Manila, Java and Hong Kong. They are being presented by the Servicemen's Committee in the hope that they will be of interest to the families showing where their servicemen are fighting. They are not war pictures.

Because of the unusual opportunity to see these superb films, the Servicemen's Committee invites all friends of servicemen and women of the church to be present.

After-dinner coffee will be served at 7:30, movies at 8 o'clock. This is an excellent opportunity for the families of Servicemen of the church to get together as they did last Wednesday when Mr. Ernest Dudley Chase presented his very fine pictures of Europe.

FLEW TO BEIRUT

Monday evening Dr. Dennett received a cablegram from his son, Daniel C. Dennett, Jr., that he had arrived safely at Beirut, Lebanon. Mr. Dennett is attache at the American Legation there having been appointed to the position by the State Department a little over a year ago. He recently made a hurried business trip to Washington from Beirut, expecting to return with his family, sailing from New York on the S. S. Gripsholm. In the meantime fighting having started between the natives and the French troops stationed there, Mr. Dennett received orders from Washington to return to his post at once by airplane. He flew from New York Thursday morning, May 31, at 5 o'clock and arrived in Beirut Sunday, June 3. Mrs. Dennett and their two children sailed on the Gripsholm. They have resided on Winslow road in this town up to the time of their departure for the Near East.

Harmon Hall Vacation School

YORK HARBOR JUNE 30—SEPTEMBER 1 MAINE

REGULAR COURSES

Primary	Elementary	Junior High	Senior High
Reading	Arithmetic	Algebra	Foreign Lang.
Number	Geography	Latin	English
Language	History	Bus. Arith.	Science
Spelling	Penmanship	Eng. Grammar	Mathematics

SPECIAL FEATURES

Remedial Reading, Music, Arts, Crafts, Sports, Physical Education
Co-educational—Superior Staff—Medical Supervision
For catalogue and complete information address
DIRECTOR of SUMMER SESSION, YORK HARBOR, ME.

je8-44

OUR DEMOCRACY—by Mat

TOP-SOIL

EVERY FARMER KNOWS THAT TO KEEP HIS FARM PRODUCING OVER THE YEARS HE HAS CONTINUOUSLY TO BUILD AND CONSERVE TOP-SOIL VALUES AND TO GUARD AGAINST EROSION.

BUILDING UP "TOP-SOIL VALUES" IS IMPORTANT TO THE FUTURE OF ALL OF US. BY PUTTING OUR MONEY INTO WAR BONDS, SAVINGS ACCOUNTS AND LIFE INSURANCE WE STRENGTHEN THE NATION'S PRODUCTIVE CAPACITY—BUILD OUR OWN SECURITY—

GUARD AGAINST THE "EROSION" OF WASTEFUL SPENDING.

COMMONWEALTH OF MASSACHUSETTS
MIDDLESEX, SS. PROBATE COURT

To all persons interested in the estate of Bertha W. Foote late of Winchester in said County, deceased.

A petition has been presented to said Court for probate of a certain instrument purporting to be the last will of said deceased by Marguerite Foote Hoxie of Worcester in said County, praying that she be appointed executrix thereof, without giving a surety on her bond.

If you desire to object thereto you or your attorney should file a written appearance in said Court at Cambridge before ten o'clock in the forenoon on the thirteenth day of June 1945, the return day of this citation.

Witness, John C. Leggat, Esquire, First Judge of said Court, this eighteenth day of May in the year one thousand nine hundred and forty-five.

Loring P. Jordan, Register
my25-3t

NOTICE OF LOST PASS BOOK

In compliance with the requirements of Chapter 167, Section 20, of the General Laws and Acts in amendment thereof or supplementary thereto, notice is hereby given of the loss of Pass Book No. 29955 issued by the Winchester Savings Bank, and that written application has been made to said bank for the payment of the amount of the deposit represented by said book or for the issuance of duplicate book therefor.

WINCHESTER SAVINGS BANK,
By William E. Priest, Treasurer
my18-3t*

UNIVERSITY
HARVARD SQ. KIR. 4580

Now through Saturday

Rosalind Russell, Jack Carson in
ROUGHLY SPEAKING

Michael O'Shea, Lloyd Nolan in
CIRCUMSTANTIAL EVIDENCE

CHILDREN'S MOVIE
Sat. June 9 at 10 A. M.
"God Is My Co-Pilot"
Brenda Starr, Reporter Chapter 12

Sun., Mon., Tues., June 10, 11, 12
FIGHT! FURY! FAITH!
GOD IS MY CO-PILOT
WARNER SMASH!
It's from the best seller by COL. ROBT. L. SCOTT
Starring DENNIS MORGAN
DANE CLARK · RAYMOND MASSEY
ALAN HALE ANDREA KING JOHN RIDGELY
Directed by ROBERT FLOREY Screen Play by Peter Milne and Abem Finkel · Music by Franz Waxman

Penny Singleton and Arthur Lake in
"Leave It To Blondie"

Wed., Review Day, June 13
Charles Boyer, Ingrid Bergman in
"GASLIGHT"
"HENRY ALDRICH'S LITTLE SECRET"

Thurs., Fri., Sat. June 14, 15, 16
Wallace Beery in
This Man's Navy
From a novel by Louis Golding
"MR. EMMANUEL"
Continuous daily from 1.30

WAKEFIELD THEATRE
Weekday Mat. 2 Sun. 3 Eve. 7.45
CRY. 0412-W

Now Playing
Anne Shirley, Dick Powell in
MURDER MY SWEET
Bob Mitchum, Ann Jeffreys in
NEVADA

Sun., Mon., Tues. June 10, 11, 12
A Double Length Feature
Errol Flynn, Henry Hull in
OBJECTIVE BURMA
Also Selected Short Subjects

Wed., June 13, Request Day
John Garfield, Paul Henreid in
BETWEEN TWO WORLDS
Lum and Abner in
SO THIS IS WASHINGTON

Thurs., Fri., Sat. June 14, 15, 16
Raymond Massey, Faye Emerson in
HOTEL BERLIN
Elyse Knox, Richard Vallee in
ARMY WIVES

Coming Sun., Mon., Tues., June 17, 18, 19 Claudette Colbert, Fred MacMurray in Practically Yours and Jim Hanson in I Love a Mystery.

On the Way: My Pal Wolf, Music for Millions, Roughly Speaking, It's a Pleasure, God Is My Co-Pilot, Rogues' Scandals, This Man's Navy, Experiment Perilous, When the Lights Go On Again.

STOLE SHOES FROM TRUCK

Last Friday afternoon two boys, said to be about 16 or 17 years old, broke open a case on the rear of Conlon's Lowell Express truck, on which they were riding through town, and stole one of the canvass shoes the case contained.

The operator of the truck, Michael Conlon, saw what the boys were up to and the later dropped from the truck and ran for it, Conlon giving chase.

Officer Henry Dempsey noticed the activities and phoned Headquarters, he going after the boys in a car driven by Stanley Mullen, Park employee. Officers James Flaherty and Edward Bowler were sent out in a cruising car to help, but the boys got away with the shoe, which probably isn't the right size for either of them anyhow.

COMMONWEALTH OF MASSACHUSETTS
MIDDLESEX, SS. PROBATE COURT

To all persons interested in the trust estate under Item Numaer 13 of the will of Frederick W. Bridge late of Winchester in said County, deceased, for the benefit of Alice M. Bridge and others.

The trustee of said estate has presented to said Court for allowance its first account.

If you desire to object thereto you or your attorney should file a written appearance in said Court at Cambridge before ten o'clock in the forenoon on the twenty-seventh day of June 1945, the return day of this citation.

Witness, John C. Leggat, Esquire, First Judge of said Court, this thirty first day of May in the year one thousand nine hundred and forty-five.

Loring P. Jordan, Register
je8-3t

COMMONWEALTH OF MASSACHUSETTS
MIDDLESEX, SS. PROBATE COURT

To all persons interested in the trust estate under item Number 10 of the will of Frederick W. Bridge late of Winchester in said County, deceased, for the benefit of Nina F. Lennox and Alden W. Pinkham and others.

The trustee of said estate has presented to said Court for allowance its first account.

If you desire to object thereto you or your attorney should file a written appearance in said Court at Cambridge before ten o'clock in the forenoon on the twentyseventh day of June 1945, the return day of this citation.

Witness, John C. Leggat, Esquire, First Judge of said Court, this thirty-first day of May in the year one thousand nine hundred and forty-five.

Loring P. Jordan, Register
je8-3t

Stoneham THEATRE
Telephone Stoneham 0093
Mat. 1:45. Eves. 6:30 or 8:45
Continuous Till 11 p. m.

Fri., Sat. June 8, 9
SUSPENSE! TERROR and LOVE!
MERLE OBERON
FRANCHOT TONE
THOMAS MITCHELL
"DARK WATERS"
co-hit
Joan Davis, Leon Errol in
SHE GETS HER MAN

Sun., Mon., Tues. June 10, 11, 12
WARNERS' SMASH OF SMASHES!
OBJECTIVE BURMA!
STARRING ERROL FLYNN
Plus a Musical Featurette, A Night in Mexico City. Special Notice! Mon., Tues. Eves., One Complete Show starting at 7:45 P. M. Doors Open 7 o'clock.

Review Day, Wed., June 13, One Day Only
Betty Grable, Robert Young in
SWEET ROSIE O'GRADY
co-feature
Jean Gabin, Richard Wharf in
THE IMPOSTER

Thurs., Fri., Sat. June 14, 15, 16
Fred MacMurray, C. Colbert in
PRACTICALLY YOURS
co-feature
HIGH POWERED

STRAND
WOBURN
Woburn 0696
Mat. 2 P. M. Eve. 6:30 P. M. Cont
Sat., Sun., Holidays 2-11 Cont.
Now thru Saturday
Claudette Colbert, F. MacMurray
PRACTICALLY YOURS
Warner Baxter, Hillary Brooke
CRIME DOCTOR'S COURAGE
Sunday and Monday
SUDAN
Maria Montez, Jon Hall
LEAVE IT TO BLONDIE
Penny Singleton, Arthur Lake
Tuesday Only
Return Engagement
NAUGHTY MARIETTA
Jeanette MacDonald, Nelson Eddy
LOST ANGEL
Margaret O'Brien, James Craig
Note — Due to Length of Program there will be Two Complete Shows, 2-7:30 P. M.
Starts Wednesday, June 13
I'LL BE SEEING YOU

WINCHESTER HISTORICAL SOCIETY

The annual meeting of the Bay State Historical League, of which the Winchester Historical Society is a member will be held with the Marblehead Historical Society at the Town Hall, Washington street, Marblehead, on Saturday afternoon, June 16, at 2 o'clock. The Town Hall is a short walk through Bassett street from the railroad station and also the bus stop.

After the business meeting, Mr. Richard Tutt, president of the Marblehead Historical Society, will give the principal address of the afternoon, his subject being: "Washington's Fleet." Following the meeting, tea will be served at the Lee Mansion, which has recently been rearranged with fine furniture and decorations of the period of the house, 1768. Besides the Lee Mansion, the King Hooper Mansion will be open for inspection from 2 to 5 and St. Michael's Church from 9 to 5.

This promises to be a fine meeting and it is hoped that many from our society will attend.

WINCHESTER OFFICER IN CHARGE OF SAFETY EQUIPMENT

Ensign Alfred P. Lee, USNR, of 27 Lawson road, has returned from a tour of combat duty in the Pacific where he served aboard one of the Navy's fast Independence-class carriers with hard-hitting Air Group 45.

The 22 year old son of Mr. and Mrs. Charles S. Lee of Lawson road was in charge of the safety equipment used by the crews of Hellcat fighter planes and Avenger torpedo planes based abdard the carrier and it is to his foresight and efficiency that many of the pilots owe their safe return to their floating base.

Ensign Lee attended Browne and Nichols School, Cambridge and Bowdoin College, Maine.

JUNIOR HIGH ASSOCIATES

On June 12, the Junior High Associates will hold their annual meeting in the High School Auditorium at 7:45 p. m.

After a short business meeting the boys and girls of the Junior High School will give a concert under the direction of Miss Alma Stoddart, supervisor of music in the Winchester schools.

COMMONWEALTH OF MASSACHUSETTS
MIDDLESEX, SS. PROBATE COURT

To all persons interested in the estate of Ida T. Winn late of Winchester in said County, deceased.

A petition has been presented to said Court praying that Lora B. Winn of Winchester in said County, or some other suitable person, be appointed administratrix of said estate.

If you desire to object thereto you or your attorney should file a written appearance in said Court at Cambridge before ten o'clock in the forenoon on the fourteenth day of June 1945, the return day of this citation.

Witness, John C. Leggat, Esquire, First Judge of said Court, this seventeenth day of May in the year one thousand nine hundred and forty-five.

Loring P. Jordan, Register
my25-3t

COMMONWEALTH OF MASSACHUSETTS
MIDDLESEX, SS. PROBATE COURT

To all persons interested in the estate of Fred N. Brown late of Winchester in said County, deceased.

The administrator with the will annexed of said estate not already administered has presented to said Court for allowance his first account.

If you desire to object thereto you or your attorney should file a written appearance in said Court at Cambridge before ten o'clock in the forenoon on the thirteenth day of June 1945, the return day of this citation.

Witness, John C. Leggat, Esquire, First Judge of said Court, this fourth day of May in the year one thousand nine hundred and forty-five.

Loring P Jordan, Register
my25-3t

COMMONWEALTH OF MASSACHUSETTS
MIDDLESEX, SS. PROBATE COURT

To all persons interested in the trust estate under the will of Fred N. Brown late of Winchester in said County, deceased, for the benefit of Charles G. Brown and Mary Alice Brown and others.

The trustee of said estate has presented to said Court for allowance his first account.

If you desire to object thereto you or your attorney should file a written appearance in said Court at Cambridge before ten o'clock in the forenoon on the thirteenth day of June 1945, the return day of this citation.

Witness, John C. Leggat, Esquire, First Judge of said Court, this fourth day of May in the year one thousand nine hundred and forty-five.

Loring P. Jordan, Register
my25-3t*

WINCHESTER THEATRE
PHONE WINCHESTER 2500
Now Playing thru Saturday
HERE COMES THE CO-EDS
Abbott and Costello,
Phil Spitalny Girl Orchestra
DOUBLE EXPOSURE
Chester Morris, Nancy Kelly

Sunday, Monday, Tuesday
June 10, 11, 12
OBJECTIVE BURMA
Season's Outstanding Hit With a Great Cast Including
Errol Flynn, Henry Hull, George Tobias
also
SELECTED SPORT SUBJECTS

Sunday Con. from 2 P. M.
Mon., Tues., Special Schedule
Mat. 2 P. M. Feature 2.34 P. M.
Eve. Doors Open 7 P. M.
One Show at 7:30 Feature 8:04

Wed., Thurs., Fri., Sat.
June 13, 14, 15, 16
TO HAVE AND HAVE NOT
Humphrey Bogart, Lauren Bacall
Andrews Sisters, Martha O'Driscoll
HER LUCKY NIGHT

SEVERAL COMPLAINTS OVER WEEK-END

The Police received a number of complaints of thefts and other mischief about town over the past weekend.

Saturday morning a resident of Central street notified the Police that a tent, 6x8x8 feet from a canvass cot had been stolen from his backyard, being stripped from the poles actually before he had a chance to pay a workman for having erected it.

At noontime on Saturday Officer Edward Bowler had to go to Symmes Corner and replace two bulbs which had been stolen from the traffic beacon facing Grove street there.

Shortly after 2:30 Saturday afternoon the Police were notified that a boy was chopping down trees at Russell's Hill on the property of Mr. William E. McDonald, Jr. The boys' father was informed of his son's activities and warned not to permit any repetition without the permission of the owner.

Mr. William Kuhn of the firm of Kelley and Hawes, furniture movers, discovered last week-end that nine panes of glass had been broken in the rear and sides of the old Blanchard Building on upper Main street, used by his firm as a storeroom.

Sunday night Mr. James A. Cullen of Bacon street informed the Police that sometime since the previous Wednesday some one had stolen four batteries from his loam-loader parked on his property at the old freight yard on Swanton street.

WEEK-END FIRES

The Fire Department had two calls over the past week-end. The first was at 9:41 Saturday morning from the office of the Arlington Gas Light Company in Lyceum Building. Occupants of the office smelled smoke but the firemen found that rubbish burned in the heating plant of the building was responsible for the odor and there was no fire.

Saturday afternoon at 3:25 there was a woods fire on Molly's Spring road in the Fells off South Border road.

JORDAN GROUP ELECTS

June 1 the Jordan Group elected their leaders for 1945-46. They will be:

Chairman: Mrs. George Snow
Vice-Chr.: Mrs. Ray E. Mauger
Treasurer: Mrs. William Priest
Secretary: Mrs. Ove Mortensen

For their representative on the parish ways and means committee the group chose Mrs. Frank Ebens.

The Police were notified last Saturday that the apartment at 7 Nelson street, occupied by Mrs. Margaret Murray, had been entered and ransacked in her absence. The owner reported a sum of money missing from the apartment.

COMMONWEALTH OF MASSACHUSETTS
MIDDLESEX, SS. PROBATE COURT

To David R. Downer of Winchester and Leroy T. Downer of Woburn, in said County; Arthur H. Downer of Hingham, in the County of Plymouth; Edith D. Batchelder, Richard Hale Abbott, a minor, and Nancy Abbott, a minor, of Wilton, in the State of New Hampshire; Charles P. Downer of Fayetteville, in the State of New York, and Wallace F. Downer of Portland, in the State of Oregon.

A petition has been presented to said Court by John Carruthers, Charles P. Downer and William A. Kneeland, as they are trustees under the will of Arthur T. Downer, late of said Winchester, deceased, representing that they are uncertain whether they should continue to administer the trust fund in their hands for the benefit of the beneficiaries thereunder or should now terminate said trust; and praying for the instructions of this Court whether the remainder of the daughter of said testator, said Edith D. Batchelder, terminated her right to income from said trust fund and is to her rights, if any, to possible future income therefrom; as to the rights of her children, said Richard Hale Abbott and Nancy Abbott, to income therefrom during their minority and the duties of said petitioners in relation thereto; and for such further instructions as may be deemed meet and proper in the premises.

If you desire to object thereto you or your attorney should file a written appearance in said Court at Cambridge before ten o'clock in the forenoon on the twenty-fifth day of June 1945, the return day of this citation and also file an answer or other legal pleading within twenty-one days thereafter.

Witness, John C. Leggat, Esquire, First Judge of said Court, this fifth day of June in the year one thousand nine hundred and forty-five.

Loring P. Jordan, Register
je8-3t

COMMONWEALTH OF MASSACHUSETTS
MIDDLESEX, SS. PROBATE COURT

To all persons interested in the estate of Alice Atwood Coit late of Winchester in said County, deceased.

A petition has been presented to said Court for probate of a certain instrument purporting to be the last will of said deceased by Edgar J. Rich and Lucia Coit of Winchester in said County, praying that they be appointed executors thereof, without giving a surety on their bonds.

If you desire to object thereto you or your attorney should file a written appearance in said Court at Cambridge before ten o'clock in the forenoon on the twenty-sixth day of June 1945, the return day of this citation.

Witness, John C. Leggat, Esquire, First Judge of said Court, this first day of June in the year one thousand nine hundred and forty-five.

Loring P. Jordan, Register
je8-3t

COMMONWEALTH OF MASSACHUSETTS
MIDDLESEX, SS. PROBATE COURT

To all persons interested in the estate of Catherine C. Kileoyne also known as Kate C. Kileoyne late of Winchester in said County, deceased.

A petition has been presented to said Court praying that Katherine R. O'Brien of Reading in said County, be appointed administratrix of said estate, without giving a surety on her bond.

If you desire to object thereto you or your attorney should file a written appearance in said Court at Cambridge before ten o'clock in the forenoon on the twelfth day of June 1945, the return day of this citation.

Witness, John C. Leggat, Esquire, First Judge of said Court, this twenty-first day of May in the year one thousand nine hundred and forty-five.

Loring P. Jordan, Register
my25-3t

COMMONWEALTH OF MASSACHUSETTS
MIDDLESEX, SS. PROBATE COURT

To all persons interested in the estate of Leo J. Herlihy late of Winchester in said County, deceased.

A petition has been presented to said Court for license to sell at private sale certain real estate of said deceased.

If you desire to object thereto you or your attorney should file a written appearance in said Court at Cambridge before ten o'clock in the forenoon on the twentieth day of June 1945, the return day of this citation.

Witness, John C. Leggat, Esquire, First Judge of said Court, this twenty-ninth day of May in the year one thousand nine hundred and forty-five.

Loring P. Jordan, Register
je1-3t

GRANADA THEATRE, MALDEN
FOR INFORMATION ALL THEATRES CALL MALDEN 7684
Now Playing—Thursday through Wednesday—Seven Days
Veronica Lake and Eddie Bracken in
"BRING ON THE GIRLS"
Also — IDENTITY UNKNOWN

STRAND
Theatre - Malden
Three Complete Shows
1:45, 7, 8:10
Wallace Beery, James Gleason in
THIS MAN'S NAVY
Plus this hilarious hit
Laurel and Hardy in
NOTHING BUT TROUBLE
Next Week
Joel McCrea, Gail Russell in
THE UNSEEN
Dave O'Brien in
MAN WHO WALKED ALONE

AUDITORIUM
Theatre - Malden
Mat. 1.45, Eve. 7.45, Sat. Sun. Hol., Continuous
Now Playing
Ginger Rogers and Joseph Cotten in
I'LL BE SEEING YOU
also
LEAVE IT TO BLONDIE

WEEK OF JUNE 10

MYSTIC 1800
MEDFORD THEATRE
Sunday, Monday, Tuesday
Susanna Foster,
Alan Curtis in
"FRISCO SAL"
Lloyd Nolan in
CIRCUMSTANTIAL EVIDENCE
Wed., Thurs., Fri., Sat.
Marie Montez in
"SUDAN"
also
CRIME DOCTORS' COURAGE
Now Playing
"Objective Burma"
also
"Fiesta"

MYSTIC 1000
SQUARE THEATRE
Entire Week
Fred MacMurray,
Claudette Colbert in
"PRACTICALLY YOURS"
Robert Lowery in
"HIGH POWERED"
Now Playing
"HOTEL BERLIN"
also
"TOWN WENT WILD"

Uncle Ned at the Medford Theatre Saturday Night

RATION TIMETABLE

Meats and Fats

Red Stamps Y5 through Z5 and A2 through U2, in Book 4 worth 10 points each.

Y5, Z5 and A2 through D2 expire June 2.

E2 through J2 expire June 30.

K2 through P2 expire July 31.

Q2 through U2 expire Aug. 31.

Processed Foods

Blue Stamps H2 through Z2 and A1 through C1 in Book 4 worth 10 points each.

H2 through M2 expire June 2.

N2 through S2 expire June 30.

T2 through X2 expire July 31.

Y2, Z2 and A1 through C1 expire Aug. 31.

Sugar

Sugar Stamps Nos. 35 and 36 in Book 4, good for five pounds each.

No. 35 expires June 2.

No. 36 expires Aug. 31.

Fuel Oil

Period 4 and Period 5 coupons of 1943-44 issue and Period 1, 2 and 3 4 and 5 coupons of 1944-45 issue valid to Aug. 31.

All coupons worth 10 gallons a unit.

Gasoline

A15 coupons good for 4 gallons each through June 21.

B6, C6, B7 and C7 coupons good for five gallons each until further notice.

Applicants for all gas rations must now present mileage ration records to local boards with application.

Shoes

Airplane Stamps Nos. 1, 2 and 3 in War Book 3 good for one pair of shoes each indefinitely.

A new stamp will become good Aug. 1.

Rent Control

Registration for Rent Control: All rental accomodations in defense rental areas must be registered. Landlords who have not registered rented living quarters with OPA Area Rent Offices should do so at once.

All landlords claiming that they qualify for summer rent exemption must file summer report form (D-64) with Area Rent Offices by May 31. Forms may be obtained at local OPA War Price and Rationing Boards.

Subscribe
TO THE
STAR
IT COSTS A FRACTION OVER
4 Cents a Week

FOR SALE

Modern six room house. Bath. Lavatory. Oil heat. Garage. $11,600.

Marblehead Neck—Seven room house in choice location. Four bedrooms. Excellent ocean view. $10,000.

Furnished rental from June 26 through Labor Day. Three bedrooms. Two baths. Exclusive location. $150 a month.

FESSENDEN

KATHRYN P. SULLIVAN, Realtor

3 COMMON STREET WIN. 0984-2770-0251-1348

FOR SALE - Modern Cape Cod

6 rooms, first floor lavatory, tiled bath with shower, attached garage, oil heat. Immediate occupancy. $11,600.

NEAR SCHOOL

6 room colonial in excellent condition, garage, nice yard. $9500.

RUTH C. PORTER, *Realtor*

33 THOMPSON STREET WIN. 1310 - 2575 - 1941 - 1984

Cummings *the* Florist

18 Thompson Street Tel. Win. 1077

FLOWERS

A FULL LINE OF CUT FLOWERS AND PLANTS

Open from 8:30 A. M. to 5:30 P. M.

HOW TO HAVE A GOOD VACATION

Go away. Find new faces and new surroundings. Leave your worries and cares behind. Sleep late—rest, play, enjoy yourself.

And by all means leave your mind free of worry about hazards that might spoil the vacation. Make sure you have adequate insurance on yourself, your car, home, business and possessions.

Walter H. Wilcox - Inc.
Insurance

WINCHESTER 1860 Tanners Bank Building WOBURN 0333-0331

WINCHESTER HOMES

Modern 6 room home, oil heat, garage, near transportation. Price $9000.

Old Colonial home, 8 rooms, lav., oil heat. Price $8500.

Five room bungalow, tile bath, garage, near centre. Price $7800.

VERNON W. JONES

REAL ESTATE

National Bank Building Win. 0898-1163-1906-J

mh3-tf

For Furniture of Style and Character

Mayflower Wayside Furniture Co.

WOBURN 4 CORNERS

WOBURN MASS. WOBURN 2345

Also

1210 Washington Street, West Newton

Come in and Look Around

Open Evenings Budget Terms if Desired

THE BEDTIME STORY that Woke Pop Up

One evening . . . while reading the story of The Three Bears . . . Pop suddenly thought, "What if someone breaks into *my* home and steals some property? What then . . . and what should be done about it?"

The Man with the Plan solved that one with the Employers' Group Family Theft Policy . . . a complete, comprehensive, low-cost policy that includes many new features that insure better protection against loss by theft of personal property belonging to resident family members.

Find out about this policy yourself. See your neighborhood *Man with the Plan* today.

THE EMPLOYERS' GROUP MAN IS *The Man with the Plan*

EARLE B. GOLDSMITH

10 Broad Street Boston, Mass.

Tel. Win. 0156 Tel. Hub. 8720

— MIRRORS —

FRAMED AND UNFRAMED

Mirrors are an important factor in decorating your home—Let us suggest the correct style mirrors for you.

All Styles and Shapes

MALCOLM G. STEVENS

78 Summer Street Arlington

TEL. ARLINGTON 4112 - 4113

(Corner Mill Street - near Arlington Center)

GUSSIE MacADAMS

Successor to

RICHARD W. MacADAMS

Insurance of Every Type

3 Kenilworth Rd. Tel Win. 1387

ap6-tf

RESIDENCE and AUTOMOBILE FIRE AND LIABILITY

INSURANCE

Direct Local Agent—Strong Companies

W. ALLAN WILDE

8 Thompson St. WINchester 1400

n24-tf

WINCHESTER'S

Junk Dealer

HIGHEST PRICES PAID

Call Ed. MURPHY

TEL. WIN. 0107-M 18 CLARK ST.

For experienced service or repairs on all makes of sewing machines or vacuum cleaners, Call E. W. Clark, Win. 0140-W. au14-tf

Enjoy Cleanliness in Your RUGS and CARPETS

Your floorcoverings receive the hardest wear of any of your homefurnishings. They need regular, expert care to keep them beautifully clean and long-wearing. Only professional cleaning can remove the imbedded grit and dirt from your rugs both safely and thoroughly.

Our craftsmen are skilled in reviving the fresh color and appearance of both Orientals and Domestics, so send your rugs now—you'll be delighted with their new beauty.

MOURADIAN *Oriental Rug Co.*

Aram T. Mouradian

34-36 Church Street Winchester

Call Win. 0654-W — 0654-R

my4-tf

NEWSY PARAGRAPHS

How paint keeps your home always in style and protected. A brief digest of the advantages of painted homes with color-styling suggestions and other interesting information. The Old Painter, Carl Larson, Tel. Win. 1690. fn3-tf

Priscilla Flagg, a member of the Canadian Woman's Army Corps, stationed in Montreal, was in town last week-end, visiting her parents, Mr. and Mrs. Granville Flagg of Wyman court.

Robert Atkinson, son of Mr. and Mrs. Theodore Atkinson of Chestnut street, has returned home from Andover for the summer vacation. He leaves on June 25 to spend the summer as counselor at a boys' camp in Raymond, N. H.

Mr. and Mrs. Henry McCormack of Lebanon street left the first of the week to visit Mr. McCormack's brother and sister-in-law, Navy Chief and Mrs. Fred McCormack at San Diego, Cal.

Mr. and Mrs. I. C. Young left town Wednesday to spend the summer at Welfleet.

Mr. and Mrs. Walter Wingate (Grace Edwards) of Eaton street are the parents of a second son, Barry W. Wingate, at the Winchester Hospital on June 1.

Captain in Air Corps having completed his bombing missions over Europe wishes to buy good automobile, perferably two door, Ford, Chevrolet or Plymouth. Will pay cash up to $1000. Has wife and twin babies; needs car; sold his car for war work before going abroad. Please call Win. 2122, preferably Sunday or evenings.

Mr. Forbes H. Norris, recently elected superintendent of schools, made a brief visit to Winchester Wednesday to confer with Chairman Leo F. Garvey of the School Committee. It is expected that he will come to Winchester on or about July 18 to assume his duties here.

Miss Corinne Mead, librarian of the Winchester Public Library has been elected vice president and president-elect of the Mass. Library Association. This Association is composed of about 1200 members who are librarians and trustees of the Massachusetts public libraries.

Lt. and Mrs. Alfred R. Meurling of Larchmont, N. Y., have had as their house guest this past week, Mrs. Luther W. Puffer, 3rd. At a dinner party in her honor, the guests included Lt. Daniel T. Chane, Jr. and William L. Gates, both former residents of this town.

T-Sgt. and Mrs. Arnold F. Morse have returned from a three weeks trip, stopping in New York for one week, and two weeks in Chicago as guests of Mr. and Mrs. Sisie York, formerly of Winchester. Sgt. Morse has returned after 30 months service in the Mediterranean Theatre and returns to Fort Devens on June 8.

The award of an Army Air Forces Airplane instrument specialist technician's badge to S-Sgt. John S. Della-Svetura of 58 Swanton street for proficiency in the performance of duties has been announced by the Hamilton Field base unit of the Air Transport Command's West Coast wing. Sgt. Della-Svetura entered the Army on July 30, 1942 and was transferred to Hamilton Field on June 30, 1944. His wife Landa, is a resident of Winchester.

Marine Cpl. Frank (Bill) DeMinico, son of Mrs. Marion DeMinico, 38 Florence street has received the Purple Heart. He was wounded March 2 on Iwo Jima by a sniper's bullet in the upper right arm. He has been laid up in the hospital for two months and his arm is coming along fine. He is home on a 30 day furlough and flew by plane from Portsmouth, Va. to Rhode Island. He was greeted by many of his friends and a party was held. He has to report back to U. S. N. Hospital, Portsmouth, Va.

Mr. and Mrs. Glen H. Browning of Appalachian road were registered last week at the Hotel Barclay in New York.

NEWSY PARAGRAPHS

Marriage intentions have been filed with the town clerk by George Raymond Bancroft of 204 Highland avenue and Eleanor Marguerite Barron of 206 Washington street.

Mr. and Mrs. Clifford Roberts and family, formerly of Sheffield west are now making their home in South Hamilton.

Among recent graduates of the Army Education Staff School in Italy near Rome was 1st. Lt. John A. Plumer, former well known Winchester young man.

Advance reservations indicate that a good sized gathering will attend tonight's recital given at the town hall by the dance pupils of the Lawrence Sisters, who have for several years had a local studio in the Locatelli Building.

The 120th regular meeting of the Winchester Assembly, Order of Rainbow for girls will be held tonight, June 8, at 7 p. m.

CAR CRASHED FENCE ON BACON STREET

Mrs. Mary P. Berard of 69 Baker avenue, Revere, sustained a fracture of the left arm and shoulder and a cut over the right eye shortly before 8 o'clock Tuesday evening when the car she was driving south on Bacon street skidded on the wet metal runs of the bridge over the Boston and Maine Railroad tracks, finally crashing through the fence beyond the sidewalk on the left side of the road to be stopped by two trees at the crest of a steep embankment at the southerly end of Ginn Field. Had the trees not stopped the progress of the car it might well have tipped over in its plunge down the steep grade, resulting in much more serious injury to Mrs. Berard, the only occupant.

Mrs. Berard told the Police she was driving south across the bridge and was about half way over when her car skidded. The machine first swerved sharply to the right and struck a pole, crossing the sidewalk and breaking a part of the fence on the right hand side of the road.

It then swerved to the left and crossed the street, going over the sidewalk and through the fence at a point about 80 feet below the bridge, smashing some 17 feet of fence.

The Police were notified of the accident and Sgt. James P. Donaghey and Patrolman James E. Flaherty went to the scene. They took Mrs. Berard to the hospital in a car driven by Edward J. Powers of 16 Grace road, West Medford. At the hospital the injured woman was treated by Dr. Alexander Aitkin and later taken home by her husband.

Meanwhile a short circuit was discovered in the wiring of her disabled car and a call was sent in for the Fire Department, Engine 4 responding. The firemen disconnected the battery in time to prevent a fire. The car was badly smashed about the front end and underneath. It was gotten back on the road and finally towed away by garage men from Lowell.

MRS. PITMAN HOSTESS

Mrs. Forrest L. Pitman, chairman of En Ka's Way and Means for 1944 and 1945, entertained her general committee and What-not Shop committee at luncheon at the Winchester Country Club this noon.

After a season of intense work in organizing and running the What-Not shop the follwing were glad to their volunteer efforts; Mrs. Allan Kimball, Mrs. Harold Meyer, Miss Gretchen Stone, Mrs. Clarence Russell, Mrs. Leslie Tucker, Mrs. Allan Lindblad, Mrs. Wilfred McKenzie, Mrs. Samuel Cole, Mrs. Herbert Wadsworth, Mrs. Victor Wolff, Mrs. Franklin Lane, Mrs. Theodore Elliott, Mrs. Gordon Smith, Mrs. Fred Ritchie, Mrs. Morris Kerr, Mrs. James Doty, Mrs. Harold Dover, Mrs. Robert MacArthur.

Air mail paper and envelopes at Wilson the Stationers, Star Building.

NEWSY PARAGRAPHS

Mr. Lowell R. Smith attended commencement at Amherst College over the week-end. It was the 30th reunion of his class and he was in charge of the exercises.

Larimore F. Parker, son of Mr. and Mrs. Gordon Parker of Hillside avenue and Judson B. Curtis, son of Mr. and Mrs. Gerald D. Curtis of Oneida road, were among the candidates for graduation from Mt. Hermon School at the 59th commencement last Saturday. Mr. Parker has been active in cross country, track and skiing, a member of the school choir and band and the Captain's Club. Mr. Curtis has been a member of the cross country track and lacrosse teams, the a capella choir and the debating and dramatic clubs.

Among those boys returning home for the summer vacation from Governor Dummer Academy are Frank P. White, son of Mr. and Mrs. Erskine N. White, 9 Rangely road and J. Bradford Harlow, Jr., son of Mr. and Mrs. James B. Harlow, 17 Cabot street, Winchester.

Mrs. Richard Wygand and her two sons, David and Peter of Woodbury, Conn., are visiting Mrs. Wygand's parents, Mr. and Mrs. Loring P. Gleason at Indian Hill. She returns to her home this week-end.

James F. Dwinell, Jr., 7 Fernway, member of the board of directors of the Boston Life Underwriters Association, will be the guest speaker at the June 12th meeting of the Cambridge Grange, in Fraternity Hall, Mass. avenue, Cambridge. Mr. Dwinell is a prominent Boston insurance man and is identified with the Travelers Insurance Co. His subject will be, "Your Personal Post-War World."

The En Ka Society has presented the Home for Aged People with a fine large deep-freeze which has been installed and is now in use. Needless to state the unit is of great assistance and much appreciated.

Mrs. George E. Carey (Mary Hayley), with her son, David, and daughter, Judith, has returned to Memphis, Tenn., after spending the past four months in Winchester with her parents, Mr. and Mrs. James V. Haley of Washington street. Her husband, Lt. Carey, USN, is stationed at Memphis.

Mr. and Mrs. Fred A. Preston of Madison avenue are spending the summer at Webhannett, Me.

Mr. and Mrs. W. C. Seaton of Everett avenue and their daughters, Mary and Katherine, were registered at the Hotel Biltmore, in New York City last week-end.

The Fitzgerald Contracting Company has been busy this week installing new tennis courts at Tufts College. Both Jim and Nick Fitzgerald who are associated in the business with their father, are graduates of the college of engineering at Tufts, and their firm has done a number of contracting jobs there.

Mrs. Harriet Kolbe has been added to the staff of the Winchester Trust Company. Mrs. Kolbe is a sister of Mr. Horace Ford.

"Hot Solder," the new house organ of the Browning Laboratories, Inc., made its first appearance last Friday. To be issued monthly, it is entirely under the direction of the Browning employees. The staff includes C. H. Day, adviser; Robert D. Wilkinson, editor-in-chief; Lucy Bergeron, Nancy Mortensen and Rachel Armstrong, feature editors and Daniel J. Noonan, interviews.

Mrs. Joseph Dolben left town last week for Washington, D. C., where she will spend the month with her son, Lt. Joseph Dolben, Jr.

Mr. Elliott F. Cameron, Mr. George T. Davidson, Mr. William J. Croughwell and Dr. Robert L. Emery spent last week-end at Mr. Cameron's summer estate at Kennebunk, Me.

Mrs. T. M. Righter and family of Cambridge, formerly of Winchester, are reported as at Martha's Vineyard for the summer.

ALICE DIXON BOND ENTERTAINED

On Wednesday, June 6, the Winchester Mt. Holyoke Club entertained at tea their distinguished lecturer and friend, Mrs. Alice Dixon Bond. The tea was given at the home of the club's newly-elected president, Mrs. S. Frederick Calhoun on 33 Dix street. Mrs. Howard Morrison, chairman of the Book Talk Committee for next year, and Mrs. Charles Greene, dean-elect of Residence at Mt. Holyoke College, poured.

Following the social time, an informal meeting was held. Mrs. Leslie Pushee spoke very entertainingly of her 50 year reunion which she had recently attended in South Hadley. She was presented with a boutonniere of spring flowers by the club in honor of the occasion. Mrs. Bond then read the latest letters from her son, Capt. Harold Bond.

The members were reminded of the final social gathering of the club for this season, the picnic to be held on Wednesday the 13th of June at the home of Mrs. Martin Swanson.

THE DOLPHIN

ANTIQUES BOUGHT and SOLD

(Winter)

5 Park Street, Winchester

(Summer)

148 Granite St., Pigeon Cove, Mass.

n5-tf

PETRO

REG. U.S. PAT. OFF.

Fuel oil agreements are again authorized. Petro's are available now. Protect yourself on a dependable oil supply next winter.

Write or phone for your copy of our agreement, then sign and return it promptly.

•

OIL BURNERS and EXPERT SERVICE

•

Call COMwlth 3400 KIRkland 7460

PETROLEUM HEAT & POWER CO.

419 BOYLSTON STREET BOSTON

Picture Framing

also

Frames Re-Finished In Gold Leaf at WINSLOW PRESS

COMMON STREET

BODY AND FENDER REPAIRS

ON ALL MAKES OF CARS

WHEEL ALIGNMENT AT NIGHT BY APPOINTMENT

for Economical Transportation

SALES CHEVROLET SERVICE

ARLINGTON CENTER MOTOR CO.

Rear 440 Mass. Ave. Tel. Arlington 5410

— MECHANICS WANTED —

jel-tf

Kelley and Hawes Co.

Established 1877

Packers and Movers

-: STORAGE :-

SEMI-WEEKLY TRIPS

MAINE, NEW HAMPSHIRE, CONNECTICUT, NEW YORK, PHILADELPHIA, WASHINGTON

MAIN OFFICE

5 PARK STREET, WINCHESTER

WINchester 1477

Formerly WINchester 0174

CHAIRS and TABLES

FOR ALL OCCASIONS

BONDED AND INSURED CARRIERS

f4-tf

EIGHT ROOM HOUSE

Two baths, oil heat, garage, centrally located.

TWO-FAMILY HOUSE

Four rooms each apartment. Good neighborhood.

P. T. FOLEY & CO.

REAL ESTATE and INSURANCE — MORTGAGES

599 Main Street Winchester

Tel. Win 1492 — 0821

PUBLIC LIBRARY,
WINCHESTER,
MASS.

THE WINCHESTER STAR.

VOL. LXIV NO. 44 . THE WINCHESTER, MASS., STAR, FRIDAY, JUNE 15, 1945 PRICE SEVEN CENTS

MISS REGAN RETIRES AS SCHOOL YEAR CLOSES

Friends of Miss Agnes Regan, Principal of the Lincoln School in Winchester, will be interested to learn that she has tendered her resignation to become effective with the close of school. Miss Regan began her 35 years of teaching in Winchester in 1910.

Miss Regan is the third veteran teacher to retire this year. Others who will conclude their successful years of teaching in Winchester this year are Miss Louise Taylor, Lincoln kindergarten teacher, and Miss Florence Parker, High School Engish teacher. It is interesting to note that their combined years of teaching add up to 115 years.

ANNIVERSARY OPEN HOUSE

Last Sunday, June 10, Mr. and Mrs. K. Wm. Bartlett Cox, observed their 20th wedding anniversary by greeting friends and relatives at their home, 220 Forest street.

Among the 75 guests who were present was Rev. and Mrs. Archiver J. Strait of College avenue Methodist Church, Somerville, who married them 20 years ago and Rev. and Mrs. Paul Harmon Chapman of the Unitarian Church here in Winchester.

Some of the out of town guests who attended were Mr. and Mrs. Fred A. Bickford and family and Mr. and Mrs. Fred Miller of Braintree and Mr. and Mrs. Leroy G. Stoddard of Abington with their two children. The honored guests of the occasion were Mr. and Mrs. John O. Stanwood of Commonwealth avenue and Gloucester, who introduced the couple to each other 20 years ago.

PAST MASTER'S NIGHT

William Parkman Lodge held its annual Past Masters Night on Tuesday, June 12.

Leslie J. Scott, Worshipful Master, presided at the meeting and at a lobster dinner which was served to a gathering of 115 Masons. During the dinner and degree work excellent vocal music was provided by a quartet from the Mystic Glee Club, comprising David Downer, 1st tenor; Aram Mouradian, 2nd tenor; Leo Twomhly, baritone; and Dr. J. Churchill Hindes, bass.

Five candidates received the Master Mason Degree and the Past Masters took an active part in the work. Past Masters were:

Wor. Ernest W. Hatch, Master
Wor. George B. Hayward, Senior Warden
Wor. Raymond Merrill, Treasurer
Wor. Leroy M. Jordan, Marshal
Wor. Francis E. Booth, Senior Deacon
Wor. Harold E. Gile, Junior Deacon
Wor. Kingman P. Cass, Senior Steward
Wor. John Hart Taylor, Junior Steward

Leslie J. Scott, president of the National Bank, will spend the next two weeks at Rutgers University where he will attend the 1945 session of the Graduate School of Banking of the American Bankers Association.

WINCHESTER GIRL IN DEB LIST

Daughters of Former Winchester Boys Also Included

Miss Joan Ray, daughter of Mr. and Mrs. Harold Hooper Blanchard of Calumet road, was among the debutantes on the list for 1945-46 season announced last week-end by the Parents League of Boston. With her sister, Miss Roberta Ray, who had already made her bow, she attended the Debutante Cotillion at the Copley Plaza last Friday evening.

For Joan the Cotillion had an especial thrill for during the evening Ruby Newman had his band play her "Cotillion Waltz." a number she had written for the party at Connecticut College where she is studying music. Mr. Newman scored the waltz for orchestra and after annourcing it, played it once through before repeating it for dancing. The number proved both pleasant to listen to and excellent for dancing. Mr. Newman thinking enough of it to inform its author he intends to use it at the Waltz Parties next winter. All present last Friday voted it a real success.

Miss Ray's mother and the latter's sister, Mrs. William Shaffer Vincent of Norfolk, Va., are giving a tea for the debutante Tuesday afternoon, June 19, from 4 until 6 o'clock at Zero Marlborough street in Boston. Miss Roberta Ray will head the pourers, included among whom will be Miss Ann Crowell, Miss Barbarie Harmer and Miss Louise Kelley of this town.

Most of this year's debs are planning volunteer work and Miss Ray will soon enter a nurses aid course, after which she will assist in hospitals until she returns to college.

Besides Miss Ray, there were included in this year's Deb List two girls in whom Winchester is interested. Miss Gertrude H. Suter is the daughter of Mr. Philip H. Suter of Milton, who lived as a boy in Winchester and whose father, Rev. John Wallace Suter, D. D., was for many years rector of the Church of the Epiphany, holding that post when the present church on Church street was built. The Suter home was first in Rangely and during the last of their residence in town on Church street.

Miss Ann Winthrop Means is the daughter of Dr. and Mrs. Paul H. Means of Cambridge. Dr. Means also lived in Winchester as a boy, his father being Rev. Frederick Means, a Congregational clergyman. The Means home was on Fairview terrace. Ann is the eldest of three daughters and her father is a busy practicing physician.

MISS REGAN AND MISS TAYLOR HONORED

At recent parties held at the Winchester Country Club, Lincoln School teachers paid tribute to veteran teachers Agnes Regan and Louise Taylor. Gifts of war bonds were presented by their colleagues.

On Wednesday of this week the Mothers Club of the Lincoln School held a tea for Principal Agnes Regan who is to retire this year. Gifts of $50 war bonds and cash were presented.

THAYER—WHEELER WEDDING TOMORROW

The marriage of Miss Ann Hubbard Wheeler, daughter of Mr. and Mrs. Edward C. Wheeler of 100 Beacon street, Boston, to Richard Irving Thayer, son of Mr. and Mrs. Raymond H. Thayer of Lakeview road, takes place on Saturday afternoon, June 16, at the Women's City Club, 39 Beacon street, Boston. Dr. Austin Rice, pastor emeritus of the Congregational Church of Wakefield, will perform the 4 o'clock ceremony and Miss Wheeler will be given in marriage by her father.

Miss Wheeler will wear her maternal grandmother's wedding gown of deep cream satin with a collar of rose point lace. She will also wear her mother's veil with a rose point bonnet and tulle flowers and will carry a bouquet of cream roses and stephanotis.

Miss Katherine Salt of Chestnut Hill will be Miss Wheeler's honor maid and only attendant. She will wear a dress of pale blue brocade, styled with a fitted basque, full skirt and bustle bow. Ensign James J. Spurr, USNR, of Livingston, N. J., will act as best man for Mr. Thayer.

The mothers of Miss Wheeler and Mr. Thayer will assist the honor maid at the reception which will be held at the club immediately after the ceremony.

Upon their return from a wedding journey Mr. Thayer and his bride will make their home for the present at 100 Beacon street in Boston. The latter 100 Beacon street in Boston. Miss Wheeler attended Radcliffe College and is a graduate of Bryn Mawr. Mr. Thayer was attending Fawling Preparatory School in New York when he entered the Army Air Forces. He now has an honorable discharge after two years service overseas, during which he completed 54 missions over Germany and won both the Distinguished Flying Cross and the Air Medal.

HARKINS—McGRATH

On Wednesday evening at 7 o'clock in St. Mary's Rectory, Miss Mary Leonore McGrath, daughter of Mr. and Mrs. Harry A. McGrath of Rangely ridge became the bride of Lt. Henry Burton Harkins, USNR, son of Mr. and Mrs. R. L. Harkins of Austin, Texas. The candlelight ceremony was performed by the Rev. John P. O'Riordan and the bride was given in marriage by her father.

Wearing a gown of white marquisette with full train and matching veil, the bride carried a bouquet of sweet peas, baby's breath and snapdragons. Mrs. William E. McDonald, 3rd, sister of the bride who was matron of honor, was gowned in blue marquisette and carried an old fashioned bouquet. Lt. Harkins had as his best man the bride's father, Mr. Harry A. McGrath.

The bride is a graduate of Mary Brooks Junior College. Lt. Harkins is a graduate of the University of Texas, class of 1942. He has just returned from 19 months of combat duty on an aircraft carrier in the Pacific. At Texas University, Lt. Harkins played football and baseball and was the "iron man" of the great 1941 eleven. He was also vice president of the "T" Association, a member of Beta Alpha Psi, honorary accounting society and of Sigma Iota Epsilon, honorary management society.

The wedding reception was held at the Algonquin Club in Boston. The couple left immediately for Austin, Texas, where Lt. Harkins will be assigned his next duty.

LOCATION CHANGED

The Mighty 7th Cavalcade coming to Winchester on Thursday, June 21 at 11 a. m. to be on Main street at the High School instead of Manchester Field.

DEFINITIONS OF DRAFT CLASSIFICATIONS

Class 1A: Available for military service.
Class 1A-O: Available for non-combatant military service.
Class 1C: Member of land or naval forces.
Class 1C Disc.: Registrant honorable separated from land or naval forces.
Class 2A: Man supporting the national health, safety, or interest.
Class 2B: Man in war production.
Class 2A (F) and Class 2B (F): When a registrant in Class 2A or 2B has been found disqualified for military service or qualified for limited service he shall be identified by following his classification with the letter (F).
Class 2C: Man in agriculture.
Class 3D: Man deferred by reason of extreme hardship and privation to wife, child or parents.
Class 4A: Registrant who has attained his 38th birthday.
Class 4B: Official deferred by law.
Class 4C: Alien.
Class 4D: Minister of religion or divinity student.
Class 4E: Conscientious objector.
Class 4F: Physically or mentally unfit.

BANCROFT—BARRON

The marriage of Miss Eleanor Marguerite Barron and Dr. George Raymond Bancroft, Jr., took place at the Church of the Epiphany, Winchester, at 4 o'clock Saturday, June 9. The officiating clergyman was Rev. Dwight W. Hadley, rector of the Epiphany. The bride is the daughter of Mr. and Mrs. Ernest C. Barron, 206 Washington street, and the groom is the son of Mr. and Mrs. G. Raymond Bancroft, 204 Highland avenue.

The bride's gown was of white satin, designed with a sweetheart neckline. She wore a veil of fingertip length and carried a white prayer book, with a white orchid and streamers of white stephanotis.

The bride was attended by her sisters: Dorothy, Mrs. Thomas F. Grace of Winchester; Florence, Mrs. Charles Cason, of Edmonton, Canada; and Marie, of Winchester. Her matrons of honor were gowned in pink chiffon, and carried pink roses; and Miss Marie Barron, maid of honor, wore a gown of aqua chiffon with a bouquet of tea roses.

The bride's mother wore gray marquisette, with a corsage of fuchsia and red roses, and with hat and gloves repeating the fuchsia note. Mrs. Bancroft, mother of the groom, wore a gown of blue chiffon and lace, with accessories and corsage of pink.

Dr. Bancroft was attended by Dr. Ward Albro. Ushers were Mr. Dr. len Christianson of Cambridge and Mr. Thomas F. Grace of Winchester. The bride was given in marriage by her father, Mr. Ernest C. Barron.

After the ceremony the wedding party and the parents of the bride and groom received friends in the Epiphany parish hall, which was decorated with flowers from friends' June gardens. Framing the bride as she stood to receive her friends was an arch of iris and kolkwitzia, rising to massed white syringa.

A very special guest at the wedding was Deaconess Helen Lane of Milton, warmly remembered in the Parish of the Epiphany from her years as Rector's assistant and director of religious education. It was a joy to many that she was able to come back to Epiphany after long absence in health-enforced retirement and to be a shining part of a young friend's happy day.

Another honor guest was Mrs. Mary S. Hawley of Church street, who during last February had her 102nd birthday.

Both Dr. and Mrs. Bancroft are graduates of Winchester High School and Dr. Bancroft was graduated also from Tufts College and Tufts Medical School. The bride is a secretary in the New England Mutual Life Company, Boston.

For the next half-year Dr. and Mrs. Bancroft will reside in Fitchburg, where Dr. Bancroft is a member of a hospital staff.

GRINDLE—BROWN

In the lovely chapel at Wheaton College in Norton, Miss Priscilla Garfield Brown, daughter of Mrs. Charles Noyes Brown of Attleboro, yesterday became the bride of Wade Lincoln Grindle, Jr., son of Lt. Col. and Mrs. Wade L. Grindle of Lincoln street. Mrs. Sidney Jackson of Boston was Miss Brown's only attendant, and the groom had for his best man, his father, Col. Grindle. Dr. Isaac Lobdell of Attleboro performed the ceremony, after which a wedding breakfast was held at the Toll House in Whitman.

Mrs. Grindle was graduated from Wheaton College in 1944 and also attended the Ecole Francaise of Middlebury College. For the past year she has ben teaching French and Spanish at Sanborn Seminary, Kingston, N. H.

Mr. Grindle was graduated from Bowdoin College where he was a member of Alpha Delta Phi fraternity, and on June 23 he will receive his degree of doctor of medicine from Harvard Medical School. On the same day he will be commissioned Lt. (jg) in the Medical Corps of the U. S. Navy. The young couple will reside in Oceanside, Cal.

Winchester Chapter American Red Cross

Office, Third Floor, Town Hall
WIN. 2300-2191-1022-2516-2518

Blood Donor Office, Edison Store, 2 Mt. Vernon street. 10 a. m. to 4 p. m. Tel. Win. 2327.

While it is true that hostilities in Europe have ended, the war in the Pacific is increasing in its intensity. Those already wounded and maimed must be cared for until recovery or readjustments have rendered them independent and self-sustaining and in addition the unavoidable future casualties must be anticipated and adequately cared for.

At this stage of the conflict when the tendeny to slacken our efforts is more and more appealing we must stop to realize that the war is not over and graver conditions may lie ahead so let us stick to the job and and finish gloriously, what we have so successfully started.

The Red Cross is organized both in peace and war to minister to those in need just as we would wish to have it done if the responsibility was ours.

Support the Red Cross. Give more blood.

Buy more War Bonds.

WITH "BING" IN BOSTON

Winchester's Harry McGrath (right) strides through Station with Radio and Movie Star Bing Crosby and Governor Tobin.

McGRATH COMMITTEE CHAIRMAN FOR BING CROSBY'S BOSTON VISIT

A Winchester man, Harry A. McGrath of Rangely ridge, was, as chairman of Governor Maurice J. Tobin's committee, really the major-domo in charge of arrangements for Radio and Movie Star Bing Crosby's visit to Boston last Saturday. Harry put in quite a day with the indefatigable "Bing," and it was largely through hos capable advance planning that the entire program went so smoothly.

Harry was one of those with the Governor who met Boston's popular guest when his train from Montreal pulled into the North Station at 8 o'clock. With Crosby was Fred Corcoran, tournament manager of the Professional Golfers' Association. After breakfast at Governor Tobin's Jamaica Plain home there was a tour of points of interest in and around Boston, including, at "Bing's" insistence, a visit to the home of the old Boston Strong Boy, John L. Sullivan, one of pugilism's most famous heavyweight champions.

From their sight-seeing tour the Crosby party went to the Bethlehem Ship Yards in Quincy for the launching of the U. S. Cruiser, Oregon City. Luncheon followed at the Neighborhood Club in Quincy where "Bing" sang, upon the insistence of the big gathering.

After luncheon the party went to Boston Common where "Bing" appeared at a 7th War Bond rally, said to have been the largest yet held locally.

From the Common the next stop was the Commonwealth Country Club inNewton where Crosby played an exhibition golf match, teamed with the old Siege-Gun, Jesse Guilford, against Governor Tobin and Fred Wright. Proceeds from the match benefitted the Soldiers' Rehabilitation Fund of the Professional Golf Association.

After the golf came that part of the program in which Mr. McGrath was most interested. This was "Bing's" appearance before the wounded veterans at the Cushing General Hospital in Framingham, an appearance made under the auspices of the Mass. Elks' Association and the Elks' War Commission, of which Mr. McGrath is chairman. Harry has devoted much time to the Elks' program for entertaining disabled veterans and has played a prominent part in arranging the 20 or so shows which the Order puts on monthly for soldiers in service hospitals.

At 11 o'clock a now weary Harry McGrath saw Crosby on his train leaving Boston for Washington.

MISS FOSTER GRADUATES FROM MEDICAL SCHOOL

Miss Priscilla Lowell Foster, daughter of Mrs. J. Norman Albree of Winchester graduates on Saturday, June 16, from the University of Rochester Medical School, Rochester, N. Y.

Miss Foster graduated from Concord Academy in 1937 and from Vassar College with the class of 1941. She has been elected a member of Alpha Omega Alpha, the National Medical Honor Society.

After a brief vacation, Dr. Foster will report on July 1 at Duke University, Durham, N. C., for a nine months internship.

LEAVING WINCHESTER

Mr. and Mrs. Thomas J. Edwards, son Robert and daughter Marilyn, announce their intention of leaving Winchester as soon as schools close. They are to spend a few weeks at their summer home on Moultonboro Neck at Lake Winnipesaukee and then will travel by automobile and house trailer to Phoenix, Arizona. They plan to visit Grand Canyon and other points of interest on the way.

The Edwards family have lived in Winchester nine years and regret very much the decision to leave but hope that Mrs. Edward's health will be greatly benefited by the change in climate. Thomas Edwards, who was 27 years with the F. W. Woolworth Company has resigned his position as superintendent of stores. Marion Edwards, as a pianist and contralto soloist, has appeared before Winchester audiences and has been particularly active in the entertainments given by the Mothers' Association.

The Edward's home on Hillcrest Parkway has been purchased by Melvin H. and Elizabeth Sidebotham of West Newton, who will move to Winchester directly.

EXHIBITION OF HIGH SCHOOL ART OPEN TO THE PUBLIC

The high school art classes of Prof. Dorothy Sharples will exhibit their work in the high school library on Monday, Tuesday and Wednesday of next week.

All who are interested in the work of the Art Department are invited to come to the high school library between 2 and 4 o'clock on those three days, June 18, 19, 20.

MISS JOSEPHSON ENGAGED

On Sunday afternoon, June 10, Mr. and Mrs. Gustave A. Josephson of 25 Sheridan circle entertained about 50 guests at an informal tea, given in honor of the engagement of their daughter, Doris Evelyn, to Sgt. Edgar Everett Erlandson, U. S. Army, son of Mr. and Mrs. Edgar F. Erlandson of Woburn.

Mr. Erlandson is on active duty in Germany and no date has been set for the wedding.

MASS FOR LYNCH

A Pro-Burial Mass for Pfc. Andrew J. Lynch, son of Mr. and Mrs. Andrew E. Lynch of 53 Grove place, will be held Saturday morning, June 16, at 9 o'clock at St. Mary's Church. Pfc. Lynch was killed in action on Cebu in the Pacific April 12. His brother, Robert, a radio gunner in the Air Forces, was killed last fall in the European Theatre.

VETERANS NOTICE

All veterans of World War I and II are asked to meet at the Legion House on Washington street at 8.30 Saturday morning, June 16, to attend the pro-burial mass for Pfc. Andrew J. Lynch at St. Mary's Church.

Pvt. Richard A. Nihan, Jr., son of Mr. Richard Nihan of Grayson road, former Winchester High football and baseball player, has completed training and been graduated from the school of the Army Air Forces Training Command at Chanute Field, Ill. His special training field was electronics.

DON'T MISS IT!

GALA WAR BOND RALLY

THE MIGHTY 7th CAVALCADE

THURSDAY, JUNE 21, 1945

11 A.M. TO 1 P.M.

MAIN STREET

Between Parkway and Washington Street

(Note Change of Location)

See for yourself with your own eyes

★ Captured German Mark 4 Tank
★ Captured German 50 mm Field Gun
★ PT Boat Engine Cutaway to Show Working Parts
★ New Secret Air Force Jet Bomb
★ Naval Shells and Other Ordnance Pieces
★ Greatest Booby Trap Exhibit Yet Assembled

FIRST HAND, EYE WITNESS REPORTS FROM OVERSEAS BY MEN FRESH FROM THE FIGHTING FRONTS .

Sponsored by

SAVINGS BANKS of Massachusetts

DON'T MISS IT!

WINCHESTER CIVILIAN DEFENSE
572 MAIN ST. TEL. WIN. 0207
OFFICIAL BULLETIN

WASTE PAPER COLLECTION NEXT WEEK

WEDNESDAY, JUNE 20—WEST SIDE

THURSDAY, JUNE 21—EAST SIDE

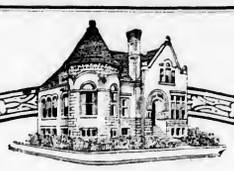

Don't Miss It!

The Mighty 7th Cavalcade

Coming To Winchester
June 21, 1945

Manchester Field — 11 A. M. to 1 P. M.

WINCHESTER SAVINGS BANK

26 MT. VERNON ST. WINCHESTER, MASS.

BUSINESS HOURS 8 A.M. TO 2 P.M. — STABILITY — MUTUAL SAVINGS BANKS OF MASSACHUSETTS — SATURDAYS and WEDNESDAYS 8 A.M. TO 12 M.

INCORPORATED 1871

Notary Public
T. Price Wilson
Star Office

Our New Funeral Home

DOLLARS AND SENSE

Let better judgment guide your selection of a funeral director. A visit to the Moffett and McMullen Chapel . . . a frank consultation about costs . . . will convince you our superb services are truly economical.

Moffett & McMullen
Funeral Directors
WIN. 1730

Kelley & Hawes

FUNERAL SERVICE

Malcolm D. Bennett

WINchester 0035
VINE and ELMWOOD AVE.
WINCHESTER

J. S. WATERMAN & SONS — SINCE 1832 — FUNERAL SERVICE

Information - Estimates
Wide Price Range
Non-Sectarian
Local - Suburban - Distant

FUNERAL SERVICES FOR RALPH U. SAWYER

Funeral services for Ralph Underdown Sawyer of 9 Lewis road, who died June 6 at the Winchester Hospital, were held on last Friday afternoon at the Unitarian Church with a former minister, Rev. George Hale Reed, officiating. J. Albert Wilson, organist and choirmaster of the First Congregational Church, played favorite organ selections.

Honorary bearers included the following from Winchester, Erastus B. Badger, E. Abbott Bradlee, Matthew J. Tobey, William D. Eaton and Edwin R. Rooney, also Col. Frank Gibbs and G. W. Bouve of Brookline, Donald M. Belcher and Philip Dunbar of Arlington and R. L. Smith of Cambridge.

Ushers, representing the H. M. Sawyer and Son Company, of which Mr. Sawyer was production manager and a director, were Robert Craig and Nelson Manning. Interment was in Linwood Cemetery, Weston.

A resident of Winchester 32 years, Mr. Sawyer as a youth entered his father's business, then H. M. Sawyer and Son, later operating the business with his two brothers. When the firm changed hands and became the H. M. Sawyer and Son Company he returned to become production manager and director, being also a director of the affiliated Brunsene Company of Massachusetts.

Mr. Sawyer leaves his wife, the former Marion Coburn of Boston, a daughter, Mrs. Lawrence Dallin of Cape Cottage, Me., and two grandchildren.

CAUGHT BOYS WITH STOLEN CANOES

The owner of property on Lakeview road notified the Police last Saturday afternoon that a boat and some canoes were missing from their moorings at the rear of the house.

Motorcycle Officer Irving Reardon went to Mystic Lake, picking up three Winchester boys on the way. At the dam near the Medford Boat Club he found five boys carrying two canoes from big Mystic to the lower lake. He caught two of the boys and the three Winchester youngsters got the other three. Their ages ranged from 10 to 14 years, the oldest being from South Boston and the others from Somerville.

Officer Reardon took the boys to Headquarters where their names were taken and they were finally released to the uncle of one of the quintet. Meanwhile the Winchester boys returned the two canoes to their owner.

GEORGE G. BRAYLEY

Funeral services for George G. Brayley, Arlington attorney who died Friday, June 8, were held Monday afternoon at his home, 84 Cambridge street. Rev. Howard J. Chidley, pastor of the First Congregational Church, conducted the services which were largely attended, the great number of beautiful flowers also indicating the esteem in which the deceased was held by his wide circle of friends.

During the service Mr. Brayley's nephew, Lt. Van H. Morris, Navy aviator stationed at the Quonset Air Base, flew over his uncle's home, dipping the wings of his plane in salute.

Honorary bearers were Ralph M. Sparks and Gilbert H. Hood, Jr., of Winchester, George M. Cohen of Brookline, Leon M. Conwell of Somerville, Walter H. Gregg of Watertown, William M. Jackson of Lexington and Weston M. Snow of Arlington. Interment was in Mt. Auburn Cemetery, Cambridge.

Mr. Brayley was the son of John and Mathilda (Mason) Brayley. He was born in 1881 at Parrsboro, N. S., graduated from Northeastern Law School and was for some years before coming to Winchester a resident of Somerville. He was formerly president of the Somerville Red Cross, the Rotary Club of Somerville and the Somerville YMCA. He practiced law with offices at 655 Mass. avenue in Arlington, and had lived in Winchester for the past 17 years.

Mr. Brayley leaves his wife, Myrtle M., and two sisters, Mrs. Harriet Stewart of Somerville and Mrs. George McCormack of East Bridgewater.

MRS. ANNA MABEL DEAN

Mrs. Anna Mabel Dean, wife of Arthur W. Dean, passed away at her home, 60 Yale street, on Wednesday, June 13. She had been a resident of Winchester for 35 years.

Besides her husband, she is survived by two daughters, Mrs. Harry N. Squires, Jr. and Mrs. Philip H. Bartlett; by two grandchildren and a great grandson.

Services will be held at the Ripley Chapel of the First Congregational Church this Friday afternoon, June 15, at 2.30, with the pastor, Rev. Howard J. Chidley officiating. Interment will be in Wildwood Cemetery.

Stuart E., and Jeremiah Smith of 5 Wildwood street have recently graduated and returned home for brief vacations, respectively from the Choate School and Kimball Union Academy.

Choose your lot now at Mount Auburn

Perhaps you are under the impression that lots are no longer available at Mount Auburn Cemetery. On the contrary, this famous sanctuary, America's oldest Garden Cemetery, offers a wide selection of choice lots to those who seek its peace and beauty. Write for free descriptive booklet and schedule of prices.

MOUNT AUBURN
America's Oldest Garden Cemetery
CAMBRIDGE 38, MASSACHUSETTS

WON LENOX SCHOOL HONORS

Mr. and Mrs. Bernard Swiedler and their daughter, Anne, spent last week end at the Curtis Hotel in Lenox, attending commencement exercises at Lenox School. The Rev. G. Gardner Monks, headmaster, delivered the baccalaureate sermon in Trinity Church, Lenox. The graduation and prize day at the school were marked by the presence of Bishop W. Appleton Lawrence, head of the board of trustees.

Edward Swiedler, a member of the Sixth Form at Lenox School, was awarded a Summa Cum Laude certificate for his work the past year and graduated Magna Cum Laude. He also won the Mathematics and Physics prizes and the coveted Founder's Medal, given by Mrs. William G. Thayer in memory of her husband for highest scholarship in the Sixth Form. Edward played fullback in football, goalie in hockey and caught and pitched in baseball, earning major letters in these sports. He was a member of the Student Council, Prefect in Thayer Hall, president of St. Martin's Society and editor in chief of the Pen and Scroll, Lenox School paper. Edward has been accepted at M. I. T. without entrance exams, and enters with the next class in July.

David Swiedler, in the Third Form at Lenox School, was also awarded a Summa Cum Laude certificate for his marks and won the Vanderbilt Cup, an annual prize at Lenox School for highest scholarship in the Lower School. David was on the football and baseball teams and earned a minor letter in baseball.

MISS DRAKE FORUM SECRETARY

Marilyn Drake, daughter of Mr. and Mrs. Robert A. Drake of Lagrange street has just been elected secretary of the Women's Forum at Middlebury College.

The Women's Forum aims to stimulate interest in social, economic and international affairs, and is affiliated with the International Relations Clubs and it also does social service work at the Community house in town, runs the hTrift Shop and supervises war activities on the campus. Miss Drake is a member of the Phi Mu sorority, the women's assembly, and the college orchestra, as well as the Women's Athletic Association.

ASSISTED AT WOBURN FIRE

The Fire Department sent apparatus and a crew of men to Woburn Saturday evening in response to an alarm from Woburn Box 63 at 8.40 for a fire at the Murray Leather Company on Campbell street. The fire was confined to a building outside the main shop and the men had a good two-hour fight with the flames which burned the top from the building.

Earlier in the day, at 12.14 p. m., the department was called to put out a grass fire on High street near the old Taylor estate.

OIL BURNERS and SERVICE

Stoker—Automatic Controls and Accessories
Heating Work of All Kinds

Lennon Oil Burner Company

95 Hemingway Street — Winchester
Office Win. 2660 — Res. Woburn 2285-R

o27-tf

Fine Oriental Rugs

Sales and Showroom at 14 Lochwan Street
COMPLETE SERVICE FOR YOUR FINEST RUGS
REPAIRING — WASHING A SPECIALTY
KOKO BOODAKIAN
TEL. WINCHESTER 2213

jy21-tf

A SIMONIZE JOB

WILL PRESERVE THE PAINT ON YOUR CAR
HAVE IT DONE NOW AT

UNGERMAN'S

40 Winn Street, Woburn — Wob. 0120
Winchester 1959

je16-2t

Do You Need Furniture?

A VISIT TO OUR SHOP MAY BE A HELP AND OF INTEREST TO YOU

Mayflower Wayside Furniture Co.

WOBURN 4 CORNERS
WOBURN MASS. — WOBURN 2345
Open Evenings — Budget Terms if Desired

Come in and Look Around
You Are Welcome

Also
1210 Washington Street, West Newton

Your new
Gas Refrigerator
will be worth
waiting for... saving for...

Gas...
THE MAGIC FLAME THAT WILL BRIGHTEN YOUR FUTURE

Even if it weren't wartime, the newer, finer gas refrigerator to come would be well worth waiting for. With greater storage space and added refinements — plus such exclusive features as permanent silence... freedom from wear... and continued low operating cost — it deserves a place of honor in your postwar New Freedom Gas Kitchen. And remember, the more War Bonds you buy now, the sooner it will be available...and the more Bond earnings you'll have to help pay for yours.

BUY WAR BONDS AND KEEP THEM

ARLINGTON GAS LIGHT CO.
4 Mt. Vernon St., Winchester Tel. Win. 0142

U. S. ARMY NURSE CORPS IS CALLING FOR REGISTERED NURSES—THE NEED IS URGENT

PRIDHAM AND THE SECRETARY

Readers of this column will scarcely credit the statement that at last week-end's regular matches of the Palmer Beach Horseshoe Association the lowly and usually hornswoggled Secretary actually won titular honors for the second time this season. This is an all-time record for the Scriveners, who is generally numbered among the also-rans, and goes far to show that the average run of competition at the mirky marge of Wedge has not as yet reached a frightfully high level. As a matter of fact it is still pretty elementary if your correspondent may borrow an expression from the prolific vocabulary of President Royal "Paper Trade" Teele.

Mr. Teele, himself, did not do so well. It really is painful to record that during the entire session he won but two games and no series at all. To be sure the perennial champ of the Paper Trade outings arrived late at the courts and so was kept out of the first two series, but after watching his late-session form, all Association members will concur in the statement that it was just as well he did not have to pitch for a longer interval. Still minus his "googles", which even Mrs. Teele has not as yet been able to unearth, the Paladin of Wells River was very much "second court" in his showing. Both Herbert "Garrulous" Gardner and "Wild Willie" McLaughlin, the Pride of Stowe and Champion of All Nabnasset, who were linked with Mr. Teele in partnership combinations, seemed pretty definitely of this opinion, though Mr. McLaughlin was too polite to say so. Mr. Gardner played longer with Royal and in the end broke down and spoke the truth, briefly of course, but to the point.

Getting back to the Secretary and his amazing good fortune! He and Roland "Thin Finger" Pridham first set down Howard "Foul Line" Wittet, AWOL from the blueberry bushes, and Mr. Gardner, two straight. Then they handed out "the works" to Mr. McLaughlin and Mr. Wittet again. Mr. McLaughlin carrying the match to odd games with a mighty effort that deserved a better fate. Mr. Wittet tried hard and had the whole-hearted support of his daughter, Sandra, who undoubtedly left the beach with the idea that, McLaughlin aside, the members of the Association are on the whole a bunch of "meanies."

At this point Mr. Pridham reluctantly took his departure and the Secretary paired with Mr. McLaughlin to oppose Mr. Teele and Mr. Gardner. This match, thanks to some steady pitching on the part of Mr. Gardner, went to odd games before the Scrivener and "Wild Willie" pulled victory out of the fire. Both teams were in the 20's in the last two games, and the score of the deciding game was 25-23.

Mr. Teele was for keeping right on but Mr. Gardner felt a change would be beneficial, at least to him, so sides were changed, "Garrulous" and the Secretary opposing Mr. Teele and Mr. McLaughlin. It was at this point that an unfortunate difference of opinion occurred to mar the friendly feeling which always, or nearly always prevails on the wind swept courts of Wedge.

The difference of opinion was regarding the score, which Mr. Teele felt was 20-10 in favor of himself and McLaughlin, while the Secretary could only remember Royal and Willie scoring 10 points and believed that the count was tied.

Neither Mr. McLaughlin nor Mr. Gardner knew the score and so admitted in manly fashion that became them well. As a compromise the Secretary agreed to split the difference and give Mr. Teele and Mr. McLaughlin a five point advantage, 15-10. It really made no difference, for Willie and Royal didnt score another point, the Scrivener and "Garrulous" running out the count, 25-15.

Mr. Teele protested voluably and incessantly, claiming that the argument and unfair ruling had so unnerved him that he could not do his best. In vain did Mr. Gardner point out that his showing had been very consistent with his previous form. Mr. Teele would have none of it. He literally demanded another game.

To his credit it must be admitted that Royal surpassed himself in the game which followed, a game which he and Mr. McLaughlin won hands down, 25-6. The enraged Mr. Teele got to throw an occasional ringer, even without his "googles" and once even slapped on a double-header to aid the Pride of Stowe.

Meanwhile the Secretary was exhausted from constant competition since the opening gun of the session, and lost the range completely. Mr. Gardner, in a brief statement, claimed he didn't care about that particular game anyhow!

ZAKELO HARRISON, ME.
Boys 5-15 Est. 1902
Own Farm Foods. Development of Abilities. Individual attention and instruction. All sports. Cultural activities. Remedial Tutoring. Teacher-coach staff. Nurse. Dietitian. Non-sectarian. 293 Clinton Rd., Brookline, Mass. Longwood 6300.
ap27-tf

STRICT ORDERS

In the Prescription Laboratory, as at battle stations, orders are orders, and our "Soldiers of Pharmacy" obey the instructions of physicians to the letter. The directions cannot be "countermanded" because your doctor is the absolute authority where your health is concerned. Drug for drug . . quality for quality . . weight for weight—the medicine is an exact replica of the strict orders on the prescription blank.

Purtle's PHARMACY
WIN. 1919 1679
294 WASH ST. WINCHESTER
Rx DEPT.

Harmon Hall Vacation School
YORK HARBOR JUNE 30—SEPTEMBER 1 MAINE
REGULAR COURSES

Primary	Elementary	Junior High	Senior High
Reading	Arithmetic	Algebra	Foreign Lang.
Number	Geography	Latin	English
Language	History	Bus. Arith.	Science
Spelling	Penmanship	Eng. Grammar	Mathematics

SPECIAL FEATURES
Remedial Reading, Music, Arts, Crafts, Sports, Physical Education
Co-educational—Superior Staff—Medical Supervision
For catalogue and complete information address
DIRECTOR of SUMMER SESSION, YORK HARBOR, ME.
je8-4t

America's Famous
open window summer suits

GOODALL palm beach
22% COOLER!

America's largest selling summer suits because: (1) 22% cooler, as proved by independent scientific test; (2) Smart-looking; (3) long-wearing; (4) washable, for complete removal of summer stains and perspiration; (5) same prewar quality, and at the same price for the fourth consecutive year! Stocks limited by war necessities, so come in promptly!

$19.50 TAILORED BY GOODALL Palm Beach

PHILIP CHITEL'S MEN'S SHOP
6 Mt. Vernon Street Tel. Win. 0736-W

LETTERS AWARDED AT W. H. S.

At a recent Athletic Association assembly at which President Ted O'Rourke presided, coaches Knowlton, Matthews, Hayward, and Rodgers awarded letters to the track, girls' tennis, baseball, and boys' tennis teams. In the absence of Coach Otis Leary, Coach Knowlton awarded letters to the golf team.

Track letters were awarded to Capt. Tom Kirwan, Dominic Jacobellis, Ticky Read, Dick Kleber, Charles Flynn, John West, Ken Way, Dominick Gallello, Dick Brackett, Arthur Tutein, Ewen Cameron, Bill Whittemore, Jack Grimes, and Gregory Koligian. Second team awards went to Frank Gumby, Ronald Hamann, Arthur Lawson, Robert Quine, Robert Nichols, John Rutherford, Robert Spang, David Merrow, and Frank Faieta.

Girls winning tennis awards were Capt. Dudie Jennings, Ruth Murray, Libby Fenno, Nancy Snow, Ann Albree, Patsy Eberle, Anne Dubuis, Betty Ann Connor, and Manager Patty Root.

Baseball lettermen are Capt. Sam Tibaudo, Charles Walsh, Robert Wilson, Tony Bucci, Guy Washburn, Charles Roche, Jim Hannon, Ted O'Rourke, Jim Olivier, Edward Hicks, Dean Blanchard, Harold Bergquist, Sam Bellino, Jim Haggerty, Tom Cogan, Frank Nolan, and Manager Francis Sleeper.

Second team lettermen are Ken Dickson, John Filler, Ed Amico, Jack Chisholm, Francis Gerbick, Robert Plunkett, Don Armstrong, and assistant managers Scott Doub and Willis Carrier.

Tennis lettermen are Capt. Jim Ware, capt-elect Conrad Rosander, Bob Halstead, Russell Penniman, Eben Caldwell, Bill Knights and Roger Swanson.

Golf awards were made to Capt. Bob Knoettner, Mgr. Paul O'Keefe, Ken Way, Elmer Zirkel, Tom Brandly, and Bill Chamberlain.

If You're the Type—

that likes them modern—start planning and saving for your home of the future now. A Co-operative Bank Savings Account accumulates your down-payment more quickly—establishes your eligibility for an easier-to-pay Co-operative Bank Mortgage.

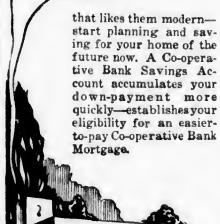

WINCHESTER CO-OPERATIVE BANK
19 Church Street
Winchester
"PLEDGED TO HELP YOU"

Filene's

Here it is!

POP'S own Apron $1.39

There's be no question of who's boss when Pop dons his own extra special apron gay with cartoons. It's a wonderful Father's Day Gift!

WINCHESTER NINE WON EIGHT OF 14 GAMES

While Winchester High hardly lived up to its potentialities as a baseball team this spring, especially in Middlesex League competition, the locals did win more than they lost, taking eight out of 14 games and taking two straight from Woburn in the bargain.

Winchester had potentially the best team in the Middlesex League and looked as good as any team it faced this spring, even when on the losing end. Both games the locals lost to Wakefield, for instance, went extra innings, one 13 and the other 15, and in both inexperienced pitchers had to start because of the pressure of league competition. Both times against Wakefield Winchester had to get several runs to tie up the game and send it into extra frames.

Ray V. Hayward, English teacher, coached the nine this spring and did an excellent job. About everything that could happen went wrong for him in his first year in a long time as baseball mentor and everything considered, he deserves a lot of credit for the showing of his team. The local boys were never outclassed, and a break or two here and there would have meant a much better won and lost record for the club. The boys didn't hit too well on the average, but their fielding game was good enough and their pitching, with Washburn and Roche on the hill, easily the class of the league.

Coach Hayward's chief difficulty was postponed games, rainy weather raising hob with his pitching schedule and also with his practice sessions. Toward the end of the season his club was playing three or four games a week, givng him virtually no time to correct such faults as cropped up in competition.

Erratic catching, bane of Winchester teams for several seasons, handicapped the club at the start of the seson, neither Bucci nor the inexperienced but aggressive Wilson being able to give the club the steadiness needed behind the bat. With the shifting of Walsh from second base to catcher and the insertion of young Jimmy Olivier at the second base slot, the team seemed to find itself, and had it not been for the loss of players for disciplinary reasons in three games toward the end of the season, might have won the league title.

Winchester's infield was quite all right with the flashy Ted O'Rourke at first, Olivier at second, Sam Tibaudo at short and Pete Blanchard at third. Eddie Hicks did well with the utility job. In the outfield Sam Bellino played a good left field, Jimmy Haggerty was the usual centerfielder, backed by Cogan, while Roche and Washburn played right field when not pitching, aided by Twiggy Nolan. Francis Sleeper was team manager.

Following is the season's record:

Winchester	2	Concord*	1
Winchester	2	Lexington*	1
Winchester	7	Wakefield	8
Winchester	17	Woburn	2
Winchester	3	Reading*	7
Winchester	6	Wakefield	7
Winchester	3	Belmont*	0
Winchester	11	Woburn	9
Winchester	7	Concord*	1
Winchester	1	Stoneham*	3
Winchester	13	Stoneham*	0
Winchester	10	Reading*	8
Winchester	4	Belmont*	5
Winchester	1	Lexington*	2

*League games.

SCHOOL DEPARTMENT NOTES

Superintendent of Schools James J. Quinn has received recently extensive reports from the teachers serving on the Arithmetic Committee, and from the committee which has made a study of the books used in the teaching of science.

Reports from the committee on spelling and other special committees will be submitted by the end of the school year.

Filene's IN WINCHESTER
CLEARANCE
of better
DRESSES
$10.95 to $29.95
formerly $16.95 to $45

Filene's IN WINCHESTER

Look what we've got here for that Dad of yours . . .

Sport Shirts
to please his fancy!
$2.50 to $6.95

A sport shirt is bound to make a hit with Dad. That's why Filene's in Winchester has garnered such a super collection for you to choose from . . rayon, rayon gabardine or cotton in solid colors . . long or short sleeves . . comfortable convertible necks . . small, medium and large sizes.

A Filene Exclusive
Harvey
the imaginary rabbit of the famous play is here in delightful prints of Cranston Processed Fabrics . . for little girls 3 to 6x

Harvey parades 'round the border of and adorable pinafore dress sprinkled with flowers. White background. Sizes 3 to 6x, $3.

Harvey's bow tie makes a pretty print on this ruffled pinafore with backgrounds of pink, blue or yellow. Sizes 3 to 6x, $3

WON $35

Mrs. Benjamin W. Hills of Highland avenue, wife of the manager of Horace Ford's restaurant, added $35 to her capital assets Tuesday evening when she successfully answered the Tel-o-test question, asking the name of the Forbidden City which is the capitol of Tibet. The answer, as of course you know, is Llassa, and "Mollie" admitted she got a bit of help from Mr. Robert Gay, an across-the-street neighbor who sort of rallied around. She couldn't have asked Ben!

It is of Winchester interest that Billy Davis of Somerville, pianist and one of the prize winners on the Spotlight and Youth Radio program June 9, is a pianoforte pupil of Miss Constance E. Sylvester, daughter of Mr. and Mrs. Ralph P. Sylvester of 366 Main street.

The Winchester Star

(Established 1880)
WINCHESTER, MASS.
STAR BUILDING
Theodore P. Wilson
Editor and Publisher
Published Every Friday

SINGLE COPIES, SEVEN CENTS.
Left at Your Residence for One Year
The Winchester Star, $2.50 in Advance

News Items, Lodge Meetings, Society Events, Personals, etc., sent to this Office will be welcomed by the Editor

Entered at the postoffice at Winchester, Mass., as second-class matter.

TELEPHONE WINCHESTER 0029

Only Newspaper Printed In Winchester

For the benefit of those who still are wondering about those white lines that have been painted on many of the sidewalks around the center, the Star is pleased to announce that they are not for the purpose of enabling the Police to determine the sobriety of persons suspected of tarrying too long in their wine cups. Folks are not being made to walk them, nor are they balk lines for hopscotch or prisoner's base. Those lines, friends, denote the exact amount of land which the property-holder owns in front of his business establishment. Beyond those lines occupants of business buildings cannot encumber the sidewalks with impedimentia or this and that. We understand our friend Jim Scott, president of the National Bank, is thinking of using the jutting cape of cement in front of his building for display advertising, in addition, of course, to the space he regularly employs in the Star.

FLAG DAY

As another Flag Day passes it is fitting that American Citizens should review Sections 5, 6 and 7 of Public Law 829, a law arpproved by joint resolution of the 77th Congress,

"Sec. 5. That during the ceremony of hoisting or lowering the flag or when the flag is passing in a parade or in a review, all persons present should face the flag, stand at attention, and salute. Those present in uniform should render the military salute. When not in uniform, men should remove the headdress with the right hand holding it at the left shoulder, the hand being over the heart. Men without hats should salute in the same manner. Aliens should stand at attention. Women should salute by placing the right hand over the heart. The salute to the flag in the moving column should be rendered at the moment the flag passes.

"Sec. 6. That when the national anthem is played and the flag is not displayed, all present should stand and face toward the music. Those in uniform should salute at the first note of the anthem, retaining this position until the last note. All others should stand at attention, men removing the headdress. When the flag is displayed, all present should face the flag and salute.

"Sec. 7. That the pedge of allegiance to the flag, 'I pledge allegiance to the flag of the United States of America and to the Republic for which it stands, one Nation indivisible, with liberty and justice for all,' be rendered by standing with the right hand over the heart. However, civilians will always show full respect to the flag when the pedge is given by merey standing at attention, men removing the headdress. Persons in uniform shall render the military salute."

Committee of Safety Chapter, D.A.R.

WINCHESTER TOWN TEAM WON OPENER

The newly organized Winchester Town Team, composed of present and former Winchester High players, blanked the Woburn City Club Wednesday evening at Woburn, 4-0, with "Chucker" Roche pitching one-hit bull. Sammy Bellino was the heavy sticker for the locals with 3 out of 4 trips to the plate. Roche fanned 13 and Debbins, the Woburn pitcher, 12.

The summary:

WINCHESTER TOWN TEAM	ab	bh	po	a
Oliver, 2b	4	0	2	3
O'Rourke, 1b	4	2	8	3
Walsh, c	2	0	9	3
Tibaudo, ss	4	0	0	0
Bellino, lf	4	3	1	0
Wilson, cf	4	0	0	0
Blanchard, 3b	2	0	0	0
Seymmer, rf	3	0	0	0
Roche, p	1	0	0	1
Totals	28	5	15	10

WOBURN CITY CLUB	ab	bh	po	a
Colgan, 2b	3	0	3	2
Shaughnessey, rf	3	0	0	0
Womonek, 3b	3	0	0	1
Berardi, ss	3	1	0	2
Giffune, c	3	0	13	0
Mooney, cf	2	0	0	0
Debbins, p	2	0	0	0
Dunn, 1b	2	0	5	0
Riley, lf	2	0	0	0
Totals	22	1	21	5

Innings	1	2	3	4	5	6	7	
Winchester	2	1	0	0	0	1	0	—4

Errors: Woburn 4, Winchester 1. Runs: O'Rourke, Tibaudo, Blanchard, Roche. Stolen bases: O'Rourke, Bellino, Tibaudo, Blanchard, Riley. Base on balls: off Roche, off Debbins 4. Struck out: by Roche 13, by Debbins 12. Double plays: Roche to Oliver to O'Rourke. Wild pitches: Debbins 1, Roche 2. Hit by pitched ball: Walsh by Debbins.

K. OF C. NOTES

On Monday, June 18, the exemplification of the second degree will be conferred upon a large class of candidates from the Woburn and Winchester Councils at the K. of C. Home on Bennett street in Woburn at 8.15 p. m.

Air Mail Stationery at Wilson's the Stationers.

HONORS TO ESHBACH

As chief of the radio section of a signal company wing, T. Sgt. Charles E. Eshbach, Jr., of Brokside avenue, has an important part in the communications work which recently brought the company the award of the War Department Meritorious Service Unit Plaque. Sgt. Eshbach, who is the top-ranking non-commissioned officer in the radio section, has had the responsibility for directing the unit's radio operators and radio mechanics in setting up and maintaining radio communications networks essential in the conduct of operations against the enemy.

The signal company received the meritorious service award for superior performance of duty and an excellent standard of discipline during a 15 months period, while providing and servicing communications facilities at Brig. Gen. Edward W. Anderson's 8th Air Force Fighter Wing headquarters. In handling communications requiring a high degree of accuracy and speed, all sections of the unit performed their duties with utmost efficiency and distinction.

The superior services rendered by the personnel of the company, which is commanded by Capt. Delmar E. Hollstad of Des Moines, Iowa and has been overseas since November, 1943, reflect the highest credit on the company and the Armed Forces of the United States. In addition to the presentation of a plaque to the signal company, the award entitles each member of the organization to wear a special insignia on his uniform.

Sgt. Eshbach is the son of Mr. and Mrs. Charles E. Eshbach of 44 Brookside avenue and is a graduate of Winchester High School and Mass. State College. He entered the Army in December 1942 and received basic training at Atlantic City, N. J. before going to Kansas City, Missouri for training at the Central Radio and Television School. Later, he was stationed for a time at Hammer Field and Camp Pinedale in California before going overseas with the signal company.

His wife, Mrs. Sybil H. Eshbach is a native of Rochester, and is now assistant 4-H Club agent at the Cape Cod Extension Service in Barnstable. Before entering the Army, Sgt. Eshbach was employed by the U. S. Department of Agriculture in Boston, as director of the New England Radio News Service, and appeared daily on radio station WBZ as director and broadcaster of the New England Farm Hour.

ABBOTT NOW MAJOR

Promotion of Capt. William Edward Abbott to Major in the Signal Corps, has been announced by Headquarters, U. S. Army Forces, Pacific Ocean Areas.

Major Abbott is a native of Medford, and makes his home with his parents, Mr. and Mrs. Fred H. Abbott of 18 Stowell road. He attended Williams College and received his BS degree from the Mass. Institute of Technology in 1936. While attending school, Major Abbott was a member of the Reserve Officers Training Corps and since that time until March 1942, was a member of the Officers Reserve Corps.

In March, 1942, he reported to the U. S. Military Academy at West Point, N. Y. for duty with the Signal Corps. He arrived in the Hawaiian Islands in April of that year and remained until January 1944, at which time he returned to Fort Leavenworth Kansas to attend the General Staff Course at the Command and General Staff School, returning to the Hawaiian Islands the following March.

MEDAL TO LT. TIERNEY

For heroism in investigating the mechanics of a new-type German mine, Lt. (jg) John C. Tierney, USNR, of 14 Glen road has been awarded the Navy and Marine Corps Medal by Admiral Harold R. Stark, Commander, U. S. Naval Forces in Europe.

A citation accompanying the award states that Lt. (jg) Tierney, recognizing the mine as an unusual one, immediately made it safe and delivered it to the proper Naval authorities. This action was of great help in issuing instructions to minesweeping units operating against the enemy.

"The heroism, judgment and decisive action displayed on this occasion were in keeping with the best traditions of the U. S. Naval Service," Admiral Stark said.

FERULLO RECEIVED WINGS

Ernest L. Ferullo, son of Mr. and Mrs. Harry A. Ferullo of Royal street, was on May 23 awarded his wings and commissioned a second lieutenant in the Army Air Forces after completing advanced pilot training at the Douglas Army Air Field, Douglas, Arizona.

School, Lt. eFrullo was before entering the service a student at Suffolk University in Boston where he received the LL.B. degree in 1942. His brother, Lt. Harry A. Ferullo, Jr., is in the Air Forces, stationed in New York.

PROMOTED TO WARRANT OFFICER

John J. Carroll, son of Mrs. Catherine Carroll of 116 Sylvester avenue, and the husband of Mrs. Katie Carroll, of Kingsbury, Texas, recently was appointed to the rank of Warrant Officer (jg) from that of Master Sergeant, according to a recent announcement by Brig. Gen. James A. Mollison, commanding general of the 15th Air Force Service Command in Italy.

W-O Carroll, is an administrative officer with a 15th Air Force Service Command air service group.

Mrs. Wm. A. Kneeland with her sons, Wm. A. Jr., and Paul M. are at Alton, N H., for the summer months.

News of Our Men and Women in the Service

Robert M. Savage, 25, a former Winchester boy and graduate of Winchester High School, has been promoted to staff sergeant in the 31st Fighter Group's 569th Squadron of the 15th Air Force in Italy. Sgt. Savage is a radio mechanic in charge of the proper functioning of the communications equipment of his group's P51 Mustangs. His home is at 85 Stone street, Augusta, Me., and he has more than three years' overseas service.

Lawrence P. Bacon, SK, 3c, of 31 Grove street, writes the Star that he is on his way home from the South Pacific where he has been serving with the U. S. Navy Flag Allowance Command. He writes that he has greatly enjoyed the Star while away from home and is looking forward to seeing the town again after two years.

Bert Moore, son of Mr. and Mrs. Lewis Moore of Penn road, is at home for a few days after completing his first year at Bowdoin College. He will return soon to comemnce his sophomore year under the accelerated program at the college.

1st Sgt. Robert A. McGrath, USAAF, son of Mr. and Mrs. James R. McGrath of 12 Elmwood avenue, is at home on furlough from Santa Maria Air Field in California.

Master Sgt. and Mrs. Wetherbee Lamson are the parents of a daughter, Fay, born June 7 at the Lowell Genera Hospital, Mrs. Lamson is the former Lucy Hawkes, daughter of Mr. and Mrs. Walter L. Hawkes of Norwood street. Sgt. Lamson now with the 10th Mounted Infantry in Italy, is the son of Mr. and Mrs. Edward F. Lamson of Lowell.

Frank Joseph DiMambro, seaman, 2c, son of Mr. and Mrs. Joseph DiMambro of 25 Kirk street, has been graduated from the Aviation Ordnance School at the Naval Air Technical Training Center at Norman, Oklahoma. He will now be transferred to a naval unit afloat or to another shore station for further instruction and work.

Capt. Frank K. Parsons, son of Dr. and Mrs. H. S. Parsons of Bacon street, has been awarded the Bronze Star Medal for meritorious achievement while serving with the 85th Replacement Squadron of the U. S. Army in Italy. He is now stationed at Barie in Italy.

Lt. and Mrs. Richard S. Bullens are the parents of a son, Richard Sircom, Jr., born June 11 at the Richardson House in Boston. Mrs. Bullens is the former Mary Jane Dickson, daughter of Mr and Mrs. Walter S. Dickson of Oxford street. Lt. Bullens is the son of Mr. and Mrs. Josiah D. Bullens of Melrose. While attached to the 84th U. S. Infantry he was wounded in the battle of the Belgian Bulge and is now in this country attached to the Cushing Hospital in Framingham.

Lt. (jg) Philip Alden Simpson USCGR and Mrs. Simpson, with their daughter, Bonnie Joan, are in town for a short stay at their home on Fairmount street.

Mrs. Robert Clark and family of Norwood street, will spend the summer months at Casco Bay, Me. Lt. Comdr. Robert Clark is stationed at the U. S. Naval Receiving Station at Casco Bay.

Ens. George Robert Phippen, USNR of this town has reported to the officer's school at the Naval Training Station, Norfolk, Va., to receive instruction for duties aboard a destroyer of the Atlantic Fleet. He is the son of W. S. Phippen of 221 Mystic Valley Parkway. A brother, William 21, is a private in the Army. Phippen attended Massachusetts State College.

Capt. and Mrs. David H. Scott (Joanne Waite) are the parents of a son, born June 10. Capt. Scott, a medical corps officer, left Washington recently for duty on one of the Hawaiian Islands.

Capt. Arthur Ross Hills, USMCR, and Mrs. Hills (Dorothy Bruno) are the parents of a son, Jeffrey Ross, born June 4 at the Lawrence Memorial Hospital in New London, Conn. Mrs. Hills is the daughter of Mrs. Henry Bruno of Cambridge and the late Mr. Bruno of this town. The paternal grandparents are Mr. and Mrs. Gerald Y. Hills of Dartmouth street. Little Jeffrey has four great-grandmothers and a great-grandfather living, Mrs. Gerald Hills' parents, Mr. and Mrs. Thomas George Ross making their home in Woodford, England, while Mrs. Henry Hills, Mr. Gerald Hills' mother, is also in England at Leigh. Mrs. Bruno's mother, Mrs. Luisa Lundin, makes her home in Cambridge, and Mrs. Joseph Bruno, mother of the late Mr. Bruno, lives in Brookline.

Nils C. Anderson, MM, 3c, USN, son of Mr. and Mrs. C. P. McKenna of Eaton street, is one of the Navy personnel at Pearl Harbor, T. H., in the 14th Naval District, engaged in the repair, service and supplying of small ships of the Navy assigned to the Central Pacific. Overseas four months, Anderson prior to his Pearl Harbor detail was stationed at the Navy Net Depot, Tiburon, Cal. His present duties involve maintenance of net and boom defenses.

Walter S. Scott of 2 Lagrange street, who was wounded in action with the 7th Armored Division in Germany and who is now being treated in an Army Hospital in this country, has been home on furlough.

Robert R. E. Roberts, son of Mr. and Mrs. Fred Roberts of 61 Richardson street, has been promoted to technician, 5th grade in Co. 2, Section 1, Mtr. Pool Det. School Troops of the Infantry School at Fort Benning, Ga. This is a permanent trained demonstration unit for the officer candidate and officers' classes of the Infantry School. Tech. Roberts has been in the service since Nov. 30, 1943.

SAVILLE AND KIMBALL
Funeral Service
ARLINGTON 1634 WINCHESTER 0200

A distinctive service always attended by a capable staff to serve your best interests.

Established 1920
39 CHURCH ST. WINCHESTER • 418 MASS. AVE ARLINGTON

LEGHORN BROTHERS MET

The Leghorn brothers, Lt. Col. Richard and Maj. Kenneth, both members of the Army Air Forces, met Wednesday evening for a few short hours at the home of their parents, Mr. and Mrs. George M. Leghorn of 42 Wedgemere avenue, for the first time in two and one-half years.

Lt. Col. Leghorn, who has been on active duty in the European Theatre, flew to this country the first of the week from Paris, making the trip in 26 hours with stops at the Azores and Newfoundland. He spent a day with his parents on the Cape and came to Winchester with his mother Wednesday, intending to fly on Thursday to Washington where he is to head a committee for a month's conference.

Meanwhile Maj. Leghorn had received an assignment to fly on Thursday to Paris from his station at Grenier Field, Manchester, N. H., and he telephoned home to learn his brother's exact address so that he could look him up. When he paused long enough to let his mother get a word into the phone he was informed that Richard was in Winchester standing at Mrs. Leghorn's elbow. Immediately Kenneth made arrangements and flew to Boston, arriving in Winchester Wednesday evening for a reunion with his brother that had their family and friends agog.

The time passed all too quickly for Maj. Leghorn had to return to Grenier Field Wednesday night before his Paris flight the next day. He had a long tour of duty in India before returning to this country.

So on Thursday Maj. Leghorn headed his plane out of the United States for the French capitol while his brother, Lt. Col. Leghorn started for this Nation's capitol city, Washington, and his series of conferences there.

EN ROUTE TO PACIFIC

Lt. Ray E. Brown, USCG of 347 Washington street is reported currently aboard a Coast Guard manned tanker en route to new duties somewhere in the Pacific.

Lt. Brown has been on duty aboard several cutters and has seen action in the North Atlantic sector prior to his present assignment. He holds a degree from New Albany Business College and is the supply officer of his ship.

BROWNE NOW MAJOR

Edward C. Browne, son of Mr. and Mrs. Theodore C. Browne of 37 Calumet road, has been promoted from captain to major in the field artillery of the U. S. Army.

Previously Major Browne had commanded Battery A of the 101st Field Artillery Battalion of the 26th Division, but for some time now he has been S3 (operations) of the 101st Field Artillery Battalion. He is continuing as S3.

AWARDED INFANTRY BADGE

Pfc. Norman E. Lundin of 18 Crescent road has been awarded the combat infantryman's badge.

A member of Co. H, 303rd Regiment, 97th Division, he participated in the Battle of the Ruhr Pocket and also in the Czechoslovakian Campaign.

Pfc. Lundin is the son of Mr. and Mrs. E. T. Lundin of Crescent road, and graduated from Winchester High School in 1943. He has been overseas only since March 1 of this year.

ROOP TO GRADUATE

A-S Daniel M. Roop of 16 Niles lane, is scheduled to be graduated from Bucknell University at the college's 95th annual commencement on Saturday morning, June 23.

A-S Roop will receive the degree of Bachelor of Science in Civil Engineering. A member of Phi Kappa Psi fraternity, he served on the Student Faculty Congress for two years. He was elected secretary of the American Society of Civil Engineers in his junior year and president in his senior year.

HOME ON FURLOUGH

Winchester boys arriving home on furlough over the week-end include Neil Clark, who is back for a short period from his naval duties at Miami, Clifford Lindberg, flier, who crashed in Austria; Erskine N. (Skip) White, Jr., back from Treasure Island, San Francisco, and Ray Maugher, who is enjoying 30 days after serving in the air force in England for the past two years.

Ensign and Mrs. Howard E. Whitehouse (Dorothy Woodford) are the parents of a son, born June 4 at the Winchester Hospital.

FOR FINAL VICTORY

BUY MORE WAR BONDS

DURING THE 7th WAR LOAN

We offer our services in filing subscriptions

WINCHESTER NATIONAL BANK

Member Federal Deposit Insurance Corporation

O'LEARY NOW SERGEANT

Arthur T. O'Leary, 35, of 104 Church street, a State Trooper for the past 12 years, during which time he served as a bodyguard for ex-Governor Curley, has been raised to the rank of sergeant and has taken over his new duties at the Framingham headquarters.

A graduate of the local high school, Sgt. O'Leary was graduated from the State Police Training School Nov. 3, 1933. He served as ex-Governor Curley's bodyguard in 1935 and 1936 with a special rating as sergeant. In 1935 he also received his regular rating as corporal. In 1937 he was graduated from the State Police Academy. He has served at numerous barracks, including Topsfield, Andover, Concord, Norwell and West Bridgewater. Before his latest transfer he was in charge of the Wrentham Barracks.

Previous to his police career Sgt. O'Leary was employed by the Boston Globe as a staff reporter and local correspondent.

KENTS HILL GRADUATES

Two Winchester girls were among eight seniors from greater Boston to be graduated at the 121st commencement at Kents Hill School June 3. Jean Bunten, daughter of Mr. and Mrs. Alger T. Bunten, 40 Wildwood street, was elected queen of the winter carnival held at Kents Hill, Feb. 1. She has been active in sports during her two years at Kents Hill and was a member of the undefeated field hockey team in the fall of 1944. She served on the executive committee of the Girls' Athletic Association and the senior year book committee.

Marilyn Fox, daughter of Mr. and Mrs. Chester Fox, 8 Dartmouth street has been active in dramatics this year, taking a major part in the three-act play, "Second Fiddle" presented at Kents Hill this spring. She was a member of the undefeated field hockey team last fall and the undefeated softball team this spring.

ELKS FLAG DAY EXERCISES TUESDAY

Winchester Lodge, 1445, B. P. O. E., will exemplify its impressive Flag Day ritual Tuesday evening at the regular meeting of the lodge in Lyceum Hall. Patriotism ranks high in the realm of Elkdom and the Flag Day service is full of dignity and patriotic appeal. Exalted Ruler Michael F. Grant will preside.

Air Mail Stationery at Wilson's the Stationers.

GRADUATES FROM EDGEWOOD PARK

Yvonne Mereil Clennon graduated from Edgewood Park, at Briarcliff Manor, New York, on Monday, June 4. During the three day graduation ceremonies which were attended by her mother, Mrs. Eugene M. Clennon, and her sister, Mary Adele Clennon, the Dramatic School presented "Midsummer Night's Dream" in which Miss Clennon played with distinction the leading part. She also directed the dancing acts presented in connection with the play.

She has been president of the Dramatic Society and also treasurer of the Student Council at the school. At the commencement exercises she received the highest honor awarded by the school, a trophy in the form of a beautiful silver cup, called the "Good Will Award," as reflecting the votes of students and faculty, as to the outstanding student and personality in the school.

After attending reunion festivities in New York during the week, Miss Clennon returned to Winchester on June 7.

WON SCHOLARSHIP AT B. C. HIGH

Robert S. Curry, son of Mr. and Mrs. Bartholomew Curry of 60 Lloyd street, a pupil of St. Mary's School, was one of 15 boys to win full scholarships at Boston College High School as the result of recently held competitive examinations in 8th grade arithmetic and English.

There were 905 boys from 90 parochial and 75 public schools who took the examinations. Twenty Jesuit priests at Weston College corrected the papers. In addition to the full scholarships, a number of half-scholarships were awarded.

Curry's mark in the competitive examinations was 87, placing him 4th among those who took the tests. Robert F. Dodds of St. Margaret's, Dorchester, was the leader with 90.5 per cent.

SELECTMEN'S NOTES

On account of the holiday falling on Sunday and being celebrated on Monday, the next meeting of the Selectmen will be held on Tuesday the 19th.

The board had as its guests five members of Troop 7 of the Boy Scouts who were present for a lesson in civil government and to obtain a first hand insight into the duties and functions of the Selectmen.

FATHER'S DAY — JUNE 17

Dad's Present is Here!

Perhaps it's a McGregor Slack Suit—or separate sport shirt with long or short sleves—or a 100 per cent wool sweater, slip-on—coat style or sleeveless.

If you prefer a tie, we have a large variety in several price ranges. Also INTERWOVEN socks and STETSON HATS, straw or light-weight felt.

FINE SPORT-JACKETS FOR LOAFING OR BUSINESS WEAR

OTHER GIFT SUGGESTIONS FOR THE ASKING!

PHILIP CHITEL'S MEN'S SHOP

6 Mt. Vernon Street Tel. Win. 0736-W

7th WAR LOAN

Winchester Co-operative Bank

19 Church Street, Winchester

FIFTY YEARS OF SERVICE IN THIS COMMUNITY

LOST AND FOUND

LOST—Fielder's glove "Pee-Wee Reese" at Junior High School playground on June 8. Finder please tel. Win. 2944.

LOST—Pair glasses, pink transparent plastic frame, between McCormack's Drug Store and High School a few weeks ago. Tel. Win. 1051-R.

HELP WANTED

WANTED Women who can devote four hours daily to pleasant, profitable work. Write Box J12, Star Office.

WANTED—We will thoroughly train pleasant mature woman to service a good territory. Avon Products, Inc., write District Manager, 2 Andover street, Salem, Mass.

WANTED—School boys (3) to work in a small summer hotel as bellhop (1) and kitchen boys (2). Season from June 27 to Sept. 4. The Sachem, Ogunquit, Me. je15-2t

WANTED

WANTED—Old fashioned furniture, rugs, dishes, large children's toys, radios. Call or write Mr. Reebenacker, 51 Temple street, Reading 1258-M. ap6-12t*

WANTED—Child's tricycle (small). Tel. Win. 0972-W.

WANTED TO BUY OR RENT — Small home, with two baths, three bedrooms; in desirable location. Write Star Office Box I.11.

WANTED FOR RENT—By Aug. 1, modern 6 or 7 room house, oil heat; garage; three adults. Tel. Win. 2643.

WANTED—Folding canvass chairs, suitable for porch and lawn. Tel. Win. 2886.

WANTED—Medium size velocipede. Call Win. 1710 Saturday morning.

WANTED TO BUY—Ping pong table. Tel. Win 2326-M.

WANTED—Girls' small bicycle. Tel. Win. 0693. je15-2t

WANTED — Table-top white enamel gas range, A1 condition, will pay cash up to $100. Tel. Win. 2995.

TO LET

FOR RENT — Furnished or unfurnished housekeeping rooms for three, first or second floor, fireplaces, garden space; near center. Tel. Win. 0968-J.

FOR SALE

FOR SALE
Cow manure for your lawn and garden.
WEISS FARM
170 Franklin Street Stoneham
Tel. Stoneham 0689 my11-tf

FOR SALE—Laundryette Electric washing machine. Tel. between 6 and 7 in the evening Win. 0613.

FOR SALE—Pre-war Whitney collapsable baby carriage. Tel. Win. 1826.

FOR SALE — About 300 ft. new rustic fence made up in sections, white cedar, cost $200; will sell for half price. Tel. Win. 0932.

FOR SALE—10 room house, three baths, fireplaces, oil heat, central location, near school, extra house lot; special price before July 1. Owner Box L7, Star Office.

FOR SALE—Steinway piano, grand, exquisite tone, fine uprights for students; reasonable. G. Ekman, 824 Mass. ave., Arlington. Win. (0290-W till 10 a. m. or evenings. je8-2t*

FOR SALE—30 gal. copper boiler, cistern type, good condition, can be seen in use, price $10. Tel. Win. 0713-M, 17 Lloyd street.

FOR SALE—Wheary cushion top trunk; RCA record player; developing set, new. Tel. Win. 0508.

FOR SALE—Outdoor play yard 10 ft. on the side, red wood pickets, with safety rail on top; price $10. Tel. evenings Win. 0712-M.

FOR SALE—Pre-war automatic gas hot water heater, with 20 gal. "everdur" copper tank, installed but never used. Tel. Win. 0888-J

FOR SALE—Green Broadloom rug; maple love-seat and chair; tank type vacuum cleaner, kitchen cabinet. Tel. Win. 2077-J after 6 p. m.

FOR SALE—Three-quarters iron bedstead, modern spring and hair mattress. Tel. Win. 1076.

MISCELLANEOUS

CASH PAID FOR BOOKS
WM. L. TUTIN—TRO. 8746
FREE removal, 1290 Mass. av., Cambridge

MISS REGAN HONORED

The Mothers' Association of the Lincoln School held a tea Wednesday afternoon, June 13, in the school auditorium in honor of Miss Agnes Regan who is resigning her position as principal of the Lincoln School with the close of the current year.

Miss Regan has been a teacher in the Winchester schools since 1910 and has been principal of the Lincoln School sine 1917. She has been beloved by the pupils in her charge and highly esteemed by their parents who view her departure from the local school system with genuine regret.

At Wednesday's tea Miss Regan was presented with a corsage and war bonds by the Mothers' Association and mothers of former pupils of the Lincoln School as a token of their appreciation of her long and faithful service. The presentations were made by the president of the Lincoln Mothers' Association, Mrs. John A. Lutes. Afterward a social hour was enjoyed.

MISCELLANEOUS

CURTAINS—Expertly laundered, all kinds, ruffle 45c, plain 35c, celenese 50c, per finish 50c. Mrs. L. Hansen, 15 Broadway, Arlington. Tel. Arl. 5455-W, near Alewife Brook Parkway. je15-4t*

B. & S. UPHOLSTERY COMPANY—Expert work of all kinds. Call Hobby & Crafts Nook, Win. 2311-W or Arlington 1818. a711-tf

FLOORS
NEW FLOORS LAID
OLD ONES RESURFACED
Call GUY F. MERENDA
TEL. WIN. 1774

WINDOW CLEANING SERVICE
Windows washed. Storm windows removed. For courteous and efficient service
Call Prospect 0657

HOME APPLIANCE SHOP
Repairing All Makes
Washing Machines Vacuum Cleaners
481 Main Street, Woburn
Nights Call Woburn 0351-R je15-2t*

Winchester Contracting Co.
CONTRACTORS
ASPHALT DRIVEWAYS
Laid with 5-Ton Power Roller
Landscape Service, Shrubs, cement and stone work. Tel. Win. 2040 for estimates. my18-6t*

Washing Machine and Vacuum Cleaner Service
Expert Repairing, parts for all makes. Work guaranteed.
J. M. KELLEY
TEL. MYSTIC 7575 je1-4t*

Max G. Horovitz Co.
JUNK DEALER
14-18 Gould Street, Stoneham
Tels. Days, Stoneham 0052
Nights, Crystal 0135
Our Trucks Call Daily in Winchester my4-10t

Fireplace Wood
WELL SEASONED
also
KINDLING WOOD
Loam, Cow Manure, Lawn Grading
TEL. MELROSE 3510-W
J. A. COSTANZA

HIGHEST PRICES PAID FOR YOUR JUNK
Papers, rags, metals, batteries. Mattresses, carpets, magazines 75c a 100 lbs.
COUGHLIN JUNK COMPANY
Tel. Win. 2040 or Arl. 3020 or drop a card to 10 Forest St., Winchester

CHURCH SERVICES

SUNDAY, JUNE 17, 1945

ST. MARY'S CHURCH
Rev. John P. O'Riordan, Pastor.
Assistants: Rev. Francis J. Sullivan and Rev. George F. Wiseman.

Masses at 7, 8, 9, 10, 11 and 11:50.
Sunday School after the 9 o'clock Mass.
Novena Services Monday evening at 7:30.

NEW HOPE BAPTIST CHURCH
Organist, Mr. Luther Yancy. Tel. Stoneham 1119-W.

FIRST CHURCH OF CHRIST, SCIENTIST, WINCHESTER
Sunday services at 11 a. m.
Wednesday testimonial meeting, 8 p. m.
Reading Room, 5 Winchester terrace (off Thompson street). Open daily except Sunday and holidays from 11 a. m. to 4 p. m.

"God the Preserver of Man" is the subject of the Lesson-Sermon to be read in The Mother Church, The First Church of Christ, Scientist, in Boston, and in all of its branches, on Sunday, June 17.

The Golden Text, "Let integrity and uprightness preserve me; for I wait on thee. Redeem Israel, O God, out of all his troubles" is from Psalms 25:21, 22. Other Bible citations include: "He that dwelleth in the secret place of the most High shall abide under the shadow of the Almighty. I will say of the Lord, He is my refuge and my fortress: my God; in him will I trust" (Psalms 91:1, 2).

The Lesson-Sermon also includes the following passage from the Christian Science textbook, "Science and Health with Key to the Scriptures" by Mary Baker Eddy: "The history of Christianity furnishes sublime proofs of the supporting influence and protecting power bestowed on many by his heavenly Father, omnipotent Mind, who gives man faith and understanding whereby to defend himself, not only from temptation, but from bodily suffering" (p. 387).

THE UNITARIAN CHURCH
Main street and Mystic Valley Parkway.
In the love of truth and the spirit of Jesus we unite for the worship of God and the service of man.
Rev. Paul Harmon Chapman, Minister, 88 Glen road. Tel. Win. 0995 or the Church Win. 0940.
Miss Caroline V. Everett, secretary.
Mr. Alfred Henriksen, Youth Leader.
Church telephone, Win. 0940.
Mr. Francis Judd Cooke, Organist and Choirmaster.

11 A. M. Service of worship.
Mr. Chapman will preach on the topic, "A Greater than Solomon."
12 noon. Celebration of Communion.
11 A. M. Church Hour Class for small children. Nursery through second grade.
Thursday, 10 A. M. Red Cross Sewing.

FIRST BAPTIST CHURCH
Rev. Walter Lee Bailey, Minister. Residence, 84 Walnut street. Tel. Win. 0427.
Mr. Noah Brannen, Director of Young People's Work.
Mr. Lewis M. Foster, Chairman of Diaconate Board. 34 Lloyd street. Tel. Win. 1329-W.
Mr. Frederick B. Parks, Church School Superintendent, 208 Forest street. Tel. Win. 1621-M.
Mr. Arthur Flemings, Choir Director.
Mrs. Frederick C. MacDonald, Organist.
Church Telephone, Win. 2864.

10:45 A. M. Morning Worship. Father's Day sermon by Mr. Bailey, "The Man of the Hour."
Thursday, 8 P. M. The Committee on Christian Education will meet at the home of Mrs. Stanley Kinsley, 1 Winthrop street, Stoneham. This is the organization meeting and all members are urged to be present.

CRAWFORD MEMORIAL METHODIST CHURCH
A Friendly Church at the Fork of the Road
Rev. Harris E. Heverly, Minister.
Director of Church School, Mr. Chester B. Koontz, 58 Yale street.
Mr. Charles B. Potter, the Organist and Choir Director.

Observance of Father's Day.
Morning Worship at 10:45 A. M.
The pastor will preach on the theme, "Men to Match the Mountains."
Charles P. Potter, organist and choir director will play for the prelude, "Larghetto" by Beethoven and for the postlude, "Fantasia" by Hammerai.
The Choir will sing the anthem, "Let Your Light So Shine," by Calkin.
Kenneth McLeod, tenor, will sing, "Stay Close to God" by O'Hara.
Monday, 7:30 P. M. The Boy Scout Charter meeting will be held in the vestry. Mr. Nelson, Scout executive of the local Council, will speak and show movies.
Thursday and Friday, members of the Youth Fellowship will enjoy an outing at the summer home of Mr. and Mrs. Norman C. Hitchcock, Biddeford Pool, Me.
Sunday, June 23, five young people will leave for Lasell Institute for a week of Christian education and development.

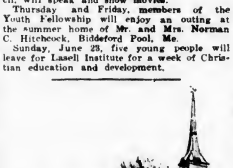

FIRST CONGREGATIONAL CHURCH
105 Years of Service to Winchester

Rev. Howard J. Chidley, D. D., Minister.
Residence, Fernway.
Mrs. William D. Barone, staff secretary of the Sunday School.
J. Albert Wilson, Organist and Choirmaster.
Church telephone, Win. 0328.

Next Sunday morning, at 10:45, Dr. Chidley will preach on, "The Horns of Wild Oxen."

Events of the Week
Tuesday, 10 A. M. Red Cross sewing.
Tuesday, 10 A. M. Women's Association Executive Board meeting.
There will be a meeting of the Church Committee immediately after the close of worship Sunday.

CHURCH OF THE EPIPHANY
Rev. Dwight W. Hadley, Rector. Rectory, 3 Glengarry. Tel. Win. 1264. Parish House, tel. Win. 1922.

8 A. M. Holy Communion
Corporate Communion, Young People's Fellowship followed by breakfast.
11 A. M. Morning Prayer and Sermon.
Tuesday, June 19. Sewing meeting, Red Cross surgical dressings, 12:30, box luncheon.
Wednesday, British War Relief Sewing.

WINCHESTER TRUST COMPANY
35 CHURCH STREET

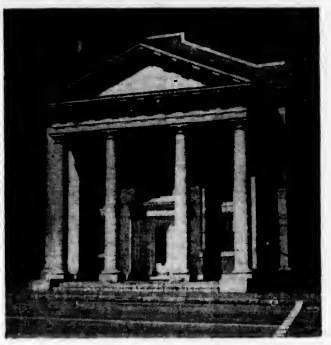

7th WAR LOAN

BANKING HOURS
8.15 A.M. TO 2 P.M. DAILY
WEDNESDAY AND SATURDAY
8.15 A.M. TO 12 NOON

MEMBER FEDERAL DEPOSIT INSURANCE CORP
MEMBER FEDERAL RESERVE SYSTEM

Checking Accounts - Savings Accounts - Loans
Mortgages - Safe Deposit Boxes - Silver Storage

SECOND CONGREGATIONAL CHURCH
Corner of Washington street and Kenwin road.
Rev. John A. Heidt, minister.
Mrs. George Loenman, Organist.
Mrs. Rony Snyder, Sunday School Supt.

9.30 A. M. Sunday School.
11 A. M. Morning worship
The Rev. Noland I. McClurg will preach.
A quartet comprising James Campbell, Austin Nancy, Vern Chapmhn and William Hodge will sing
Jesus Shall Reign ..... Wilhelm
The Light, the Truth, the Way ..... Koschat
Nearer to Thee ..... Tenney
Guide Us and Guard Us ..... Stebbins

FLOWER PICTURES AT LIBRARY

The Winchester Art Association is sponsoring at the library art gallery during June an exhibition of watercolor paintings by Polly Nordell. Paintings by Mrs. Nordell have often appeared in joint shows here and her current exhibition is a nice one, if not too varied.

Most of the studies are of flowers and Mrs. Nordell paints flowers with a delicate realistic touch that is withal wholly artistic. She evidently has a liking for blue and few can quarrel with this preference upon seeing the complimenting backgrounds created for her subjects in this color. The deep blue of the background in "Field Flowers," for instance, makes this study especially vivid while a large and nicely done study of Rhododendrons appears to fine advantage against dark blue. A much lighter shade is used to blend with the delicately painted study of morning-glories, entitled "Heavenly Blues."

Departing from blue, Mrs. Nordell chose a flaming orange background for her painting, "White Petunias" and an apple green of especially appealing shade to complete an attractive bowl of purple petunias.

Besides her flower pictures there are two well done still life studies of fruit and two excellent landscapes. "New Hampshire" shows a house and barn in a setting of green meadows and trees with a background of blue highlands. "Mountain Homes" is full of charm with the tops of rambling houses peeping from among tall trees at the foot of a rugged cloud-tipped chain of mountain peaks.

In addition to Mrs. Nordell's paintings there is also a showing of ceramics by members of the Art Association, a variety of well done subjects being on display in two cases. Those showing include Edith Turner, Edna Hatch, Carol Nickerson, Rowena Hallowell, Margaret Bailey, Susan Russell, Esther Howe and Priscilla Pentz.

WINCHESTER DISTRICT NURSING ASSOCIATION

The annual meeting of the Winchester District Nursing Association was held on Friday, June 8. Mrs. Erskine White graciously opened her lovely home to the 34 directors, members and guests present.

The speakers, introduced by Mrs. Harlow Russell, president, were Mrs. Angeline O'Leary, R. N., Miss Alice B. Petersen, R. N., and Miss Polly DeWeese, guest speaker, executive secretary of the Boston Family Society.

Present at the meeting were Mrs. Harlow Russell, Mrs. Wayne Thompson, Mrs. Alfred Higgins, Mrs. Amy Pond, Mrs. William Spaulding, Mrs. Edward Gallagher, Mrs. William Kugler, Mrs. Charles Young, Mrs. James Dwinnell, Jr., Mrs. Hazen Ayer, Mrs. John Coulson, Jr., Mrs. Richard Johnson, Mrs. George Chatfield, Mrs. Everett Stone, Mrs. Erskine White, Mrs. Vincent Farnsworth, Jr., Mrs. Loring Nichols, Mrs. James Russell, Mrs. James Willing, Mrs. Theodore Browne, Mrs. J. H. Coon, Mrs. Robert Drake, Mrs. E. Craig Greiner, Mrs. Edward Grosvenor, Mrs. Gilbert Hood, Jr., Mrs. John Kingman, Mrs. Leo Manoli, Mrs. Howard Morrison, Mrs. Raymond Wilkins and Mrs. T. Price Wilson.

THOMAS QUIGLEY, JR.
CONTRACTORS
CEMENT AND STONE MASON
MOTOR TRANSPORTATION
Power Shovel . Air Compressor
Road Roller Drilling
Concrete Mixer Blasting
Tractor Rock Excavating
Granolithic Walks and Driveways

ATTENTION, BOYS AND GIRLS

This week reservations are being made for the vacation Church School to be held at the Crawford Memorial Methodist Church, corner of Church and Dix streets, from July 9 to 20. Boys and girls from 7 to 14 years of age are eligible.

There are many creative projects in the program. Boys, do you whittle? Bring your jacknives and learn to carve boats of all kinds, a PT boat or an ocean liner, a yacht or a warship. Girls, do you knit? With a gay plastic shuttle, you can knit snoods, turbans and scarves, or shopping bags and bags for tennis balls. Are you interested in finger-painting? Finger painting is 2000 years old, but it is one of the creative arts which you will enjoy today. It is easily learned and you can make book covers, place cards, decorated note paper, wall paper designs, coverings for waste baskets and many original gifts, by the use of your own talent.

Bible stories will be more interesting than ever and you study them from a new angle and the story of Naaman, the leper, will be presented in the form of a play. A group will work on costumes and another as a stage crew, while still another will make a relief map of Palestine. Scrapbooks will accent some of the highlights of this department.

Have you a flair for news? Then you will want to be a reporter for the Vacation School paper which will be issued each week. New songs, folk dances and recreational games will increase the jollity and fun. You can't afford to miss these two weeks of working together and playing together. "We all need each other." Please send your application to Mrs. Harris G. LeRoy, Registrar.

BOYS' AND GIRLS' LIBRARY

The following summer program is being offered by the Winchester Public Library to the boys and girls of Winchester in addition to the regular services.

Reading Club

A new reading club is now being started to stimulate the children to read voluntarily and to explore under guidance at the correct grade level the resources of our library. This year the Army and Navy will be the theme of the club and all children of school age are invited to enlist.

Music Hour

Music recordings will be played daily from 2:30-3:30 and at other times when requested by the children. Special musical programs will be arranged as often as possible during the summer. The first of these will be a musical story hour based on Kipling's Jungle Book on hTursday, June 21, at 2:30.

Vacation Cards

Boys and girls going away for the whole or part of the summer may apply for a vacation card which will allow them to take library books away with them. Those who are staying at home are urged to keep in touch with their library in order to know the dates on which all special programs are to take place.

Finger Painting Exhibit

An exhibit of finger painting from the Children's Hobby Center is now being displayed in the Boys' and Girls' Library. The paintings were done by Carol Ashenden, Natalie Bellows, Ricky Gray, Janice Heaton, Jane Lynch, Margaret McCreery, Deane Shafer, Charlotte Tripp, and Miss Josephine Durrell, the class instructor. The exhibit will continue through the month of June.

Summer Hours

From June 15 to the opening of school in the fall the Boys' and Girls' Library will be open from 10 a. m. to 6 p. m., Monday through Saturday.

ROTARY NOTES

In the absence of President Harry Bigelow, vice president Vincent Ambrose presided at yesterday noon's luncheon of the Rotary Club of Winchester. As usual it was a full meeting, with a number of visitors present.

Dr. J. Churchill Hindes had little to do in the conduct of the singing, as moving pictures with words and tunes of old songs flashed on the screen made individual effort fruitless. An old member, Phil Galagher, was welcomed after an absence of two years in the service.

Don Lewis of the Winchester Trust Company was the winner of the War Bond. In place of the usual speaker, motion pictures were shown on rubber making through the courtesy of Ed Mara of the Firestone Tire and Rubber Company. His appearance was made possible through the efforts of Bob Shaw.

SWIM TO LIVE!

7000 People May Drown This Year in the United States

That was the record for 1944. To reduce this drowning rate the American Red Cross Water Safety slogan "Swim to Live" has been adopted and the Winchester Red Cross Chapter will again offer free water safety instruction as an aid to this end.

Swimming classes ranging from young beginners to adult groups will present an opportunity for all to learn to enjoy in safety the fine Winchester beaches. In addition a special life saving course, combined with functional war-time swimming, will be offered those boys and girls about to enter military service.

Class instruction commencing July 2 and continuing for eight weeks will be given at Leonard Field on Monday, Wednesday and Friday mornings and at Palmer Beach on Tuesday, Thursday and Saturday mornings as per the following schedule:

10 to 10:30, beginners; 10:30 to 11, advanced beginners; 11 to 11:30, intermediates, 11 to 12, swimmers.

Life safing and functional swimming will be given at Leonard Pool on Monday, Wednesday and Friday evenings from 6 to 8 and there will be an adult swimming group and water ballet instruction at Palmer Beach on Tuesday and Thursday evenings from 6:30 to 7:30.

Registration with the bath house custodian at either one of the local beaches may be made at any time.

A NEW BUSINESS OPENS IN WINCHESTER

On July 1, a new cleansing shop, Regal Cleansers, opens for business at 23 Thompson street, in the space formerly occupied by the Little Shaker Chowder Bar.

Regal Cleansers is owned and operated by one of Winchester's well known younger business men, the popular Mr. Paul E. LaMarche. Mr. LaMarche's qualifications for this exacting type of business are summed up in the simple statement that he is one of the comparatively few graduates of the Washington Institute of Cleansers and Dyers, an expert in his field and a successful operator in his profession. He believes in practical citizenship, serving the town as a precinct member. With his young and attractive wife and two adorable little boys, he resides at 97 Highland avenue.

His new shop will be a welcome addition to the business of the town, for under his close personal supervision it will provide cleansing facilities of highest grade. It will be a personalized shop in which the needs of each customer will be given the careful individual attention which Mr. LaMarche believes should be expected of a modern cleansing establishment. He is confident that you will find it a pleasure and a relief to leave your cleansing problems with him. Courteous, prompt and efficient service will be the watchword of this new shop.

JUNIOR HIGH SCHOOL CONCERT

Hundreds of parents and friends of the Junior High School pupils who participated in their first concert in many years thoroughly enjoyed the program at the High School Auditorium on Wednesday evening of this week. Directed by Miss Alma Stoddart, the band, glee clubs, and soloists performed their specialties with poise and dignity.

Especially praiseworthy was the vocal solo "The Lord's Prayer" by Miss Gery Clifford. Spontaneous applause from the enthusiastic audience developed into an ovation for the pleasing singing and manner of this youthful performer.

Other well received soloists were Peter Hutchins who played Liebestraume by Liszt as a trombone solo; Koren Kolligian, whose piano selections were "Claire De Lune" by Debussy, and "Minute Waltz" by Chopin; and Phillip Nelson, who played as a trumpet solo, "Recollections from Gilbert and Sullivan," arranged by Price.

The Junior-Senior High School band opened the program with "America" and later played "Activity" by Bennett.

The Girls' Blee Club sang "The Old Clock" by Towner, and "There's a Little Wheel A-Turnin' in My Heart" a spiritual by Repper.

The Boys' Glee Club sang "Yo Ho" a sea song, and "I Would Be a Sailor" by Avery.

Part 3 of the program consisted of the combined Glee Clubs singing "Sanctus" by Schubert, and the 8th grade boys' glee club's rendering "A Prayer for Peace" by Wagner.

SHOWER GIVEN TO MISS DOROTHY E. DANFORTH

Thursday evening friends and business associates of Miss Dorothy E. Danforth gathered at the home of Miss Grace Wickwire, 83 Cambridge street and surprised her with a shower party. Miss Danforth is to be married in Ripley Chapel of the First Congregational Church on Aug. 3.

Miss Wickwire's home had been prettily decorated for the party by beautiful cut flowers from her own gardens and colorful ribbon arrangements. Philip Emery Dresser entertained with piano selections and Miss Suzanne Harriet Dresser sang several solos.

After the entertainment and the presentation of a multitude of useful gifts to the bride to be refreshments were served by Mrs. Archibald Dresser.

Miss Danorth is secretary to Miss Wickwire, assistant treasurer of the Warren Institution for Savings in Boston. Mr. James Charles Seaver, whom Miss Danforth is to marry, is an accountant and was recently honorably discharged after serving in the United States Navy. After the wedding the young couple will make their home in Montague, Mich.

60TH WEDDING ANNIVERSARY

Old residents of Winchester will learn with interest of the 60th wedding anniversary of Dr. and Mrs. Frederick Harlan Page, observed Monday, June 11, at their home, 25 Greenwood lane, Waltham. Mrs. Page is the former Grace Conant, a native of this town and daughter of the late Mr. and Mrs. Charles E. Conant who lived for a time on Myrtle street and later were residents of the west side.

Dr. Page and Miss Conant were married in Winchester in 1885 by Rev. Charles R. Seymour, pastor of the First Congregational Church. Editor of the Boston Daily Advertiser at the age of 28, Dr. Page gave up his journalistic career to enter the ministry and was pastor of Trinity Congregational Church in Lawrence from 1896 to 1906. Later he was for 20 years pastor of the First Congregational Church in Waltham, resigning to become president of the Mass. Congregational Conference and Missionary Society with headquarters at the Congregational House in Boston. This position he filled for nine years, during which his wise and helpful influence was widely felt beyond denominational lines.

MISS UNDERWOOD, ENSIGN COON ENGAGED

Mrs. Charles A. Underwood of Salisbury street announces the engagement of her daughter, Genevra Burdick Underwood, to Ensign James Hathaway Coon, Jr., USNR, son of Mr. and Mrs. James H. Coon of Brooks street.

Miss Underwood, daughter of the late Charles A. Underwood, graduated from Winchester High School and attended Stephens College in 1941-42, graduating from the Katherine Gibbs School in 1944.

Ensign Coon, who is in Naval aviation, graduated from Winchester High School and Deerfield Academy, being at Wesleyan University at the time he entered the service.

He was commissioned and received his wings at Corpus Christi, Texas, in April and is now stationed at Fort Lauderdale, Fla., where he is training for carrier landings in Navy torpedo bombers.

MISS BARNES ENGAGED TO LT. BLANCHARD

Mr. and Mrs. John Stanley Barnes of Ravenscroft road, announce the engagement of their daughter, Jacqueline Sowden, to Lt. Charles Wentworth Blanchard, USA, son of Mr. and Mrs. Wallace Blanchard, also of Ravenscroft road. A tea at which the engagement was announced was held on last Sunday afternoon at the Barnes home.

Miss Barnes graduated this year from the Brimmer-May School and will enter Wheaton College in the fall. Lt. Blanchard was attending Northeastern University when he entered the service in 1943. He is now on duty in the Pacific theatre.

Mr. Henry S. Taylor and the Misses Taylor are in Manomet for the summer.

UNITARIAN CHURCH PICNIC

The annual church picnic, sponsored by the Men's Club of the Unitarian Church and by the Church School of Religion Committee, was held at the church grounds last Saturday afternoon.

There were over 100 old and young present. The events of the afternoon included sack races for all ages, a tug of war between the girls and the boys, the crackers and whistle contest, three-legged races, the popular search for pennies in the straw and pony rides. Minnie, one of the two ponies, exhibited the tricks she had learned when she performed for the circus. The trick for which she received the greatest ovation was the removal of a handkerchief tied to her rear foot.

After the completion of the games and the award of prizes, everyone joined in a box supper. The competitive events and the prize winners were as follows:

Sack Race, boys under 10: 1st, Jost Michelsen; 2nd, Stewart Thomson; 3rd, David Stocker.

Sack race, girls under 10: 1st, Linda Thomson; 2nd, Jane Stocker; 3rd, Judy Walker.

Sack race, boys over 10: 1st, David Holdsworth; 2nd, Bob Zarse; 3rd, Fred Goddard.

Sack race, girls over 10: 1st, Nancy Moser; 2nd, Barbara Burbank; 3rd, Priscilla Symmes.

Sack race, boys under 5: 1st, Douglas Thomson; 2nd, Christopher Wadsworth.

Sack race, men: 1st, Charles Y. Wadsworth; 2nd, Earle F. Littleton; 3rd, Kenneth Pratt.

Sack race, ladies: 1st, Mrs. Bouldin G. Burbank; 2nd, Mrs. Lyle K. Bush; 3rd, Mrs. Stuart Eldridge.

25 yard dash, boys under 10: 1st, Stewart Thomson; 2nd, Jost Michelsen; 3rd, Teddy Johnston.

25 yard dash, boys and girls under 10: 1st, Jane Stocker; 2nd, Bob McNitt; 3rd, Douglas Thomson.

50 yard dash, boys over 10: 1st, Dudley Samoiloff; 2nd, Fred Goddard; 3rd, David Holdsworth.

25 yard dash, girls over 10: 1st, Nancy Moser; 2nd, Barbara Burbank; 3rd, Priscilla Symmes.

Cracker and Whistle Contest, boys: 1st, Denny Goddard; 2nd, Dudley Samoiloff; 3rd, Tommy Brown.

Cracker and Whistle Contest, girls: 1st, Barbara Burbank; 2nd, Barbara Michelsen; 3rd, Nancy Moser.

Cracker and Whistle Contest, men and ladies: 1st, Warren Eldridge; 2nd, Alfred J. N. Henriksen; 3rd, Mrs. John P. Moser.

Three legged race, boys: 1st, Sandy Burbank and Fred Goddard; 2nd, David Holdsworth and Denny Goddard; 3rd, David Stocker and Prescott Keyes.

Three legged race, girls: 1st, Barbara Burbank and Nancy Moser; 2nd, Linda Thomson and Jane Stocker; 3rd, Priscilla Symmes and Jackie Fritch.

Shoe race, boys: 1st, Fred Goddard; 2nd, Prescott Keyes; 3rd, Harry von Rosenvinge.

Shoe race, girls: 1st, Linda Thomson; 2nd, Jane Stocker; 3rd, Judith Moser.

The co-chairmen for the picnic were Henry A. Dellicker and Mrs. Jost J. Michelsen.

The master of ceremonies was Mr. Henriksen.

Starter, Mr. Littleton.

Judges: Messrs. Pratt, Thomson, Terhune, Townley-Tilson and Wadsworth.

The prizes were awarded by the Rev. Paul C. Chapman.

THE KIMBALL ANTIQUE SHOP OFFERS

American furniture in mahogany, maple and pine, reasonable priced Antiques are a sound investment and are a good hedge against inflation.

Many small pieces of silver and Sheffield plate suitable for wedding gifts.

Visitors always welcome.

KIMBALL ARMS COMPANY
221 Cambridge Road,
Woburn, Mass.

je9-tf

PETRO
REG U.S. PAT OFF

Fuel oil agreements are again authorized. Petro's are available now. Protect yourself on a dependable oil supply next winter.

Write or phone for your copy of our agreement, then sign and return it promptly.

OIL BURNERS and EXPERT SERVICE

Call COMwlth 3400 KIRkland 7460

PETROLEUM HEAT & POWER CO.
419 BOYLSTON STREET
BOSTON

Insured Cold Storage
FOR FURS AND CLOTH GARMENTS
2 Per Cent
Usual Minimums
Note: We clean furs by Furriers Process
NO DRY CLEANING AT PRESENT

NOTICE
Plant Closes for Acceptance of Storage
SATURDAY, JUNE 16

CALL WIN. 2350
For Service or bring in to Plant
OPEN DAILY 9 - 5

FITZGERALD CLEANSERS
939 Main Street
Winchester

SONS OF ITALY NOTES

The other day I was looking over our list of members and I noticed that there were six members of one family in our organization. They are the Marchesi family. When I came across Salvatore Marchesi on the list it dawned on me that he had three sons a daughter and a son-in-law in the service. His son-in-law, Tech. Sgt. William Lionetta is married to Angelina. He is a member of our neighboring lodge, Arlington, so we expect to see quite a lot of him at our club house when he returns home, if his wife will let him out.

Sgt. Grace Marchesi is at present stationed somewhere in the Philippines. She has three stars on her service pin, having been in Hollandia, Leyte and at her present battle area. She is stationed about 125 miles from her brother, Fiume. Through the efforts and co-operation of the American Red Cross, Sgt. Grace has been able to talk by telephone to her brother Fiume. She described it as being the greatest thrill of her life, which we can imagine it would be.

She had the pelasure of meeting a neighbor of hers, Al Tibaudo on one of the Pacific islands. The story of the meeting goes as follows: "Handsome Harry" was walking along with some of the boys when he spied Grace. Getting excited, told the boys that he knew that WAC. They thought that he was pulling one of the old Army games, so they doubted him. So he said "Hello" to Grace. Grace, returned the greeting and failed to recognize him, as she didn't expect to meet anyone she knew, so far away from home. So the boys began to rib "Handsome" about it, but he insisted he knew her. So he called to her in loud and determined tone, "Hey Grace" making her stop and giving him a chance to make himself known. The rest you can imagine.

Sgt. Fiume Marchesi is at present stationed somewhere in the Philippines. He was stationed at Hickam Field on that fateful Dec. 7, 1941. He was injured in that action at Pearl Harbor. He was the first Winchester boy to receive the Purple Heart in the second World War, being one of the first six New England boys to be awarded the medal at Pearl Harbor. He has also seen action on Guadalcanal, New Georgia, Munda, Luzon and Leyte. He will be home shortly as he has 130 points.

Tech. Sgt. William Lionetta, husband of Angie, is at present stationed in Hawaii. He is in the Signal Corps of the Army Air Forces. At present very little can be told of his activities, but as soon as we can, we will let the members know what one of our brothers is doing in the Pacific.

Then there is Sgt. Paul Marchesi. Chink is now stationed at a prisoner of war camp in New Jersey, as a cook. He was with the 182nd Infantry of the now famous Americal Division. He was overseas for 28 months and saw action in New Caledonia, Guadalcanal and the Fijis. He was with many other Winchester boys. He also had the pleasure of meeting his brother, Fiume, being the first time they had seen each other in years.

Last but not least there is Pvt. Joseph Marchesi, the baby of the family. Joe Fish is at present stationed at Boca Raton Field in Florida, having been in the service one year. He is going to the Army Air Forces Radio Mechanics School.

Besides five sons who are members of our lodge, Salvatore Marchesi has three daughters, Grace, Angeline and Mary, who are members of the ladies lodge.

Larry Penta has arrived safely in Okinawa with the Marines. His address is: Sgt. Lawrence J. Penta, Service and Supply Co., 1st Service Battalion, 1st Marine Division, FMF, c-o Fleet Post Office, San Francisco, Cal.

TEACHERS ELECT BUTTERS

The final meeting of the Winchester Teachers' Club consisted of a tea held on Wednesday, June 6, in the Wyman School kindergarten. Miss Geraldine Wallace, vice president, presided at the business meeting which followed the tea.

Mr. Samuel M. Graves read the report of the nominating committee which was accepted by unanimous vote. The officers for the year 1945-46 will be as follows:

President, Arthur Butters
Vice President, Minetta Jergenson
Secretary, Mary MacPartlin
Treasurer, Esma Hackett

The following members will serve as chairmen of the standing committees:

Salary Committee, Helen Bronson
Legislative Committee, Frank Weafer
Gifts, Flowers Committee, Mrs. Ethel Savage
Scholarship Committee, Mary Mackedon
Retirement Committee, Gladys Niven

Mr. Otis Leary will serve as chairman of the committee for revision of the club constitution

Miss Marjorie Smith of Franklin road was among the graduates from Mt. Ida School in Newton last weekend.

Picture Framing
also
Frames Re-Finished
In Gold Leaf
at
WINSLOW PRESS
COMMON STREET

ENGAGED

Mr. and Mrs. Peter Elenchuk of Woburn announce the engagement of their daughter, Elizabeth to Pfc. Thomas J. Kinton, USAAF, son of Mr. and Mrs. Samuel M. Kinton of this town.

DR. RUTH A. BOULE
Chiropodist — Podiatrist
60 VINE STREET WINCHESTER
(opposite Winchester Theatre)
Hours by Appointment Only
TEL. WIN. 1959
my7-tf

Lawn Mower and Garden Tools
SHARPENING SERVICE
CALLED FOR AND DELIVERED FOR A SMALL ADDITIONAL CHARGE
CALL ARLINGTON 6292
GAMMELL'S GAS and OIL CO.
46 BROADWAY ARLINGTON, MASS.

AN AMERICAN INSTITUTION

Still Your Best Investment . . .

Buy More WAR BONDS Now!

You gain free and clear ownership of the home of your choice more easily and quickly under the terms of our modern Direct Reduction Mortgage Plan. Each convenient monthly payment carries you closer to clear ownership. Ask us for full details.

GERMANIA CO-OPERATIVE BANK
IN THE SHADOW OF THE STATE HOUSE
4 PARK ST. BOSTON

FOR OVER SIXTY YEARS

There is no bargain counter for Telephones

DISTRIBUTING telephones on a bargain counter basis (everyone for himself) would be a quick way for us to dispose of available facilities. But would it be best for all concerned? For example, shouldn't those whose work is important to the war effort or to the safety and health of the community have preference?

Communications are very close to the public welfare, especially in wartime. That is why we distribute telephones only in strict conformity to Government regulations set up for that purpose.

People agree that this system is fair. Under it, no one can get a telephone out of turn.

As each new application for service comes in, we check it in the light of these regulations and existing facilities. The waiting applications are reviewed periodically . . . none is overlooked. And applicants are asked to keep us informed of any change in their circumstances which would alter their application status.

So, because available facilities are distributed according to a well-considered plan, there is no opportunity to get service except under rules which people tell us they think are fair rules, fairly administered.

NEW ENGLAND TELEPHONE & TELEGRAPH COMPANY

GIRL SCOUT TROOP TALES

The wind and the weather co-operated with Girl Scouts just beautifully on Saturday, June 2 and made our festival perfect. After a very bountiful lunch which we cooked over open fires, we all went down into the maple grove to sing. At 1:30 when our parents and friends arrived we were all in gala party mood, and the rest of the afternoon went all too quickly.

The World Friendship Fund had a representative from each troop dressed as the country she portrayed. These colorful costumes lent a gay appearance to our woodland scene. Mrs. Allen Farquhar had charge of this part of the program and her ideas carried forth the spirit of Julliette Lowe and her international friendliness.

A very hilarious skit showing how not to do home nursing was put on by Troop 12 under the direction of Mrs. J. Michelsen. The girls then showed how they could do it if they had to.

Troop 1 demonstrated a square dance and looked as if they were having so much fun doing it that everyone in the audience clapped and kept their feet going "in time" to Pop Goes the Weasel. The Mariner Ship put on a very nice closing to the program, lighting candles for each Girl Scout law, and Troop 3 sang the Girl Scout Chant.

Service pins for 15 hours of community service were awarded to Betty Ann DeCourcy, Nancy Dowe, Marcia Flaherty and Jane Robinson of Troop 2. Blue service ribbons to add to the pins already received for 40 hours of service went to: Frances Barrett, Sally Birnie, Dottie Brandt, Shirley Carr, Franceline Cullen, Audrey Elliott, Allene Goodwin, Carol Hawkins, Phoebe Greenwood, Betty Kneeland, Diantha Lamb, Muriel Pride, Carole Shahlin, Marjorie Zinn, Judith Lamprey of Troop 3 and Ruth Halm of Trooo 2.

For 65 hours service additional, a white ribbon was presented Judy Lamprey of Troop 3. For 90 hours a red ribbon went to Judy Lamprey of Troop 3, and Shirley Hamilton of Troop 2. For the girls who have been registered scouts for five years a roman numeral guard for their scout pin was awarded to June Tracy of Troop 9 and Ann Dillingham, Phyllis Gange, Patty McElhenney, Sally Morgan and Eleanor Pettenger of Troop 11. And to Jackie Fritch of Troop 14.

The girls in Troop 1 who received their first class badges from the Commissioner, Mrs. Clarence Roberts were Beverly Gay, Betsy Chipman, Mildred Spofford and Nancy Townley-Tilson. From Troop 2 Ruth Halm, and from Troop 12, the following: Martha Daschbach, Nancy Grant, Lois Hottle, Janet McIntyre and Barbara Maher and Martha Feinberg. From Troop 14 Jackie Fritch and Barbara Michelsen.

For the coveted curved bar, the highest award in girl scouting the following girls qualified: Troop 1: Martha Bailey, Catherine Elliot, Mildred Spofford, Carolyn Zinn, June Tracy, Mary Emily Bodman and Marilyn Hiscoe; Troop 12: Nancy Griffiths and Joanne Meskill.

An important part of the program was the dedication of the camp and cabin site to our late benefactor, Lucy Waterman Joy, and from now on the camp will appropriately be called Camp Joy. As long as girl scouts enjoy camping the spirit of Mrs. Joy will live on with them at this beautiful spot.

WINCHESTER, MASS. BLOOD BANK RECEIVES RECOGNITION OF NATIONAL NETWORK

In addition to the program broadcast over WEEI on May 23 saluting the Red Cross Blood Bank, Winchester received recognition twice on the Columbia network on its Arthur Godfrey program 9.15 a. m. May 23 and June 13.

Valuable publicity like this is a great asset to the town and the Winchester Red Cross Unit can be congratulated on its enterprise in stimulating this interest.

COMMONWEALTH OF MASSACHUSETTS MIDDLESEX, SS. PROBATE COURT

To all persons interested in the estate of Bruce L. Underwood, late of Winchester in said County, deceased.

A petition has been presented to said Court, praying that Wilbert E. Underwood of Winchester in said County, be appointed administrator of said estate, without giving a surety on his bond.

If you desire to object thereto you or your attorney should file a written appearance in said Court at Cambridge before ten o'clock in the forenoon on the second day of July, 1945, the return day of this citation.

Witness, John C. Leggat, Esquire, First Judge of said Court, this eleventh day of June in the year one thousand nine hundred and forty-five.

Loring P. Jordan, Register
je15-3t

COMMONWEALTH OF MASSACHUSETTS MIDDLESEX, SS. PROBATE COURT

To all persons interested in the estate of Leo J. Herlihy late of Winchester in said County, deceased.

A petition has been presented to said Court for license to sell at private sale certain real estate of said deceased.

If you desire to object thereto you or your attorney should file a written appearance in said Court at Cambridge before ten o'clock in the forenoon on the twentieth day of June 1945, the return day of this citation.

Witness, John C. Leggat, Esquire, First Judge of said Court, this nineteenth day of May in the year one thousand nine hundred and forty-five.

Loring P. Jordan, Register
je1-3t

COMMONWEALTH OF MASSACHUSETTS MIDDLESEX, SS. PROBATE COURT

To all persons interested in the trust estate under Item Number 10 of the will of Frederick W. Bridge late of Winchester in said County, deceased, for the benefit of Alice M. Bridge and others.

The trustee of said estate has presented to said Court for allowance its first account.

If you desire to object thereto you or your attorney should file a written appearance in said Court at Cambridge before ten o'clock in the forenoon on the twenty-seventh day of June 1945, the return day of this citation.

Witness, John C. Leggat, Esquire, First Judge of said Court, this thirty-first day of May in the year one thousand nine hundred and forty-five.

Loring P. Jordan, Register
je8-3t

COMMONWEALTH OF MASSACHUSETTS MIDDLESEX, SS. PROBATE COURT

To all persons interested in the trust estate under Item Number 9 of the will of Frederick W. Bridge late of Winchester in said County, deceased, for the benefit of Nina F. Lennox and Alden W. Pinkham and others.

The trustee of said estate has presented to said Court for allowance its first account.

If you desire to object thereto you or your attorney should file a written appearance in said Court at Cambridge before ten o'clock in the forenoon on the twenty-seventh day of June 1945, the return day of this citation.

Witness, John C. Leggat, Esquire, First Judge of said Court, this thirty-first day of May in the year one thousand nine hundred and forty-five.

Loring P. Jordan, Register
je8-3t

WINCHESTER WOMEN ATTENDED

The first meeting of the committee chairmen of the Educational Division of the Greater Boston United War Fund Drive to aid all Red Feather services was held on Tuesday, June 5 at the YWMC in Boston.

Group meetings were held in the morning to explain the work of each committee. Mrs. Sidney Harrison of Hingham, Metropolitan Chairman of the Educational Divsion presided at the general meeting which followed.

The principal speaker was Mr. Edward Weeks, Editor of the "Atlantic Monthly" and chairman of the Speakers Bureau of the Red Feather Drive. After luncheon the main speaker was Mr. Michael Kelleher, chairman of the Greater Boston War Fund Drive.

The local chairmen who attended the luncheon and meeting are: Mrs. Sears Walker and Mrs. William E. Spaulding who are co-chairmen of the Mystic area; Mrs. James H. Coon, chairman of the Educational Division for Winchester, and Mrs. Paul Elliott vice-chairman; Mrs. Donald Davis, chairman of churches, Mrs. John Chipman, chairman of schools, Mrs. Ronald Wyman and Mrs. Henry Dellicker who have charge of window displays; Mrs. Robert Tonan, chairman of clubs; Mrs. John I. Donovan, chairman of the Come and See Tours relax and talk over the results of to Red Feather Services, and Mrs. Walter P. Keyes, chairman of publicity.

ATTENDING RED FEATHER NIGHT AT POPS

Winchester residents who have made reservations for "Red Feather Night" at the Pops at Symphony Hall in Boston Monday evening, June 18, include Ralph T. Jope, local chairman for the Greater Boston United War Fund; Mrs. William E. Spaulding, Mrs. Erskine N. White, Howard Bartlett, George I. Chatfield, Richard Frazier, Harold S. Fuller and Harlow Russell.

"Red Feather Night" will bring together several hundred residents of Greater Boston who are taking an active part in the October campaign of the Greater Boston United War Fund. For them Arthur Fiedler and his Pops Orchestra will present the first "Old Timers' Night" program of the current season.

Give Now

COMMONWEALTH OF MASSACHUSETTS MIDDLESEX, SS. PROBATE COURT

To David R Downer of Winchester and Leroy T. Downer of Woburn, in said County; Arthur H. Downer of Hingham, in the County of Plymouth; Edith D. Batchelder, Richard Hale Abbot, a minor, and Nancy Abbot, a minor, of Wilton, in the State of New Hampshire; Charles P. Downer of Fayetteville, in the State of New York, and Wallace F. Downer of Portland, in the State of Oregon.

A petition has been presented to said Court by John Carruthers, Charles P. Downer and William A. Kneeland, as they are trustees under the will of Arthur T. Downer, late of said Winchester, deceased, representing that they are uncertain whether they should continue to administer the trust fund in their hands for the benefit of the beneficiaries thereunder or should now terminate said trust: and praying for the instructions of this Court whether the remarriage of the daughter of said testator, said Edith D. Batchelder, terminated her right to income from said trust fund and as to her rights, if any, to possible future income therefrom; as to the rights of her children, said Richard Hale Abbot and Nancy Abbot, to income therefrom during their minority and the duties of said petitioners in relation thereto; and for such further instructions as may be deemed meet and proper in the premises.

If you desire to object thereto you or your attorney should file a written appearance in said Court at Cambridge before ten o'clock in the forenoon on the twenty-fifth day of June 1945, the return day of this citation and also file an answer or other legal pleading within twenty-one days thereafter.

Witness, John C. Leggat, Esquire, First Judge of said Court, this fifth day of June in the year one thousand nine hundred and forty-five.

Loring P. Jordan, Register
je8-3t

COMMONWEALTH OF MASSACHUSETTS MIDDLESEX, SS. PROBATE COURT

To all persons interested in the estate of Shepard Pond late of Winchester in said County, deceased.

A petition has been presented to said Court for probate of a certain instrument purporting to be the last will of said deceased by Boston Safe Deposit and Trust Company and Stewart C. Woodworth of Boston in the County of Suffolk praying that they be appointed executors thereof, without giving a surety on their bonds.

If you desire to object thereto you or your attorney should file a written appearance in said Court at Cambridge before ten o'clock in the forenoon on the third day of July, 1945, the return day of this citation.

Witness John C. Leggat, Esquire, First Judge of said Court, this eighth day of June in the year one thousand nine hundred and forty-five.

Loring P. Jordan, Register
je15-3t

COMMONWEALTH OF MASSACHUSETTS MIDDLESEX, SS. PROBATE COURT

To all persons interested in the estate of LAFAYETTE R. CHAMBERLIN, late of Winchester in said County, deceased.

A petition has been presented to said Court for probate of a certain instrument purporting to be the last will of said deceased by Sara Elizabeth Chamberlin of Winchester in said County, praying that she be appointed executrix thereof, without giving a surety on her bond.

If you desire to object thereto you or your attorney should file a written appearance in said Court at Cambridge before ten o'clock in the forenoon on the third day of July 1946, the return day of this citation.

Witness, John C. Leggat, Esquire, First Judge of said Court, this seventh day of June in the year one thousand nine hundred and forty-five.

Loring P. Jordan, Register
je15-3t

COMMONWEALTH OF MASSACHUSETTS MIDDLESEX, SS. PROBATE COURT

To all persons interested in the estate of Alice Atwood Coit late of Winchester in said County, deceased.

A petition has been presented to said Court for probate of a certain instrument purporting to be the last will of said deceased by Edgar J. Rich and Lucia Coit of Winchester in said County, praying that they be appointed executors thereof, without giving a surety on their bonds.

If you desire to object thereto you or your attorney should file a written appearance in said Court at Cambridge before ten o'clock in the forenoon on the twenty-sixth day of June 1945, the return day of this citation.

Witness, John C. Leggat, Esquire, First Judge of said Court, this first day of June in the year one thousand nine hundred and forty-five.

Loring P. Jordan, Register
je8-3t

Stoneham THEATRE

Telephone Stoneham 0093

Mat. 1:45. Eves. 6:30 ar 8:45

Continuous Till 11 p. m.

Fri., Sat., June 15, 16

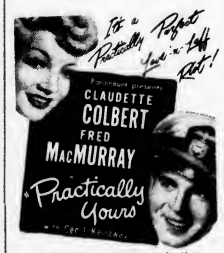

A MITCHELL LEISEN production

co-hit

Robert Lowery, Phyllis Brooks in

HIGH POWERED

Sun., Mon., Tues. June 17, 18, 19

Gary Cooper, Ingrid Bergman in

FOR WHOM THE BELL TOLLS

Mon., Tues. Evenings Only, One Complete Show Starting at 7:45 P. M. Doors open 7 o'clock.

Wed., June 20, 1 Day Only

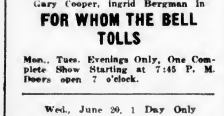

HOPKINS - ROBINSON

McCREA - BONDLEY

co-feature

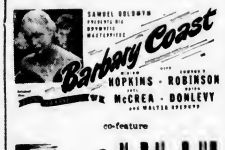

Thurs., Fri., Sat. June 21, 22, 23

Jon Hall and Maria Montez in

SUDAN

co-feature

Tito Guizar, Virginia Bruce in

BRAZIL

WAKEFIELD THEATRE

Weekday Mat. 2 Sun. 3 Eve. 7.45

CRY. 6413-W

Now Playing

Raymond Massey, Faye Emerson in

HOTEL BERLIN

Elyse Knox, Richard Vallen in

ARMY WIVES

Sun., Mon., Tues. June 17, 18, 19

Claudette Colbert, F. MacMurray in

PRACTICALLY YOURS

Jim Bannon, Nina Foch in

I LOVE A MYSTERY

Wed., June 20, Request Day

Dennis Morgan, Irene Manning in

DESERT SONG

Judy Canova, Alan Mowbray in

SCATTERBRAIN

Thurs., Fri., Sat. June 21, 22, 23

Jill Esmond, Sharyn Moffett in

MY PAL WOLF

Fenay Singleton, Arthur Lake in

LEAVE IT TO BLONDIE

Coming Sun., Mon., Tues., June 24, 25, 26: Hedy Lamarr, George Brent in Experiment Perilous and Jean Parker in Adventures of Kitty O'Day

On the Way: Royal Scandal, God Is My Co-Pilot, Music for Millions, This Man's Navy, Roughly Speaking, Between Two Women, None But the Lonely Heart

UNIVERSITY HARVARD SQ. KIR. 4580

Now through Saturday

Wallace Beery in

This Man's Navy

"MR. EMMANUEL"

CHILDREN'S MOVIE

Sat. June 16 at 10 A. M.

Sonja Henie in

"It's A Pleasure"

Brenda Starr, Reporter, Final Chapter

THE MASTER AND THE APE

A New Serial

Sun., Mon., Tues., Wed. June 17, 18, 19, 20

Richard Arlen in

"Identity Unknown"

Thurs., Fri., Sat. June 21, 22, 23

Joel McCrea, Herbert Marshall, Gail Russell in

"The Unseen"

Gale Storm, Peter Cookson in

"G. I. Honeymoon"

Continuous daily from 1.30

STRAND WOBURN

Woburn 0090

Mat. 2 P. M. Eve. 6:30 P. M. Cont. Sat., Sun., Holidays 2-11 Cont.

Now thru Saturday

I'LL BE SEEING YOU

Ginger Rogers, Joseph Cotten

BLONDE FEVER

Philip Dorn, Mary Astor

Special Short Subjects

All Star Bond Rally

Bing Crosby, Bob Hope, Frank Sinatra

Sunday, Monday, Tuesday

THIS MAN'S NAVY

Wallace Beery, James Gleason

NOTHING BUT TROUBLE

Laurel and Hardy

Wed., Thurs., Fri., Sat.

BRING ON THE GIRLS

Veronica Lake, Sonny Tufts

HOUSE OF FEAR

Basil Rathbone, Nigel Bruce

WINCHESTER THEATRE

PHONE WINCHESTER 2500

Healthfully Cool Air Conditioned

Now Playing thru Saturday

TO HAVE AND HAVE NOT

Humphrey Bogart, Lauren Bacall

NIGHT CLUB GIRL

Vivian Austin, Edward Norris

Sunday, Monday, Tuesday June 17, 18, 19

FRISCO SAL

Susanna Foster, Turhan Bey

HANGOVER SQUARE

Laird Cregar, Linda Darnell

Wed., Thurs., Fri., Sat. June 20, 21, 22, 23

First Time at Regular Prices

FOR WHOM THE BELL TOLLS

In Technicolor

Cary Cooper, Ingrid Bergman

Selected Short Subjects

Note Special Schedule

Mat. 2 P. M. Feature 2.36 P. M.

Eve., Doors Open 7 P. M.

One Show Starting 7.30 P. M.

Feature at 7.56 P. M.

GRANADA THEATRE, MALDEN

FOR INFORMATION ALL THEATRES CALL MALDEN 7654

Now Playing—Thursday through Wednesday—Seven Days

Eddie Bracken and Rosalind Russell in

"ROUGHLY SPEAKING"

Also — SELECTED SHORT SUBJECTS

STRAND Theatre - Malden

Three Complete Shows 1:45, 7, 8:20

Joel McCrea, Gail Russell in THE UNSEEN

Dave O'Brien, Kay Aldridge in MAN WHO WALKED ALONE

Coming Thursday, June 21

Tallulah Bankhead, Charles Coburn in THE ROYAL SCANDAL

AUDITORIUM Theatre - Malden

Mat. 1.45, Eve. 7.45. Sat. Sun. Hol., Continuous

Now Playing

Veronica Lake, Sonny Tufts in BRING ON THE GIRLS

also

IDENTITY UNKNOWN

MYSTIC 1800

MEDFORD THEATRE

Entire Week

Ginger Rogers

Joseph Cotten and Shirley Temple in

"I'll Be Seeing You"

Penny Singleton in

"Leave It To Blondie"

Now Playing

"SUDAN"

also

CRIME DOCTORS' COURAGE

Mat. at 1.45 Sat., Sun., 1 to 11 Eve. at 6.45

MYSTIC 1000

SQUARE THEATRE

Sunday, Monday, Tuesday

STARS OF STAGE AND SCREEN in

"Stage Door Canteen"

Gloria Jean in

"I'll Remember April"

Now Playing

"PRACTICALLY YOURS"

also

"HIGH POWERED"

Under Medford Theatre Management

WINCHESTER HIGH SCHOOL, CLASS OF 1920

The 25th anniversary meeting and second reunion of W. H. S. Class of 1920, was held at the Winchester Country Club, Friday evening, May 25.

Of the graduating class numbering 54 students, 21 were present. These were:

Francis Barrett with the New England Tel. and Tel. Co., recently advanced to Providence, R. I., in an executive capacity.

Helen Bowe (Robbins) looking more handsome than ever, spending her time between her home at Lexington, and Washington, D. C., where her husband is a government official.

Alice Chamberlin (Lawton), still tall and lanky, as chipper as ever.

Pearl Dearborn (Antle) who came a long distance, from Milford, N. H., and very well satisfied she is there, because with the cows and the chickens she suffers no dearth of sustenance.

Carol Dow (Howe) who we all remember entering the class fresh from Florida. Southern accent still lingers.

Stuart Eldredge (Doc) our genial class president, healthy looking as ever, and bustling to make the party a success.

Ruth Farnham, with her husband, Mr. McElhiney, the latter a member of the class of 1921.

Mary Fitzgerald (Bane) still sporting that nice grin which we would like to have.

Helen Foley, who promised a male member of the class a hug if he attended, but called him a "wolf" when he tried to collect.

Lillian Gray (Donaghey) our famous athlete of exceptional ability, who worked hard on the committee.

Alice Hanlon (Rehm) who never grew tall as she had hoped back in medieval 1920.

Frances Hill (Emery) who also never grew tall, with her charming and dainty appearance unchanged all of these years.

Mary LeDuc, sparkling and enjoying herself every minute.

Edward MacDonald, tall and handsome, said the war effort is keeping him busy until he can get back and start selling the townspeople their automobiles.

Catherine McMinamin (McGrath) charming and youthful, whispered that she was a happy mother of three.

Ruth Nelson, had dodged matrimony, but it must be from choice, her complexion the envy of all.

Ruth Poland (Tansey), mother of four children, patiently waiting for "Joe" to return from the war.

John Sullivan, now of Hartford, Conn., had more to say at the meeting than he anticipated.

Eleanor Tilden, now of New London, Conn., our "smartest" student, practically unchanged.

Evelyn Toppan (Jordan) attended with her handsome husband, both enjoying it immensely.

Frank Vallely, still the fashion plate (so he said) and not much else to say.

Also present were members of the class who did not graduate, Harold Hargrove now of Salem, and John Pathee with Harrison Chadwick, the latter in Army uniform. John and Harrison confessed to a state of bachelorhood. Also tall and willowy Jenny Ralph. Margaret Leahey Reardon, mother of three lively boys; Dorothy Davidson Fass of Watertown and Frank Holland another care-free bachelor.

From the faculty, Miss Florence Parker who retires this year from W. H. S. presumably to return and enjoy herself in her native state of Maine. Also Miss (or Mrs.?) Stacey, and Mr. Butters. Mr. Butters entered W. H. S. in 1919. We were honored to have this fine representation from our school.

After a nice lunch, each present spoke briefly of their activities since leaving school. After this letters of regret were read from those who found it impossible to attend. Doris Bean was reported deceased. It was understood that a few of the class because of death or ill health would not be present. From our school paper, the Winchester High School Recorder, Eleanor Tilden read her Valedictory address, John Sullivan read his Salutary address, Frances Hill read the Class Will, and Ruth Poland the Class Prophecy. An added attraction was the protection of individual and group pictures of some members of the class taken at least 25 years ago. It was noted that all of us had changed but slightly.

"Yet 'tis sweet to remember,
The walks, where we've roam'd without tiring,
The songs that together we've sung,
The jest, to whose merry inspiring,
Our mingling of laughter hath rung,
Oh! trifles like these become precious,
Embalm'd in the mem'ry of years:
The smiles of the past—so— remember'd—
How often they waken our tears!
Yet 'tis sweet to remember!
(Samuel Lover)

Memorandum of Reunion
J. A. Sullivan
155 Fairfield avenue,
Hartford, Conn.

WINCHESTER MEN CHOSEN HARVARD CLUB OFFICERS

The names of four Winchester men appear in the list of officers for 1945-46 chosen by the Harvard Club of Eastern Middlesex at its closing meeting of the season, held last week at the Boston City Club.

Henry B. Harris of 4 Rangely ridge was chosen secretary-treasurer; A. Russell Ellis of 9 Madison avenue will serve again as a vice president; Frederic E. Abbe of 189 Mystic Valley Parkway was named a representative at large; and Carlisle W. Burton of 9 Fellsdale close serves as ex-officiis as ex-president.

Among the retiring officers was Arthur S. Harris of 4 Hillside avenue, who has served for several years as the club's able and energetic secretary-treasurer.

Membership in the club is open to all Harvard alumni and former students in the Eastern Middlesex area. During the past season the meetings have been held either at the Winchester Country Club or at some place in Boston chosen for its convenience for members from all the cities and towns in the Eastern Middlesex district.

FOR SALE

Modern six room house. Bath. Lavatory. Oil heat. Garage. $11,600.

Marblehead Neck—Seven room house in choice location. Four bedrooms. Excellent ocean view. $10,000.

Furnished rental from June 26 through Labor Day. Three bedrooms. Two baths. Exclusive location. $150 a month.

FESSENDEN

KATHRYN P. SULLIVAN, Realtor

3 COMMON STREET WIN. 0984-2770-0251-1348

HOW TO HAVE A GOOD VACATION

Go away. Find new faces and new surroundings. Leave your worries and cares behind. Sleep late—rest, play, enjoy yourself.

And by all means leave your mind free of worry about hazards that might spoil the vacation. Make sure you have adequate insurance on yourself, your car, home, business and possessions.

Walter H. Wilcox - Inc.
Insurance

WINCHESTER 1860 Tanners Bank Building WOBURN 0333-0344

HOW TO LIVE
"THE LIFE OF RILEY"

Do you want to be able to sleep in peace? Do you want to be *free from worry over financial loss*? Then do what Riley did.

Go to your local Employers Group Agent . . . *The Man with the Plan* . . . and let him make a complete analysis of all your fire and casualty insurance. Let him show you a new plan that will give you, for a very low cost, *freedom from worry over financial loss* such as that caused by a fire, accident, burglary or damage suit for injuries.

THE EMPLOYERS' GROUP MAN IS
The Man with the Plan
EARLE B. GOLDSMITH
40 Broad Street Boston, Mass.
Tel. Win. 0156 Tel. Hub. 8720

EIGHT ROOM HOUSE

Two baths, oil heat, garage, centrally located.

TWO-FAMILY HOUSE

Four rooms each apartment. Good neighborhood.

P. T. FOLEY & CO.

REAL ESTATE and INSURANCE — MORTGAGES

599 Main Street Winchester

Tel. Win 1492 — 0821

GUSSIE MacADAMS

Successor to
RICHARD W. MacADAMS
Insurance of Every Type
5 Kenilworth Rd. Tel Win. 1387
ap6-tf

RESIDENCE and AUTOMOBILE
FIRE A.ID LIABILITY
INSURANCE
Direct Local Agent—Strong Companies
W. ALLAN WILDE
8 Thompson St. WINchester 1400
n24-tf

WINCHESTER'S
Junk Dealer
HIGHEST PRICES PAID
Call Ed. MURPHY
TEL. WIN. 0107-M 18 CLARK ST.

NEWSY PARAGRAPHS

For experienced service or repairs on all makes of sewing machines or vacuum cleaners, Call E. W. Clark, Win. 0140-W. au14-tf

Three local girls, Eileen and Betty MacIsaac and Dorothy Hickey of Salem street, who are members of the Youth on Parade heard Saturday mornings over CBS, WEEI; entertained at the 7th War Loan Bond show at the Metropolitan Theatre Monday night and they have also entertained at many Army hospitals and camps during the past year.

Miss Virginia Shinnick, daughter of Mr. and Mrs. John Shinnick of Washington street, who has been employed by Mass. Institute of Technology in Cambridge for several years, has been sent by the Institute to do special work in Orlando, Fla. for a few months.

NEWSY PARAGRAPHS

The plant of Fitzgerald Cleansers will close for the season tomorrow for the acceptance of storage. Calls will be made thereafter to take care of reservations that have been made.

Miss Mary MacIsaac, daughter of Mr. and Mrs. John MacIsaac, spent the week-end at the Naval Academy, Annapolis, Md., as the guest of Midshipman W. M. MacLaren Hague, Jr., son of Capt. and Mrs. W. M. Mc. Hague of Altadena, Cal. Midshipman Hague will receive his commission in August.

The Police were notified last Friday that some time the night previous the locks were broken and the life-saving boats turned adrift at both Palmer and Leonard Field Beaches. In each case lengths of valuable steel cable were missing when the boats were recovered. Officer William E. Cassidy located a 16 year old Winchester boy who admitted doing the damage at Palmer street but denied any knowledge of that at Leonard Field. He will make restitution.

Last Saturday afternoon a .22 caliber bullet was shot through the kitchen window at the home of Mr. Bruce W. Hamblin of 257 Forest street. The Police could locate no one in the immediate vicinity with firearms, but neighbors said they had heard shooting in the woods near the Hamblin home before the accident occurred.

The J. G. Pennimans will spend the summer months at Laguna Beach, Cal.

While swimming at Leonard Field Beach Wednesday afternoon Gaspare Asaro of 83 Harvard street sustained a bad cut across several tocs on his right foot. A call was sent in to Police Headquarters and Patrolman William E. Cassidy took the boy to the Winchester Hospital for treatment.

Mr. H. E. Bergquist of 154 Cambridge street has as her guests Mrs. Mabel Bergquist of Chicago, Ill., and Mrs. Cora Chapman of Los Angeles, Cal.

Valued Possessions Today . . .

Valuable Heirlooms Tomorrow—

if given the care they require and deserve!

"A thing of beauty is a joy forever," the poet said. And fine Rugs are truly "things of beauty" that are certainly a "joy forever"—if given a chance to remain so! Time cannot dim their mellow tones—but **below-surface dirt can!** Years cannot dull their rich lustre—but **improper cleaning can!** Rugs should be cleaned by our gentle method, thorough shampooing to Wash OUT the grimy, dimming dust-layers that no carpet sweeper can take UP, that no vacuum cleaner can take OFF!

Our cleaning is of immeasurable value to the life and beauty of the rugs YOU value!

MOURADIAN *Oriental Rug Co.*

Aram T. Mouradian

34-36 Church Street Winchester

Call Win. 0654-W — 0654-R

my4-tf

FOR SALE - Modern Cape Cod

6 rooms, first floor lavatory, tiled bath with shower, attached garage, oil heat. Immediate occupancy. $11,600.

NEAR SCHOOL

6 room colonial in excellent condition, garage, nice yard. $9500.

RUTH C. PORTER, *Realtor*

33 THOMPSON STREET WIN. 1310 - 2575 - 1941 - 1984

CAPE COD

$11,600—Six rooms, tiled bath and shower, first floor lav., oil heat. Attached garage. Near school and transportation.

SMALL COLONIAL

$8500—Five rooms and pine paneled den, oil heat. High, wooded location.

NEAR WEDGEMERE

$10,800—Six rooms, sun porch and screened porch. H. W. oil heat with domestic hot water. This home is in perfect condition and very convenient to schools and trains.

MURRAY & GILLETT, Realtors

45 THOMPSON STREET

WIN. 2560 EVES. WIN. 2621 - 1992

WINCHESTER HOMES

Six room cottage, 2 car garage, oil heat, in excellent location near schools and transportation. Price $8000.

Cape Cod, six rooms and lav., garage, oil heat, large lot of land. Price $11,600.

Seven room home with nearly two acres of land in attractive location, occupied by owner. Price $12,500.

VERNON W. JONES

REAL ESTATE

National Bank Building Win. 0898-1163-1906-J

mh3-tf

NEWSY PARAGRAPHS

How paint keeps your home always in style and protected. A brief digest of the advantages of painted homes with color-styling suggestions and other interesting information. The Old Painter, Carl Larson, Tel. Win. 1690. ap3-tf

Mr. and Mrs. S. D. Cole of Winchester Arms have opened their summer home at Goodwins Landing, Marblehead.

Mr. and Mrs. C. H. Watkins are leaving this week for their summer home at Gloucester.

Miss Hattie E. Snow will hold a piano recital on June 20 at 8.15 p. m. in Fortnightly Hall. The public is invited.

A 4x6 flag was stolen sometime Saturday night from its flagpole at a home on Spruce street. The Police were notified.

Mr. Robert F. Lybeck of Everell road, former chairman of the School Committee, dropped in at the Star Office last Saturday morning to catch up with local news after a business trip of several weeks which took him to Detroit, Chicago, Kansas City, St. Louis and Los Angeles and other lesser centers. He is with the Colonial Beacon Oil Company and his trip was of a business nature, tied in with plans for the post-war expansion of commercial airlines. "Bob" says he worked days and slept nights on planes during most of his time away.

Many residents of the town are making their annual visit to the gardens of Mr. Thomas F. Higgins on Hemingway street to see the fine display of peonies now coming into bloom. The sight is well worth the trip and visitors are always welcome.

Mr. W. Allan Wilde of Edgehill road chairman of the Winchester-Stoneham Selective Service Bord and local insurance broker, is reported as confined to his home with jaundice, which followed an attack of Shingles.

Miss Marilyn Pinkham of Prospect street, who was recently elected president of the Chandler School Alumnae Association, presided at the annual luncheon held on Saturday last, at the Copley Plaza. Miss Pinkham was graduated from Chandler with the class of 1944.

Mr. and Mrs. Robert M. Stone have opened their summer home at Rockport.

Marriage intentions have been filed with the town clerk by Robert Lawrence Donaghey of 271 Washington street and Eileen Mary Murphy of 40 Clark street.

Mr. and Mrs. James N. Clark will spend the summer at West Harwich.

Miss Maxine Lybeck, daughter of Mr. and Mrs. Robert F. Lybeck of Everell road, has been chosen as marshall of this year's graduating class at Jackson College for Women at Tufts. Commencement will be held Sunday. In addition to this signal honor, Miss Lybeck was voted by her classmates the most popular, the most respected and the most athletic member of the class.

Marriage intentions have been filed with the town clerk by Harrison Dodd, Jr., of 64 Bacon street and Eileen Elizabeth Howard of 12 George street, Stoneham.

NEWSY PARAGRAPHS

The plant of Fitzgerald Cleansers will close for the season tomorrow for the acceptance of storage. Calls will be made thereafter to take care of reservations that have been made.

Mrs. John Murray of Salem street and her son, Henry, grand knight of Winchester Council, K. of C., with Mr. Francis E. Rogers of Elm street and his niece, Mrs. Helen Rogers, are leaving Friday by plane to spend the week-end in Canada.

Two well known Winchester couples observed wedding anniversaries on Thursday of this week, June 14. Park Commissioner and Mrs. George T. Davidson of Park avenue observed their 46th anniversary, and Mr. and Mrs. Edward P. McKenzie of Hemingway street, their 45th.

Mr. and Mrs. P. L. Eaton left this week for their summer home at Goose Rocks Beach, Me., where they will remain until the middle of September.

Miss Betty Moynihan, 13 year old daughter of Mr. and Mrs. John Moynihan of 7 Governor's avenue, won state honors with an excellent rating, playing a seven piece program before La Sa Spier of Washington, D. C., at the recent piano playing contest in Boston. She is a pupil of Anastasia Dolan of Malden.

Mr. and Mrs. Charles A. Burnham of Everett avenue are opening their summer home "Jendalyn" at Sanbornville, N. H., this week.

Charles Merenda, who died in Everett on Thursday, was the father of Guy Merenda of Nelson street.

Miss Alice M. Kerrigan, daughter of Mr. and Mrs. Frank J. Kerrigan of 8 Englewood road, received her B. A. degree from Boston College at the commencement exercises held on June 13. She was president of her class.

The Fire Department was called at 3.50 yesterday afternoon to put out a chimney fire in Hevey's Block in the center.

Sherman Russell of Wolcott road notified the Police this morning that some time between Wednesday night and this morning a gas tank at his farm house at 86 Main street had been broken into and between 25 and 30 gallons of gasoline stolen.

Mr. and Mrs. Robert M. Jackson of Waltham, formerly of Winchester, announce the birth of a second son, Prescott Burns, born June 8 at the Winchester Hospital. Grandparent honors are shared by Mr. and Mrs. Harry T. Jackson of Lincoln street.

Air mail paper and envelopes at Wilson the Stationers, Star Building.

ENGAGEMENT

Mrs. Jane T. Record, formerly of Winchester, announces the engagement of her daughter, June, to Cpl. Wm. E. Richardson, Jr., son of Mr. William E. Richardson of Elm street, North Woburn.

Miss Record is a graduate of Winchester High School, class of 1943, and a student at Sargent College.

Cpl. Richardson has been stationed at Fort Crockett, Texas and is now home on furlough. He leaves for Camp Beal, Cal., awaiting assignment and overseas duty.

BODY AND FENDER REPAIRS
ON ALL MAKES OF CARS
WHEEL ALIGNMENT AT NIGHT BY APPOINTMENT

for Economical Transportation

SALES CHEVROLET SERVICE

ARLINGTON CENTER MOTOR CO.

Rear 440 Mass. Ave. Tel. Arlington 5410

— MECHANICS WANTED —

jel-tf

Cummings *the* Florist

18 Thompson Street Tel. Win. 1077

FLOWERS

A FULL LINE OF CUT FLOWERS AND PLANTS

Open from 8:30 A. M. to 5:30 P. M.

Records
for the Latest
PARK RADIO CO.

618 MAIN STREET WINCHESTER

jy2-16-80

FLEET FLOUNDERERS SCARE SWANSONS

You who are familiar with the racing careers of some of the feebler flounderers of the Snipe Fleet, may find the following pretty fantastic, but so help me it really happened. Last Sunday morning, that slick sailing team, the Swanson brothers, had to sail one of their finest races in order to beat out a couple o the worst wake walls of the Fleet. Here are the complete, unexpurgated facts.

The course was starboard and the first leg of the race was a windward beat from Winchester to Medford. We could say that by some very clever tacking and superb strategy, Carl Freyer reached the first marker first, but let's stick to the truth. He did round the first marker in the lead, closely followed by Holbrook Bugbee, but how these two faithful fleet followers got there first nobody knows.

This amazing phenomenon so upset the rest of the fleet, that they didn't recover for two laps. Freyer and Bugbee held the one, two position ofr two full laps, and when they finally did lose the lead, who but another flounderer in the person of Dave Merrow took over. But he blew his chance for glory in about two minutes.

Apparently the initial shock of following these wake wallowers for two full laps began to wear off, and a couple of the Fleet's front runners, George Jones and the Swansons snapped into action. They split tacks, George scurrying to the Medford side of the lake and the Swansons up the middle and when they rounded the Medford can for the last time, the Swanson's were three boat lengths in front, with Freyer three lengths behind Jones. And that's the way they crossed the finish line a few mniutes later. "Bart" Sullivan, last week's winner nosed out Bugbee for fourth, Merrow was sixth and Connie Dana was last. George Field, who was also a starter, failed to finish when his mast snapped in half, four feet above the deck.

Club Chatter

That Chowder party we reported last week has turned into a frankfort and bean supper. Guess the clam diggers are striking or something. Anyhow, the menu now calls for franks and beans, relish, rolls, coffee and ice cream. It's to be held outside (weather permitting) Saturday evening, June 16 . . The first race of the handicap season will be held Saturday, June 16 at 3 o'clock . . Jack Albree did another swell starting job for the Fleet last Sunday . . . Mrs. Dustin served a luscious roast lamb dinner last week-end and roast beef is on the bill of fare for this Sunday.

Mrs. John M. Conahay (Doris Perry) and her daughter, Nancy, are back in town, probably for the duration, staying with Mrs. Conahay's mother, Mrs. Betty Alden Perry of Main street. They had previously been staying in Cocoanut Grove, Fla., while Sgt. Conahay, now serving overseas, was on the fireball run. Sgt. Conahay came north with his wife and daughter for a brief seven days delay en route to his new duties.

Frames for Photographs

Hand made frames that are outstanding in quality and value.

Malcolm G. Stevens

75 Summer Street Arlington 4113

(Cor. Mill St.—near Arlington Center)

SEVENTH INNING RALLY ON 7TH WAR LOAN

Winchester, at last, is beginning to hit its real stride in the War Loan Drive. On June 9, exactly $224,812.50 had been subscribed in Series E Bonds, leaving $179,000 to go to reach our "E" quota. On the sale of bonds other than Series "E" to individuals, we were far over the top with sales of $866,000 as against our quota of $511,000.

There is no doubt that our overall quota will be made but, with the drive more than two thirds completed, there is still a hard pull ahead to reach our Series "E" quota.

The standing by precincts as of June 8 on Series "E" Bonds was as follows:

Precinct 1—70 percent of quota subscribed.
Precinct 2—74 percent of quota subscribed.
Precinct 3—64 percent of quota subscribed.
Precinct 4—62 percent of quota subscribed.
Precinct 5—67 percent of quota subscribed.
Precinct 6—50 percent of quota subscribed.

If you have not bought your share of Series "E" Bonds please sign up without delay at any local bank or at the Post Office.

BETTER HOMES GARDEN CLUB MEETING

"A delightful afternoon" was the unanimous verdict of those members of the Winchester Better Homes Garden Club who attended the luncheon meeting of the club Wednesday, June 13, on the terrace of Mrs. Samuel Kirkwood's unusual home on 7 Swan road.

Following a short business meeting, Miss Dorothea K. Harrison, County Garden Supervisor, gave some very practical suggestions for the home gardeners. She particularly stressed the urgent necessity of home growing and canning of vegetables this year, not only because the weather has retarted crop production, but also because of the really acute shortage of help on the farm and in the canneries.

THE DOLPHIN

ANTIQUES BOUGHT and SOLD
(Winter)
8 Park Street, Winchester
(Summer)
148 Granite St., Pigeon Cove, Mass.
n5-tf

Kelley and Hawes Co.

Established 1877

Packers and Movers

-: STORAGE :-

SEMI-WEEKLY TRIPS
MAINE, NEW HAMPSHIRE, CONNECTICUT,
NEW YORK, PHILADELPHIA, WASHINGTON

MAIN OFFICE
5 PARK STREET, WINCHESTER

WINchester 1477

Formerly WINchester 0174

CHAIRS and TABLES
FOR ALL OCCASIONS

BONDED AND INSURED CARRIERS

f4-tf

PUBLIC LIBRARY,
WINCHESTER,
MASS.

THE WINCHESTER STAR.

VOL. LXIV NO. 45 THE WINCHESTER, MASS., STAR, FRIDAY, JUNE 22, 1945 PRICE SEVEN CENTS

MIGHTY 7TH CAVALCADE

Part of Trucks and Equipment yesterday in Winchester

BOND CAVALCADE VISITED WINCHESTER

The Mighty 7th Cavalcade of motorized apparatus and ordnance used by the Army and Navy in World War II for transportation and destruction visited Winchester yesterday for a Bond Rally on Main street between the Parkway and Washington street from 11 a. m. to 1 p. m.

The string of motor vehicles was met at the Winchester-Woburn line by a Police escort under Lt. Edward W. O'Connell and St. Mary's uniformed band, directed by Prof. Frank Barone. Three attractive Drum-Majorettes, one in white and the others in the blue and red of the band, led the young musicians, who were preceded by their colors and color guards'

As the Cavalcade approached the center Winchester's grade crossing did what it could to help, the gates being lowered as the marchers reached a point opposite Park street and remaining lowered while two out-bound trains, one a freight, and one train inbound went through town.

Riding in a Jeep near the head of the line of march were Maurice C. Bird, chairman of Winchester's War Bond Committee, Treasurer William E. Priest of the Winchester Savings Bank, co-operating local member of the Savings Banks of Massachusetts, sponsoring the Cavalcade; Assistant Treasurer Ralph W. Hatch, Ralph H. Bonnell, chairman of the Board of Selectmen, and Assessor P. T. Foley, representing World War I Veterans.

Major Alex Smith was in command of the Cavalcade and in general charge of the local exercises. Among the objects of interest shown were a German Mark 4 Tank, a German 50 mm. Field Gun, a Robot Bomb, Naval Shells and other ordnance pieces, booby traps and two amphibious ducks, large and small, in which the youngsters who crowded the rally took a healthy interest.

Finally the kiddies were permitted to pile into the two vehicles and were given rides, including trips onto Wedge Pond, which the vehicles negotiated as easily as the ducks for which they are nick named. Members of the regular and auxiliary police went on the rides with the youngsters.

The 16 members of the Cavalcade personnel were dinner guests of Mr. Priest at the Rotary Club, incidentally praising the menu highly.

MISS BARNES FETED

Miss Jacqueline Barnes, daughter of Mr. and Mrs. J. Stanley Barnes of Ravenscroft road, whose engagement to Lt. Charles Wentworth Blanchard, USA, of this town, was recently announced has been given several parties since the announcement was made.

On June 12 her mother gave a luncheon-bridge and beach party for her and her classmates at the Brimmer May School at the Tedesco Country Club in Marblehead. June 14 Miss Barbara High gave a lingerie shower for Miss Barnes at the Hotel Braemore in Boston, at which a number of Brimmer-May girls were also guests.

Over the holiday week-end, Miss Barnes was the house guest of Miss Joanne Sprague at Humarock.

TRANSFERRED TO BOSTON

Maj. Joseph Eugene Flaherty, USA, QMC, has been transferred from Virginia to the Quartermaster Depot in Bostin. He and Mrs. Flaherty, the former Mardie Poland, and their son, Neil, have been living in Hopewell, Va., but will now make their home in Stoneham. "Gegan" visited the Star Office yesterday and said he expected to go to school for four weeks in Utah before assuming his duties in Boston. He reports receiving a letter from "the Deacon", Lt. Robert Sheldon Hamilton, USA, QMC, in which the latter reports that he and his father, Lt. Col. Robert M. Hamilton, have met four times in Europe and have had their pictures taken together in four countries, England, France, Belium and Holland.

SWANSON—TROOP

Mrs. Lester Troop of 29 Highland avenue announces the marriage of her daughter, Mildred, to Mr. Ernest T. Swanson of Jamaica Plain. The marriage took place on Dec. 28 in Boston.

Mrs. Swanson is now visiting her mother in Winchester while her husband is in the hospital recovering from an operation.

MARRIAGE INTENTIONS

Gunnar A. Ekman, 81 Fletcher st. and Helen I. Deland, 15 Fairbanks st., Brookline.

Michael John Churilla, 9144 Colfax avenue, Chicago, Ill., and Mary Rosalie Cyr, 9 Eaton street.

William John Kitchen, 4 Prince ave. and Doris Florence Stone, 4 Eden ave. West Newton.

Walker Gardner Bennett, 2nd, 4339 Santa Monica avenue, Santiago, Cal. and Evelyn Ide Fenner, 120 Cambridge street.

Walter Adolph Hartland, 4413 James avenue, north, Minneapolis, Minn. and Lillian Marie Antonelli, 49 Wildwood street.

Richard Chandler Peirce, 10 Marshall road and Margaret E. Lyon, 118 Madison avenue, Holyoke.

James Douglas Ellis, Salem road, Billerica and Agatha Popoff, 5 Wilson street.

A NAVY S. O. S.

The police blotter is our authority for the statement that the police were called to a west side house earlier in the week, to investigate a complaint that a prowler was in the house. When the officers arrived a young Naval officer told them he thought he had heard the door open and some one come in. The police could find no one either in or around the house.

The part of the story which interested us was the fact that in the house at the time were nine Navy officers. Calling the cops to take care of an intruder with nine Navy men on the premises seems at least somewhat comparable to bearing the well known coals to Newcastle.

AT REDISTRIBUTION CENTER

Tech. Sgt. Thomas J. Gigliotti, USAAF, son of Mr. and Mrs. Bernard Gigliotti of 30 Florence street, is now at an Air Force Redistribution Center at Atlantic City, N. J., after nine months service in the European Theatre.

Sgt. Gigliotti served as an engineer-gunner on a bomber, engaged in 33 combat missions, wears the Air Medal with two clusters, the Good Conduct Medal and the European Theatre Ribbon with three campaign stars.

ENGAGEMENT

Mr. and Mrs. Ralph A. Ostberg of Scarsdale, N Y., formerly of Winchester, announce the engagement of their daughter, Janet, to Lt. (jg) Arthur W. P. Hughes, USNR, son of Mr. and Mrs. Arthur J. Hughes of West Newton and Rye, N. H.

Miss Ostberg was graduated from Bradford Junior College. Lt. Hughes was graduated from Syracuse University in 1943. He returned recently from duty in the Pacific Theatre and is waiting reassignment.

VISITING IN THE WEST

Mrs. Philip H. Johnson and her daughter, Miss Janet Johnson, of Albany, N. Y., formerly of this town, are visiting friends and relatives in the west and are at present at Estes Park, Colorado.

Miss Johnson has completed her sohoimre year at Mt. Holyoke College. She and her mother hope to return to Winchester and spend some time with old friends here before it is time for her to return to college in the fall.

BLANCHARD HOME

Lt. John Blanchard, USAAF, son of Mr. and Mrs. Sidney Blanchard of Everett avenue, was one of the POWs on the USS. Admiral Mayo that docked yesterday in Boston. He was one of three Winchester Air Force officers imprisoned by the Nazis at Stalag Luft I, released upon the arppoach of the Russian Army and finally evacuated from prison on Mothers' Day.

MERENDA IN COAST GUARD

Charles Merenda, son of Mr. and Mrs. Guy Merenda of Nelson street, left town Wednesday morning for active duty in the Coast Guard, being assigned to Manhattan Beach, N. Y. He was a member of this year's graduating class at Winchester High School.

PRISCILLA HURD AND FRANCIS SLEEPER WIN UNITED NATIONS AWARDS

Once again the history students of Mrs. Ella Stacy are winners in the national competitive examinations sponsored in Massachusetts by the United Nations Association.

By taking first and third places respectively in the State competition this year, Priscilla Hurd and Francis Sleeper became the 11th and 12th winners from Mrs. Stacy's history classes in the last nine years. In making public this year's awards, the United Nations Association wrote as follows: "While paying tribute to the teachers as well as the students of other participating high schools in the State, it is significant that in the past nine years the Winchester High School has had winners in all but two (note: this has been corrected to one) of the annual contests—and on three occasions they carried off two of the three annual awards."

Lane McGovern of the class of 1941 is the only New Englander to have won a National Prize in this competition. It is estimated that approximately 200 pupils in Massachusetts compete in this contest, which is limited to two from each school, and about 3500 pupils compete in the 48 states.

Other Winchester winners have been John H. Downs and Ruth LeRoy in 1937; Jane Grimes in 1939; Barbara Hughes in 1940; Lane McGovern in 1941; Shirley Brackett and Betty Ann Elliott in 1942; Jean Stillman in 1943; Ruth Tapley and William Thompson in 1944.

In explaining her success and that of her pupils, Mrs. Stacy said that this year's five contestants, only two of whom could enter, spent about six weeks in outside preparation for the examination, but contributed as usual to the class study of the United Nations Organization and led a group that presented to the entire school an assembly on this subject.

Both of this year's successful contestants are on the permanent honor roll and received Mothers' Club Certificates testifying to their scholarship. Miss Hurd was also awarded the Smith College Club Scholarship and Sleeper, besides taking honors in history, received the Franklin and Washington Medal for proficiency in history.

This year's awards were held up until too late for graduation announcement because there was some controversy over awarding two prizes to one school. However, a judges' reconsideration returned two W. H. S. winners.

TROUBLE AT SYMMES CORNER

Complaints have come in at Police Headquarters of breakage of street lights on Main street and Highland avenue in the vicinity of Russell's Farm on lower Main street and of several panes of glass being broken in the farm buildings there. Also last week a gasoline pump at the farm was broken into and a quantity of gasoline stolen. Windows were also broken at Wedgemere Station.

Officer William E. Cassidy was assigned to investigate the damage to the local property while Sgt. Nordberg of the B. and M. Police came to Winchester to investigate for the railroad.

As the result of their investigations Officer Cassidy took a 15 year old boy living in that neighborhood to headquarters where he was questioned by Chief Rogers and Sgt. Nordberg. After a time the Police say he admitted breaking the street lights with an out of town boy, making restitution to District Manager Frank Randall of the Edison Company.

Police say the boy also admitted he and the out of town boy broke windows at Russell's Farm. He also admitted having tried to get into the gas pump there, but said he was unable to do so. He denied having any connection with the damage done at Wedgemere when questioned by the local and railroad police.

What action the Police will take in connectoin with the damage done at Russell's has not as yet been decided upon. Meanwhile investigation of the Wedgemere damage is being continued.

WON INSURANCE CONTEST HONORS

Mr. John J. Hyde of 12 Maxwell road, manager of the Lawrence office of the American Mutual Liability Insurance Co., led New England in the company's campaign to produce new business in miscellaneous, commercial and residential lines of insurance, and was a winner in the recent All American contest, also sponsored by the company. He received a prize of war bonds.

Mr. Hyde, a native of Harbor Grace, Newfoundland, has been with the American Mutual for 18 years, being at the Boston office for three years before taking over the Lawrence territory. He was educated at St. Xavier's College, Antigonish, with postgraduate work at McGill University in Montreal.

TURNER—WILDER

Mr. and Mrs. Robert W. Armstrong of Curtis circle announce the marriage of their daughter, Mrs. Mary Armstrong Wilder, to John Lattimore Turner of Scotia, N. Y. Only members of the families attended the simple ceremony which was performed at the Armstrong home on Friday afternoon, June 15, by the Rev. Harris E. Heverly, pastor of the Crawford Memorial Methodist Church.

FISHER—MORLEY

The wedding of Miss Ann-Marcy Morley, daughter of Mr. and Mrs. Jonathan Tobey Morley of Evanston, Ill., formerly of Winchester, to Perry Edward Fisher, Petty Officer, USN, took place Tuesday evening, June 12 at a candlelight ceremony in Evanston's St. Matthew's Episcopal Church, with a reception following at the Edgewater Beach Hotel.

The bride, given in marriage by Mr. Morley, wore a wedding gown of white satin, trimmed with rosepoint lace and a long tulle veil. The best man was the bridegroom's brother, Lt. William Fisher, just home from overseas with a record of 50 missions, and the distinguished Flying Cross. Their sister, Mrs. Richard Beattie of New Rochelle, N. Y., was matron of honor. They are the children of Mrs. Raymond Gaylord of New York and Chicago.

Attending the wedding from Winchester, were the bride's maternal grandparents, Mr. and Mrs. George R. Townsend of 38 Everett avenue. Mr. and Mrs. Morley (Rhoda Townsend) attended the Winchester schools and Miss Morley started her education at the Wyman School before moving to Illinois.

Mr. Fisher has been on destroyer escort duty in the Atlantic for the past three years and will leave shortly for service in the Pacific. The young couple are now honeymooning at Skytop in Pennsylvania. After the war they plan to live in the East.

BLANK—WILKINSON

Winchester friends of Lt. John Blank, American Naval officer and son of Mr. and Mrs. John S. Blank of 321 Highland avenue, will be interested to learn of his marriage to Miss Pauline Elizabeth Wilkinson, only daughter of Capt. and Mrs. J. Wilkinson of 20 Bents Drive, Sheffield, England. The marriage took place on Saturday, May 26, at the Bents Green Methodist Church, the ceremony being performed by the Rev. George Allen of Cliff College, Calver, assisted by the Rev. Arthur S. Holbrook.

Given in marriage by her father, the bride wore the traditional bridal white gown and veil. She was attended by Mrs. H. G. Gulliver, Dame of Honour, and the Misses Patricia Harrison, June Cam, Sheila Thrippleton, Judith Davy and Anne Tiddy. Mr. H. G. Gulliver was Lt. Blank's best man.

40TH WEDDING ANNIVERSARY

Mr. and Mrs. Edwin N. Knowlton of Blind Bridge street, well known residents of Winchester for many years, quietly observed their 40th wedding anniversary yesterday, June 21. Plans for a family party had to be cancelled because of transportation difficulties.

Mr. and Mrs. Knowlton were married in the Church of the Epiphany June 21, 1905, by Rev. John Wallace Suter. They have spent virtually all their married life in Winchester. Mr. Knowlton is a retired railroad man, having spent 35 years in the service of the Boston and Maine and five years with the New York, New Haven and Hartford.

Mr. and Mrs. Knowlton have six children, Mrs. Herman Jung and Mrs Vincent O'Mara both of Peabody; Miss Helen Knowlton of this town; Henry T. Knowlton, athletic director at Winchester High School, Lawrence M., of Philadelphia, and Cpl. Hal Knowlton, who is in the Army Air Forces, stationed at Elgin Field, Fla. There are seven granchildren.

MISS MOORE, MR. ROBINSON ENGAGED

Mr. and Mrs. Lawrence Badger Moore of West Medford and Brewster announce the engagement of their daughter Rebecca to Mr. Theodore Bliss Robinson, USNR, son of Comdr. and Mrs.Elmer Bliss Robinson of Stetson Hall and "Duncruising," Andover, N. H.

Miss Moore is a graduate of Jackson College where she was a member of Alpha Xi Delta.

Mr. Robinson attended California Institute of Technology and is a graduate of Northeastern University. He is at present stationed in Chicago.

MISS HELENA DOHERTY COMPLETES 42 YEARS AS A WINCHESTER TEACHER

Add to the list of veteran teachers who are retiring this year the name of Miss Helena Doherty, teacher of the first grade at the Noonan School.

Miss Doherty attended the Rumford, Wyman, Wadleigh, and High School in Winchester before attending Salem Normal School from which she was graduated in 1902. Between 1903 and 1924, she was a teacher of the first grade in the old Rumford School and from 1924 to the end of this year she was a teacher of the first grade in the Noonan School.

STAFF PRESENTS GIFTS TO SUPT. QUINN

Recently delegates from the non-instructional staff and from the Teachers' Club called on Supt. James J. Quinn to present gifts from their organizations in recognition of his 22 years as Superintendent of Schools in Winchester. From the janitorial staff Mr. Quinn received a Waterman fountain pen, cigars and other items.

President Mary Mackendon on behalf of the Teachers' Club presented Mr. Quinn with a handsome desk set.

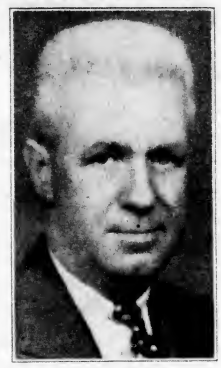

Harry A. McGrath

Comdr.-elect Winchester Post, A. L.

At the annual election held last evening at Post Headquarters, Harry A. McGrath was elected Commander of Winchester Post, 97, American Legion, to assume office with the opening of the new year in the fall. The complete slate of officers elected includes:

Commander, Harry A. McGrath
Senior Vice Commander, Carleton D. Smith
Junior Vice Commander, Theodore C. Browne
Finance Officer, Wallace Blanchard
Adjutant, Crosby B. Kelley
Chaplain, Rev. Paul Harmon Chapman
Historian, Marshall W. Synmes

Following the business meeting and election Department Vice Commander Tracy A. Dibble spoke to the Legionnaires on Boys' State, an American Legion project which is becoming increasingly important. A showing of excellent war pictures concluded the evening.

PLACES OF WORSHIP AND SUMMER PREACHERS

First Unitarian Church

July 1, Rev. Paul Harmon Chapman
July 8, Rev. Paul Harmon Chapman

First Baptist Church

July 15, Rev. Walter Lee Bailey
July 22, Rev. Walter Lee Bailey
July 29, Rev. Walter Lee Bailey

First Congregational Church

Aug. 5, Rev. I. Edgar Park, D. D
Aug. 12, Rev. John W. Walbridge.
Aug. 19, Rev. C. Donald Plomer

Crawford Memorial Methodist Church

Aug. 26, Rev. Harris Edward Heverly
Sept. 2, Rev. Harris Edward Heverly

Summer Addresses of Pastors

Rev. Paul Harmon Chapman may be reached at his summer home, Mountain Meadow Manse, Chinook Trail, Tamworth, N. H. Tel. Tamworth 22 ring 21.

Rev. Walter Lee Bailey may be reached from Aug. 4 to Aug. 14, at Cold River Camp, No. Chatham, N. H.

Dr. Howard J. Chidley's address for July and August will be North Conway, N. H. He may be reached by telegraph.

Rev. Harris E. Heverly may be reached at the parsonage, 30 Dix street, Winchester from July 8 to 20; Win. 0139. If on vacation, please tel. Mrs. Anna M. Dunning, Win. 1030.

LT. SMITH, POW, HOME

Lt. Lucius Smith, Jr., USAAF, son of Mr. and Mrs. Lucius Smith of Mystic Valley Parkway, arrived in Boston last Saturday morning, one of the 50 POW's among the returning war veterans on the USS. Wakefield. After clearing through Fort Devens he commenced a 60 days furlough Tuesday, and is coming to Winchester over the weekend with his wife, the former Nancy Sharp of Newton, and their young daughter, Carol Courtney, whom he saw for the first time when he arrived home.

Lt. Smith is the first of the three Winchester boys, imprisoned by the Nazis at Stalag Luft I to reach home, the others being Lt. Amos Shepard and Lt. John Blanchard. He reports having seen the other boys before leaving and that they are quite all right. They will arrived home on a later ship. Lt. Smith is himself in good shape in spite of a pretty rugged experience.

ST. JOHN'S SUNDAY UNITARIAN CHURCH

Winchester Royal Arch Chapter, William Parkman Lodge, A. F. and A. M. and Mystic Valley Lodge, A. F. and A. M. will attend divine service on Sunday, June 24, at the Unitarian Church. Rev. Paul Chapman is associate chaplain of William Parkman Lodge and chaplain of the Winchester Royal Arch Chapter and will preach the sermon.

All Masons whether affiliated with local lodges or not are most cordially invited to join in this celebration of St. John's Sunday.

WEDDING ANNIVERSARY

Mr. and Mrs. Chester F. Dyson of Lebanon street observed their sixth wedding anniversary in an unusual manner Sunday, June 6, both being at the Winchester Hospital convalescing from recent operations.

Mr. Dyson is district supervisor for Kennedy, Inc., and S. K. Ames.

PVT. DUQUETTE LOST

Winchester Survivor of Corrigedor Lost His Life in Sinking of Jap Prisoner Ship

Mr. and Mrs. Anthony M. Duquette, of 6 Dix terrace, were notified on Wednesday by Maj. Gen. J. A. Ulio, Adjutant General of the United States Army, that their son, Pvt. Anthony M. Duquette, Jr., captured by the Japanese at the conclusion of the first American-Japanese campaign in the Philippines, lost his life Oct. 24, 1944 when a Japanese ship loaded with prisoners headed northward from the Philippines was sunk by submarine action in the South China Sea.

Pvt. Duquette was in Army Intelligence, assigned to Headquarters Co. of the 131st U. S. Infantry, known as the American Foreign Legion and one of the units under General MacArthur in the epic defense of the Philippines against the Japanese after Pearl Harbor. So far as his parents could learn he was actually captured on Corrigedor and as a POW went through the tragic prisoners march to Bataan. According to the Japanese government he was one of 1775 prisoners aboard a Nipponese ship that left Manila sailing northward Oct. 11, 1944. This vessel was subsequently sunk by a submarine in the China Sea over 200 miles from the Chinese coast which was the nearest land. Five prisoners escaped in a small boat and reached the coast. Four others were picked up by the Japanese. All others, according to the Japs, were lost, and since Pvt. Duquette's name was not among those reported as escaped or picked up, the War Department considers he lost his life when the ship went down and is carrying him on its records as killed in action Oct. 24, 1944. His parents last heard from him in January of this year when they received Japanese imperial army post cards which he had written them in May, 1944.

Pvt. Duquette was born Aug. 10, 1922, in Baltimore, but spent much of his life in Winchester, attending the Winchester schools and enlisting from this town in the regular Army Aug. 10, 1940, the first boy to leave town for service in World War II. After a few weeks on the west coast he was sent immediately to the Philippines where he was when the Japs attacked.

Pvt. Duquette's father is a veteran of World War I. Besides his parents his grandmother, Mrs. Charles T. Fortis of this town survives.

A memorial service will be held at the Unitarian Church Sunday afternoon, June 24, at 2:30 o'clock, the minister, Rev. Paul Harmon Chapman chaplain of Winchester Post, 97, A. L., being assisted by a former minister, Rev. George Hale Reed.

SELECTMEN'S NOTES

The Selectmen are vitally interested in the move to expand the Metropolitan area to include many more of the outlying towns, and have suggested to some of our neighboring towns that our governing boards, town counsels and planning boards to get together in an endeavor to ascertain the feeling of the different communities interested and perhaps to form a policy for the group. Favorable replies have been received from several of the towns and they all seem to be in favor of concerted action.

Dennis McKeering has been appointed a temporary call fireman to replace Clarence W. Russell who was recently injured while on a visit in Maine.

Winchester Chapter American Red Cross

Office, Third Floor, Town Hall

WIN. 2300-2191-1022-2516-2518

Blood Donor Office, Edison Store, 2 Mt. Vernon street, 10 a. m. to 4 p. m. Tel. Win. 2227.

It is a pleasure as well as a comfort to realize that the Red Cross, which as members we are privileged to support, is always on the job both at home and abroad.

While our boys are flocking back from the European Theatre the Red Cross is on hand to administer to the wounded and provide entertainment and recreation for all.

When many of these returning warriors, after a brief period of rest, will renew the struggle in the Pacific the Red Cross will follow to continue its errand of mercy whenever and wherever the need may arise.

We have demonstrated our interest in their welfare by sending them the Red Cross and we can emphasize that interest by purchasing more war bonds so that they may have sufficient supplies to insure an early victory.

The Winchester Chapter announces that it has received a new supply of layette material for the use of Red Cross workers. Allotments will be made upon application at Headquarters, third floor, Town Hall.

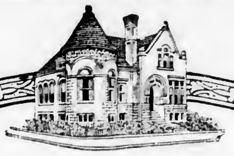

Don't Miss It!

The Mighty 7th Cavalcade

Coming To Winchester June 21, 1945

Manchester Field — 11 A. M. to 1 P. M.

WINCHESTER SAVINGS BANK

26 MT. VERNON ST. WINCHESTER, MASS.

MUTUAL SAVINGS BANKS STABILITY OF MASSACHUSETTS

BUSINESS HOURS 8 A.M. TO 2 P.M. SATURDAYS and WEDNESDAYS 8 A.M. TO 12 M.

INCORPORATED 1871

Notary Public
T. Price Wilson
Star Office

Our New Funeral Home

DOLLARS AND SENSE

Let better judgment guide your selection of a funeral director. A vist to the Moffett and McMullen Chapel . . . a frank consultation about costs . . will convince you our superb services are truly economical.

Moffett & McMullen

Funeral Directors

WIN. 1730

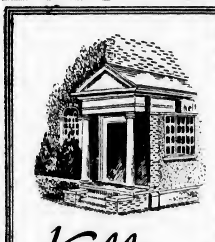

Kelley & Hawes

FUNERAL SERVICE

Malcolm D. Bennett

WINchester 0035

VINE and ELMWOOD AVE.
WINCHESTER

J. S. WATERMAN & SONS SINCE 1832 FUNERAL SERVICE

Information - Estimates
Wide Price Range
Non-Sectarian
Local - Suburban - Distant

PRO-BURIAL MASS FOR PFC. LYNCH

For the second time since last fall Mr. and Mrs. Andrew J. Lynch of Grove place attended last Saturday morning at St. Mary's Church a pro-burial mass for one of their sons killed in their country's service. Saturday's mass was for Pfc. Andrew E. Lynch, killed in action in the Philippines April 12 while serving with K Co., Infantry, of the Americal Division. A similar mass, the first held for a Winchester boy in World War II, was held for their son, Sgt Robert Lynch, a radio gunner killed last October while serving with the U. S. 8th Air Force in the European Theatre.

Rev. Fr. John P. O'Riordan celebrated last Saturday's high mass, which was largely attended. Mrs. Irving Reardon was organist and the soloist was Arnold Callahan, lyric tenor.

Aberjona Post, 2719, Veterans of Foreign Wars, attended the mass with their colors and color guard, under the command of Senior Vice Commander James Russo. A delegation of members of Winchester Post, 97, American Legion, under P. T. Foley, also attended and the uniformed members of St. Mary's Band, acted as guard of honor under Bandmaster Barone. Vice Commander Russo, Harold Fitzgerald and George Foley were ushers.

Pfc. Lynch was born in Winchester Aug. 8, 1914 and was graduated from Winchester High School in the class of 1933, being a member of the school's State Class B Championship cross country team. He was one of the first to leave Winchester for the service and went overseas in February of 1942, seeing service in several major engagements and twice winning the Purple Heart.

Besides his parents, Pfc. Lynch leaves a brother, Thomas H. Lynch, radar man, 2c, USNR, now home on leave.

KNIGHTS HEADS H. S. A. A.

William Knights was elected president of the Winchester High School Athletic Association at the recent student election, results of which were made public Wednesday. Following is the complete list of officers elected:

President, William Knights
Vice Pres., Jim Morrison
Members of Executive Board: Don Armstrong, John Patterson, Jim Haggerty, Frank Nolan, Tom Kirwan.

Air Mail Stationery at Wilson's the Stationers.

INJURED IN FALL FROM HOUSE

Mr. Clarence W. Russell of Manchester road was seriously injured last Saturday afternoon while visiting his uncle, Mr. Ben Russell, at the latter's home in Lovell, Me.

Mr. Russell was assisting in the repair of the roof of his uncle's house, which was damaged by fire some two months ago. He was at work on a ladder which in some way dipped, causing Mr. Russell to fall 22 feet to the ground.

He was taken in a neighbor's beach wagon to the Maine General Hospital in Portland where X-rays disclosed a chipped vertebra in his back and a broken right ankle.

Mr. Russell was put in a cast and then driven to Winchester in the same beach wagon in which he went to the hospital, arriving home on Monday. Police Sgt. Thomas F. Cassidy and Fireman John J. Flaherty helped to get him from the machine into his home and bed. It is exepcted that he will be in the cast for about three months.

FARE DISAPPEARED

Monday afternoon about 3.15 Patrolman Irving Reardon was accosted by an angry taxi-driver, Albert Wasserman of 7 Copeland street, Roxbury, driving for the Yellow Cab Co. of Boston.

Wasserman said he had picked up a young woman fare in Harvard Square and had driven her to a Boston Hotel for a meeting there with her former husband. From Boston the young woman told Wasserman to drive to Winchester.

Arrived in town, the young woman told the taxi-man to stop on Thompson street for about 10 minutes while she made a call or something. He watched her go up Common street and disappear on Church street.

She did not come back. The taxi meter read $5.60. Wasserman furnished the Police with a description of his fare, and said he would know the young woman if he ever chanced to see her again.

When one of the residents of Fells road arrived home Monday evening after a week-end out of town he found his house plastered with mud and one of his windows broken. The Police were notified and Sgt. Joseph Derro located three neighborhood boys, aged 7 and 9 years, who were responsble. Their parents were notified and agreed to make good the damage done.

Every lot owner shares in this protection . . .

The natural beauty of Mount Auburn is safeguarded by an investment fund of more than $4,600,000. Choice lots are still available in this famed sanctuary. And you have the assurance that having selected Mount Auburn your family will share for all time in its rare and continuing beauty. Write for descriptive booklet and price list.

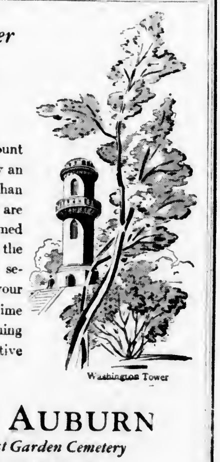

Washington Tower

MOUNT AUBURN
America's Oldest Garden Cemetery
CAMBRIDGE 38, MASSACHUSETTS

JUNIOR HIGH CLOSED WITH FIELD DAY

The Junior High School closed last week Thursday, June 14, with a general Field Day on the school playground directed by Mr. Lawrence Palmer and Miss Helen Niedringhaus of the Physical Education Department. Following are the members of the 8th grade class:

Robert Abrahamson	Dorothy Linnell
Lynn Aitkens	Carmen Luongo
Lorraine Augusta	Douglas MacNeill
Burton Bailey	Robert Maider
Martha Bailey	Dominic Marabella
John Barnes	John Marshall
Christine Barchus	Barbara Marvin
Ann Barrett	Beth McCall
Elizabeth Barrett	Richard McCully
Stanley Belisle	Edward McDavitt
Joanne Birch	Marguer'e McDonough
Howard Blomquist	Patricia McElhinney
Mary Bodman	Arthur McGonagle
Nancy Booth	Charles McGowan
Neil Borden	Thomas McGowan
Jane Briggs	Douglas McIlroy
[illegible] Brooks	Joan McKinley
[illegible] Buffum	James McLaughlin
Margery Bugbee	Adine Meacham
[illegible] Burtt	Joan Migliaccio
Virginia Buzzotta	Joseph Migliaccio
Sheldon Caldwell	Robert Mills
Frances Capone	Joan Morgan
[illegible] Carlisle	Harold Moran
Beatrice Carroll	Ruth Morse
Catherine Cazale	Nancy Moser
Angelina Cefali	Elizabeth Moynihan
Eugene Chase	John Muehlig
Betzy Chipman	John Murphy
Geraldine Ciarcia	Mary Murphy
Peter Clarke	Harry Myers
Gery Clifford	William Nash
James Cogan	Phillip Nelson
Theodore Cole	Russell O'Day
Edward Conley	Roy O'Neil
Patricia Connolly	Nancy O'Rourke
Patricia Connor	Robert Oxford
David Coon	William Parkin
Roger Creelman	Kathleen Parlett
June Crosby	Fred Patterson
Barbara Crowell	Bertha Penney
Blair Currie	Eleanor Pettenger
Susan Dalzell	Dixon Pike
John Battilo	Robert Powers
John Davis	Ronald Preble
Robert Day	Alice Pride
Lois DeCamp	Ronald Purcell
Jane DeTeso	James Quine
Paul Dillingham	Joan Rallo
Antoinette DiMambro	Roselyn Ratcliff
Kenneth Donaghey	Daniel Reardon
Richard Donahue	William Reinking
Arthur Donovan	Robert Reynolds
Donald Ducharme	Dorothy Rice
Katherine Elliott	Doris Richardson
Robert Elliott	Robert Roberto
Richard Farrell	Edison Roberts
Helen Fields	John Sargent
Anna Flaherty	Elizabeth Seager
Judith Flanders	John Sheppard
Joyce Foster	Harriet Sherman
Edward Fudge	Priscilla Sherman
John Fudge	Ellen Shoemaker
Virginia Gaffney	Robert Singer
Ann Gallagher	Bradford Smith
Milton Galucia	Constance Smith
Phyllis Gange	Mildred Spofford
Beverly Gay	Marion Sullivan
Frank Gigliotti	Wesley Swanson
Dennison Goddard	Deborah Symmes
Mary Goodnow	Olive Thayer
Barry Grace	Pamela Thayer
John Haggerty	David Thomas
Barbara Hamilton	Sandra Torngren
Marilyn Hiscoe	Nancy Townley-Tilson
James Hennessey	Paul Tucker
Ann Hogan	Priscilla Turner
Margaret Hogan	Aidan Underwood
Emily Hood	Jerome Underwood
Robert Horne	William Violante
Anne Hubbard	Josephine Vozzella
George Hutchins	William Wagstaff
Robert Hutchins	Mary Welch
Frank Johnson	Richard Whitmarsh
James Jones	Lesley Wilcox
Ann Keeney	Patricia Willing
Doris Kelley	Donald Wilson
Wight Keyes	Denyse Wolff
Peter Kirwan	John Zaffina
Martha Knowlton	Fay Zamanakas
Koren Kolligian	Carolyn Zinn
Ann Laird	Robert Zirkel
[illegible]bert Laverty	William Zirkel

CENTRAL GREEN HOME ENTERED

Last Sunday morning the home of former Selectman Harold V. Farnsworth at 4 Central green was entered and some money, several articles of jewelry and other effects stolen. The family was away and the maid was at church, discovering the theft after her return.

The Police were notified and Sgt. Thomas F. Cassidy commenced an investigation. He was informed that a boy had been seen coming out of the driveway leading into Central street from the Ginn estate and a search disclosed some of the things missing from the Farnsworth home hidden under leaves in a field drain-pipe.

Sgt. Cassidy picked up the boy, a 16-year ol youngster on Bacon street, and found several articles in his pockets which he believed stolen. The boy claimed they belonged to him, but after the articles were identified as belonging to the Farnsworths he allegedly admitted having taken them. He will be summonsed into court.

Mrs. John J. Walsh of 189 Highland avenue notified the Police that while her automobile was parked on Main street in front of the Locatelli Building at 11 o'clock last Friday mornng some one stole a bunch of bananas from the machine.

DEFINITIONS OF DRAFT CLASSIFICATIONS

Class 1A: Available for military service.
Class 1A-O: Available for noncombatant military service.
Class 1C: Member of land or naval forces.
Class 1C Disc.: Registrant honorable separated from land or naval forces.
Class 2A: Man supporting the national health, safety, or interest.
Class 2B: Man in war production.
Class 2A (F) and
Class 2B (F): When a registrant in Class 2A or 2B has been found disqualified for military service or qualified for limited service he shall be identified by following his classification with the letter (F).
Class 2C: Man in agriculture.
Class 3D: Man deferred by reason of extreme hardship and privation to wife, child or parents.
Class 4A: Registrant who has attained his 38th birthday.
Class 4B: Official deferred by law.
Class 4C: Alien.
Class 4D: Minister of religion or divinity student.
Class 4E: Conscientious objector.
Class 4F: Physically or mentally unfit.

Mrs. Mabel Doherty McCarthy, chief clerk at the War Price and Rationing Board office on Common street has been spending the week at Hampton Beach where she is registered at the Lincoln House. She reports a big crowd at the resort over the holiday.

DR. RUTH A. BOULE
Chiropodist — Podiatrist
10 VINE STREET WINCHESTER
(opposite Winchester Theatre)
Hours by Appointment Only
TEL. WIN. 1989
my7-tf

OIL BURNERS and SERVICE
Stoker—Automatic Controls and Accessories
Heating Work of All Kinds
Lennon Oil Burner Company
95 Hemingway Street Winchester
Office Win. 2660 — Res. Woburn 2285-R
o27-tf

For Furniture of Style and Character
Mayflower Wayside Furniture Co.
WOBURN 4 CORNERS
WOBURN MASS. WOBURN 2345
Also
1210 Washington Street, West Newton
COME IN AND LOOK AROUND
Open Evenings Budget Terms if Desired

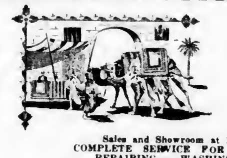

Fine Oriental Rugs
Sales and Showroom at 14 Lochwan Street
COMPLETE SERVICE FOR YOUR FINEST RUGS
REPAIRING — WASHING A SPECIALTY
KOKO BOODAKIAN
TEL. WINCHESTER 2213
jy21-tf

A SIMONIZE JOB
WILL PRESERVE THE PAINT ON YOUR CAR
HAVE IT DONE NOW AT
UNGERMAN'S
40 Winn Street, Woburn Wob. 0120
Winchester 1959
je15-3t

Lawn Mower and Garden Tools
SHARPENING SERVICE
CALLED FOR AND DELIVERED FOR A SMALL ADDITIONAL CHARGE
CALL ARLINGTON 6292
GAMMELL'S GAS and OIL CO.
46 BROADWAY ARLINGTON, MASS.

OPENING
JUNE 28
REGAL CLEANSERS and DYERS
PAUL E. LaMARCHE, Prop.
QUALITY CLEANSING
PROMPT SERVICE
Hours 8 a.m. to 5.30 p.m.
23 THOMPSON STREET — WINCHESTER
★ ★ Member ★ ★
NATIONAL Association of DYERS and CLEANERS

iFreman and Mrs. T. J. Kilcoyne of Washington street left Monday to enjoy a stay in Detroit, Fireman Kilcoyne being on his annual vacation.

ZAKELO HARRISON, ME.
Boys 5-15 Est. 1942
Own Farm Foods. Development of Abilities. Individual attention and instruction. All sports. Cultural activities. Remedial Tutoring. Teacher-coach staff. Nurse. Dietitian. Non-sectarian. 393 Clinton Rd., Brookline, Mass. Longwood 6266.
ap27-tf

Picture Framing
also
Frames Re-Finished
In Gold Leaf
at
WINSLOW PRESS
COMMON STREET

WELL
IN HAND

The prescriptions we have filled bear testimony to the dependability of our compounding service and to the confidence physicians and the public have in it. They gaurantee quality, insure accuracy. They tell you that your health is "well in hand" when you hand a prescription to our registered pharmacist. He'll give it his immediate and undivided attention and fill it in exact accordance with your doctor's spellfications.

Purtle's PHARMACY
WIN. 1919 1679
294 WASH ST. WINCHESTER
Rx DEPT.

RECEIVED COMMISSION

Edward T Peach, husband of Mrs. Dolly E. Peach of 329 Highland avenue, is one of the 19 members of the 44th Division's 71st Infantry Regiment to receive field commissions as second lieutenants. The commissions were awarded in recognition of the leadership ability displayed by the men.

The 71st was formerly a New York National Guard Regiment. Under the command of Col. Ercil D. Porter it went into action on the 7th Army front on Oct. 24, 1944. Credited with the capture of Sarrebourg and the Maginot fortress of Simserhof, the 71st withstood the brunt of the New Year's Eve attack made by three German divisions near Grosz Rederching and went on to capture Mannheim and spearhead the 44th Division's drive from Ulm into the Austrian Tyrol.

It was during this drive that the new officers, then sergeants, demonstrated their ability to lead men by taking over their platoons and carrying on the offensive after their respective platoon leaders had become casualties or were transferred.

RECEIVED UNIT CITATION

Lt. Morton Wheeler, 30, USNR, of Plymouth, N. H., has received the Presidential Unit Citation for "extraordinary heroism in action." The presentation was made by Capt. C. F. Chillingworth, USN, gunnery and tactical officer of the Naval Training Station at Norfolk, Va., where Lt. Wheeler is now on duty, attached to the dental department.

Lt. Wheeler was serving aboard the USS. Bogue during the specific time covered by the citation. He wears the Amerian Theater and the European-African Middle Eastern Theater ribbons.

His wife is the former Lydia Rodgers of 44 Genn lrond, Winchester and they have one child, Judity, 18 months.

Son of Mrs. C. Wheeler of Plymoith, N. H., he is a graduate of Harvard University, class of 1942.

WINCHESTER ELKS AT CONFERENCE

Francis W. Tansey and Henry A. Farrell are delegates from Winchester Lodge, 1445, to the Mass. State Elks' Conference being held this week-end at Hawthorne Inn, Gloucester.

The official program will open with dinner and dancing Saturday evening with the business session opening on Sunday morning at 10 o'clock.

Richard P. Goddard of Manomet Bluffs left Tuesday morning to spend a week with Mr. F. H. Perkins at his camp in Friendship, Me.

Harmon Hall Vacation School
YORK HARBOR JUNE 30—SEPTEMBER 1 MAINE
REGULAR COURSES

Primary	Elementary	Junior High	Senior High
Reading	Arithmetic	Algebra	Foreign Lang.
Number	Geography	Latin	English
Language	History	Bus. Arith.	Science
Spelling	Penmanship	Eng. Grammar	Mathematics

SPECIAL FEATURES
Remedial Reading, Music, Arts, Crafts, Sports, Physical Education
Co-educational—Superior Staff—Medical Supervision
For catalogue and complete information address
DIRECTOR of SUMMER SESSION, YORK HARBOR, ME.
5e8-4t

For Lucky Brides

Lucky, indeed, if among the wedding gifts you find lovely enduring INTERNATIONAL STERLING.
Nothing you can own will add so much character, distinction and background to your entire home.
A few six piece place settings will give you a wartime start and others may be added from time to time.
Stop in before your wedding day and choose the pattern you prefer. You'll always be proud of your silver if it's

International Sterling

CARL O. SWANSON
Jeweler
15 Years with Bigelow Kennard of Boston
Diamonds - Watches - Silverware
659 MASSACHUSETTS AVENUE ARLINGTON CENTER
Next Door to Menotomy Trust Company
TEL. ARL. 4209

SONS OF ITALY LODGE NOTES

We received two letters from brothers who are in the service, one from Jumbo Marrone and the other from Gay Vespucci.

Gay's letter in part reads: "Yes it is a long time since I've written to you. But honestly fellas I hardly have time to write to my family as often as I'd like to. One would think that the end of the war over here might have made the work lighter, but, instead, it seems to get heavier and heavier. On top of it all, we now have the problem of redeploying the men who are in this theatre of war, and you may be sure its no easy task.

"As you've probably heard, I was recently appointed a warrant officer. The change from GI to officer is quite drastic and while I enjoyed being a G. I., life as an officer allows many freedoms that were not the lot of a G. I. No more bad checks and other such stuff. Wow.

"It has made me proud to see so many of our brothers from the lodge being given awards and decorations. Like the others, I am looking forward to getting back there to do my bit toward making it an outstanding lodge. Will write again soon."

Thanks for that interesting letter, Gay. That last sentence means what it says, I hope. In appreciation, I'll give you a little news about home and some of the boys.

Jumbo Marrone has written another one of his interesting letters. As usual his favorite topic is baseball. The team he is now coaching has a record of six wins, one loss and one tie. As usual he also asks about Deadhorse. He also writes that about two weeks before he wrote the letter, he had a nice talk with Eddie Quill, who worked for the Winchester News Co. If you know, Gay, Jumbo certainly writes a lot, considering that he is kept busy with his ball clubs. How does he do it?

Here's some news you'd be interested in, as well as the rest of the brothers. Sgt. Rugged Muraco has been transferred from Douglas, Arizona, to Biggs Field in El Paso, Texas, where he is an instructor to officers. Boy, I'll bet he will rub it in, which is every G. I.'s delight. Imagine telling an officer what to do and get away with it.

Tony Chefalo who has been with the Seabees in France and Germany was home for one day earlier this week. He and Willie DeMinico had a chance to be together for a few hours. You can imagine what a great time they had.

Gay, do you remember John Benenato? Well he is at present stationed at Fort Wright and he was home for a few hours. I'm sorry I missed him, but I have hopes of seeing him very soon. Gay, do you remember J. B. in the bridge games. How he used to look at the cards, twist that stogee around in his mouth, ponder for a couple of minutes while his partner would sweat it out and then what would happen? Right, he'd play the wrong card, remember?

The club house is carrying on as well as can be expected. After a long spell of bad weather, we are getting some good Victory garden weather. Many boys can be seen around town, who are home on furloughs.

I suppose I could go on but I'll have to save some for next week. Rationing, and all that sort of thing.

HIGH SCHOOL SPRING SPORT CAPTAINS ELECTED

"Dudie" Jennings, number two on this year's team, has been elected captain of the Winchester High School girls' tennis team for next season. Conrad Rosander is the new boys' tennis captain.

Frank "Twiggy" Nolan, right and center fielder, has been elected baseball captain for next season, and Tom Kirwan, star half-miler, is the new track captain. Kirwan ran a very fast half at the recent State meet in Newton, though beaten by the veteran Jim Downey of Cambridge Latin, the time of their race being faster than the winning time in the senior class competition. Since Tom was only about three yards off the pace, after leading most of the way it can be seen that the Winchester youngster has real possibilities for another season. He was honorary captain of this year's team, Co-Captains Fran McGlynn and Kevin Burke having entered the service.

WINCHESTER BOYS IN HONORED UNIT

Staff Sgt. Thomas B. Dorsey of 1 Town way and Pfc. Orlando A. Subrizio of 5 Quigley court are among the 131 New England soldiers honored recently when their unit, the 106th Quartermaster Company, a component of the 106th (Lion) Division, was awarded the Meritorious Service Unit Plaque "For superior performance of duty in the accomplishment of exceptionally difficult tasks during the period from Dec. 1, 1944 to Jan. 29, 1945.

VESPUCCI PROMOTED

Gabriel J. Vespucci, USA, son of Mr. and Mrs. Donato Vespucci of 72 Florence street, has been promoted from master sergeant to warrant officer, (jg), his appointment being as of May 26. He is still serving at General Eisenhauer's headquarters in the European Theatre of Operations.

Sam Tibaudo, shortstop and captain of this year's Winchester High School baseball team, was given honorable mention by the Globe in its announcement of all star selections last Sunday.

BUTTERS BACK IN ACTION

Arthur E. Butters, sometimes called the State of Maine Champ, was back in action at the regular matches of the Palmer Beach Horseshoe Association last week-end. That's the lead line for this week's story, the Butters appearance transcending in importance all other items of interest in connection with the session. Arthur had previous to last week-end been absent with and without leave for so long that even "Willie" McLaughlin, his staunchest supporter, was commencing to concur in the opinion advanced by President Royal "Paper Trade" Teele that the old Maine State Champ had permanently forsaken the scientific game of horseshoes for the possibly more ancient and admittedly more royal game of golf. Any one can easily understand, if they know "Willie", how pleased he was to see Mr. Butters show up last week-end and thus justify his confidence while at the same time proving Mr. Teele in error. There are few things better liked by the Pride of Stowe and Champion of all Nabnasset than proving Royal wrong.

Mr. Butters rolled up to the courts as nonchalantly as if he had always been there, participated in the matching for play and doggoned if he didn't win at the expense of Roland "Thin Finger" Pridham, a regular of regulars, and an advocate of 10 o'clock startings at that.

Arthur and Mr. McLaughlin collaborated as partners and first opposed Herbert "Garrulous" Gardner and the Secretary, who has been doing rather well at the beach of late. He didn't do so well last week-end and despite a sterling effort on the part of Mr. Gardner, Arthur and Willie were victors, two straight. Mr. Pridham then replaced the Secretary to Mr. Gardner's evident relief, but once again the champs of Maine and Nabnasset would not be denied, though the Pridham sky-scraper shoe did enable "Garrulous" to carry the match to odd games.

The funny part of it all was the fact that it was Mr. Butters who was carrying the load for the winners, Ringers and even double-ringers flew from his rusty paw and soup-bone while at times he even attempted his axiomatic hyperboleric shoe, usually thrown only at crucial moments toward the end of a long and busy season. Arthur was very torrid indeed in his first two matches last week-end and he called attention to the fact a bit sadly, thinking pedagogically no doubt how much better it would have been for the oft advanced teaching maxim of keeping the plough to the furrow and the shoulder to the wheel and the proboscis to the grindstone if he had not done so well.

It must not be understood that Mr. McLaughlin made no contribution at all to his team's victory record. The Pride of Stowe kicked in with ringers and double ringers when they were needed, but the McLaughlin watchword being "easy when you can," Willie was quite content to lay back and let Arthur do the spade work.

After winning two straight matches Willie and Arthur were separated for the good of the Commonweal, the Secretary and Mr. Gardner taking on McLaughlin and Howard "Foul Line" Wittet, the old blueberry maestro from the Highlands. Mr. Gardner continued to pitch superbly, but received no support at all from the Scrivener, who was even below his usual form, which is a strong statement. "Garrulous" hattled hard and carried the match to odd games, but a Wittet ringer in the final box, a ringer that slid between the prongs of a bridge formed by the Secretary's shoe decided the issue.

The last match of the session saw Mr. Butters and Mr. Wittet taking on Mr. McLaughlin and the Secretary, Willie taking pity on the luckless and by this time down-hearted scribe and consenting to having him as a partner. The McLaughlin shoulders are wide and he was able to carry the load, the Secretary throwing one double-header to aid somewhat in winning the second of Willie's two game victory.

It is painful to record the fact that the Association's president, Royal P. Teele, was absent from the courts, being it is presumed in Provincetown laying out the antiques for the summer season. Perhaps on the whole it is just as well he wasn't on hand to see how well Mr. Butters did after being so long exposed to the deteriorating influence of golf. And it is surely for the best that he did not, in view of recent past events, see the form which the Secretary displayed through out the session.

LT. HULTGREN HOME

Second Lt. Ted Hultgren, son of Mr. and Mrs. Wm. Hultgren of 80 Woodside road is home on 30 days leave after completing 11 missions out of England over Germany.

Lt. Hultgren is a member of the vaunted 8th Air Force. A pilot of a B24 he was once forced down in Belguim when two of his engines failed. He wears an air medal and two battle stars.

Lt. Hultgren will report back to Camp Devens June 25 for further orders. He believes that the next phase of his training will be a B29 and promises to give the Japs their just deserts.

Lt. Hutlgren attended Winchester schools, graduating from Winchester High in 1940. He attended the Engineering School at Northeastern University, leaving there to join the Army Air Force in February 1942.

BRONZE STAR TO CARLSON

First Lt. Francis E. Carlson, USA, son of Mr. and Mrs. Francis O. P. Carlson of Mystic Valley Parkway, was among the officers and men of the 276th Armored Field Artillery Battalion to be awarded Bronze Star Medals for meritorious service in Germany.

Filene's IN WINCHESTER

Here's a slick seersucker print
sun-swim suit for attractive

SUN SIRENS

Make the most of your summer tan in a figure whittling princess line bathing suit with a crisp white collar. The quick drying seersucker print is rayon jersey lined. See it in blue, red or navy with white. Sizes 14 to 20 included.

$5.98

Filene's IN WINCHESTER

"Junior First"

designed this dress
love for lucky Teeners!

$8.95

Right this way for a slick dress with plenty of know-how for teeners' school-to-date-life'. It's a Juniors Firsts fashion cut especially for you who wear sub junior sizes 9 to 15. Love the new sun back and the white eyelet icing. Spun rayon in aqua, white, pink, yellow.

SWIM TO LIVE

Those young men and women who are planning to enter the service, now will have an opportunity to meet the swmming requirements of their particular branch of the service. The Winchester Red Cross is offering a combined functional swimming and senior life saving course, which will include fundamental aquatic skills and their wartime variations, personal safety, rescue and resuscitation. In addition to the regular instruction there will be movies, outside speakers and demonstrations.

To be eligible for the functional swimming course, men and women must be at least 17 years of age, must be in sound physical condition and must be able to pass the requirements of the Red Cross Beginners' Test and swim 100 yards, continuously.

The Senior Life Saving course will be given to those members of the group who can meet the following preliminary requirements:

1. Standing front dive.
2. Swim 440 yards continuously.
3. Dive from surface to a depth of six feet.
4. Tread water one minute.
5. Float for one minute with minimum movement.

This wartime swimming course will be given Monday, Wednesday and Friday evenings from 6 to 8 at Leonard Pool for five weeks starting July 2.

The preliminary requirements for either phase of the course may be passed off at Leonard Pool between 6:30 and 7:30 on Monday, Wednesday and Friday evenings of the week preceding the opening day of the course. Registration for the course may be made at either of the local beaches.

The Winchester Star

(Established 1880)
WINCHESTER, MASS.
STAR BUILDING
Theodore P. Wilson
Editor and Publisher
Published Every Friday

SINGLE COPIES, SEVEN CENTS.
Left at Your Residence for One Year
The Winchester Star, $2.50 in Advance

News Items, Lodge Meetings, Society Events, Personals, etc., sent to this Office will be welcomed by the Editor

Entered at the postoffice at Winchester, Mass. as second-class matter.

TELEPHONE WINCHESTER 0029

Only Newspaper Printed In Winchester

MORE ON RATS

To the Editor of the Star:

I have been told recently that it doesn't do any good to write letters to the paper about the rat situation because what is really needed is action by the Town Meeting Members. Nevertheless, I am writing in the belief that there is a real need for aroused opinion to get action at a meeting.

It is considered not proper to admit a close association with rats in a town or home, and one of the first reactions of people is one of aversion to talking about the subject followed by an honest opinion that they have heard people complain, followed by an admission that they themselves are experiencing rat trouble.

Through a chance knowledge of a neigrbor's affliction I have made inquiries and have found a good many cases not only in my neighborhood, but throughout the town.

The latest case was of a family so afflicted that they have felt it necessary to keep the baby's crib covered at all times.

Action by individuals is futile (I have been fighting them for four years) because the rats simply retire to happier hunting grounds where they are not annoyed by any local campaign.

I believe it a public disgrace and a health menace and I hope that other readers will bear witness to the genuine need for a campaign which is town sponsored rather than carried out by individuals.

Very truly yours,
Nellie R. Hottel
(Mrs. Hoyt C. Hottel)

Air mail paper and envelopes at Wilson the Stationers, Star Building.

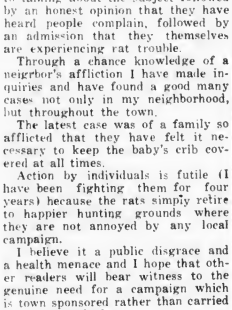

Edward E. Kuypers, 55 Fletcher street (extreme right) is holding second prize $50 war bond won by Wm. Parlon, one of three First National Stores employees to draw lucky numbers in a bond raffle at the headquarters ware house in Somerville. Mr. Kuypers is personnel director of the Company. Others in the picture (left-right: Edmund J. Murphy, plant manager; John P. Keane, winner of first prize $100 bond, and Thos. J. McDonagh, winner of third prize $25 bond.

S. S. CLASSIFICATIONS

The fololwing classifications were assigned by the board at its regular meeting held June 20:

Class 1A
Andrew H. Tofuri
William Dwyer
Frank J. DiLorenzo
Anthony J. Bucci

Class 2A
Peter Sibley
George W. McDonald

Class 2B
John G. Dorsey
Albert O. Wilson, Jr.
Elwin W. Bailey
Philip J. Lynch
Robert Orpin
Frank Mottolo
Walter S. Smalley

Class 1C Inducted
Carleton E. Bolivar, Army
John P. Yore, Army
Frank P. Gangi, Army
Edward A. Landry, Army
Charles E. Welch, Army

Class 1C Enlisted
Harrison R. Dockham, Jr., Navy
Lawrence T. Smith, Army
Robert L. Maynard, Navy
Samuel Tompkins, Navy

List of Discharges
Frederick LaTorella
Robert A. Fogg
Francis C. Harrold
Edward D. Lynch
William C. McGaragle
Robert W. O'Kane
Ivar R. Hakanson
Raymond R. Fitch
Charles D. Roche
David J. Meskell
John M. Colgate
Jeremiah J. McCarron
Paul R. Butterworth
Ray W. Harris, Jr.
Richard I. Thayer
Henry E. Breen

SERVICE MAN'S DREAM

The service man's dream came true to a group of local boys on Wednesday night when they and a group of feminine friends enjoyed a special dinner at the Country Club and an evening of fun at the home of Mr. and Mrs. Joseph W. Worthen. Some of the boys were on their last day of leave and others have still a stretch of freedom before reporting, and all in all the party was a huge success.

Included in the group were: Palmer Worthen, Neil Clark, "Skip" White, Clifford Lindberg, Pete Hyslop, Eddie Scully, John Downs, Austin Webb Luce, Cynthia Newton, Betty Ann Wright, Betty Pride, Jane Coulson, Ruth Olson, Betty Jean England, Nancy Worthen and Connie Hopkins.

Air Mail Stationery at Wilson's the Stationers.

News of Our Men and Women in the Service

Cpl. Paul F. Allen, Pacific veteran of 27 months, and son of Mrs. Mabel Allen, 15 Stone avenue has been awarded the Philippine Liberation Ribbon with two battle stars. A member of the 592nd Engineer Boat and Shore Regiment, he serves as a radio-operator on an assault landing craft of the 2nd Engineer Special Brigade.

Pvt. Joseph P. Marchesi, son of Mr. and Mrs. S. Marchesi of 72 Swanton street has completed training and has been graduated from this school of the Army Air Forces Training Command at Chanute Field, Ill.

Maj. Nicholas R. Voorhis of Lloyd street arrived home Tuesday, his wife the former Virginia Warren having picked him up at Devens where he cleared after landing in New York on Sunday with the 86th (Black Hawk) Division. This is the first combat division to come home as a unit. Major Voorhis will enjoy a 30 day furlough before rejoining the 86th for further duty.

Tom Derro, store keeper, 2c, USNR, son of Mr. and Mrs. Anthony Derro of Washington street, is at home on a 30 day furlough after 15 months overseas duty in Scotland.

Staff Sgt. William "Robbie" Robinson, former Winchester High School star pitcher, was given his honorable discharge from the Army Wednesday of this week. "Robbie" returned home last week, docking in New York after service in an ammunition brigade with Hodges 1st Army in the European Theatre.

Sgt. John T. Callahan, USAAF, of this town, arrived in New York yesterday morning on the Queen Mary after over two years service in Europe with the 9th Air Force. Among the major engagements in which he participated was the Battle of the Belgian Bulge and Luxembourg.

"Bill" West, son of Mr. and Mrs. John D. West and a cadet at West Point, returned to the Military Academy this week after spending a short leave at home. He expects to spend the summer on maneuvers and likes the life at "the Point" very much.

ROTARY NOTES

Winchester Rotary entertained a large number of guests at its luncheon yesterday noon, including Major Alex Smith and his 16 assistants from the "Bond Cavalcade" parked on Main street. Mr. Maurice Bird, chairman of the local War Bond Committee, was also a guest and speaker. Visiting Rotarians from Woburn and Arlington, not forgetting Winchester's former active member, George Hayden of Center Ossipee, N. H.

William E. Priest was the winner of the War Bond, and a discussion was held concerning a Rotary gift for returning and visiting service men.

SAVILLE AND KIMBALL
Funeral Service
ARLINGTON 1634 WINCHESTER 0200

A distinctive service always attended by a capable staff to serve your best interests.

Established 1920
39 CHURCH ST. WINCHESTER ● 418 MASS. AVE. ARLINGTON

ST. MARY'S SCHOOL GRADUATES 32

Thirty-two graduates of St. Mary's School received their diplomas at graduation held at the 10 o'clock mass at St. Mary's Church Sunday morning, June 24. On Friday preceding graduation, class day exercises were held at the school with prizes and awards being made at that time.

On Sunday the graduation sermon was preached by Rev. Joseph Manton, CSSR, a brilliant and entertaining speaker who is especially popular with young people. Illustrating his remarks with many anecdotes from his wide experience, Fr. Manton stressed the need in the world for people who can assume responsibility and the obligations of citizenship, urging his attentive young listeners to build good citizenship and develop the capacity for accepting responsibility upon the firm foundation they had laid while receiving their education.

St. Mary's Pastor, Rev. Fr. John P. O'Riordan, also spoke, especially to the graduates, extending his personal congratulations to them upon the successful completion of their school work and offering his best wishes for the future.

Following are the members of the graduating class:

Margaret Ann O'Leary
Barbara Ann Grigg
Leona Teresa Wharf
Mary Frances Sheehan
Robert Cyril Duckworth
William Joseph McKeown
Charles Louis Anderson
Barbara Ann Dunbery
Joan Marie Scott
Virginia Marie Hurley
Joan Cecilia Walsh
Susan Martha Nixon
John Edward Keating
Romeo Paul Rolli
Anthony Michael Peluso
Donald John Kinton
Josephine Marie LoRusso
Ann Teresa Nowell
Carol Jane Fahlbusch
Patricia Ann Mawn
Robert James Walsh
Richard Thomas Cleary
Paul Henry Roche
John William O'Brien
Elizabeth Ann Fahlbusch
Lucy Teresa Sheehan
Catherine Pauline Rania
Thomas Dalton Walsh
Paul Joseph Mottolo
Leonard Francis Hurley
Robert Sheerin Curry

MISS FILLIPONE IN WAVES

Miss Grace M. Fillipone, of 19 Irving street, was sworn into the Navy WAVES June 19 at the U. S. Navy Recruiting Station, located in the new Post Office Building Boston.

Miss Fillipone, is the daughter of Mr. and Mrs. Antonio L. Fillipone and a graduate of Winchester High School. She will leave soon for boot training at Hunter College, New York.

The alarm from Box 45 at 6.16 yesterday morning was for a fire in an oil burner in the kitchen of the home of Mr. Albert Thorne at 59 Sheridan circle. The principal damage was that done by smoke.

FOR FINAL VICTORY

BUY MORE WAR BONDS

DURING THE 7th WAR LOAN

We offer our services in filing subscriptions

WINCHESTER NATIONAL BANK
Member Federal Deposit Insurance Corporation

Contrary to common opinion, fire insurance rates have decreased 40 per cent on the average during the past twenty years. This material reduction in fire insurance costs has been accomplished through the medium of fire prevention engineering sponsored by insurance organizations country-wide. Thus, fire prevention serves the individual and the nation.

DEWICK and FLANDERS, Inc.
INSURANCE
148 STATE STREET BOSTON
TELEPHONE LAFAYETTE 5730 BRANCH EXCHANGE
jn23-2t

Subscribe

STAR

TO THE

IT COSTS A FRACTION OVER

4 Cents a Week

FOOD RATION STAMPS GOOD

MAR. | APR. | MAY | JUNE | JULY | AUG. | SEPT.

RED STAMPS
E 2 F 2 G 2 H 2 J 2 — THRU JUNE 30
K 2 L 2 M 2 N 2 P 2 — THRU JULY 31
Q 2 R 2 S 2 T 2 U 2 — THRU AUG. 31
V 2 W 2 X 2 Y 2 Z 2 — THRU SEPT. 30
Next stamps become good in July

BLUE STAMPS
N 2 P 2 Q 2 R 2 S 2 — THRU JUNE 30
T 2 U 2 V 2 W 2 X 2 — THRU JULY 31
Y 2 Z 2 A 1 B 1 C 1 — THRU AUG. 31
D 1 E 1 F 1 G 1 H 1 — THRU SEPT. 30
Next stamps become good in July

SUGAR STAMP
36 SUGAR — THRU AUG. 31

CLIP THIS CHART FOR FUTURE REFERENCE

7th

WAR LOAN

Winchester Co-operative Bank

19 Church Street, Winchester

FIFTY YEARS OF SERVICE IN THIS COMMUNITY

LOST AND FOUND

LOST—Ladies' Waltham gold wrist watch, initials M. N. T., vicinity of High School. Return to Star Office.

HELP WANTED

HELP WANTED

Permanent or summer jobs for women and high school boys.

Apply in person at

Winchester Laundry

Converse Place Winchester

wilbar's shoe

has opening for sales girl at its Winchester Store.

Apply Mr. Sacks

10 Thompson Street

WANTED—School boys (3) to work in a small summer hotel as bellhop (1) and kitchen boys (2). Season from June 27 to Sept. 4. The Sachem, Ogunquit, Me. je15-2t

WANTED Boy to cut lawn on Winthrop street Tel. Win. 1645.

WANTED—Woman to clean and help in home Tel. Win. 2173-R.

WANTED Man to mow lawn. Call after 6 p. m. Win. 2628-M *

WANTED

WANTED—Old fashioned furniture, rugs, dishes, large children's toys, radios. Call or write Mr. Reebenacker, 51 Temple street, Reading 1258-M. ap6-12t*

WANTED—Small tricycle in good condition Tel. Win. 0110. *

WANTED—Papers, rubber, junk. Peter Cummins, 33 Irving street. Tel. Win. 2745-M. je22-2t*

WANTED—5 or 6 room unfurnished apartment or house for American family of three. Call week day evenings Win. 1405. *

WANTED—Room and kitchen privileges or small suite on first floor, by man and wife in quiet, adult home on farm, or house with rural setting easily reached from Boston. Lake or brook nearby very desirable. Willing to pay well. Write or telephone Mr. Young 169 Bridge street, Cambridge, Mass. Telephone KIRkland 1906, between 8 a. m. and 6 p. m.

WANTED—A five room apartment or single house; good location, by small adult family; references Tel. Wellesley 3389-W. je22-4t*

WANTED TO RENT—5 or more room house, single or duplex; two adults, best of references. Tel. Win. 1848.

WANTED—Man wants work, odd jobs, window washing, general house cleaning. William Conery, tel. Woburn 0820-M. *

WANTED—Girls' small bicycle. Tel. Win. 0683. je15-2t

WANTED TO RENT—Immediate occupancy by couple with grown daughters, single house with 3 or 4 bedrooms. Tel. Win. 2437.

WANTED—Small upright piano, in excellent condition. Tel. Woburn 1008-W je22-2t*

FOR SALE

FOR SALE—Two new large grey wool Army blankets, perfect for boy or girl camper, $6 each; set of golf clubs with bag, suitable for short woman. Can be seen Saturday between 6 and 9 p. m. at 24 Everell road, cor. Highland avenue, Winchester.

STRAWBERRIES — Buy at Justamere Farm on the road from Bedford to Concord Route 62, Con. 1247-M Ask for Betty je22-2t*

FOR SALE—Husky dog, spayed female, 7 months old, very friendly animal. Tel. Win. 2572

FOR SALE—Thor Ironer, folding type, No. 30. Call Woburn 2155-M after 6 p. m.

FOR SALE—Ready Saturday, household articles, outgrown clothing and children's good shoes; this includes mohair sofa $10; two piece double metal cart $2; mattress for double bed $5; Civil War Musket gun $3.50; Italian plate to match one sold at Barr auction $1.75; 3 legged small cup and saucer $2.25; other interesting items. 3 Oneida circle Leaving town July 1. Tel. Win. 0744-J.

FOR SALE

FOR SALE

Cow manure for your lawn and garden.

WEISS FARM

170 Franklin Street Stoneham

Tel. Stoneham 0689 my11-tf

FOR SALE—A. K. C. Boston Terrier pups, 29 Salem street, Woburn. *

MISCELLANEOUS

CURTAINS—Expertly laundered, all kinds, ruffle 45c, plain 35c, celenese 50c, per finish 50c. Mrs. L. Hansen, 15 Broadway, Arlington. Tel. Arl. 5455-W, near Alewife Brook Parkway. je15-4t*

R. & S. UPHOLSTERY COMPANY—Expert work of all kinds. Call Hobby & Crafts Nook, Win. 2311-W or Arlington 1813. a11-tf

CASH PAID FOR BOOKS

WM. L. TUTIN—TRO. 8746

FREE removal, 1280 Mass. av., Cambridge

FLOORS

NEW FLOORS LAID

OLD ONES RESURFACED

Call GUY F. MERENDA

TEL. WIN. 1774

For Home Service

General Woman

Two men available; will do any kind of work inside or out around homes. No job too small.

Call Woburn 1289-W

THOMAS QUIGLEY, JR.

CONTRACTORS

CEMENT AND STONE MASON

MOTOR TRANSPORTATION

Power Shovel Air Compressor

Road Roller Drilling

Concrete Mixer Blasting

Tractor Rock Excavating

Granolithic Walks and Driveways

HOME APPLIANCE SHOP

Repairing All Makes

Washing Machines Vacuum Cleaners

481 Main Street, Woburn

Nights Call Woburn 0351-R je15-2t*

Winchester Contracting Co.

CONTRACTORS

ASPHALT DRIVEWAYS

Laid with 5-Ton Power Roller

Landscape Service, Shrubs, cement and stone work. Tel. Win. 2040 for estimates. my18-6t*

Washing Machine and Vacuum Cleaner Service

Expert Repairing, parts for all makes. Work guaranteed.

J. M. KELLEY

TEL. MYSTIC 7575 je1-4t*

Max G. Horovitz Co.

JUNK DEALER

14-18 Gould Street, Stoneham.

Tels. Days, Stoneham 0052

Nights, Crystal 0135

Our Trucks Call Daily in Winchester my4-10t

Fireplace Wood

WELL SEASONED

also

KINDLING WOOD

Loam, Cow Manure, Lawn Grading

TEL. MELROSE 3510-W

J. A. COSTANZA

HIGHEST PRICES PAID FOR YOUR JUNK

Papers, rags, metals, batteries. Mattresses, carpets, magazines 75c a 100 lbs.

COUGHLIN JUNK COMPANY

Tel. Win. 2040 or Arl. 3020 or drop a card to 10 Forest St., Winchester

CHURCH SERVICES

SUNDAY, JUNE 24, 1945

FIRST CHURCH OF CHRIST, SCIENTIST, WINCHESTER

Sunday services at 11 a. m.

Wednesday testimonial meeting, 8 p. m.

Reading Room, 5 Winchester terrace (off Thompson street). Open daily except Sunday and holidays from 11 a. m. to 4 p. m.

In The Mother Church, The First Church of Christ, Scientist, in Boston, and in all of its branches, a Lesson-Sermon will be read on Sunday, June 24, on the subject, "Is the Universe, Including Man, Evolved by Atomic Force?"

The Golden Text: "The earth is the Lord's, and the fulness thereof; the world, and they that dwell therein" is from Psalms 24:1. Other Scriptural selections include, "Praise ye him, sun and moon: praise him, all ye stars of light. Praise him, ye heavens of heavens, and ye waters that be above the heavens. Let them praise the name of the Lord: for he commanded, and they were created" (Psalms 148:3-5).

Also included in the Lesson-Sermon will be the followig passage from the Christian Science textbook, "Science and Health with Key to the Scriptures" by Mary Baker Eddy, "Mind, supreme over all its formations and governing them all, is the central sun of its own system of ideas, the life and light of all its own vast creation; and man is tributary to divine Mind" (p. 209).

THE UNITARIAN CHURCH

Main street and Mystic Valley Parkway.

In the love of truth and the spirit of Jesus we unite for the worship of God and the service of man.

Rev. Paul Harmon Chapman, Minister, 33 Glen road. Tel. Win. 0985 or the Church Win. 0949.

Miss Caroline V. Everett, secretary.

Mr. Alfred Henriksen, Youth Leader. Church telephone, Win. 0949.

Mr. Francis Judd Cooke, Organist and Choirmaster.

11 A. M. Service of Worship and Sermon. In recognition of St. John's Sunday, the Masonic Lodges of Winchester will attend.

11 A. M. Church Hour Class for small children. Nursery through second grade.

Thursday, 10 A. M. Red Cross Sewing.

After June 25, Mr. Chapman's summer address will be Mountain Meadows Manse, Chinook Trail, Tamworth, N. H. Tel. Tamworth 22 ring 21.

CHURCH OF THE EPIPHANY

Rev. Dwight W. Hadley, Rector. Rectory, 3 Glengarry. Tel. Win. 1264. Parish House, tel. Win. 1922.

8 A. M. Holy Communion

11 A. M. Morning Prayer and Sermon.

Tuesday, June 26. Sewing for Red Cross. Surgical Dressings.

12:30, box luncheon.

FIRST BAPTIST CHURCH

Rev. Walter Lee Bailey, Minister. Residence, 84 Walnut street. Tel. Win. 0427.

Mr. Noah Brannen, Director of Young People's Work.

Mr. Lewis M. Foster, Chairman of Diaconate Board, 34 Lloyd street. Tel. Win. 1329-W.

Mr. Frederick B. Parks, Church School Superintendent, 208 Forest street. Tel. Win. 1621-M.

Mr. Arthur Flemings, Choir Director.

Mrs. Frederick C. MacDonald, Organist. Church Telephone, Win. 2864.

10:45 A. M. Morning worship. Sermon by the Pastor, "Benediction."

The following two Sundays the services will be held in the Unitarian Church joining with the Congregational, Methodist, and Unitarian Churches.

During the first two weeks in July, Mr. Bailey may be reached at the Royal Ambassador Camp, Ocean Park, Maine.

CRAWFORD MEMORIAL METHODIST CHURCH

A Friendly Church at the Fork of the Road

Rev. Harris E. Heverly, Minister.

Director of Church School, Mr. Chester B. Kosuta, 58 Yale street.

Mr. Charles B. Potter, the Organist and Choir Director.

Observance of Garden Sunday.

Morning Worship at 10:45 A. M.

The pastor will preach on the theme, "Too Little Time."

Charles P. Potter, organist and choir director will play for the prelude, "Chorale" by Kirnberger and for the postlude, "Marche Pontificale" by de la Tombelle.

The Choir will sing the anthem, "More Love to Thee" by Protheroe.

Beth Johansen, soprano, will sing, "Jesus Lover of My Soul" by MacDougall.

Five young people will leave with the pastor to attend Leadership Institute at 2 o'clock.

The pastor will be at Lasell next week as a member of the staff.

SECOND CONGREGATIONAL CHURCH

Corner of Washington street and Kenwin road.

Rev. John A. Heidt, minister.

Mrs. George Lockman, Organist.

Mrs. Rony Snyder, Sunday School Supt.

11 A. M. Morning worship.

Prof. Wilfred M. Mitchell of Fisk University, Nashville, Tenn., will preach.

ST. MARY'S CHURCH

Rev. John P. O'Riordan, Pastor.

Assistants: Rev. Francis J. Sullivan and Rev. George F. Wiseman.

Masses at 7, 8, 9, 10, 11 and 11:50.

Sunday School after the 9 o'clock Mass.

Novena Services Monday evening at 7:30.

NEW HOPE BAPTIST CHURCH

Organist, Mr. Luther Yancy. Tel. Stoneham 1119-W.

FIRST CONGREGATIONAL CHURCH

105 Years of Service to Winchester

Rev. Howard J. Chidley, D. D., Minister. Residence, Fernway.

Mrs. William D. Barone, staff secretary of the Sunday School.

J. Albert Wilson, Organist and Choirmaster.

Church telephone, Win. 0328.

Next Sunday morning, at 10:45, Dr. Chidley will preach on, "Journeying Toward the Sunrise."

Events of the Week

Tuesday, 10 A. M. Red Cross sewing.

There will be a business meeting of the church in the old vestry immediately at the close of worship Sunday.

WINCHESTER TRUST COMPANY

35 CHURCH STREET

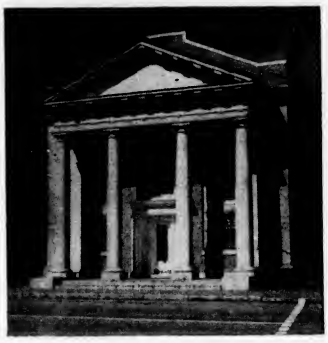

7th

WAR LOAN

BANKING HOURS

8.15 A.M. TO 2 P.M. DAILY

WEDNESDAY AND SATURDAY

8.15 A.M. TO 12 NOON

MEMBER FEDERAL DEPOSIT INSURANCE CORP

MEMBER FEDERAL RESERVE SYSTEM

Checking Accounts - Savings Accounts - Loans

Mortgages - Safe Deposit Boxes - Silver Storage

NOTARY PUBLIC

T. PRICE WILSON

STAR OFFICE

KARAHALIS—GOOD

The marriage of Miss Ruth Jeannette Good, daughter of Mr. Harry Good of 41 Franklin avenue, West Medford, formerly of Winchester, to John Theodore Karahalis, son of Mr. Theodore Karahalis of 34 Dearborn street, Medford, took place on Monday afternoon, June 18, at the Church of the Epiphany. The rector, Rev. Dwight W. Hadley, read the service at 4:30 o'clock.

Given in marriage by her father, Miss Good wore an aqua suit with pink accessories and a gardenia corsage. She was attended by two bridesmaids, Miss Mary G. Spencer of Lexington and Miss Nancy Broe of Medford.

Miss Spencer wore a coral dress with white accessories and a corsage of sweetheart roses. Miss Broe wore a corsage of the same roses with her pink dress, her accessories being fuchsia. Harold T. Hoffer of Medford was Mr. Karahalis' best man.

After the ceremony a small reception and dinner party was held at the Bella Vista in Cambridge.

Upon their return from a short wedding trip to Plymouth, Mr. and Mrs. Karahalis will make their home at 41 Franklin avenue in West Medford.

The bride is a graduate of Medford High School and of Atherton Hall. Active in Victoria Rebekah Lodge of this town, she is a member of the Past Noble Grand's Service Club. Mr. Karahalis, a graduate of Medford High School, is a member of the Appalachian Mountain Club and of the Metropolitan Rod and Gun Club.

47TH ANNIVERSARY

Mr. and Mrs. Michael J. Quigley, long time residents of Winchester, quietly observed their 47th wedding anniversary Wednesday, June 20, at their home on Valley road.

Air Mail

Paper and Envelopes

On Sale At

Wilson

the Stationers

The

WINCHESTER STAR

Learns Fast By Neher

OUR DEMOCRACY—by Mat

LUTHER BURBANK HELPED BUILD A STRONGER AMERICA BY DEVELOPING PLANTS THAT YIELDED HEAVIER HARVESTS, REQUIRED SHORTER GROWING SEASONS, BORE FRUIT THAT COULD BE SAFELY STORED AND SHIPPED.

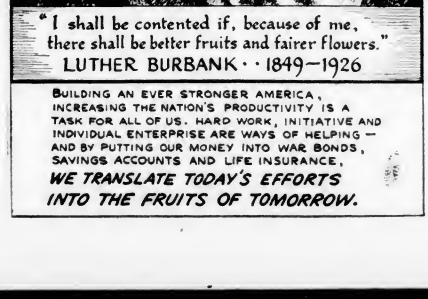

"I shall be contented if, because of me, there shall be better fruits and fairer flowers."

LUTHER BURBANK · · 1849—1926

BUILDING AN EVER STRONGER AMERICA, INCREASING THE NATION'S PRODUCTIVITY IS A TASK FOR ALL OF US. HARD WORK, INITIATIVE AND INDIVIDUAL ENTERPRISE ARE WAYS OF HELPING — AND BY PUTTING OUR MONEY INTO WAR BONDS, SAVINGS ACCOUNTS AND LIFE INSURANCE, *WE TRANSLATE TODAY'S EFFORTS INTO THE FRUITS OF TOMORROW.*

RECORD RAMBLINGS

Rumor has it that Andy Russell is soon to replace Lawrence Tibbett as star of the Hit Parade. Andy has a gorgeous, mellow voice that bobby soxers will be screaming for. A sparkling personality plus good looks spells tremendous success for this Capitol vocalist. His latest release is, "My First, My Last, My Only" backed by "And There You Are." Andy really puts the sentimental lyrics over in an intimate fashion . . . Several SAYBROOK STORES customers have been fortunate enough to see the recent musical comedy hit "Up in Central Park" in New York and are raving about the songs. Decca presents the original cast in a four record set which contains four choice selections from the show. Have you heard it? . . . "The More I See You" has made the Hit Parade. It is a deserving tune with romantic words. Jerry Wald has recorded a smooth dance version of this tune as has Dick Haymes released an amorous vocal. This is a song sure to gain in popularity as time marches on . . . Speaking of marches, come in to SAYBROOK STORES and listen to the Goldman Band Album of snappy marches. Included are "King Cotton", "The Stars and Stripes Forever," "National Emblem March" and "Second Connecticut March" . . . For great song hit of a great American, SAYBROOK STORES would like you to hear the Victor First Nighter Orchestra and Chorus give their musical interpretation of George M. Cohan's "Yankee Doodle Dandy". Because Cohan was turned down in World War I to go there, he was inspired to write that triumphant national war song "Over There." Eight of his greatest song hits are collected in this album, definitely a collector's item . . . Let yourself go the polka way! Young and old enjoy doing the polka. For a collection of gay, lilting rhythmics created for dancing, try the Sonora Album of Polka as recorded by Stanislaw Mroczek. Get your friends together for a polka party using such favorites as "Victory Polka," "Clarinet Polka", "Pennsylvania Polka" or the "Helena Polka." Like America itself, these recording are or all people to enjoy . . .

Although there is no real reason for calling Mozart's Forty First Symphony the "Jupiter," it is known as just that. The music is vigorous and serene and at all times lyrical. Columbia has a splendid recording of this with Bruno Walter conducting the New York Philharmonic, now available at SAYBROOK STORES . . . Now that we are in a classical state of mind, you may be interested to know that Eileen Farrell, vocalist on popular discs, is soon to join the "Met". She is now on a South American tour and soon to be heard in serious music only . . Have you heard our favorite album of "Love Songs from Famous Musicals?" It is a delightful set, featuring Dorothy Kirsten, a Metropolitan star singing "My Hero", "Thine Alone", "Will You Remember", "Sweethearts", "One Alone," "Wanting You" and others. It's a fact, all these special songs are in one collection. Come to SAYBROOK STORES and see for yourself! You have probably hummed the Phillip Morris theme many times as you have heard it on the radio, but did you know it comes from Ferde Grofe's "Grand Canyon Suite." After visiting the Grand Canyon, Grofe decided to paint a muical portrait of that colorful region. He did so in a brilliant style using such titles as "Sunrise", "The Painted Desert", "Sunset" and "Cloudburst." He was associated with Paul Whiteman for 13 years, so we suggest the Whiteman recording of this suite as authentically American. See you at SAYBROOK STORES.

PETRO

Fuel oil agreements are again authorized. Petro's are available now. Protect yourself on a dependable oil supply next winter.

Write or phone for your copy of our agreement, then sign and return it promptly.

•

OIL BURNERS and EXPERT SERVICE

•

Call COMwith 3400 KIRkland 7460

PETROLEUM HEAT & POWER CO.
419 BOYLSTON STREET
BOSTON

PIANOFORTE RECITAL

Pupils of Miss Hattie E. Snow held their annual pianoforte recital on Wednesday evening in Fortnightly Hall. The following program was augmented by pleasing vocal solos by Mrs. Austin Nanry, accompanied by Miss Snow.

Snowbells Galop ..... Roy Dowe, Miss Snow
Rosy Cheeks Polka ..... Roger McTighe
Dancing at the Camp ..... Jane Robertson
Promenade March ..... Ralph Paonessa
Jig ..... Robert Bohannon
Sparkling Waters ..... Shirley Farnham
Little Cadet ..... Andrew Robertson
Anniversary March ..... Sherman Josephson
Minuet in G, Beethoven ..... Maureen Dee
Fleeting Clouds ..... Elinor McCully
Fan-Tan ..... Nancy Dowe
Grace ..... Phyllis Gange, Miss Snow
Starlight Waltz ..... Margery Sanger
In Gay Colors ..... Judith Nanry
Rippling Waves ..... Loraine Augusta
In Merry Mood ..... June Vail
The Storm ..... Albert Simone
Parade of the Wooden Soldiers
Convent Echoes ..... Charles Nelson
Minuet Mozart and Minute Waltz, Chopin ..... Frank Strawbridge
At the Campfire ..... Polly Nelson
Butterfly ..... Donald Ducharme
Kiss of Spring Waltz ..... Phyllis Gange
Minuet Paderewski ..... Blair Currie
Flower Song ..... Joanne Nelson
Charge of Uhlans ..... Frank Strawbridge and Miss Snow

ANNAPOLIS AND WEST POINT CANDIDATES TO BE APPOINTED

Edith Nourse Rogers of Lowell, member of Congress from this District, has announced that she will appoint one candidate to the Naval Academy at Annapolis and two candidates to the Military Academy at West Point.

In making these appointments three alternates to Annapolis and six alternates to West Point will be selected.

The examinations for these appointments, which are open to any youth in the 5th District, will be conducted by the Civil Service Commission and the announced place and date of the examination is given as at the High School, Lowell, on Saturday, July 28, opening at 9 a. m.

The examination consists of algebra, plane geometry, English composition and literature, and United State History.

Winchester boys interested in taking the examination may obtain complete information at the Post Office.

C. D. OF A. INSTALED

The Catholic Daughters of America, Court Santa Maria, No. 150, of Winchester held their annual installation of officers on Thursday evening, June 14, at Lyceum Hall. The officers installed were as follows:

Grand Regent, Mrs. Alice Fitzgerald
Vice Regent, Miss Margaret King
Prophetess, Mrs. Alice Haggerty
Lecturer, Miss Margaret Costello
Historian, Miss Mae Mulhern
Financial Secretary, Mrs. Katherine V. Callahan
Treasurer, Mrs. Nellie Moffett
Moritor, Miss Claire O'Laughlin
Sentinel, Mrs. Nora O'Melia
Organist, Mrs. Ruth McClellan
Trustees for 3 years, Miss Mary Quigley, Mrs. Emily Scholl
Trustee for 1 year, Mrs. Celia Conlon

BRITISH WAR RELIEF

The lunch pause of the Winchester Unit last Wednesday became a gala event when Mrs. William Weeks, through whose interest British War Relief began in Winchester, came walking in, after a long absence, months of it in hospital. With characteristic humor and gallantry she made light of any great difficulty the crutches to climb the parish house stairs.

The Unit was glad that it had a not bad story to tell its founder about what the Unit had done for Britain in May. Babies had been the chief beneficiaries. But older civilians had been sent 30 articles of used clothing, including shoes and two woolen quilts. For babies knitters had made 22 garments, and the sewers had made 52, besides 12 crib quilts. Much credit for this good showing goes to Winchester's non-resident "member in the Berkshires", Mrs. Arthur Sandal of Holyoke, from whom came many exquisitely fashioned garments.

The Winchester Unit is working busily these June Wednesdays on girls' dresses. Members who have been occupied with other war work are making time for two or three last Wednesdays of work at Epiphany for old time's sake, and they give a happy little note of reunion.

P. O. RECEIPTS UP 15.83 PER CENT

The $100,000,000 mark was reached recently in payments to the general fund from this year's postal surpluses when Postmaster General Frank C. Walker mailed a $40,000,000 check to the Treasury.

Revenues are continuing to run well ahead of expenditures, Mr. Walker said, and the trend leaves little doubt that there will be a further substantial payment before the end of the fiscal year on June 30. Mr. Walker will leave the Postal Service on that date.

The Postal Service had a surplus of $18,042,156.60 for March. Revenues were $114,116,086.75, up $15,592,-998.55, or 15.83 per cent over March 1944. Expenditures were $96,073,930.-15, up $7,198,727.56, or 8.10 per cent over March 1944.

For the first nine months of the fiscal year, extending from July 1 to March 31, revenues were $994,064,-119.13, up $173,301,551.22, or 21.10 per cent over the same period in the previous fiscal year. Meanwhile, expenditures of $872,865,104.66 represented an increase of $62,313,305.33, or 7.69 per cent over the same period in the fiscal year 1944.

THE KIMBALL ANTIQUE SHOP OFFERS

American furniture in mahogany, maple and pine, reasonable priced Antiques are a sound investment and are a good hedge against inflation.

Many small pieces of silver and Sheffield plate suitable for wedding gifts.

Visitors always welcome.

KIMBALL ARMS COMPANY
224 Cambridge Road,
Woburn, Mass.

je9-tf

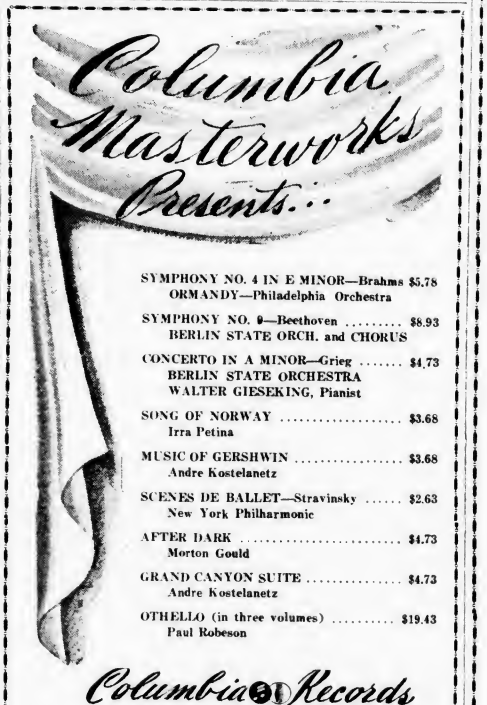

SYMPHONY NO. 4 IN E MINOR—Brahms $5.78
ORMANDY—Philadelphia Orchestra

SYMPHONY NO. 9—Beethoven $8.93
BERLIN STATE ORCH. and CHORUS

CONCERTO IN A MINOR—Grieg $4.73
BERLIN STATE ORCHESTRA
WALTER GIESEKING, Pianist

SONG OF NORWAY $3.68
Irra Petina

MUSIC OF GERSHWIN $3.68
Andre Kostelanetz

SCENES DE BALLET—Stravinsky $2.63
New York Philharmonic

AFTER DARK $4.73
Morton Gould

GRAND CANYON SUITE $4.73
Andre Kostelanetz

OTHELLO (in three volumes) $19.43
Paul Robeson

Columbia Records

SAYBROOK STORES

15 THOMPSON ST., WINCHESTER
Tel. Win. 2990

"MOUNTAINEER" WILL NOT RUN THIS SUMMER

"The Mountaineer", streamlined train which, for the past six years has provided summer train service to and from the White Mountain resort area in New Hampshire, will, in all probability not be operated this summer, it was announced this week by the Boston and Maine and Maine Central Railroads.

Since the start of the war, the railroads announcement stated the Mountineer has been operated as a seasonal summer service with the permission of the Office of Defense Transportation. No permission for this year's operation has been given, it was stated, although the two roads, in their regular petition filed with the ODT sought an exception from the ODT edict that no seasonal service can be operated by any railroad this summer.

"It was pointed out" said the roads' announcement, "that the streamliner, with its limited seating capacity of 132 seats could not be used for troop-carrying purposes, but we have been unable to secure the necessary permission to operate the train.

"The more than 300 persons wno have already filed applications for reservations will be notified that they can not be accommodated and that the year-round trains leaving Boston at 8.30 a. m. and 4.55 p. m., with an additional train at 1:15 p. m. on Saturdays will have to supply the transportation to the Eastern Slope Region, and the 9 a. m. and 12:30 p. m. trains via Woodsville will have to accommodate the Littleton-Bethlehem and Whitefield areas this summer."

The Mountainer left Boston at 12:25 p. m. on weekdays, except Mondays and at 9 a. m. on Sundays, operating through the Eastern Slope area direct to Whitefield and Littleton-Bethlehem.

DALEY PRESIDENT

William H. Daley, Jr. of this town, was unanimously elected president of the Boston Life Underwriters Association at their annual meeting and election of officers, held at the Hotel Statler, on Thursday, June 14. Mr. Daley is affiliated with the John Hancock Lie Insurance Co. of Boston.

James F. Dwinell, Jr., is secretary-treasurer and Wilcott B. Thompson is on the board of directors. Both these men are from Winchester.

GIRL SCOUTS NEEDED AT HOSPITAL

A chance to work toward a service stripe and also help the Winchester Hospital. Can you help fold linen on either Tuesday or Thursday, 9:30 a. m.-1.

Will you do some gardening?

Make your appointment to help in this valuable work. Call Win. 2487.

CHANGES IN GASOLINE RATIONS

A Rations

On June 22 when the A16 coupons become valid, each coupon will be worth six gallons instead of the present four gallons. This increased value takes place automatically calling for no action by an A holder.

B Rations

On uJne 11, the "B" cealing increased from a maximum of 325 miles a month to a maximum of 650 miles a month.

Attention is called to the fact that this increase is not automatic. In order to get an increase in his present "B" mileage, a "B" ration holder must file a new application. Only those persons able to show a genuine need for additional gasoline can be given an additional amount.

The gasoline panel of the local Rationing Board will give full consideration to such requests for additional "B" gasoline as may be filed. Each applicant must show good cause for the additional allowance requested.

It is not necessary for any "B" holder to wait until his present ration has expired. His application for an increase will be effective as soon after June 11, as the Board takes favorable action.

You may file your application for an increase prior to June 11. We ask you to bear with us if you do not hear at once because it may take some time for the gasoline panel to examine and pass upon the large number of applications for an increase of the "B" rations that are anticipated.

Semi-Preferred Mileage

The OPA has recently established a new category called Semi-Preferred Mileage, the ceiling being 825 miles a month, or 33 coupons for the three month period.

Many who have had more than 825 miles a month are now finding that, when their applications are renewed, they receive only 33 coupons.

The Board will be glad to explain to any former preferred ration holder why he has been reduced, and to restore the former ration if it shall be shown that the activity of the applicant does noe bring him within the Semi-Preferred classification.

The gasoline panel meets every Wednesday evening. While it is not essential that an appointment be made in advance, the panel endeavors to see first those who have made appointments.

Appointments with the chairman of the Board, who is also a member of the gasoline panel can be made at other times by telephoning the rationing office, Winchester 1107.

Winchester War Price and Rationing Board, No. 136,346

Insured
Cold Storage
FOR FURS AND CLOTH GARMENTS
2 Per Cent
Usual Minimums
Note: We clean furs by Furriers Process
NO DRY CLEANING AT PRESENT

NOTICE
Plant Closes for
Acceptance of Storage
SATURDAY, JUNE 16

CALL WIN. 2350
For Service or bring in to Plant
OPEN DAILY 9 - 5

FITZGERALD CLEANSERS
939 Main Street
Winchester

— CLOSED —
WEEK OF JULY 2
FOR EMPLOYEES' VACATIONS
RE-OPENING JULY 9
Embassy Hand Laundry
595 Main Street Tel. Win. 2220

GIRLS—WOMEN
COME HELP US

We are making Radio receiving tubes for the Army and Navy.

Accept a good-paying job with the following advantages:

1 48 hour week
2 Saturday afternoon off
3 Modern Dispensary with registered nurses in attendance
4 Vacations with pay
5 Blue Cross benefits
6 Blue Shield benefits
7 Credit Union for savings and loans
8 Music while you work
9 Plant Cafeteria
10 The best girls in the vicinity as co-workers
11 The honor and privilege of wearing the ARMY-NAVY "E" Award pin

RAYTHEON
TRADE MARK
Manufacturers of Radio Tubes
55 CHAPEL STREET
NEWTON

RATION TIMETABLE

Meats and Fats

Red Stamps worth 10 points each.
E2 through J2 expire June 30.
K2 through P2 expire July 31.
Q2 through U2 expire Aug. 31.
V2 through Z2 expire Sept. 30.

Processed Foods

Blue Stamps worth 10 points each.
N2 through S2 expire June 30.
T2 through X2 expire July 31.
Y2, Z2, A1, B1, C1 expire Aug. 31.
D1 through H1 expire Sept. 30.

Sugar

Sugar Stamp No. 36 in Book 4, good for five pounds, expires Aug. 31.

Fuel Oil

Period 4 and Period 5 coupons of 1943-44 issue and Period 1, 2 and 3 and 4 and 5 coupons of 1944-45 issue valid to Aug. 31.

All coupons worth 10 gallons a unit.

Gasoline

A15 (four gallons each) expire on June 21.

A16 (six gallons each) valid June 22, expires Sept. 21.

B6, C6, (five gallons each) expires June 30.

B7, C7 (five gallons each) good until further notice.

Shoes

Airplane Stamps Nos. 1, 2 and 3 in War Book 3 good for one pair of shoes each indefinitely.

A new stamp will become good Aug. 1.

Rent Control

All persons who rent housing accommodations of any type in rent controlled areas must register with OPA Area Rent Offices.

Air mail paper and envelopes at Wilson the Stationers, Star Building.

UNIVERSITY
HARVARD SQ. KIR. 4580

Now through Saturday
Joel McCrea, Herbert Marshall, Gail Russell in
"The Unseen"
Gale Storm, Peter Cookson in
"G. I. Honeymoon"

CHILDREN'S MOVIE
Sat. June 23 at 10 A. M.
Margaret O'Brien, Jose Iturbi in
"Music for Millions"

THE MONSTER AND THE APE

Sun., Mon., Tues. June 24, 25, 26

Jack Haley, Ann Savage in
"Scared Stiff"

Review Day, Wed., June 27
Jean Arthur, John Wayne in
"The Lady Takes A Chance"

Barbara Stanwyck, Fred MacMurray, Edward G. Robinson in
"Double Indemnity"

Thurs., Fri., Sat. June 28, 29, 30
Margaret O'Brien, Jose Iturbi, Jimmy Duarnte in
"Music for Millions"
"To the Shores of Iwo Jima"

Continuous daily from 1.30

Stoneham
THEATRE
Telephone Stoneham 0093
Mat. 1:45. Eves. 6:30 or 8:45
Continuous Till 11 p. m.

Fri., Sat., June 22, 23

co-hit
Gay South American Carnival with
Tito Guizar, Virginia Bruce in
BRAZIL

Sun., Mon., Tues. June 24, 25, 26
Anne Baxter, Ralph Bellamy in
GUEST IN THE HOUSE
co-feature
The Andrews Sisters in
HER LUCKY NIGHT

Review Day, Wed., June 27
John Wayne, Susan Hayward in
THE FIGHTING SEABEES
co-feature
NIGHT CLUB GIRL

Thurs., Fri., Sat. June 28, 29, 30
Wallace Beery, Tom Clark in
THIS MAN'S NAVY
also
Gloria Jean, Allan Curtis in
DESTINY

WAKEFIELD THEATRE
Weekday Mat. 2 Sun. 3 Eve. 7.45
CRY. 0112-W

Now Playing
Jill Esmond, Sharyn Moffett in
MY PAL WOLFE
Penny Singleton, Arthur Lake in
LEAVE IT TO BLONDIE

Sun., Mon., Tues. June 24, 25, 26
Hedy Lamarr, George Brent in
EXPERIMENT PERILOUS
Jean Parker, Peter Cookson in
ADVENTURES OF KITTY O'DAY

Wed., June 27, Request Day
Ann Sheridan, Dennis Morgan in
SHINE ON HARVEST MOON
William Boyd in
FALSE COLORS

Thurs., Fri., Sat. June 28, 29, 30
Wallace Beery, Tom Drake in
THIS MAN'S NAVY
Michael O'Shea, Lloyd Nolan in
CIRCUMSTANTIAL EVIDENCE

Coming Sun., Mon., July 1, 2: J. Lydon in When the Lights Go On Again and Stuart Erwin, Robert Young in The Great Mike

On the Way: None But the Lonely Heart, Roughly Speaking, God Is My Co-Pilot, Royal Scandal, Molly and Me, Music for Millions, Diamond Horseshoe, Between Two Women, Horns Blow at Midnight

WINCHESTER THEATRE
PHONE WINCHESTER 2500
Healthfully Cool Air Conditioned

Now Playing thru Saturday
First Time at Regular Prices
FOR WHOM THE BELL TOLLS
In Technicolor
Cary Cooper, Ingrid Bergman

Selected Short Subjects

Note Special Schedule
Mat. 2 P. M. Feature 2.26 P. M.
Eve., Doors Open 7 P. M.
One Show Starting 7.30 P. M.
Feature at 7.56 P. M.

Sunday, Monday, Tuesday
June 24, 25, 26
Return by Request
WUTHERING HEIGHTS
Merle Oberon, Laurence Olivier

SHE GETS HER MAN
Joan Davis, Leon Errol

Wed., Thurs., Fri., Sat.
June 27, 28, 29, 30
PRACTICALLY YOURS
Claudette Colbert, F. MacMurray

ONE BODY TOO MANY
Jack Haley, Jean Parker

STRAND
WOBURN
Woburn 0690
Mat. 2 P. M. Eve. 6:30 P. M. Cont.
Sat., Sun., Holidays 2-11 Cont.

Now thru Saturday
BRING ON THE GIRLS
Veronica Lake, Sonny Tufts
HOUSE OF FEAR
Basil Rathbone, Nigel Bruce

Sunday, Monday, Tuesday
ROUGHLY SPEAKING
Rosalind Russell, Jack Carson
I LOVE A MYSTERY
Jim Bannon, Nina Foch

Wed., Thurs., Fri., Sat.
IT'S A PLEASURE
Sonja Henie, Michael O'Shea
ROUGH, TOUGH AND READY
Chester Morris, Victor McLaglen

THE COMMONWEALTH OF MASSACHUSETTS

Town of Winchester

Office of the Collector of Taxes

To the owners of the hereinafter described parcels of land situated in Winchester in the County of Middlesex and the Commonwealth of Massachusetts, and to all others concerned you are hereby notified that on Tuesday, July 31, 1945, at 10 o'clock A. M., pursuant to the provisions of General Laws (Ter. Ed.) Chapter 60, Section 53 as amended, and by virtue of the authority vested in me as Collector of Taxes, **it is my intention to take for the Town of Winchester** the following parcels of land for nonpayment, after demand, of the taxes due thereon, with interest and all incidental expenses and costs to the date of taking, unless the same shall have been paid before that date.

Coulthard, Dorothy P., 46 Hillcrest Parkway, Winchester, Mass. REGISTERED LAND CERTIFICATE 52466 Book 350, Page 265. A parcel of land with buildings thereon situated on the westerly side of Hillcrest Parkway, supposed to contain about 13,117 sq. ft. being Lot A2 as shown on a plan registered in Registration Book 257, Page 241, for the Middlesex South Registry District, Registered Land Division.
Tax of 1944 ..... $117.66
Apportioned Sewer Assessment 20.19
Committed Interest Sewer Assessment 3.41
Total $200.17

Daytz, Molly, 10 Court Street, Boston, Mass. A parcel of land situated on the Easterly side of New Meadows Road supposed to contain about 9273 sq. ft. being "Part of Lot 15" as shown on a plan recorded with Middlesex Registry of Deeds, South District Record Book 6806 End.
Tax of 1944 ..... $11.97
Committed Interest on Street Betterment 6.93
Total $18.90

Daytz, Molly, 10 Court Street, Boston, Mass. A parcel of land situated on the Westerly side of New Meadows Road supposed to contain about 9927 sq. ft. being "Part Lot 15" as shown on a plan recorded with Middlesex Registry of Deeds, South District Record Book 6806 End.
Tax of 1944 ..... $12.69
Committed Interest on Street Betterment 8.73
Total $21.33

Edwards, Mary J., School Street, South Acton, Mass. Supposed present owner George E. Rochaar. A parcel of land with buildings thereon situated on the Southerly side of Sachdiffe Avenue supposed to contain about 43,560 sq. ft. being that parcel marked "Edward" on a plan recorded with Middlesex Registry of Deeds, South District Plan Book 92, Plan 46.
Tax of 1944 ..... $112.14

Herlihy, Grace L., Julia Herlihy, Grace Herlihy, Leo Herlihy, Marie Herlihy, Dorothea A. Herlihy and Francis P. Herlihy, 62 Oxford Street, Winchester, Mass. A parcel of land with buildings thereon situated on the Westerly side of Oxford Street supposed to contain about 9937 sq. ft. bounded: Easterly by Oxford Street, Southerly by land now or formerly of Helen R. Dickson, Westerly by land now or formerly of Alonzo D. Nichols and Northerly by land now or formerly of S. Lester and Esther E. Duffett.
Tax of 1944 ..... $284.13

LaTorella, Philomena, 76 Irving Street, Winchester, Mass. A parcel of land with buildings thereon situated on the southerly side of Irving Street, supposed to contain about 4200 sq. ft. bounded; Northerly by Irving Street, Easterly by land now or formerly of Nicola and Carmella K. Avelino, Southerly by land now or formerly of Philomena LaTorella, Westerly by land now or formerly of Anthony and Gladys Marchesi.
Balance of Tax of 1944 ..... $49.14

Marsh, Melanie R., 177 High Street, Winchester, Mass. A parcel of land with buildings thereon situated North of High Street supposed to contain about ⅝ Acre bounded: Southerly by land now or formerly of Lillian G. Kerrigan, Westerly by land now or formerly of Mary A. Bowles, Northerly by land now or formerly of Henry W. Wells et al, Easterly by land now or formerly of Ruth C. Staples.
Tax of 1944 ..... $13.86

Messenger, Guy H., York, Maine. A parcel of land with buildings thereon situated on the Easterly side of Washington Street supposed to contain about 24,234 sq. ft. being Lot 1 as shown on a plan recorded with Middlesex Registry of Deeds, South District Plan Book 86, Plan 48.
Tax of 1944 ..... $219.87

Purman, Ada A., 9 Cutting Street, Winchester, Mass. A parcel of land with buildings thereon situated on the easterly side of Cutting Street, supposed to contain about 7000 sq. ft. bounded: Westerly by Cutting Street, Northwesterly by Mystic Valley Parkway, Easterly by land now or formerly of Clarence W. and Dorothy A. Russell and by land now or formerly of C. Edward and Edith C. Newell, Southerly by land now or formerly of Allen A. Beauchamp.
Tax of 1944 ..... $178.88

Slack, Harold J., 32 Lebanon Street, Winchester, Mass. A parcel of land with buildings thereon situated on the Northerly side of Lebanon Street supposed to contain about 4693 sq. ft. being Lot 46 as shown on a plan recorded with Middlesex Registry of Deeds, South District Plan Book 86, Plan 48.
Tax of 1944 ..... $168.13

Slack, Harold J., 32 Lebanon Street, Winchester, Mass A parcel of land situated on the Northerly side of Lebanon Street supposed to contain about 4664 sq. ft. being Lot 47 as shown on a plan recorded with Middlesex Registry of Deeds, South District Plan Book 86, Plan 48.
Tax of 1944 ..... $11.97

NATHANIEL M. NICHOLS,
Collector of Taxes
June 22, 1945

COMMONWEALTH OF MASSACHUSETTS
MIDDLESEX, SS. PROBATE COURT

To all persons interested in the trust estate under Item Number 13 of the will of Lafayette R. Chamberlin, late of Winchester in said County, deceased.

A petition has been presented to said Court for probate of a certain instrument purporting to be the last will of said deceased by Sara Elisabeth Chamberlin of Winchester in said County, praying that she be appointed executrix thereof, without giving a surety on her bond.

If you desire to object thereto you or your attorney should file a written appearance in said Court at Cambridge before ten o'clock in the forenoon on the third day of July 1945, the return day of this citation.

Witness, John C. Leggat, Esquire, First Judge of said Court, this seventh day of June in the year one thousand nine hundred and forty-five.

Loring P. Jordan, Register
je15-3t

COMMONWEALTH OF MASSACHUSETTS
MIDDLESEX, SS. PROBATE COURT

To all persons interested in the estate of Alice Atwood Coit late of Winchester in said County, deceased.

A petition has been presented to said Court for probate of a certain instrument purporting to be the last will of said deceased by Edgar J. Rich and Lucia Coit of Winchester in said County, praying that they be appointed executors thereof, without giving a surety on their bonds.

If you desire to object thereto you or your attorney should file a written appearance in said Court at Cambridge before ten o'clock in the forenoon on the twenty-sixth day of June 1945, the return day of this citation.

Witness, John C. Leggat, Esquire, First Judge of said Court, this first day of June in the year one thousand nine hundred and forty-five.

Loring P. Jordan, Register
je8-3t

COMMONWEALTH OF MASSACHUSETS
MIDDLESEX, SS. PROBATE COURT

To all persons interested in the trust estate under Item Number 8 of the will of Frederick W. Bridge late of Winchester in said County, deceased, for the benefit of Alice M. Bridge and others.

The trustee of said estate has presented to said Court for allowance its first account.

If you desire to object thereto you or your attorney should file a written appearance in said Court at Cambridge before ten o'clock in the forenoon on the twenty-seventh day of June 1945, the return day of this citation.

Witness, John C. Leggat, Esquire, First Judge of said Court, this thirty first day of May in the year one thousand nine hundred and forty-five.

Loring P. Jordan, Register
je8-3t

COMMONWEALTH OF MASSACHUSETS
MIDDLESEX, SS. PROBATE COURT

To all persons interested in the estate of Bruce L. Underwood, late of Winchester in said County, deceased.

A petition has been presented to said Court, praying that Wilbert E. Underwood of Winchester in said County, be appointed administrator of said estate, without giving a surety on his bond.

If you desire to object thereto you or your attorney should file a written appearance in said Court at Cambridge before ten o'clock in the forenoon on the second day of July, 1945, the return day of this citation.

Witness, John C. Leggat, Esquire, First Judge of said Court, this eleventh day of June in the year one thousand nine hundred and forty-five.

Loring P. Jordan, Register
je15-3t

COMMONWEALTH OF MASSACHUSETTS
MIDDLESEX, SS. PROBATE COURT

To all persons interested in the estate of Shepard Pond late of Winchester in said County, deceased.

A petition has been presented to said Court for probate of a certain instrument purporting to be the last will of said deceased by Boston Safe Deposit and Trust Company and Stewart C. Woodworth of Boston in the County of Suffolk praying that they be appointed executors thereof, without giving a surety on their bonds.

If you desire to object thereto you or your attorney should file a written appearance in said Court at Cambridge before ten o'clock in the forenoon on the third day of July, 1945, the return day of this citation.

Witness, John C. Leggat, Esquire, First Judge of said Court, this eighth day of June in the year one thousand nine hundred and forty-five.

Loring P. Jordan, Register
je15-3t

COMMONWEALTH OF MASSACHUSETTS
MIDDLESEX, SS. PROBATE COURT

To all persons interested in the trust estate under Item Number 10 of the will of Frederick W. Bridge late of Winchester in said County, deceased, for the benefit of Nina F. Lennox and Alden W. Pinkham and others.

The trustee of said estate has presented to said Court for allowance its first account.

If you desire to object thereto you or your attorney should file a written appearance in said Court at Cambridge before ten o'clock in the forenoon on the twenty-seventh day of June 1945, the return day of this citation.

Witness, John C. Leggat, Esquire, First Judge of said Court, this thirty-first day of May in the year one thousand nine hundred and forty-five.

Loring P. Jordan, Register
je8-3t

COMMONWEALTH OF MASSACHUSETTS
MIDDLESEX, SS. PROBATE COURT

To David R. Downer of Winchester and Leroy T. Downer of Woburn, in said County; Arthur H. Downer of Hingham, in the County of Plymouth; Edith D. Batchelder, Richard Hale Abbot, a minor, and Nancy Abbot, a minor, of Wilton, in the State of New Hampshire; Charles P. Downer of Fayetteville, in the State of New York, and Wallace C. Downer of Portland, in the State of Oregon.

A petition has been presented to said Court by John Carruthers, Charles P. Downer and William A. Kneeland, as they are trustees under the will of Arthur T. Downer, late of said Winchester, deceased, representing that they are uncertain whether they should continue to administer the trust fund in their hands for the benefit of the beneficiaries thereunder or should terminate said trust and praying for the instructions of this Court whether the remarriage of the daughter of said testator, said Edith D. Batchelder, terminated her right to income from said trust fund and as to her rights, if any, to possible future income therefrom; as to the rights of her children, said Richard Hale Abbot and Nancy Abbot, to income therefrom during their minority and the duties of said petitioners in relation thereto; and for such further instructions as may be deemed meet and proper in the premises.

If you desire to object thereto you or your attorney should file a written appearance in said Court at Cambridge before ten o'clock in the forenoon on the twenty-fifth day of June 1945, the return day of this citation and also file an answer or other legal pleading within twenty-one days thereafter.

Witness, John C. Leggat, Esquire, First Judge of said Court, this fifth day of June in the year one thousand nine hundred and forty-five.

Loring P. Jordan, Register
je8-3t

Tommy and Sis, They Can't Miss

Through his profits as a junior street salesman of a Kansas newspaper, nine-year-old Tommy Jovalis is the proud possessor of a $100 and a $50 War Bond. But he doesn't own them alone. He asked the man at the post office to make them out in his name with his two-year-old sister, Frances, as co-owner. He presented them to her on their joint birthday last month.

Tommy has been "in business" since last July. Every afternoon after school, he plies his wares—up and down Kansas Avenue in Topeka.

"It was his own idea to save his money," according to his father. "As soon as he started, he began bringing his money home to his mother, and asked her to save it for him. He wanted to put it into War Bonds. He wanted to do something for his America."

Asked what he intended to use the bonds for, Tommy replied, "Some day I want to go to college, and I want Frances to go, too."

GRANADA THEATRE, MALDEN
FOR INFORMATION ALL THEATRES CALL MALDEN 7654

Now Playing—Thursday through Wednesday—Seven Days
DENNIS MORGAN and DANE CLARK in
"GOD IS MY CO-PILOT"
Also — "HITCHHIKE TO HAPPINESS"

STRAND
Theatre - Malden
Three Complete Shows
1:45, 6.45, 8:25

Now Showing
Tallulah Bankhead, Chas. Coburn, Anne Baxter
THE ROYAL SCANDAL
Jack Haley, Ann Savage
SCARED STIFF

Starts Thurs., June 28
Van Johnson in
BETWEEN TWO WOMEN
Richard Dix in
POWER OF THE WHISTLER

AUDITORIUM
Theatre - Malden
Mat. 1.45, Eve. 7.45, Sat. Sun. Hol., Continuous

Now Playing
Rosalind Russell and Jack Carson in
"Roughly Speaking"

Selected Short Subjects

MYSTIC 1800
MEDFORD THEATRE

All Next Week
Sonja Henie
Michael O'Shea in
"It's a Pleasure"
Filmed in Technicolor

Basil Rathbone in
"House of Fear"

Now Playing
"I'll Be Seeing You"
also
"Youth on Trial"

MYSTIC 1000
SQUARE THEATRE

All Next Week
Sonny Tufts
Veronica Lake in
Bring on the Girls
Filmed in Technicolor

Richard Arlen in
"Identity Unknown"

Now Playing
"Crime Incorporated"
also
"Secret Mission"

Mat. at 1.45 Sat., Sun., 1 to 11 Eve. at 6.45

PLAY GOLF—
Woburn Municipal Golf Course
CAMBRIDGE ROAD WOBURN, MASS.
SEASON TICKET
MEN $25.00 — LADIES $12.50
GREEN FEES 50c and $1.00
mh30-tf

Air Mail
STATIONERY
PaPer and Envelopes
ON SALE AT
WILSON
The Stationers
THE WINCHESTER STAR

PLANNING FOR THE FUTURE

For those who are planning their ideal house to be built after the war we suggest that they choose the site now. Winchester has many desirable lots, 10,000 square feet and over in attractive locations. We can offer also acres of undeveloped land. Now is the time to buy for future development.

FESSENDEN

KATHRYN P. SULLIVAN, Realtor

3 COMMON STREET WIN. 0984-2770-0251-1348

RUTH C. PORTER

REAL ESTATE

— ANNOUNCES —

the office has now opened its new quarters at 25 Thompson Street, formerly occupied by Little Shaker.

Winchester 1310 Evenings 2575 - 1984

Cummings *the* Florist

18 Thompson Street Tel. Win. 1077

FLOWERS

A FULL LINE OF CUT FLOWERS AND PLANTS

Open from 8:30 A. M. to 5:30 P. M.

IT HAS BEEN SAID THAT

great minds discuss ideas; average minds discuss events; small minds discuss people. If you have an idea that you need more adequate insurance protection we shall be glad to discuss it with you.

Walter H. Wilcox - Inc.
Insurance

WINCHESTER 1860 Tanners Bank Building WOBURN 0333-0334

CAPE COD

$11,600—Six rooms, tiled bath and shower, first floor lav., oil heat. Attached garage. Near school and transportation.

SMALL COLONIAL

$8500—Five rooms and pine paneled den, oil heat. High, wooded location.

NEAR WEDGEMERE

$10,800—Six rooms, sun porch and screened porch. H. W. oil heat with domestic hot water. This home is in perfect condition and very convenient to schools and trains.

MURRAY & GILLETT, Realtors

45 THOMPSON STREET

WIN. 2560 EVES. WIN. 2621 - 1992

Wedding Gifts

Framed pictures and mirrors are always welcome—Visit our showroom and see our complete display.

MALCOLM G. STEVENS

78 Summer Street Arlington

TEL. ARLINGTON 4112 - 4113

(Corner Mill Street - near Arlington Center)

***Must* that mean more Accidents?**

It need not—but it *will* unless we all realize the increased danger. Drive more carefully than ever—have your car checked for safety—and be sure you have adequate Automobile insurance that gives you all the protection you need against accident claims and damage suits. Rates are at the lowest levels in history—ask us for details.

W. ALLAN WILDE REAL ESTATE INSURANCE

8 Thompson St. WINchester 1440

Representing HARTFORD ACCIDENT and INDEMNITY COMPANY Hartford, Connecticut

Even a jalopy has its value

Every dollar you put into your car adds up to an investment that should be protected against fire and theft. If you have neglected this point of self defense, let us tell you how little a North America Policy will cost for your car. Phone us. No obligation.

PROTECT WHAT YOU HAVE

EARLE B. GOLDSMITH

40 Broad St., Boston, Mass.

Tel. Winchester 0156

Tel. Hub. 8720

WINCHESTER HOMES

Cozy five room home, tiled bath, garage $7800.

Conveniently located home of six rooms and bath, H. W. heat with oil, $10,500.

Cape Cod Home—Six rooms and bath, lavatory, oil heat, garage. $11,600.

VERNON W. JONES

REAL ESTATE

National Bank Building Win. 0898 or 1163

mh3-tf

NEWSY PARAGRAPHS

How paint keeps your home always in style and protected. A brief digest of the advantages of painted homes with color-styling suggestions and other interesting information. The Old Painter, Carl Larson, Tel. Win. 1690. ap3-tf

Ensign Edward J. McDevitt, USNR, received his commission from Rear Admiral J. W. McCall, USN, at the graduation exercises of the Maine Maritime Academy on Saturday, June 16. He is spending a short leave with his parents at Dennishores on Cape Cod.

Miss Esma Hackett, 7 Brooks street, Winchester, is represented in the June number of "The Instructor", elementary teachers' magazine published in Dansville, N. Y., by an article entitled, "Fun in Review". It is included in the "Teachers' Help-one-Another Club" department.

Friends of Ewen Cameron, grandson of Mr. and Mrs. Charles A. Burnham of Everett avenue, will be interested to learn that he has arrived safely at his home in England, and that the Cameron family are now reunited after five years.

Miss Corinne Mead, town librarian attended the three day Institute on Improving Library Service in Massachusetts held in Amherst last week. Miss Mead, vice president of the Massachusetts Library Association presided at one of the lecture sessions.

Mrs. Carl E. Morse (Priscilla Laraway) returned to her home on Lloyd street Tuesday from the Winchester Hospital where she has been a patient since May 14.

Miss Paulette Chapman of 33 Glen green and Mrs. Arthur G. Robbins of 12 Grove street have registered for the 14th annual session of the New England Institute of International Relations, opening Monday, June 25, at the Fletcher School of Law and Diplomacy, Tufts College, Medford.

Mrs. Laurania Nickerson O'Connell, daughter of Mr. and Mrs. Hollis Nickerson of Grove street, was chosen for the last Dean's List of the year at Colby Junior College, New London, N. H. Dean's List students are selected for high academic standing maintained during a full term of study. Mrs. O'Connell received an associate degree in commencement exercises held at the college on Monday, June 11.

Another Winchester store went out of business this week when the Unique Shop on Thompson street closed its doors. It is said that the real estate firm of Murray and Gillette will occupy the premises.

Mr. and Mrs. H. R. Browne of 15 Sheffield west are summering at Rocky Neck, East Gloucester.

Mr. and Mrs. Louis E. Page have closed their house on Everett avenue and will spend the summer at Yarmouth, Me.

Mr. and Mrs. W. B. Thompson of Cabot street are at Rockport for the summer.

Mrs. F. Patterson Smith with her daughter, Miss Harriet Smith are leaving next week for their summer home at New Harbor, Me., where they will remain until September.

NEWSY PARAGRAPHS

The Summer Day School of the Children's Own School will open on Monday, July 2. Children 2 to 6 years. Phone 2689M.

In connection with the closing of the Mystic School for the summer vacation it seems quite apropos to state that the youngsters there have been privileged to fly the Minute Man Flag there for two years without a break.

Miss Dorothy Carr, daughter of Mr. and Mrs. John P. Carr, left this week for Black Mountain, S. C., where she has entered Black Mountain College.

Mr. and Mrs. Donald F. Preble have left town and will make their home at Blodgett Lodge, Lake Sunapee, N. H.

Mrs. A. T. Smith of the Parkway is at Ogunquit, Me., for the summer.

Dr. and Mrs. Frank C. D'Elseaux will spend the summer at Peach's Point, Marblehead.

Mr. and Mrs. M. A. Connor have opened their summer home at Harwichport.

Mrs. J. Whatmough and family will spend the summer months at Birchcroft Lodge, Gilmanton, N. H.

Mrs. C. J. McDavitt and family are at West Falmouth for the summer.

The H. N. Squires, Jr.r have opened their summer home at Holderness, N. H.

Mrs. Marcus May left this week for South Casco, Me., where she will spend the summer months.

Mr. and Mrs. George B. Hayward opened their summer home at Clifton this week.

Mr. and Mrs. Ronald Wyman are spending the summer at Chatham.

Mrs. A. B. Corthell and Mrs. John Phelps left this week for their summer home at New Boston, N. H.

Mr. and Mrs. S. M. Best opened their summer home at New London, N. H. last week.

Mr. and Mrs. Henry E. Worcester have opened their summer home at Annisquam. Also at Annisquam we find Mr. and Mrs. Theo. von Rosenvinge and family.

Mr. and Mrs. James Nowell left Wednesday for their summer home at Duxbury.

Messrs. Harry Bigelow of Rangely ridge and Henry Harris of Hillside avenue in effect swapped homes this week, the former moving into Mr. Harris' home and the latter occupying Mr. Bigelow's residence. The transfer was safely and speedily effected and both families are now enjoying their new domiciles.

Mrs. Harold H. Given of this town has been elected chairman of State Chairmen of Massachusetts State Federation of Women's Club. Mrs. Given is also serving her third year as State Chairman of International Relations.

NEWSY PARAGRAPHS

Mr. and Mrs. Harold D. O'Brien of Lexington are the parents of a daughter, Joanne Elizabeth, born June 14. Mrs. O'Brien is the former Betty Barnard, and the maternal grandmother is Mrs. Blanche Barnard of Wedgemere avenue.

Mr. and Mrs. Franklin E. Barnes of Fenwick road are enjoying a months vacation in their summer home at Great Chebeague, Me.

Visiting the office on Tuesday, Mr. Lewis Parkhurst of Oak Knoll informed the Star that he was able to enjoy this year, as he has for many years, green peas from his garden on June 17. Both he and the editor feel this information will interest Victory gardeners in town since the spring weather has been most discouraging. Mr. Parkhurst gives his long time gardener, Michael Lee, credit for being able to enjoy the succulent pea on its traditional opening day of the new season.

The Fire Department answered only one alarm over the holiday weekend, being called Monday afternoon at 12.35 to the home of Mr. Frederick L. Patton, 22 Everell road, where wires were detected smoking on a washing machine. A short circuit was discovered to be the cause of the trouble.

Margery Frye of 7 Pine street graduated from the Chandler School on June 9.

Winchester was represented by Ralph T. Jope, local campaign chairman and Harold S. Fuller of the Advisory Committee at the dinner meeting of metropolitan leaders representing the more than 50 communities participating in the October campaign of the Greater Boston United War Fund, Wednesday evening, June 13 at the Boston City Club.

Air Mail Stationery at Wilson's the Stationers.

NEWSY PARAGRAPHS

Mr. and Mrs. Charles Wansker and family leave today to open their summer home at Duxbury.

Mr. William Maag, executive secretary of the Board of Public Welfare, is enjoying a weeks' vacation at Manchester, N. H.

Mrs. Ruth Hilton of Park avenue, widely known Winchester Red Cross worker, has been awarded a certificate of merit by the USO for her efforts in behalf of that organization.

While investigating a night comcomplaint from a west side home the first of the week Officer John Murray slipped from a porch and sustained a chipped bone in his ankle. He is confined to his home on Forest street as the result of the injury.

Police Officer John H. Boyle is reported as confined to his home on Russell road with a bad carbuncle on the back of his neck.

WAR PARENTS OF AMERICA

In May, Chapter 16, War Parents of America, Inc. completed plans for Memorial Day services, and took part in the parade to Calvary and Wildwood Cemeteries, furnishing two cars for officers and members of the organization. As a tribute to the heroes of World War II, who paid the supreme sacrifice, two baskets of flowers were placed at the Honor Roll at the Town Hall. The committee wishes to publicly thank Mr. Lee Mellett, custodian at the hall, for the care he gave the flowers on and after Memorial Day.

Mrs. William E. Dolan of Hollywood road was in charge of Memorial Committee, which contacted the Gold Star Parents and other parents for the services.

President George Saltmarsh has called the next meeting for Friday night, June 29, in K of C. Hall, Winchester, when a special program of interest to members and friends will be held at 8 p. m. All are cordially invited.

MISS MacPARTLIN GRADUATES

Miss Elizabeth T. MacPartlin, daughter of Thomas F. MacPartlin of 71 Holland street was the recipient of the degree of Bachelor of Science in Education at the recent commencement exercises of the State Teachers College at Lowell.

During her college career, Miss MacPrtlin served on the Athletic Association Board first as Navy Admiral then later as head of hockey. She played on the honor hockey team for three years, serving as captain when a senior. As a member of the Commencement Week Committee she helped in the planning of Class Day activities and the Senior dinner dance which was held at the Hotel Puritan in Boston.

Miss MacPartlin has accepted a teaching position at Dighton, for the coming school year.

TO THE BOARD OF APPEAL WINCHESTER, MASS.

The undersigned hereby makes application for permission to use the premises number seventy (70) Swanton Street owned by Giuseppina Marchesi and located in a business district established by the Zoning By-Laws, for a shop in which to manufacture clothing.

MAX MELTZER

TOWN OF WINCHESTER
BOARD OF APPEAL

June 21, 1945

Upon the foregoing application, it is hereby Ordered: That a public hearing be held thereon in the Building Commissioner's office No. 9 Mt. Vernon Street on Tuesday the 10th day of July 1945 at 8 P. M. and that fourteen days notice thereof be given, at the expense of the applicant by publishing a copy of said application, together with this order, in the Winchester Star, on June 22, 1945, that notice thereof be given to the owners of all land on Swanton Street within 100 feet of said premises, by mailing to them, postage prepaid a copy of said application and order, and that a copy of said application be posted in a conspicuous location upon said premises.

By the Board of Appeal

Leon D. Hughes,
Chairman
Frank W. Howard
James N. Clark

GUSSIE MacADAMS

Successor to

RICHARD W. MacADAMS

Insurance of Every Type

3 Kenilworth Rd. Tel Win. 1387

ap6-tf

WINCHESTER'S Junk Dealer

HIGHEST PRICES PAID

Call Ed. MURPHY

TEL. WIN. 0107-M 18 CLARK ST.

NEWSY PARAGRAPHS

For experienced service or repairs on all makes of sewing machines or vacuum cleaners, Call E. W. Clark, Win. 0140-W. au14-tf

Dr. John M. Wilcox of Woburn, Medical Examiner of the 4th Middlesex District, has been appointed as acting Medical Examiner of the 1st District. Unreasonable delay on the part of Governor Tobin in appointing a Medical Examiner for the 1st District was given by District Attorney George E. Thompson of Middlesex County as his reason for invoking the statues and himself designating Dr. Wilcox to the office.

Mr. and Mrs. Bouldin G. Burbank and family of Bacon street are spending several weeks at Manomet Bluffs with Mrs Burbank's father, Mr. Harry A. Goddard of Wolcott road.

THE DOLPHIN

ANTIQUES BOUGHT and SOLD

(Winter)

8 Park Street, Winchester

(Summer)

148 Granite St., Pigeon Cove, Mass.

n5-tf

Valued Possessions Today ...

Valuable Heirlooms Tomorrow—

if given the care they require and deserve!

"A thing of beauty is a joy forever," the poet said. And fine Rugs are truly "things of beauty" that are certainly a "joy forever"—if given a chance to remain so! Time cannot dim their mellow tones—**but below-surface dirt can!** Years cannot dull their rich lustre—**but improper cleaning can!** Rugs should be cleaned by our gentle method, thorough shampooing to Wash OUT the grimy, dimming dust-layers that no carpet sweeper can take UP, that no vacuum cleaner can take OFF!

Our cleaning is of immeasurable value to the life and beauty of the rugs YOU value!

MOURADIAN *Oriental Rug Co.*

Aram T. Mouradian

34-36 Church Street Winchester

Call Win. 0654-W — 0654-R

my4-tf

BODY AND FENDER REPAIRS

ON ALL MAKES OF CARS

WHEEL ALIGNMENT AT NIGHT BY APPOINTMENT

for Economical Transportation

SALES CHEVROLET SERVICE

ARLINGTON CENTER MOTOR CO.

Rear 440 Mass. Ave. Tel. Arlington 5410

— MECHANICS WANTED —

jel-tf

WILSON

The Stationer

Star Building

Church Street

Give Now

Kelley and Hawes Co.

Established 1877

Packers and Movers

-: STORAGE :-

SEMI-WEEKLY TRIPS

MAINE, NEW HAMPSHIRE, CONNECTICUT, NEW YORK, PHILADELPHIA, WASHINGTON

MAIN OFFICE

5 PARK STREET, WINCHESTER

WINchester 1477

Formerly WINchester 0174

CHAIRS and TABLES

FOR ALL OCCASIONS

BONDED AND INSURED CARRIERS

14-tf

PUBLIC LIBRARY,
WINCHESTER, MASS.

THE WINCHESTER STAR.

VOL. LXIV NO. 46 THE WINCHESTER, MASS., STAR, FRIDAY, JUNE 29, 1945 PRICE SEVEN CENTS

CPL. HARRIS, POW, HOME

Cpl. Joseph H. Harris, Jr., whose wife is the former Helen Carson of 6 Chapin court, is in town on a 74 day furlough after three years overseas service that included several months as a German prisoner of war.

Cpl. Harris went overseas with the famous 1st Division in August 1942, fighting in North Africa, Sicily before taking part in the invasion of France on D-Day. He was captured by the Germans during the fighting in Belgium and was in prison Camp Stalag 4B from Dec. 21, 1944, until April when he was liberated by the Russians. He wears seven battle stars on his campaign ribbons as well as the Combat Infantryman's Badge, and the Bronze Star Medal.

The citation accompanying the Bronze Star states that it was awarded Cpl. Harris for skill, courage and fidelity which contributed immeasureably to the combat efficiency of his organization, an anti-tank company attached to the 26th Infantry, from Jan. 25, 1943, to May 8, 1945.

WELFARE AGENT RESIGNS

William Maag, agent for the Board of Public Welfare since September, 1942, tendered his resignation to the Board Tuesday evening to take effect July 7. He is leaving to accept a position as office manager for a shoe concern in Manchester, N. H., having had experience of that sort before going into Welfare work.

Mr. Maag has been popular with his associates in the Department of Public Welfare as well as with members of the other town departments. He has discharged his duties in a manner to reflect credit upon himself and the Board of Public Welfare, the members of which learned of his resignation with regret.

Applicants for assistance have found Mr. Maag friendly and helpful and there have been few, if any, complaints of the way in which he ran the Welfare Department Office at the town hall.

MISS PHELPS PROMOTED

Miss Jeanne Phelps, daughter of Mr. and Mrs. Jack T. Phelps of Grassmere avenue, has been promoted to the position of director of the Department of Physical Education at the Buffalo Seminary, Buffalo, N. Y.

Miss Phelps has been an instructor of Physical Education at the seminary for the past four years. A graduate of Winchester High School, class of 1936, she received her B. A. from Wellesley in 1940 and her M. S. in Physical Education from the same college the following year.

Besides her promotion at Buffalo, Miss Phelps has been appointed to the State Executive Board of the Association of Women in Physical Education of New York State.

She and her mother and grandmother, Mrs. Arthur Bateman Corthell, left Tuesday morning to spend the remainder of the summer at their farm in New Boston, N. H.

NO MORE UNCOVERED GARBAGE

The Board of Health, at a meeting held June 19, passed rules and regulations covering the transportation of garbage through the town. No more uncovered swill trucks are to be allowed.

A full summary of the regulations is printed in another column.

Winchester Chapter American Red Cross

Office, Third Floor, Town Hall

WIN. 2300-2191-1022-2516-2518

Blood Donor Office, Edison Store, 2 Mt. Vernon street. 10 a. m. to 4 p. m. Tel. Win. 2327.

Few of our citizens realize the really worth while work which is being done by the Junior Red Cross under the leadership of Supt. of Schools James J. Quinn. Practically all of the students in the schools are members of the Junior Red Cross and are ever ready to do their bit for the good of the cause.

Recently a group under Mr. Otis Leary, made 12 playing card holders for the use of disabled soldiers which were sent by the local chapter to the Cushing General Hospital in Framingham. The boys were so delighted with these gadgets that the hospital wrote a very enthusiastic letter of appreciation and asked for more. In response 60 more holders were made and forwarded.

The Juniors also have produced from time to time kit bags for overseas, card table covers, afghans, sweaters, favors for hospital trays, etc. They can't start too young, and none are too old to help in the good work.

Red Cross Headquarters will be closed on Saturdays until Sept. 8.

REV. JOHN P. ROBERTSON

Newly elected Assistant Pastor and Director of Religious Education at First Congregational Church

At a special business meeting of the church last Sunday morning, Rev. John Prescott Robertson, Pastor of the Congregational Church at Montvale, was unanimously elected Assistant Pastor and Director of Religious Education of the First Congregational Church. Besides his duties as Director of Religious Education, Mr. Robertson will assist Dr. Chidley in his work.

Mr. Robertson was born in Norwood, and graduated from Norwood High School, Valedictorian, in 1933. He did post-graduate work at Boston Latin School in 1939 and 1940, and received his A. B. at Tufts College in 1944, and his S. T. B. at Tufts Divinity School in 1945. He was ordained to the ministry of the Congregational and Christian Churches, June 19, 1945.

Mr. Robertson was Director of Religious Education at the West Medford Congregational Church, from 1941 to 1943. He married Miss Barbara Lewis, of West Medford, 1943, and has one child, David Lewis Robertson, born May 30, 1945. He was Master Councillor, King Arthur Chapter of Norwood, Order of Demolay from 1935 to 1936, and Massachusetts State Master Councillor in 1936 and 1937. He is a member of Order of Chevalier, and recently elected to the Legion of Honor by the Grand Council of the Order of Demolay.

Mr. Robertson has been actively associated with young people as assistant director of Camp Wing in 1942 of the Boys Clubs of Boston, director of Water Activities, Ogontz White Mountain Camp, run by the Ogontz School, Philadelphia, in 1943, associated with Camp Becket in the Berkshires from 1938 to 1941, trail leader and director of Waterfront, Camp Cowasset 1944, summer conference for Junior High Youth of the Massachusetts Congregational Conference, and is trail leader and director of Waterfront, Senior High Conference, the Quillen, Ferry Beach, Saco, Me., in 1945.

Mr. Robertson will begin his work with the church Aug. 15. In the meantime he will be available for weddings and funerals, in Dr. Chidley's absence at Intervale, N. H. He may be reached by telephone at Mystic 2631, 82 Brooks street, West Medford.

MRS. MARGARET LOUISA TORROP

Mrs. Margaret Louisa Torrop, widow of Noel Hill Torrop, late of Edinborough, Scotland, and mother of Mrs. K. B. Toye of 91 Mystic Valley Parkway, died Wednesday afternoon, June 27, at the Winchester Hospital after a long illness. She was in her 92nd year. Besides Mrs. Toye, she leaves a daughter, Miss Hilda M. Torrop of New York City and a grandson, Staff Sgt. Kenneth B. Toye, Jr.

Mrs. Torrop was born in Edinborough, daughter of the late Dr. and Mrs. Thomas Strettel Wright. Her father was a professor at Edinborough University and an associate of Professor Agassiz of Harvard, who spent many summers with Dr. Wright studying sea animals. Slides of their discoveries, drawn by hand by Dr. Wright on smoked glass, with comments by Professor Agassiz, are in the Agassiz Museum in Cambridge.

Mrs. Torrop went from Edinborough to Canada in 1889 and came to the United States in 1912. For the past 17 years she had made her home with Mrs. Toye in Winchester. As a girl she knitted for the "American" soldiers of the Civil War and until she became incapacitated March 13, 1945, she was till knitting for the "American" boys in this war.

Funeral services are to be held in Sullivan, Me. After the war Mrs. Torrop's ashes will be placed in the family vault in the Edinborough she had loved so dearly throughout her long lifetime.

ADDRESSED TECH GRADUATES

Mr. Percy Bugbee of Symmes road and his twin brother, Mr. Harold Bugbee of Dartmouth street as members of the honored Mass. Institute of Technology 25 year reunion class of 1920, spoke to the current graduating class of the Institute last Saturday afternon during class day exercises in New England Mutual Hall, Boston.

Saturday evening the Bugbees were at the head table at the Tech Alumni Banquet held at the Hotel Statler. Mr. Ralph T. Jope of Chesterford road, Tech '28, and the Alumni Association treasurer, was also at the head table.

PEIRCE—LYON

The marriage of Miss Margaret Lyon, daughter of Mr. and Mrs. Clifford Stanley Lyon of Madison avenue, Holyoke, to Richard Chandler Peirce, son of Mr. and Mrs. Henry Frank Peirce of Marshall road, will take place on Saturday afternoon, June 30, at Skinner Memorial Chapel with two Holyoke clergymen, Rev. Daniel Miller of the Second Baptist Church and Rev. Albert Penner of the Second Congregational Church, officiating. The 4 o'clock ceremony will be followed by a reception at the home of the bride's parents.

Miss Lyon will be given in marriage by her father. She will wear a gown of ivory satin, styled with a square neck, lined with lace, and a hoop skirt extending into a long train. Her fingertip-length veil of tulle will be arranged with a cap of Carrick Macrosse lace, and she will carry a bouquet of gardenias and swansonia centered with an orchid.

Miss Mary Lyon of Holyoke is to be the honor attendant and Miss Betsy Mackintosh, also of Holyoke, bridesmaid.

Both attendants are to wear dresses having taffeta bodices and chiffon skirts. Miss Lyon wearing pink and Miss Mackintosh, delphinium blue. Both are wearing halo headpieces to match their dresses and are carrying delphinium and pink roses with babies breath.

Sgt. Clarke S. Lyon of Holyoke will be best man for Mr. Peirce, and the ushers will be Lawrence Eastman, Frank Neal, both of Boston, and Wendell Bishop of Natick.

Miss Lyon attended Oak Grove School in Maine and is a graduate of Wheelock College in Boston. Mr. Peirce prepared for college at Moses Brown School and attended Brown University and the Oxford School of Business Administration. He has recently received his honorable discharge from the Army after three years overseas service in England, Ireland, Africa and Italy.

CHURILLA—CYR

At St. Mary's Church on Saturday morning, June 23, Miss M. Rosalie Cyr, daughter of Mr. and Mrs. Alfred A. Cyr of Eaton street, became the bride of Michael J. Churilla, son of Mr. and Mrs. John M. Churilla of Colfax avenue, Chicago, Ill. Rev. John L. Frawley of St. Columbkill's Church, Brighton, cousin of the bride, performed the marriage ceremony at 10 o'clock and was also celebrant of the nuptial mass which followed. The attractive altar setting was of white peonies and palms. Mrs. Irving Reardon, church organist, played the bridal music and the soloist was Miss Mabel Coty, soprano, of this town.

Given in marriage by her father, Miss Cyr wore a princess style gown of white velvray. Her fingertip-length veil of white tulle was caught to a crown of seed pearls and she carried a bouquet of white snapdragons and sweet peas.

Mrs. Edmund L. Gibbons of Saugus was her sister's honor attendant and Mrs. Alfred J. Cyr of Medford was bridesmaid.

Mrs. Gibbons wore a dress of pink faille over taffeta, with a headdress of matching shirred faille and lace, and carried an old fashioned bouquet. Mrs. Cyr's dress was of aqua faille over taffeta. She too wore a matching headdress of shirred faille and lace and carried an old fashioned bouquet.

Edmund L. Gibbons of Saugus, brother-in-law of the bride, was Mr. Churilla's best man, and the ushers were Robert A. Callahan of Winchester and John P. Davey of Stoneham.

After the ceremony a reception was held at the home of the bride's parents which was decorated with roses and delphinium. Mr. and Mrs. Cyr assisted the bride and bridegroom in receiving.

After a wedding journey to New York Mr. and Mrs. Churilla will make their home in Chicago.

The bride is a graduate of St. Mary's High School. Mr. Churilla is a graduate of the American College of Physical Education and is assistant commandant of Morgan Park Military Academy in Chicago.

EKMAN—DELAND

Miss Helen I. Deland of Brookline, formerly of Woburn, and Mr. Gunnar A. Ekman of Winchester, were married on Wednesday, June 20, in the chapel of All Saint's Church, Brookline.

The Rev. Harold Bend Sedgwick, rector, performed the ceremony in the presence of near relatives.

The couple were attended by Mrs. Donald O. Friend of Woburn, cousin of the bride, and Henry C. Ekman of Winchester, brother of the groom. The bride was given in marriage by Mr. Albert R. Sharp of Brookline.

Mr. Ekman is a well known violinist, having taught violin in various colleges including Mt. Allison, N. B., and College of Emporia, Kansas.

Miss Deland taught piano in her native city of Woburn and has been identified with the Porter Musical Association of Boston, the American Guild of Organists, and the B Natural Club of Woburn.

Mr. and Mrs. Ekman will be at home to their friends after Oct. 1 at 15 Fairbanks street, Brooklinc.

WINCHESTER TEACHER MARRIES

Miss Doris Locke, fifth grade teacher at the Mystic School, was married on June 24 to Mr. Francis Putnam at Rumford, Me., where they will make their future home.

HANEY—GRISWOLD

Miss Reva E. Griswold of 52 Wedgemere avenue and Earl Paul Haney, also of this town, were married on Saturday afternoon, June 23, at 5 o'clock in the Crawford Memorial Methodist Church by the pastor, Rev. Harris E. Ieverly. Altar decorations repeated the shades of white, yellow, wisteria and rose in the gowns of the bridal party. Charles P. Potter, church organist, played the bridal music, assisted by Hope Wright, violinist.

Miss Griswold was given in marriage by Mr. Harry E. Smith of Belmont. She wore a gown of ivory frosted organdy, having a high neck with a sheer yoke, edged with a wide ruffle of lace, a fitted bodice and a bouffant skirt extending into a three yard train. Her fingertip-length veil of ivory illusion was caught to a matching 18th century bonnet trimmed with fresh gardenias, and the same flowers were combined with stephanotis in her bouquet.

Mrs. William Benson of Ashland was matron of honor and there were two junior bridesmaids, Miss Nancy Smith and Miss Helen Jane LeRoux, both of Belmont.

Mrs. Benson wore a dress of canary yellow organdy, having a fitted bodice and bouffant skirt. Her flowers were talisman roses and she wore a headdress of matching tulle and roses. Miss Smith wore a dress of American Beauty satin, having a sweetheart neckline, fitted bodice and ruffled skirt. She carried a bouquet of orchid sweet peas and wore a headdress of matching flowers and wisteria tulle. Miss LeRoux wore a similar headdress, except that the flowers were pink sweet peas to match her bouquet. Her dress was of wisteria mist tulle over pink satin, the bouffant skirt having six ruffled godets, between which were appliqued bowknots of pink ribbon.

Harry M. Haire of Stamford, Conn., was best man for Mr. Haney and the ushers were William D. Crookes of Marblehead and Claude LeRoux of Belmont.

After the ceremony a reception was held at the home of the bride, which was attractively decorated with bouquets of mixed garden flowers. The matron of honor, best man and junior bridesmaids assisted in receiving the guests. Hostesses were Mrs. Claude LeRoux and Mrs. Harry Smith.

Upon their return from a trip through New Hampshire and Maine, Mr. and Mrs. Haney will live at 52 Wedgemere avenue.

KITCHEN—STONE

There is Winchester interest in the marriage which took place at the Lincoln Park Baptist Church in West Newton on Thursday afternoon, June 21, when Miss Doris Florence Stone, daughter of Mr. and Mrs. William D. Stone of Eden avenue, West Newton, became the bride of Staff Sgt. William John Kitchen, son of Mrs. Marie F. Picard of Prince avenue. Rev. William E. Blake performed the ceremony at 3 o'clock in an attractive setting of white gladiolas and green.

Miss Stone was given in marriage by her father and had for her honor maid her sister, Miss Olga Stone of West Newton. Miss Susan Philippart of Lexington was flower girl.

The bride wore a light blue suit with white accessories and an orchid corsage with stephanotis. The honor maid wore a suit of dusty pink with white accessories and sweetheart roses. The flower girl wore a blue suit and carried a miniature old fashioned bouquet. Ernest W. Kitchen, USN., of Winchester was best man for his brother.

After the ceremony a reception was held at the home of the bride's parents which was attractively decorated with freshly cut flowers from their gardens. Mrs. Stone, the bride's mother, wore a gray suit with a hat of cobalt blue and an orchid corsage. Mrs. Picard, mother of the bridegroom, also wore orchids with her beige print dress and matching accessories.

The bride attended Northeastern University and the New England Baptist Hospital Training School for Nurses. Staff Sgt. Kitchen is home on furlough after three and one-half years in the South Pacific Theatre.

25TH ANNIVERSARY

Mrs. John W. Tarbell was given a surprise tea on Tuesday afternoon by a group of friends at the home of Mrs. Henry W. Spencer. The occasion was the observance of Mrs. Tarbell's 25th wedding anniversary. Mrs. Eleanor Badger presided at the tea table and little Miss Susan Goodale, in bridal costume, presented Mrs. Tarbell with a handsome bouquet containing 60 silver dollars.

ANNIVERSARY GREETINGS SENT OVER WCOP

The 21st wedding anniversary of Mr. and Mrs. E. J. McDevitt, Jr., of Madison avenue west, was noted on the WCOP program "Commuter's Special" last week. Hum and Strum, conductors of the "Special", announced the McDevitt's anniversary date.

MISS NALLY, MR. DONAHUE ENGAGED

Mr. and Mrs. Frank J. Nally of Georgetown announce the engagement of their daughter, Mary, to Mr. Bradford G. Donahue, USN, son of Mr. and Mrs. Bernard Donahue of Central street and Georgetown.

DR. AND MRS. CHIDLEY GAVE SUPPER PARTY

To Rev. and Mrs. John Prescott Robertson

In order that Rev. John P. Robertson, new assistant Pastor and Director of Religious Education at the First Congregational Church and Mrs. Robertson, might become acquainted with the heads of departments of the Sunday School and Forum of the First Congregational Church, Dr. and Mrs. Howard J. Chidley gave a supper party at their home, Grey Rocks, to Mr. and Mrs. Robertson last Monday evening.

Those present were Mr. and Mrs. Robertson, Mr. and Mrs. W. Irving Plitt, Mr. and Mrs. John K. Norwood, Mr. and Mrs. Colver P. Dyer, Mr. and Mrs. Samuel M. Graves, Mr. and Mrs. R. H. B Smith, Mr. and Mrs. Isaiah A. Bullard, Mr. and Mrs. Raymond J. Dickman, Mrs. Norman J. Padelford, Mrs. William D. Barone, Mr. and Mrs. Howard R. Bartlett, Mrs. Harold Bates, W. Scott Dono and David B. Sargent.

After a porch buffet supper, Mr. Plitt, Superintendent of the Sunday School, introduced the chairman of the Board of Directors, Superintendents of the Departments, President of the Forum, and the Chairman of the Forum Adult Advisors, individually, who told of the work in connection with their departments, giving Mr. Robertson a complete picture of the Sunday School and the Forum and its functioning.

JULY 4TH PROGRAM SAME AS IN OTHER YEARS

Winchester's observance of Independence Day, July 4, will be similar to those in vogue here for some years now. The town bells will be rung and commencing at 10 o'clock in the forenoon there will be an entertainment for Winchester children at the town hall under the direction of Winchester Post, 97, American Legion, which is generally in charge of the entire program for the day.

Harry McGrath, commander-elect of Winchester Post, heads the committee in charge of arrangements for the children's entertainment and promises as good a stage show as can be secured, with special emphasis on acts which will be enjoyed by kiddies. Members of the Park Department will assist the Legionnaires with the kiddies at the town hall, and at the conclusion of the show flags and ice cream will be given to the young guests.

In the afternoon a program of races and sports will be held on Leonard Field, commencing at 2 o'clock. Legionnaires will assist with this program which will be under the direction of the Park Department playground instructors under Supt. Tom McGowan and Supervisor Marjorie Mahoney.

Prizes will be given winners of the various events which are open to Winchester children in several age classes. Following is the list of events:

Potato bag race, boys, 10-14
Potato bag race, boys, 10-14
Three legged race, boys 10-14
Three legged race, girls, 10-14
Find your shoe, boys under 10
Find your shoe, boys, 10-14
Find your shoe, girls under 10
Find your shoe, girls 10-14
50 yard dash, boys, 10-14
50 yard dash, girls, 10-14
25 yard dash, boys under 10
25 yard dash, girls under 10
Watermelon, girls
Blueberry Pie, boys

MISS JOAN BOSTWICK HOME FOR SUMMER VACATION

Miss Joan Bostwick, daughter of Mr. and Mrs. H. P. Bostwick of Appalachian road, is home for the summer vacation from Southern Seminary, Buena Vista, Va., and is entertaining Miss Patricia Courshon, daughter of Mr. and Mrs. L. P. Courshon of Bronxville, N. Y. Miss Courshon is a graduate of Southern Seminary.

Both Miss Bostwick and Miss Courshon will attend the reunion of seminary students, to be held at the Courshons, then will summer in Westport and Essex, Conn. and the Minnesota Lakes.

LEFT FOR MEXICO CITY

Miss Frances Randall of Everell road and Mrs. Kathryn Hall Sibley of Cambridge street left Boston by plane Tuesday afternoon for Mexico City where they are to take courses at the University of Mexico.

The heavy thunder storm delayed the trip somewhat and priorities forced the young ladies off the plane several times. They were last heard of from Dallas, Texas, where they were awaiting transportation to complete their journey.

DEGREE TO PALSON

William C. Palson, Jr., son of Mr. and Mrs. William C. Palson of Myrtle terrace, was one of those awarded bachelor of science degrees, out of course, at the Harvard graduation exercises on Wednesday.

Palson, former Crimson middle distance and cross country star, is now a lieutenant in the Army Air Forces, stationed in Savannah, Ga. He is married and has an infant daughter.

MARRIAGE INTENTIONS

Franklin George Flahive, 47 Victoria street, Revere and Helen Elizabeth Doherty, 995 Main street.

Stephen Lincoln Smith, 61 Main street, Concord and Grace Shirley Foote, 7 Stratford road.

WINCHESTER SERGEANT WINS BATTLEFIELD COMMISSION

Staff Sgt. Thomas B. Dorsey, son of Mr. and Mrs. John T. Dorsey, 1 Town way, recently received one of the highest honors bestowed upon an enlisted man of the U. S. Army, a direct "battlefield" commission as second lieutenant.

Lt. Dorsey, 31, was born in Everett, and was graduated from Everett High School. Before entering the Army, he was an employee of the Railway Express in Boston.

The former truck platoon sergeant was awarded the field commission in the Quartermaster Corps while a member of the 106th Quartermaster Company, a unit of Maj. Gen. Donald A. Stroh's 106th (Lion) Division and will be retained in that company as a platoon leader.

The Lion Division went overseas late in 1944, and went "on line" in the Ardennes Forest. Sgt. Dorsey fought with the 106th through the Battle of the Bulge, the destruction of the Siegfried Line, and the siege of St. Nazarre and Lorient. He received his gold lieutenant's bars in June of 1945.

Mrs. Thomas Dorsey, married to the lieutenant in 1941, was the former Miss Antoinette Christoffels of Everett who now lives with the young officer's parents in Winchester. Their only child is tiny daughter, Maureen, one month old.

RECEIVES JORDAN AND MARSH AWARD

Forrest W. Orr, 21, Winslow road, received the Richard Mitton Medal, and the highest cash award for "the painting receiving the greatest number of votes in the recent Jordan Marsh exhibition, of Contemporary New England artists.

Mr. Orr's prize-winning picture, "November Snow—Boylston Street", is a water color of that part of Boston near the Natural History Museum, done during a busy time of the day with a light powdery snow falling. Great skill was used in depicting the snowfall and the whole study is full of appeal. When one realizes the many fine artists of national reputation showing in the exhibition, the human interest quality of Mr. Orr's picture becomes even more apparent.

Mr. Orr is a member of the Guild of Boston Artists, the Boston Watercolor Club, the North Shore Arts Association and the Winchester Art Association. He is exhibiting currently at galleries in Manchester, Vt. and Gloucester.

TO BE TENNIS PRO IN CONNECTICUT

Mrs. Andrew Chaplin, the former Peggy Shinnick, has been appointed tennis professional at the country club in Fairfield, Conn., and will commence her duties there July 1.

Mrs. Chaplin and her daughter, Peggy Ann (Thumper), have been for the past two weeks in Winchester visiting her parents, Mr. and Mrs. John Shinnick of Washington street. Her husband is a lieutenant in the Army Air Forces stationed in Texas. A former Winchester High and Sargent School athlete, Mrs. Chaplin, before her marriage taught tennis in Winchester and was a lifeguard and playground supervisor in town.

USS. RIZZI COMMISSIONED

With appropriate exercises, at the Boston Navy Yard, the USS. Rizzi was christened and commissioned on Tuesday, June 26.

Mrs. Mabel Gray Larson of 4 Maxwell road took part in the ceremonies, presenting the gift to the sponsor, Mrs. Theresa Rizzi of New York on behalf of the employees of the Boston Navy Yard. The ship was named for the sponsor's son who lost his life while serving on the USS. Duncan in the Pacific.

Lt. (jg) C. S. Larson USNR, now an instrument instructor at the U. S. Naval Air Station, Atlanta, Ga., was able to come home for the occasion.

UNITARIANS BUY PARSONAGE

In accordance with the wishes expressed by the late Mr. George Heintz, the Standing Committee of the Unitarian Church has purchased a parsonage for the parish with part of the money received from the Heintz bequest. After carefully considering the available properties, the committee has felt that the requirements were best met by acquiring Rev. Mr. Chapman's present home at 33 Glen green, and this property has been purchased.

ROTARY NOTES

Winchester Rotary Club met with a full meeting yesterday noon, a feature which has continued strongly into the hot weather. Six visitors were welcomed by President Harry Bigelow and Frank Murphy was the lucky War Bond winner.

The speaker was Mr. Clarence A. Lyman, a visiting Rotarian from Los Angeles, Cal., a noted author and historian and father of Mrs. Gilbert Tapley of Glen road. He spoke on a chapter of his book about to be published and concerning a comparatively unknown feature of the Civil War.

Temple University will hold its third commencement in as many weeks this Friday morning. Included among the Massachusetts graduates of the Chiropody post graduate class is John D. McLean of Church street.

A MUTUAL SAVINGS BANK
FOR 74 YEARS

Resources $9,100,000

WE HAVE MONEY TO LOAN
ON FIRST MORTGAGES

Telephone 2130

WINCHESTER SAVINGS BANK
26 MT. VERNON ST. WINCHESTER, MASS.
BUSINESS HOURS 8 A.M. TO 2 P.M. SATURDAYS and WEDNESDAYS 8 A.M. TO 12 M.
STABILITY — MUTUAL SAVINGS BANKS OF MASSACHUSETTS
INCORPORATED 1871

Notary Public
T. Price Wilson
Star Office

Our New Funeral Home

DOLLARS AND SENSE

Let better judgment guide your selection of a funeral director. A visit to the Moffett and McMullen Chapel . . . a frank consultation about costs . will convince you our superv services are truly economical.

Moffett & McMullen
Funeral Directors
WIN. 1730

Kelley & Hawes
FUNERAL SERVICE
Malcolm D. Bennett
WINchester 0035
VINE and ELMWOOD AVE.
WINCHESTER

J. S. WATERMAN & SONS
SINCE 1832
FUNERAL SERVICE

Information - Estimates
Wide Price Range
Non-Sectarian
Local - Suburban - Distant

ALLEN CHAMBERLAIN

Allen Chamberlain, author and former newspaper man who died Saturday, June 23, at his home, Driftwood Farm, in Rockport, was a former resident of Winchester, coming to town in the '90's and building the house in which he lived on Bushcliffe road. He was active in town affairs, serving as Park Commissioner from 1900 to 1902, as Tree Warden from 1902 to 1904 and as a member of the then Appropriations Committee, now the Finance Committee, in 1905 and 1906. He left Winchester in 1908, to take up residence in Boston, but latterly had lived in Rockport.

Mr. Chamberlain began his career as a special writer for the Boston Herald and later worked as a reporter for the Boston Post and the Boston Transcript. Since 1895, he had been a free lance writer. He contributed to magazines and wrote several books, including "The Grand Monadnock."

A devotee of mountain climbing, he explored many of the New England mountain ranges. He was a member of the Appalachian Mountain Club, a founder and first secretary of the Mass. Forest and Park Association and for many years a director of the Society for the Protection of New Hampshire Forests.

He leaves his wife, a son, Francis Chamberlain of Arlington; a granddaughter and three great grandchildren.

M. C. W. G. HOLDS INSTALLATION OF OFFICERS

The Mass. Catholic Women's Guild had their final meeting for the summer months and installation of officers at the home of Financial Secretary, Mrs. Mary Dineen last Thursday night. The following officers were installed by State Regent Miss Loretta Quinlan and her staff from Whitman.

Regent, Mrs. Ann Grant
Vice Regent, Mrs. Mary Carroll
Financial Secretary, Mrs. Mary Dineen
Recording Secretary, Miss Mary Kenney
Treasurer, Mrs. Julia Fitzgerald
Prophetess, Mrs. Ellen Halligan
Monitor, Miss Bridget Young
Sentinel, Mrs. Mary Chamberland
Organist, Miss Anne Glendon
Director for 3 Years, Mrs. Nellie Purcell and Mrs. Abbie Murphy.

After the installation refreshments were served by members of the Guild.

Air Mail Stationery at Wilson's the Stationers.

PIG BANK OPENED

Benson Snyder Wins War Bond

The pig bank which has been on exhibition in the window of the Winchester National Bank since the opening of the 7th War Loan and which was opened this week, contained $93.38.

The bank and its contents was donated by an anonymous resident of the town. From May 7 to June 19, students in the Winchester schools were invited to make a guess as to the amount of money it contained. The winner of the contest was to be awarded a $25 Bond.

Sixty-six students turned in slips giving their guesses and Benson Snyder of Hillcrest parkway won the bond on his guess of $95, he being only $1.62 out of the way. Barbara Oliver was the next closest with a guess of $91. One other guess was in the 90's.

The guesses ranged all the way from $3 to an ambitious $2000.

VETERANS OF FOREIGN WARS TO PARADE

Aberjona Post, Veterans of Foreign Wars, has been invited to participate in the parade in Stoneham on the morning of July 4 featuring the observance in that town of "John Hall Day", in honor of Stoneham's Congressional Medal of Honor soldier, Staff Sgt. John Hall.

Comdr. Ralph Del Grosso will command the Veterans detachment and has announced that members of the Post will meet at their headquarters on the Skillings estate at 8:30 sharp on the morning of the holiday.

THE KIMBALL ANTIQUE SHOP
American furniture in mahogany, maple and pine, reasonable priced Antiques are a sound investment and are a good hedge against inflation.
Many small pieces of silver and Sheffield plate suitable for wedding gifts.
Visitors always welcome.
KIMBALL ARMS COMPANY
221 Cambridge Road,
Woburn, Mass.
je9-tf

The Winchester Post, American Legion and Auxiliary will participate in the huge parade in Stoneham at 9 o'clock on Wednesday, July 4. This unit will assist in paying tribute to S-Sgt. George J. Hall of Stoneham, recipient of the Congressional Medal of Honor.

Mary Baker Eddy Monument

Choice lots are available at Mount Auburn

For more than a century Mount Auburn's natural beauty has been protected and enhanced. You may share in the ownership of this hallowed ground by purchasing a lot now as a final resting place for your family. Send for free descriptive booklet, "Protection for the Future."

MOUNT AUBURN
America's Oldest Garden Cemetery
CAMBRIDGE 38, MASSACHUSETTS

VACATIONISTS

Here and There

Mr. and Mrs. R. M. Sparks will spend the summer months at Wolfeboro, N. H.

Rev. Paul H. Chapman with Mrs. Chapman and family are at Mt. Meadows Manse, Tamworth, N. H., for the summer months.

Mr. and Mrs. L. B. Moulton are leaving next week to spend the summer at West Falmouth.

Mr. and Mrs. J. B. Fellows are at Manomet for the summer.

Mr. and Mrs. F. W. Carrier are spending the summer on their farm in Hancock, N. H.

Mrs. L. S. Martin and family, who have been making their home in Chevy Chase, Md., are to spend the summer at Annisquam.

Mrs. G. A. Felber leaves this week for her summer home at Chebeague Island, Me.

Mrs. F. W. Bridge will spend the next few months at Southport, Me.

Mr. and Mrs. Herbert W. Kelley of Willow street have opened their summer home at Duxbury.

Mr. and Mrs. Arthur Butters of Park avenue are at Bayside, Me. for the summer months.

Also spending the sumner at Melvin Village, N. H., are Mr. and Mrs. R. Alan Page of Everett avenue.

Mr. and Mrs. William Keyes left this week to spend the warm weather at Falmouth.

Mr. and Mrs. James S. Allen, Jr., have joined the summer colony at Rockport.

Mr. and Mrs. F. M. Ives of Highland avenue are among the Winchester people summering at Annisquam.

Mrs. G. H. Dodd of the Parkway is at Richmond, Me., where she will remain until Sept. 1.

Mr. and Mrs. George M. Amerige are vacationing at Deer Isle, Me., for the summer months.

Mr and Mrs. Don R. Kroell will spend the next two months at Center Ossipee, N. H.

Mr. and Mrs. F. J. Connolly of Wildwood street are at South Yarmouth for the summer.

Mr. and Mrs Stenber G. Nichols left this week to spend the summer at East Denais.

Mr. and Mrs. F. K. Jones have opened their summer home, Home-Buoy, Siasconset.

Mr. and Mrs. Earle F. Spencer and family are now located at their summer home in Kennebunkport, Me.

Mr. and Mrs. John B. Nichols, formerly of this town, now of Watertown, are summering at Manomet.

At Kennebunk, Me., is Mr. and Mrs. John S. Blank, who are registered at the Greenleaf Hotel.

Mrs. Charles Gould of Boston, formerly of this town, is spending the summer at Wolfeboro, N. H.

Mrs. Frank E. Barnard, has opened her summer home at Melvin Village, N. H.

WINCHESTER AT WYANOKE AND WINNIMONT

Winchester is well represented this summer at the Bentley Camps, Wyanoke and Winnimont, on Lake Winnipesaukee in New Hampshire, quite a little local delegation of counsellors, junior counsellors and campers leaving on an early morning train from the North Station for the camps on Wednesday.

The advance guard of the counsellors, Ray V. Hayward, camp storekeeper, and F. Meredith Cooper, fellow member of the Winchester High School faculty, left town last Saturday afternoon for Wyanoke, the Bentleys, Mr. and Mrs. Bradford Bentley, their sons, Peter and David; and Mrs. Walter H. Bentley going up Tuesday.

Winchester High School's Athletic Director, Henry Knowlton, went in town Tuesday night to the Hotel Manger to look after campers arriving in the North Station that evening ready for next morning's trip.

Going up with Coach Knowlton Wednesday morning were Donald Armstrong, Scott Doub, John H. Downs, C. Ward Goodnow, George Gould, Robert Halstead, Robert M. Keeney, James Murray and Mark E. Strawbridge, counsellors and junior counsellors at Wyanoke; Alexander R. Aitken, Daniel R. Beggs, 3rd, John M. Beggs, John P. Boland, John L. Coon, 3rd, Roger D. Creelman, Stephen W. Dunn, Richmond Keaney, Lester R. Moulton, 3rd, and Robert N. Oxford, Jr., Wyanoke campers; Miss Priscilla Pratt, Miss Jean Ryan, Miss Barbara Smith, and Miss Sally Lou Kriner, Winnimont counsellors and junior counsellors; and the following Winnimont campers: Linda Bartlett, Jane E. Beggs, Elizabeth B. Fenno, Mary H. Goodnow, Joyce T. Hovey, Ann Keaney, Marcie Knowlton, Joan Moore, Carolyn Oxford and Gail Ann Sutcliffe.

COLLINS RE-ELECTED AIR LINES HEAD

Mr. Paul F. Collins of Harrington road was re-elected president of the Northeast Airlines and chairman of the board of directors at a meeting of the directors held Wednesday.

Air Mail Stationery at Wilson's the Stationers.

DR. RUTH A. BOULE
Chiropodist — Podiatrist
50 VINE STREET WINCHESTER
(opposite Winchester Theatre)
Hours by Appointment Only
TEL. WIN. 1989
my7-tf

Insured
Cold Storage
FOR FURS AND CLOTH GARMENTS
2 Per Cent
Usual Minimums
Note: We clean furs by Furriers Process
NO DRY CLEANING AT PRESENT

NOTICE
Plant Closes for Acceptance of Storage
SATURDAY, JUNE 16

CALL WIN. 2350
For Service or bring in to Plant
OPEN DAILY 9 - 5

FITZGERALD CLEANSERS
939 Main Street
Winchester

OIL BURNERS and SERVICE
Stoker—Automatic Controls and Accessories
Heating Work of All Kinds
Lennon Oil Burner Company
95 Hemingway Street Winchester
Office Win. 2660 — Res. Woburn 2285-R
o27-tf

Put all your might behind the mighty—

7th

WAR LOAN

ARLINGTON GAS LIGHT CO.
4 Mt. Vernon St., Winchester Tel. Win. 0142

HELP SPEED VICTORY — BUY MORE WAR BONDS AND KEEP THEM

BOAT CLUB NEWS

FLEET FOLLOWS FLEET SWANSONS

The Swanson brothers, Bob and Roger, tucked away two more victories in the Winchester Snipe Fleet competition to make it five wins in six starts. And, like the man on the flying trapeze, they did it with the greatest of ease.

Sunday morning there was scarcely enough breeze to fluff a skirt, yet these superlative sailors managed to get the maximum out of every puff, kept their boat By-George moving, and won by a full 15 minutes over George Jones' Youani. The show spot went to "Bart" Sullivan in Hawkeye III.

Sunday afternoon with a good stiff breeze blowing, the Swansons, as if to prove that sailing conditions had nothing to do with their ability, took By-George to the front again. They sailed the course without a trace of competition, failing by only two minutes to set a new course record. "Bart" Sullivan bagged second and George Jones was third.

The only excuse we can find for the Fleets poor showing is the tragedy that overtook them Saturday afternoon. In a howling gale about eight of them went out for the first race of the handicap series and were soundly shellacked by that feebleest of flounderers, Carl Freyer. Although this discouraging and distressing event was simply the result of Freyer with the help of Art Tutien, being able to keep the Phooka afloat, it certainly was a most shocking and unforseen accident. Yes sir, Freyer finally finished first and it looks like he finished the fleet, too.

Club Chatter

The fifth annual 4th of July clambake occurs next Wednesday, rain or shine. . . . Anyone who has an idea sailing is a sissy sport, will quickly change his mind if he takes one peek at the beautiful shiner Holbrook Bugbee is wearing. He picked up this purple peeper when an extra heavy puff tipped him over Saturday . . . We're sorry to see Jack Albree leave for school. He's been doing a swell job of starting for the Fleet in the unaccountable absence of Kay Burleigh. We suspect George Jones won't miss him, though . . Jack crewed for him in last Saturday's Snipe race and fell overboard. Tsk, tsk!

The Fire Department was called last Saturday afternoon shortly after 1 o'clock to put out a brush fire on Mystic Valley Parkway near Sandy Beach. The men could find no fire in that vicinity.

ZAKELO HARRISON, ME.
Boys 5-15 Est. 1903
Own Farm Foods. Development of Abilities. Individual attention and instruction. All sports. Cultural activities. Remedial Tutoring. Teacher-coach staff. Nurse. Dietitian. Non-sectarian. 393 Clinton Rd., Brookline, Mass. Longwood 6200. ap27-tf

Picture Framing
also
Frames Re-Finished
In Gold Leaf
at
WINSLOW PRESS
COMMON STREET

COUNTRY CLUB NOTES

Waghorne and Lynch Won Abbott Trophy

A. C. Waghorne and C. F. Lynch won the John Abbott Golf Trophy, named in honor of the late John Abbott, president of the Winchester Country Club for over 30 years, by defeating D. F. Connors and F. R. Creelman last Sunday afternoon, 5 and 3.

This was the championship round of a four-ball, match play handicap tournament, the qualifying round of which was played in May with weekly rounds since that time. Waghorne and Lynch beat G. J. King and K. W. Baker in the semi-final round while Connors and Creelman beat C. H. Wansker and T. H. Howe in the same round.

* * * *

Some of Art Butters' horseshoe buddies were around to watch him and Otis Leary in the Abbott tournament play one Saturday afternoon, giving him some unwanted vocal support on one or two of the high number greens. Apparently these horseshoe jockies do not know that the etiquette of golf and horseshoes differs widely and that it is very much de trop to address a golfer when he in turn happens to be addressing his ball for, let us say, an approach shot.

* * * *

Play in the President's Cup match, the big event of the spring season, has reached the championship round with Horace Ford, former big league baseball player, and T. E. Garrity as finalists. This is a scratch event and the final should be a good match since both Ford and Garrity are going well right now.

* * * *

The club held a very successful clam bake last Saturday evening with an attendance of some 250. Club members and the club staff put on the whole party and every one was for it. The outdoor bake was held in the hollow between the tennis courts and the club house and was put on by the Entertainment Committee, of which Robert Tonan is chairman. The chowder and the remainder of the meal was by the club staff, under the direction of Miss Marguerite Donahue, stewardess. Bill Dunsworth was in charge of indoor hospitality. Chairs and tables were set along the terrace outside the club, and the bake was followed by dancing to the music of Ken Reeves.

HART NOW LT. COL.

Henry G. V. Hart, son of Mrs. Robert W. Hart of Glengarry, has been promoted from major to the rank of lieutenant colonel in the Army Air Corps Intelligence Service. He is at present an instructor at Fort Leavenworth in Kansas, having returned to this country last August, after more than three years overseas service in Egypt and the European Theatre.

FLAHERTY AT PALMER STREET

Things are happening right along at Palmer street these days; that is, so far as the Palmer Beach Horseshoe Association is concerned. First of all there were those two sessions at which the Secretary won titular honors, an occurance unparalleled in Association annals. Then two weeks ago Arthur E. Butters, sometimes called the State of Maine Champ, showed up for play at the beach after an absence of more than a year, another breath-taking event well liked by regulars at the beach.

It didn't seem in the cards that anything special could happen last week-end, aside from President Royal "Paper Trade" Teele being absent for the second week in a row, and the members arrived expecting only the usual competition.

Judge, then, their surprise when from the shade of the waterside seats there emerged the stalwart form of Maj. Joseph Eugene Flaherty, USA, QMC, not long back in this country after the dickens of a stretch in the South Pacific and recently assigned to duty at the Quartermaster Depot in Boston after a sojourn in Virginia.

"Gegan's" bronzed face was wreathed in smiles and his graying thatch bristling for action. He was "cut in" to the first match by general acclaim as an honor due his reappearance, and in the matching drew Herbert "Garrulous" Gardner as partner. "Wild Willie" McLaughlin, the Pride of Stowe and Champion of all Nabnasset, paired with the Secretary, provided the opposition.

The Major was very happy to be vis-a-vis to McLaughlin and actually chose to pitch against the capable exponent of the butterfly shoe, counting no doubt upon his conversational powers to offset any edge in skill possessed by the Pride of Stowe as the result of his recent more close connection with the game.

Let it be said at once that Joseph has lost none of his ability to talk a good game. The same jockeying that used so often to upset the equilibrium of the Association's undisputed champion, S. "Willoughby" Mobbs in the old day, is still in evidence, and was turned upon McLaughlin from the start of competition.

"Willie", however, stood the "needling" well, aided no doubt by the fact that he had little to fear in a competitive sense from a Flaherty, long in the hinterland and as a consequence lacking the feel of the shoes. "Gegan" did all right, for a Major; throwing two ringers and even one double-header. As a matter of fact it was the double ringer that led to his undoing.

For "Wild Willie", slightly peeved by a particularly ribald reference to one of his carelessly flung "cartwheel" shoes in the previous box, held his two shoes aloft after the Flaherty double, in the old Nabnasset signal of defiance which at Palmer street has long stood for a McLaughlin aroused and ready to do his best.

With a brief admonition to the Secretary to "take these two off", Mr McLaughlin deposited two nice ringers upon the two already hung on the pin by Major Flaherty. The cancellation broke the heart of the army and enabled Mr. McLaughlin to run out the match in odd games, Flaherty leaving the beach soon after, his head a bit bowed, if not bloody, and his lips muttering something about "changin' the rules on a guy."

He was probably thinking of the "Barnyard" he used to play before he rose to Association levels, but at all events he went away, not however, until he had promised to return for a day of recking with McLaughlin.

It has probably been noted already that no reference has been made to the part played in the above match by Mr. Gardner and the Secretary. Insofar as Mr. Gardner is concerned he acquitted himself well. As for the Secretary he was even a little worse than usual, if that is possible. Riding on McLaughlin's back got him by, and continued to do so in the next match which he and "Willie" won from Mr. Pridham and Mr. Wittet. Old "Thin Finger" was going well and gave Mr. McLaughlin a helluvan argument, but in the end the Stowe double-headers turned the trick in odd games.

"Foul Line" Wittet, the blueberry fancier, was having trouble with his new delivery and it was not until the final match that he commenced to get the ringers he has been garnering of late. Paired with Mr. McLaughlin he opposed the Secretary and Mr. Gardner, he and "Willie" finally winning in odd games, the last one of which was decided by Mr. Wittet with the score tied at 24.

As usual the Secretary threw the game away in the final box, after doing slightly better earlier in the match. Mr. Gardner spoke briefly as he left the beach, but we will not reproduce his comment upon the Secretary's pitching. Our pride forbids. P. S. Pridham and Wittet won their second game from McLaughlin and the Secretary, 25-6.

LANE RECEIVES DIPLOMA AT B. M. I.

Cadet Franklin J. Lane, Jr., son of Mr. and Mrs. Franklin J. Lane of 51 Yale street, was one of the 55 cadets to receive his diploma at Bordentown Military Institute's 60th commencement exercises on June 12.

Franklin, a first sergeant in Co. C of the Cadet Corps, attended B. M. I. for three years. He was a first ten scholar for three years, fired as a member of the rifle team for two years being an expert medal holder, was the managing editor of the year book, "The Sword and Sabre," served as a member of the YMCA Cabinet, had one of the ten best rooms for two years, managed the track team for two years and was a member of the Landon Rifles, the B. M. I., crack drill platoon.

Harmon Hall Vacation School
YORK HARBOR JUNE 30—SEPTEMBER 1 MAINE
REGULAR COURSES

Primary	Elementary	Junior High	Senior High
Reading	Arithmetic	Algebra	Foreign Lang.
Number	Geography	Latin	English
Language	History	Bus. Arith.	Science
Spelling	Penmanship	Eng. Grammar	Mathematics

SPECIAL FEATURES
Remedial Reading, Music, Arts, Crafts, Sports, Physical Education
Co-educational—Superior Staff—Medical Supervision
For catalogue and complete information address
DIRECTOR of SUMMER SESSION, YORK HARBOR, ME. je8-4t

ELLIOT'S Little Folks and Sleep Shops

SHOP AT THIS NEW STORE. YOU WILL BE PLEASANTLY SURPRISED AT THE COMPLETE AND ATTRACTIVE NEW STOCKS, AND PARTICULARLY SO AT THE LOW PRICES WHICH PREVAIL.

Crib with full panel to floor; two styles to choose from; finished either honey maple of blond. Special sale price $21.95
Other Cribs from $15.95 to $75.00
Steer-o-Matic — Whitney Baby Carriages $31.50 up
Carriages by Collier Keyworth. Specially priced at $29.75.
All steel construction post-war models with large rubber tired steel wheels.
High Chairs, exceptionally well made from $8.95
Play Pens, large size, from $9.95
Nursery Chairs, from $4.95
Baskets for the baby, from $7.50 to $29.75
for the Deluxe Bassinet type. Bathinetts by Trimble from $8.95 up
Children's Chairs from $1.95
Wet Proof Crib Mattresses Special at $7.95
Kantwet Crib Mattresses, $10.95, $12.95, $15.95
Crib Blankets (Esmond Mills) attractive patterns ..... from $2.49
Crib Spreads (Chenille) $3.59
Cuddlenests, pink, blue and white $4.95

Toys—Toys—Toys—Hundreds of different kinds, as well as Dolls and Games in great variety.

Purchases of $25 or more may be bought on our convenient Payment Plan

Middlesex County National Bank Bldg., Malden
Phone Malden 0895

Filene's IN WINCHESTER

FUN-IN-THE-SUN TOGS
for small boys

Neatly finished cotton gabardine sun suits, front panel, criss-cross straps. Sizes 3 to 6 in white, blue or tan. $1.79

Fine cotton Tee shirts . . . the kind Dad wears. Sizes 3 to 6 in white, blue and yellow. 69c

Featherweight for Summer

FLEX-CHINE * GIRDLES
by Flexee

$10.95

Champion of figure control, light yet firm. Fine rayon girdle, featherboning in front. Synthetic elastic side panels. 15 in. length in sizes 25 to 29. 16 in. length, sizes 26 to 32.

FLEXEE COMBINATIONS FROM $10.95 to $15

*Reg. trade mark applied for

FILENE'S
WINCHESTER

Store Closed Mondays during July and August
Store Hours—9:30 A. M. - 5 P. M.

IMMACULATE LEAGUE TEAMS BUSY

The Immaculate Conception Parish League of Winchester is entering into its second month of activity. This league, which last year included 30 teams, senior and junior, and claimed the title of being the largest parish league of its kind in the country, operates chiefly at Loring avenue field, with interest thus far very high and the competition, intense. With several teams still tied for first place the first half champions are still anyone's guess.

Head coaches of the league are Foster Flint, Mark Kelley, Robert Higgins, Charles Valcour and Thomas McKee. Individual coaches are in charge of the various teams. In general charge are Rev. James F. Fitzsimons, pastor and Rev. J. Joseph Kierce, league director.

An all star team, recruited from the league, is selected each week. The all stars play the teams from out of town. Emphasis is placed on the fact that if a player proves himself during the week, he will be promoted and a regular demoted. This is true of the girl all-stars as well as the boys.

Among the leading pitchers of the boy's league all-stars are Guy Washburn, Sonny Swymer, Frank Gerbick, Tom Connolly, John Garvey, Frank Castiglione, Wally Mulkerrin, Bob Flynn and Jack McHugh.

Leading catchers of the league are Jack Garvey, Richie Reil, John Sealey, Bob Wilson, Tommy O'Melia and Noonan. Doris McKee, Mary Melargni, Maryrose Albert, Mary McDonough, Kay O'Donnell, Teresa Gonsalves, Rosalie Cullen, Eileen Welch, Marie O'Donnell, Mary Rogers and Shirley Sullivan rate as leading pitchers for the girl all stars.

Outside games during the present week are with Arlington, Charlestown, Burlington and two with Wakefield. Intra-league games include: Fordham vs St. Anselm's, Georgetown vs Notre Dame, Boston College vs Holy Cross, the Galloping Gaels vs the Hawks, Villanovans vs the Crusaders, Fighting Irish vs the Eagles, etc. Thus, the league operates for the good of all and its results have been eminent.

RANIA ON WAY HOME

Coast Guardsman Joseph J. Rania, g. m., 2c, son of Mr. and Mrs. Giuseppe Rania of 5 Emerson court, after 35 months of active sea duty aboard a Coast Guard-manned invasion transport, is reported as on his way home for a well earned leave

Coast Guardsman Rania saw action in five major landing operations, emerging without a scratch. His last stop was Leyte in the Philippines.

The Winchester Star

(Established 1880)
WINCHESTER, MASS.
STAR BUILDING
Theodore P. Wilson
Editor and Publisher
Published Every Friday

SINGLE COPIES, SEVEN CENTS.
Left at Your Residence for One Year
The Winchester Star, $2.50 in Advance

News Items, Lodge Meetings, Society Events, Personals, etc., sent to this Office will be welcomed by the Editor

Entered at the postoffice at Winchester, Mass. as second-class matter.

TELEPHONE WINCHESTER 0029

Only Newspaper Printed In Winchester

Yesterday a 16 year old Winchester boy was in court charged with breaking and entering a local home and with larceny. Other breaks have occurred in town for which this youngster was not responsible, yet the circumstances attendant upon them were such as to make the police believe that youths, and not professional burglars were to blame. Besides these breaks, the Police have received recently complaints of youthful depredations that include the stoning of automobiles, the smashing of street lights and windows, theft of gasoline from a gas pump, the smashing of locks and setting life-saving boats at the beaches adrift and the repeated smashing of glass at the greenhouses of the Winchester Conservatories. This is by no means a complete list, yet it is comprehensive enough so that many will question the statement, made at the March town meeting, that we have no juvenile delinquency problem in town. To be sure we have as yet no youthful gangs committing crimes of violence such as beating up police officers, but that there is a note creeping into the lives of our young people which is far from wholesome no one acquainted with the facts can very well deny. Why is juvenile delinquency on the increase? Many would like to know the answer to this question. There are those who hold the parents entirely to blame. Others blame the schools, the social agencies, police, churches. Others have the idea that a recreation program will keep the youngsters out of trouble. Possibly all these factors are somewhat involved in the young people's most evident disregard for law, order and the social and property rights of others. Perhaps, however, the best way to approach the problem of juvenile delinquency is to make things a little more tough for the youthful delinquents, themselves, and for their parents. The system now in vogue seems to be, in the case of property destruction at least, to let the parents pay for the damage and drop the whole business. Apparently this procedure, while helping the owner of the damaged property, is not in any way stopping further destruction. Apparently the youngsters responsible are not especially concerned with their parents pocketbooks, and the parents are satisfied as long as they and their youngsters are spared a trip to court. The police get a large majority of the youngsters, in this town at least, who are involved in property damage. They have deemed it wiser to get restitution from the parents than to invoke court action, especially since many property owners do not care to appear in court. They may be right. They are right of course if the courts are to continue the attitude of leniency they have assumed in many instances in the past. However, if the courts stiffen their attitude, and there are indications that an aroused public opinion may force them to be less tolerant with youthful malicious mischief, then it might be a good idea to let our youthful delinquents and their parents have the experience of facing the judge and taking their medicine. The latter procedure stopped almost immediately the continued breaking of windows around the business district. It might have wholesome results with youthful lawlessness elsewhere in town. Our big brother policy and attitude of leniency with youthful delinquency do not seem to be paying dividends. It could be better to get a whole lot tougher. Let the youngster realize that it is going to be uncomfortable for him to be anti-social and he will probably be a lot less likely to get involved in malicious mischief and petty crime. At least this procedure might be worth a try!

O'LEARY WITH PHOTO RECONNAISSANCE GROUP

Cpl. Daniel J. O'Leary, Jr., son of Mr. and Mrs. Daniel J. O'Leary of 16 Kendall street, is a photo laboratory clerk for the 7th Photographic Reconnaissance Group of the U. S. Army's 8th Air Force which has done a tremendous job in this important field.

Since March 28, 1943, the group's pilots have made about 1,090,000 reconnaissance photographs covering nearly 3,000,000 sq. miles of enemy territory in Denmark, Holland, Belgium, France, Czechoslovakia, Germany, Austria, Italy and Russia. The job required more than 360 miles of film nine inches wide.

From these negatives the group's laboratory produces nearly 5,000,000 prints for intelligence purposes. Aug. 14, 1944, was the record day for the group, when photo reconnaissance pilots flew 58 missions and shot more than 26,000 pictures.

Each photo aircraft carried from two to five large automatic aerial cameras, each capable of taking nine inch square pictures on 100 to 200 foot rolls of film. The group has flown 5693 operational sorties, involving 17,570 operational hours.

WINCHESTER OFFICER STARTS AVIATION PHYCHIATRY SCHOOL

Lt. Col. John Milne Murray of 9 Sheffield west, formerly chief consultant in psychiatry in the Air Surgeon's office, is directing the 30 day course in aviation psychiatry being established at the Fort Logan Convalescent Hospital for flight surgeons returning from overseas duty who express an interest in this field. The training program is designed to provide trained personnel for the treatment of Air Force returnees in need of special help for nervous disorders.

The course will begin every six weeks and those medical officers who show an aptitude for the work will be retained for two months' additional training.

Colonel Murray was assigned to direct the training program last fall when it became evident that the chief difficulty in setting up a competent psychiatric program for returnees was the lack of trained personnel. Since last November he has visited all the AAF convalescent hospitals preparatory to setting up the program at Fort Logan.

Born in Concord, N. H., Colonel Murray is a graduate of Dartmouth and of the University of Pennsylvania Medical School. He has done post graduate work in psychiatry abroad, studying at the University of Vienna and at the Vienna Psychoanalytic Institute where he had several personal interviews with Sigmund Freud, the famed psychoanalyst.

Colonel Murray is currently on leave as consultant in psychiatry at Mass. Institute of Technology and lecturer at the School for Social Work at Smith College and Boston University. For four years he has been a director of the American Board of Psychiatry and Neurology, Inc.

Colonel Murray was commissioned a major in the Medical Corps in November, 1942, and established the present psychiatric program in the Air Forces while working the Air Surgeon's office.

LT. TUFTS DECORATED

Lt. David A. Tufts, USNR, of Arlington, whose wife is the former Florence Watters of this town, was decorated with the Legion of Merit for "exceptionally meritorious conduct in the performance of outstanding services as comamnding officer of the USS. Inch while engaged in action aainst an enemy submarine on June 11 and 12, 1944.

Going to the assistance of a sister ship, Lt. Tufts ship executed a series of individual and co-ordinated depth charge attacks which rendered the attacking submarine untenable and forced it to the surface. There especially heavy gun fire from the USS. Inch and her companion ship completely destroyed the sub.

Lt. Tufts was awarded a gold star indicating a second Legion of Merit award on July 3, 1944. On that occasion, while acting as commanding officer of a destroyer escort screening an escort carrier of an Atlantic Fleet anti-submarine task group, Lt. Tufts made under-water contact with an enemy submarine and immediately went to attack it.

By expert seamanship and maneuvering his ship he was able to avoid the torpedo launched at him by the sub and approaching the enemy craft delivered the first of two accurate attacks which undoubtedly damaged it.

His ship then joined another in a search which relocated the submarine and eventually destroyed it.

Lt. Tufts has been home on furlough recently, but expects to leave soon for duty in the Pacific Theatre.

WINCHESTER CORPORAL DECORATED IN ITALY

Cpl. Oliver Andrews, Jr., 28, of Winchester, recently was awarded the Bronze Star Medal for meritorious achievement in action on the 5th Army front in the Italian Campaign.

He is a battalion clerk with the 87th Mountain Infantry Regiment of the 10th Mountain Division.

In an advance across mountainous country, at night, the command group of an infantry battalion accompanied other elements to establish a command post. Heavy artillery began falling on the road they were traveling, and the party passed a road block set up by men who were forward, sweeping for mines. At this point, contact was lost between the head of the column and a group of medics, radiomen and communications personnel from the battalion headquarters.

With no one to guide this group, Andrews led the way, about 20 yards in front, in an uncleared area in unknown territory. He risked his life to select and to direct the others in the march. He soon re-established contact with the other group, making it possible for the personnel to begin their vitally needed services.

He entered military service on Aug. 26, 1943. His wife, the former Betty Whorf, daughter of Mr. and Mrs. Clarence Whorf, lives at 2 Central green.

MOLINARO PROMOTED

Carman Molinaro, USNR, son of Mr. and Mrs. Domenick Molinaro of 57 Harvard street has been promoted from ensign to lieutenant, (jg) in the Navy.

Assigned to a SIC, Lt. Molinaro last saw service at Okinawa, but previously he had seen plenty of service in other major engagements in the Pacific area.

Lt. Molinaro is a graduate of Winchester High School and of Boston University. He has been in service nearly two years and has been on overseas duty for the past six months.

WAR PARENTS OF AMERICA

Because of a change of plans there will be no meeting tonight, June 29, in K. of C Hall. Watch the Star for further announcement.

News of Our Men and Women in the Service

Lt. David J. Meskell, recently discharged from the Sea Bees in which he served as a gunner's mate, first class, returned to his old duties at the Central Fire Station on Monday.

Irvin Welch, S 2c, of 22 Baldwin street has completed his recruit training at the Naval Training Center, Sampson, N. Y.

First Lt. Frederick B. Withington Jr., son of Mrs. F. B. Withington is now stationed at the Air Forces Proving Ground Command, Eglin Field, Fla. Recently returned from Italy where he completed 24 combat missions with the 15th Air Force, Lt. Withington holds the Distinguished Flying Cross and the Air Medal with Clusters. Graduating from Punahou School, Honolulu, Hawaii, Lt. Withington attended Harvard University, for two years and then entered the Army on May 29, 1942. After completing army pilot training he was commissioned a second lieutenant Feb. 8, 1944.

Pvt. Francis E. Martin of this town was one of the 49 Massachusetts men among the 88 returned combat veterans from New England listed as given honorable discharges from the Army at Camp Edwards last Saturday.

Staff Sgt. Robert M. Savage of Augusta, Me., formerly of this town and a graduate of Winchester High School, is now on his way home from a P51 Mustang fighter base in Northern Italy, after spending three years in the European and Mediterranean Theatres. He was commended for his work as a radio mechanic during this period.

First Sgt. Thomas A. Johnstone, 31, of 7 Pine street was among the Massachusetts men reported as heading for this county after 34 months in the European Theatre. A member of the field artillery, Sgt. Johnstone concluded his tour of European duty in Austria.

Lt. Comdr. Robert C. Millican, USNR, and Mrs. Millican are the parents of a daughter, Janet Marie, born June 19. Grandparents are Mr. and Mrs. J. Andrew Millican of Copley street and Mr. and Mrs. William F. Hoehle of Jamaica Plain.

Pfc. William G. Phippen and his wife, the former Virginia Mears, have been visiting at the home of Bill's parents, Mr. and Mrs. William S. Phippen of Mystic Valley Parkway. He is having a furlough from Syracuse University where he is a student in the School of Medicine.

Lt. Col. Robert W. Hart, Jr., USAAF, and Mrs. Hart arrived in Winchester Wednesday to visit Col. Hart's mother, Mrs. Robert A. W. Hart of Glengarry. He is stationed at Wright Field, Dayton, Ohio. His twin brother, Parker, who is in business in Ypsilanti, Mich., and who happened to be in New York on business, came to Winchester Thursday for a brief visit with his mother and brother.

Mrs. Dale Swett, the former Frances Trott, is in Winchester with her parents, Mr. and Mrs. Edgar P. Trott, of Cottage avenue, after being honorably discharged from the WAC's in which she was a corporal technician. Mrs. Swett met her husband overseas while both were serving in the Signal Corps. They were married in Italy where they were attached to Allied Headquarters. Mrs. Swett returned to this country May 6 and her husband, a week later. They spent some time together in Georgia before Mr. Swett was transferred to the Air Forces and assigned to Atlantic City.

Sgt. Charles R. Whitten, 19 year old son of Mr. and Mrs. Robinson S. Whitten of 15 Everett avenue, is reported as returning to the United States from Italy where he served as upper turret gunner on a B24 Liberator bomber attached to the 15th Army Air Force.

Cpl. Donald Marchant, who has been in the European Theatre with the Field Artillery, arrived in this country Tuesday and was expected home yesterday. He is the son of Mr. and Mrs. Arthur J. Marchant of 9 Emerson road.

Word comes that Lt. Hilda A. Hope, who has been in England a year with the Army Nurses Corps is on her way home.

Sgt. and Mrs. John J. Lynch (Dorothy Hamilton) of West Medford are the parents of a son, John Hamilton Lynch, born June 11 at the Winchester Hospital.

James Violante, Jr., son of Mr. and Mrs. James Violante of Washington street, is now stationed at Keesler Field, Miss.

Lt. and Mrs. J. F. Murphy (Grace Croughwell) arrived in Winchester Sunday from Gulfport, Miss., where Lt. Murphy has been in the Navy air service. He will leave again on July 5 for duty at Norfolk, Va.

Francis J. Murray, son of Mr. and Mrs. John Murray of Salem street was recently promoted to Lt. (jg) USNR on June 15. Lt. Murray has been in the Navy for three years and is at present stationed at Otis Field, Camp Edwards.

Pvt. Margaret Harrold Eckert is home from Camp Stoneman, Cal., visiting relatives and friends.

Robert J. Lynch, 23, of 74 Nelson street has advanced to machinist's mate, 1c, while serving aboard a destroyer of the Atlantic Fleet. His brother, Richard Edward Lynch, machinist's mate, 2c, is aboard the same ship on which they have served since September 1942. They both wear the American Theater ribbon and the European-African-Middle Eastern Theater ribbon with a bronze star.

Sgt Stanley Sabenskas of 785 Main street, has reported to the AAF Redistribution Station at Atlantic City after 39 months of service overseas in the European and American theater of war. Sgt. Sabenskas served as a radio operator while overseas. He wears two bronze service stars.

SAVILLE AND KIMBALL
Funeral Service
ARLINGTON 1634 WINCHESTER 0300

A distinctive service always attended by a capable staff to serve your best interests.

Established 1920
39 CHURCH ST. ● 418 MASS. AVE.
WINCHESTER ARLINGTON

ANTHONY DUQUETTE, JR.

To many readers of the Star, the name Anthony Duquette, Jr., suggests only the first boy to leave Winchester for service in World War II, but some of us are more fortunate than they.

To us, he was our neighbor's boy, the lad across the way who came over to chat on the doorsteps, played on our lawn with the children of other neighbors, borrowed our encyclopedia to read up on the habits of ants whose work he had watched with interest, or to find out how the airplane makes its way among the clouds, discussed with us problems of work or play.

Then came a period of severe illness when even the doctors at the hospital almost lost hope, but not so with Anthony. He set his young feet on the road to recovery and finally made the goal.

With returning vigor, came the first years of High School where Anthony soon adjusted himself, was quick to make friends, faithful and dependable. He was a favorite of both pupils and teachers. In spite of prolonged illness, his scholastic record promoted him from grade to grade with credits to spare.

Yet he was not contented. The routine of his life was irksome to him for he was by nature an adventurer whom strange voices called and distant lands beckoned. He enjoyed the people whom he knew but he wanted first-hand experiences in hitherto unseen countries. For these reasons, even before the clouds of war gathered, he enlisted in the United States Army.

So, we who knew and loved our neighbor's boy, remember him, and, remembering, we know that he is not dead. Somewhere in God's universe, he lives,—an unconquerable soul.

Eva Moore Palmer

IN PRAISE OF WINCHESTER HOSPITAL

To the Editor of the Star:

May I have the privilege of expressing, through the Star, my very deep appreciation of the care and kindness given my mother during her long illness in the Winchester Hospital by Miss Laura Rogers and the nurses under her.

Nursing is, indeed, one of the highest professional calling for great patience and understanding. Realizing the nerve-wracking job of running a hospital in war-time and having had some experience with hospital circles, I have been all the more struck by the good job being done by the staff of the Winchester Hospital.

May I also add a word of thanks to the Nurses' Aides who waited on mother as they would their own mothers. She loved them all—nurses and aides and although she could not see them, came to know their steps and voices. When she was able to speak she said to me so many times, "This is my first experience in a hospital and I am amazed at the kindness of all these girls."

The brightest spot in her long days was the visit of her doctor who served her so faithfully to the end. I think Dr. McManus will agree with me that the phrase of one of our war correspondents "Queens die valiantly" in discussing the disabling of our battleships, equally applied to my mother.

My very sincere thanks to all who cared for her through a trying time.

Cordially yours,
Gladys N. Toye,
91 Mystic Valley Parkway

PETE PROVINZANO HOME

Tech. Sgt. "Pete" Provinzano, USAAF, son of Mr. and Mrs. Pietro Provinzano of 37 Florence street, is in Winchester on a 30 day furlough before reporting for duty at Tacoma, Wash.

"Pete", former high school and Red Sox farm pitcher, who starred in the box for the Winchester Cubs and the championship Elks baseball team, arrived home last Friday after seeing active service as an engineer-gunner on a B24 Liberator Bomber in the European Theatre. He made 18 missions over the continent from his English base, wears the distinguished unit citation, Air Medal with two clusters and three battle stars on his service ribbon.

SELECTIVE SERVICE NEWS

Eight boys left the Winchester-Stoneham district this morning for induction into the Armed Services. Saturday 15 registrants are being sent by the local Selective Service Board to Fort Banks for physical examination.

FOR FINAL VICTORY

BUY MORE WAR BONDS

DURING THE 7th WAR LOAN

We offer our services in filing subscriptions

WINCHESTER NATIONAL BANK
Member Federal Deposit Insurance Corporation

Contrary to common opinion, fire insurance rates have decreased 40 per cent on the average during the past twenty years. This material reduction in fire insurance costs has been accomplished through the medium of fire prevention engineering sponsored by insurance organizations country-wide. Thus, fire prevention serves the individual and the nation.

DEWICK and FLANDERS, Inc.
INSURANCE
148 STATE STREET BOSTON
TELEPHONE LAFAYETTE 5730 BRANCH EXCHANGE
je22-3t

SUMMER
PREPARATORY SCHOOL
July 5 to August 15, 1945
Preparatory Courses for College Entrance
Make-up Work in all High School Subjects
Intensive Reviews Pre-Nursing Courses
COURSES IN
Mathematics, English, Languages, History, Aeronautics, Science
Morning Classes Experienced High School Teachers
Cool Class Rooms Small Classes
Co-Educational
$40. one subject $75. two subjects
Send for Circular
THE FISHER SCHOOL
374 Broadway Somerset 1800
je8-22-29-jy6

CLOSED
Commencing July 2 to July 9
PARK RADIO CO.
618 MAIN STREET WINCHESTER
TEL. WIN. 2280

— CLOSED —
July 2 to July 7 inclusive to give our employees a much needed rest.
Mayflower Wayside Furniture Co.
WOBURN 4 CORNERS
WOBURN MASS. WOBURN 2345
Also
1210 Washington Street, West Newton
After July 7
COME IN AND LOOK AROUND

Fine Oriental Rugs
Sales and Showroom at 14 Lochwan Street
COMPLETE SERVICE FOR YOUR FINEST RUGS
REPAIRING — WASHING A SPECIALTY
KOKO BOODAKIAN
TEL. WINCHESTER 2213 jy21-4t

Two Thirds of Postwar Homes Will be Built by Families with Children

So say the planning experts. From past experience, we know that about the same percentage of new homes in Massachusetts will be purchased with the help of Co-operative Bank home financing. Prudent home buyers, with a view to economy and convenience, are quick to avail themselves of our more liberal mortgage plan. We invite you to come into the Bank and find out for yourself.

Winchester Co-operative Bank

19 Church Street, Winchester

FIFTY YEARS OF SERVICE IN THIS COMMUNITY

CHURCH SERVICES

SUNDAY, JULY 1, 1945

THE UNITARIAN CHURCH

Main street and Mystic Valley Parkway.

In the love of truth and the spirit of Jesus we unite for the worship of God and the service of man.

Rev. Paul Harmon Chapman, Minister, 33 Glen road. Tel. Win. 0957 or the Church Win. 0949.

Miss Caroline V. Everett, secretary.

Mr. Alfred Henriksen, Youth Leader.

Church telephone, Win. 0949.

Mr. Francis Judd Cooke, Organist and Choirmaster.

10:45 A. M. Union Summer Service in the Unitarian Church. Mr. Chapman will preach.

10:45 A. M. Church Class for small children. (Nursery through grade 2).

Thursday, 10 A. M. Red Cross Sewing.

Union Summer Services at 10:45 A. M.

July 8, Unitarian Church. Mr. Alfred J. N. Henriksen will preach.

First Baptist Church

July 15, 22, 29. Rev. Walter Lee Bailey.

First Congregational Church

Aug. 5, Rev. C. Donald Flomer

Aug. 12, Rev. John W. Walbridge.

Aug. 19, Rev. J. Edgar Park, D. D.

Crawford Memorial Methodist Church

Aug. 26, Rev. Harris E. Heverly.

Sept. 2, Rev. Harris E. Heverly.

Rev. Paul Harmon Chapman may be reached at his summer home, Mountain Meadows Manse, Chinook Trail, Tamworth, N. H. Tel. Tamworth 22 ring 21.

CHURCH OF THE EPIPHANY

Rev. Dwight W. Hadley, Rector. Rectory, 3 Glengarry. Tel. Win. 1261. Parish House, tel. Win. 1922.

8 A. M. Holy Communion.

11 A. M. Holy Communion and sermon by the Rector.

Tuesday, July 3. Red Cross sewing. Surgical dressing. Box Luncheon 12:30 with coffee.

FIRST BAPTIST CHURCH

Rev. Walter Lee Bailey, Minister. Residence, 84 Walnut street. Tel. Win. 0427.

Mr. Noah Brannen, Director of Young People's Work.

Mr. Lewis M. Foster, Chairman of Diaconate Board, 34 Lloyd street. Tel. Win. 1329-W.

Mr. Frederick B. Parks, Church School Superintendent, 208 Forest street. Tel. Win. 1621-M.

Mr. Arthur Flemings, Choir Director.

Mrs. Frederick C. MacDonald, Organist.

Church Telephone, Win. 2464.

Union Summer Services at Unitarian Church. Rev. Paul Harmon Chapman.

CRAWFORD MEMORIAL METHODIST CHURCH

A Friendly Church at the Fork of the Road

Rev. Harris E. Heverly, Minister.

Director of Church School, Mr. Chester B. Koonts, 58 Yale street.

Mr. Charles B. Potter, the Organist and Choir Director.

Union Summer Services at Unitarian Church. Rev. Paul Harmon Chapman.

SECOND CONGREGATIONAL CHURCH

Corner of Washington street and Kenwis road.

Rev. John A. Heldt, minister.

Mrs. George Loenman, Organist.

Mrs. Ronv Snyder, Sunday School Supt.

Union Summer Services at Unitarian Church. Rev. Paul Harmon Chapman.

ST. MARY'S CHURCH

Rev. John P. O'Riordan, Pastor.

Assistants: Rev. Francis J. Sullivan and Rev. George F. Wiseman.

Masses at 7, 8, 9, 10, 11 and 11:50.

NEW HOPE BAPTIST CHURCH

Organist, Mr. Luther Yaney. Tel. Stoneham 1119-W.

FIRST CONGREGATIONAL CHURCH

105 Years of Service to Winchester

Rev. Howard J. Chidley, D. D., Minister. Residence, Fernway.

Mrs. William D. Barone, staff secretary of the Sunday School.

J. Albert Wilson, Organist and Choirmaster.

Church telephone, Win. 0328.

Union Summer Services at Unitarian Church. Rev. Paul Harmon Chapman.

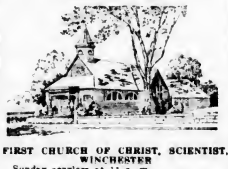

FIRST CHURCH OF CHRIST, SCIENTIST, WINCHESTER

Sunday services at 11 a. m.

Wednesday testimonial meeting, 8 p. m.

Reading Room, 5 Winchester terrace (off Thompson street). Open daily except Sunday and holidays from 11 a. m. to 4 p. m.

The subject of the Lesson-Sermon to be read in The Mother Church, The First Church of Christ, Scientist, in Boston, and in all of its branches, on Sunday, July 1, will be "Christian Science."

The Golden Text, "Lift up the hands which hang down, and the feeble knees; and make straight paths for your feet, lest that which is lame be turned out of the way; but let it rather be healed" is from Hebrews 12:12, 13. Other Bible citations include, "Verily, verily, I say unto you, He that believeth on me, the works that I do shall he do also; and greater works than these shall he do; because I go unto my Father" (John 14:12).

The Lesson-Sermon also includes the following passage from the Christian Science textbook, Science and Health with Key to the Scriptures" by Mary Baker Eddy, "Our Master healed the sick, practised Christian healing and taught the generalities of its divine Principle to his students; but he left no definite rule for demonstrating this Principle of healing and preventing disease. This rule remained to be discovered in Christian Science" (p. 147).

FLOORS

NEW FLOORS LAID

OLD ONES RESURFACED

Call GUY F. MERENDA

TEL. WIN. 1774

WINCHESTER TRUST COMPANY

35 CHURCH STREET

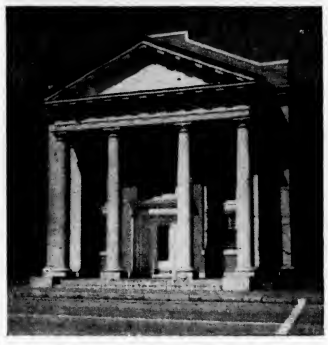

Silver Storage Service

Rental for 3 months, $1 per cubic foot or ½ of 1% of valuation (which ever is the greater) minimum charge $2.00

BANKING HOURS

8.15 A.M. TO 2 P.M. DAILY

WEDNESDAY AND SATURDAY

8.15 A.M. TO 12 NOON

MEMBER FEDERAL DEPOSIT INSURANCE CORP

MEMBER FEDERAL RESERVE SYSTEM

Checking Accounts - Savings Accounts - Loans

Mortgages - Safe Deposit Boxes - Silver Storage

Beach Ensemble Adds Bond Funds

This carefree beach ensemble includes a Mandarin coat in flashing yellow, with dramatic black accents, and a matching bag and coolie hat. Pattern counters have the newest styles. By sewing for yourself you can achieve unusual costumes and make your War Bonds grow.

U. S. Treasury Department

TOWN OF WINCHESTER BOARD OF HEALTH NOTICE

At a meeting of the Board of Health duly called and held the nineteenth day of June, 1945, at which all members were present, it was VOTED that the Rules and Regulations of the Board of Health as now in force be and they hereby are amended by striking out sections 27, 28, and 29, and inserting in place thereof, the following:

27: No garbage or swill shall be kept or stored except out of doors in water-tight receptacles or adequate capacity, so placed as to be convenient of access by persons authorized by the Board of Health to collect garbage and swill. Such containers shall be kept securely covered and free from putrid incrustation and shall not be permitted to become noxious or offensive.

No water or other liquid, tin cans, glass, crockery, rubbish of any description or any poisonous matter shall be put with the garbage or swill.

28: No person shall remove or transport garbage, offal, or other offensive substances through the streets of the town without first obtaining a permit from the Board of Health and then only in water-tight metal containers or in a water-tight metal body of a truck or other vehicle, so covered as to prevent the escape or emanation therefrom of effluvia or offensive odors.

All vehicles used is the transportation of garbage, offal or other offensive substances through the streets of the town shall have conspicuously displayed on both sides thereof:—Winchester B. H. Permit, and the permit number.

29: A fee of fifty cents shall be charged for each permit issued by the Board of Health under the provisions of section 31a of Chapter 111 of the General Laws, to transport garbage, offal, or other offensive substances through the streets of the town, such fee to be paid at or before the time of the issuance of the permit. Any such permit may be suspended or revoked for any cause deemed by the Board of Health in the exercise of reasonable discretion, to be sufficient.

WILLIAM B. MacDONALD,
Secretary

Who Said "Eating Out Is Expensive?"

Here's an Every-day Treat

Harrow's Delicious Southern Style

FRIED CHICKEN DINNER 75c

Jumbo Size Chicken, Cole Slaw Salad, Rolls and Butter, New Fr. Fries

AN AMAZING BARGAIN FOR GOOD EATING!

Why Bother to Cook! . . what with endless disappointments, folks now-a-days drive to Harrow's and enjoy tender, delicious, mouth-watering fried chicken! Each savory morsel is a crisp, brown crusted, taste-treat! . . You'll want to enjoy it again and again!

And, best of all, we've brought the price Down So Low, folks are going for these amazing bargains in a Big Way. Drop in Today.

And Here's Another Taste Treat! . . . .

Chicken Salad
Stuffed in Whole Tomato
Sliced Native Egg
Chips
Rolls, Butter
Coffee
80c

Tomato Juice or Chicken Soup
Home-made Chicken Pie
Tomato Salad or Cole Slaw
Rolls, Butter
Beverage
Ice Cream or Home-made Cake
$1.15

SPECIAL! Harrow's Fried Chicken To Take Out

4 Jumbo Size, Chips only $2.40
4 Regular Size, Chips . . . $1.95
New French Fries . . . . . 50c qt.
Crisp Cole Slaw . . . . . 39c qt.
CHICKEN PIES . . . . . big 9 oz. size — each 75c, 4 for $2.95
Home made . . meat, vegetables. Supply limited! Order early!

HARROW'S NEW! Delicious, Fresh-Cooked . . .

CHICKEN MEAT

Solid Pack
Pint Package
Serve 4-5
only $1.95

Makes Excellent Chicken Pie!

Here's a Surprise Value! . . . big, luscious portions of white and dark meat in rich, double-strength broth! Prepared to perfection in our own kitchen! . . Easy to use, simply heat and serve: chicken pie, creamed chicken, salad, loaf, etc. Order early.

HARROW'S Pre-Cooked . . . . .

WHOLE CHICKENS

Our "Special Size"
Serves 4-5
only $2.59

Excellent for frying, slicing, etc. Avg. 4½ lbs. each. Ready to use. Order early!

Same quality we use in our restaurant.

AN IDEA FOR HOT SUMMER DAYS! Serve Harrow's Delicious

CHICKEN SALAD

Serves 4-5
Makes 10 sandwiches
pint $1.50

Made fresh every day from chicken, celery and mayonnaise. Ever increasing quantities sold of this popular item! Why not serve a quart tonight!

Double Strength
CHICKEN BROTH . . . 29c pt., 55c qt.
Excellent for soups, gravies, etc.
Fresh Quick-frozen
CHICKEN SOUP . . . . . 69c qt.
Ready to use. Fresh garden vegetables
Ready-to-use
CHICKEN FAT . . . . . 49c qt.
Fine for cookies, cakes, etc.

Delicious . . .
CHICKEN SALAD . . . . . $1.50 pt.
Fresh every day. Serves 4-5. Makes 10-12 big sandwiches.
CHICKEN GIBLETS . . . . . 25c lb.
CHICKEN LIVERS . . . . . 79c lb.

NOTICE: Effective July 1st all delivery service is discontinued. We hope to offer service again this Fall.

Special Discounts: Clubs, Churches, Hotels, Restaurants, Etc.

Restaurant open daily 12 to 8 p. m. Closed Every Monday

Weekdays: Servings, 12-2 p. m., 5-8 p. m. Sat., Sun., and Holidays: 12-8 p. m.

HARROW *Poultry Products*

Satisfaction Guaranteed or Your Money Back

126 MAIN STREET, READING PHONE 0716—0410

We Have Them

Tennis Balls

AT

The Winchester Star Office

STAR BUILDING

LOST AND FOUND

LOST—A blue vest with light stripe; on Wednesday morning in center between 7:30 and 8 o'clock. Finder please leave at Star Office.

LOST—Medium size Collie dog, brown and white; answers name Happy. Reward. Please notify C. W. Wood, Win. 2072-M.

LOST Monday, June 25, in Winchester, on the Common or Thompson street or near about silver key chain, two keys. Finder call Capital 7649. Reward. Irene.

WANTED

WANTED—Lawns to cut or clean by boys who have had two years experience. Tel. Woburn 2197-J.

WANTED—Papers, rubber, junk. Peter Cusmano, 32 Irving street. Tel. Win. 2745-M. je22-2t*

WANTED—A five room apartment or single house, good location, by small adult family; references. Tel. Wellesley 3389-W. jy22-4t*

WANTED—Small upright piano, in excellent condition. Tel. Woburn 1008-W jy22-2t*

WANTED TO RENT—House or apartment 5 or 6 rooms, by local school teacher. Tel. Falmouth 282-M or write Box 191, Woods Hole, Mass.

WANTED TO RENT—6 or 7 room house or apartment by Sept. 1. Call Win. 1374-W. je29-2t*

FOR SALE

FOR SALE

Cow manure for your lawn and garden.

WEISS FARM

170 Franklin Street Stoneham

Tel. Stoneham 0630 my11-tf

FOR SALE — Tuxedo suit coat, size 38 pants size 34. Price $25. Tel. Win. 0663-M

FOR SALE—Sailing outfit for canoe, 40 ft. Lateen sail and mast, leeboards and adjustable cross arm, mast thwart and step. All new. Never used. Price $25. Tel. Win. 0663-M

FOR SALE—Young man's new sport jacket, blue plaid back and sleeves, plain fronts, large size. $12. Tel. Win. 2151-R.

GREEN PEAS — Buy at Justamere Farm on the road from Bedford to Concord Route 62. Con. 1247-M. Ask for Betty. je29-2t

FOR SALE—1939 Plymouth business coupe. Call Win. 2252 before 10 a. m.

TO LET

FOR RENT—Garage at 15 Webster street. Tel. Win. 0468-J.

FOR RENT—Large attractively furnished room for one or two persons in private home on west side. Tel. Win. 0383-M.

FOR RENT—Desirable furnished apartment available now; unusually convenient location. Write Star Office Box L29.

MISCELLANEOUS

CURTAINS—Expertly laundered, all kinds, ruffle 45c, plain 35c, celenese 50c, per finish 50c. Mrs. L. Hansen, 15 Broadway, Arlington. Tel. Arl. 5455-W, near Alewife Brook Parkway. je15-4t*

B. & S. UPHOLSTERY COMPANY—Expert work of all kinds. Call Hobby & Crafts Nook, Win. 2311-W or Arlington 1815. a\11-tf

Winchester Contracting Co. .

CONTRACTORS

ASPHALT DRIVEWAYS

Laid with 5-Ton Power Roller

Landscape Service. Shrubs, cement and stone work. Tel. Win. 2060 for estimates. my18-6t*

Max G. Horovitz Co.

JUNK DEALER

14-18 Gould Street, Stoneham

Tels. Days, Stoneham 0052

Nights, Crystal 0135

Our Trucks Call Daily in Winchester my4-10t

Fireplace Wood

WELL SEASONED

also

KINDLING WOOD

Loam, Cow Manure, Lawn Grading

TEL. MELROSE 3510-W

J. A. COSTANZA

SCITUATE LIEUTENANT WEDS RHODE ISLAND GIRL

John M. Billings Took Miss Nancy Lee Gardiner as His Bride

Lt. Comdr. and Mrs. Nelson E. Gardiner of Cranston, R. I., announce the marriage of their daughter Nancy Lee to 1st Lt. John M. Billings of Scituate.

The couple were married May 26 at the Baptist Church in Cranston, by Rev. Dorrance B. Lothrop, pastor. Traditional music was rendered by the organist and the reception followed in the church parlor.

The bride wore a gown of ivory satin with long train and veil with a coronet of orange blossoms. She carried a shower bouquet of roses and sweet peas. The bridesmaids were Miss Carol Johnson and Miss Betty Carole and both wore gowns of pink net with matching head dress. They carried bouquets of pink and blue snapdragons. The best man was Mr. C. Francis Allen. The ushers were Donald, brother of the bride and Jon Machon.

The bride was given away by her father who was on leave from the Maritime Service.

The groom has just returned from ateive duty with the 15th Air Force in Italy. He completed 50 missions and received the air medal with four oak leaf clusters, the ribbon of the European campaign with four stars and the Distinguished Flying Cross. After a 30 day furlough he will report for duty in the Pacific area. He is the son of Mr. and Mrs. Alson P. Billings, 10 Stockbridge road, Scituate.

The groom's mother was the former Miss Enid Bennett and the bride's mother was the former Miss Edna Mitton, both of Winchester.

CONTAGIOUS DISEASES

The following list of Contagious Diseases was reported to the Board of Health for week ending, Thursday, June 28:

Dog Bite	3
German Measles	1
Measles	1

Wm. B. MacDonald, Agent

MISCELLANEOUS

CASH PAID FOR BOOKS

WM. L. TUTIN—TRO. 8746

FREE removal, 1280 Mass. av., Cambridge

HIGHEST PRICES PAID FOR YOUR JUNK

Papers, rags, metals, batteries. Mattresses, carpets, magazines 75c a 100 lbs.

COUGHLIN JUNK COMPANY

Tel. Win. 2040 or Arl. 3020 or drop a card to 10 Forest St., Winchester

Air Mail

Paper and Envelopes

On Sale At

Wilson *the Stationers*

The WINCHESTER STAR

SONS OF ITALY LODGE NOTES

WAC Sgt. Grace Marchesi wrote that she was granted a three day pass and spent them with her brother, Sgt. Fiume Marchesi, near Manila in the Philippines. She also wrote that her brother, Fiume had left Manila bound for home arriving here about July 1. It goes without saying that Fiume's father will be "tapping" a barrel around the first of July.

I received another letter from Charles Petriantonio, better known as Charly Pete. Charley is at present in Czechoslovakia with the 9th Army. The people in the town where he is stationed consist of Russians, Polish, Dutch, Italians and French. All of them were slave laborers forced to work in the factories and mines. Quoting Charlie: "You should see the happy expressions on their faces when we liberated them in town after town. Only these people really know what war is and one can readily see that."

Charlie plays quite a bit of softball and like every G. I., he thinks his division, the 79th (better known as the "Cross of Larraine") is tops. It spear-headed the 7th Army and also the 9th Army's crossing of the Rhine. They didn't stop in one place long enough to shave. His outfit just missed making that famous meeting of the Russians and Americans in Germany. He was glad to hear that his cousin Ralph "Roundy" Fiore's outfit made the memorable meeting. Ralph was with the 1st Army. Charlie writes that he has been in six foreign countries but he'll still take the good old U. S. A.

I hope you will pardon me for bringing my family into this but anytime I receive two letters in two days from my brother Jerry I think its worth a mention. As a matter of fact any time any G. I. writes two letters in two days, that is bigger news than if they bit a dog or something.

According to his two letters he is now stationed at Berchtesgarden, Hitler's hideout, with the 101st Airborne. Jerry made his 25th combat jump recently and he hoped to make his next, a practice jump, in the good old U. S. A. If he does, there's a very good possibility there, I will go down and see it. (Who wouldn't?).

Well, that's about all for this week. Expect to have more news next week.

Pfc. Al Subirio, who has a fractured ankle was home on a short furlough. As I was unable to speak to him I can't say what is what. I wanted to see him as did several others because we wanted to ask him how he can get around.

SELECTMEN'S NOTES

John Kline and J. Frank Holland have been appointed special police officers to serve in connection with their duties as Park Department employees.

* * * *

The Board has already heard Arlington, Concord, Wakefield and Saugus in connection with its proposal to hold a conference discussion of the proposed Metropolitan Boston Area plan. These communities have expressed themselves as willing to attend such a conference and to cooperate with other local cities and towns in any way.

* * * *

The Board has been in contact with officials of the Boston and Maine Railroad with regard to the removal of the old Winchester Highlands station and replacing it with a waiting room. The railroad expressed itself as willing to make this change as soon as possible. The old station has not been in good condition for some time.

Miss Virginia T. McPartland, daughter of Mr. and Mrs. Hugh T. McPartland of 86 Church street, is among the seniors graduating with honors from Radcliffe College this week. She received the degree of Bachelor of Arts cum laude in the field of Romance Languages at Radcliffe's commencement exercises on Wednesday morning.

PETRO
REG U.S. PAT OFF

Fuel oil agreements are again authorized. Petro's are available now. Protect yourself on a dependable oil supply next winter.

Write or phone for your copy of our agreement, then sign and return it promptly.

OIL BURNERS and EXPERT SERVICE

Call COMwlth 3400 KIRkland 7460

PETROLEUM HEAT & POWER CO.
419 BOYLSTON STREET
BOSTON

PLACES OF WORSHIP AND SUMMER PREACHERS

(Correction)

An error occurred in listing the preachers for the summer union services at the First Congregational Church in last week's Star. The preacher for the service Aug. 5 is Rev. C. Donald Plomer and not Rev. J. Edgar Park, D. D. Dr. Park occupies the pulpit Aug. 19, the date orignally given to Mr. Plomer.

For the benefit of those who may wish to keep the list for reference the Star is reprinting it in correct form:

First Unitarian Church
July 1, 8, Rev. Paul H. Chapman.

First Baptist Church
July 15, 22, 29, Rev. Walter Lee Bailey.

First Congregational Church
Aug. 5, Rev. C. Donald Plomer
Aug. 12, Rev. John W. Wallbridge
Aug. 19, Rev. J. Edgar Park, D. D.

Crawford Memorial Methodist Church
Aug. 26, Sept. 2, Rev. Harris Edward Heverly.

RADCLIFFE DEGREE CONFERRED

Among the many graduates at the commencement exercises at Radcliffe College on June 7 was Miss Virginia T. McPartland, daughter of Mr. and Mrs. Hugh F. McPartland of Church street. Miss McPartland, an honor student in the class of 1941 at Winchester High School, received the Bachelor of Arts degree cum laude in Romance Languages and Literatures. She has been active in student government, in the French and Spanish Clubs and as vice president of the Radcliffe Catholic Club.

The Woburn Police called local headquarters Monday afternoon asking a local patrol car to meet their patrol and take three Medford boys to the Medford line. Officer Irving Reardon responded, meeting the Woburn patrol at the Woburn line and a Medford car at the Medford line. One of the boys, Francis J. Woods, 14, of 99 Capen avenue, Medford Hillside had a badly cut left foot sustained while swimming at Foley Beach in Woburn. He had been treated at the Choate Hospital in Woburn.

DEFINITIONS OF DRAFT CLASSIFICATIONS

Class 1A: Available for military service.
Class 1A-O: Available for noncombatant military service.
Class 1C: Member of land or naval forces.
Class 1C Disc.: Registrant honorable separated from land or naval forces.
Class 2A: Man supporting the national health, safety, or interest.
Class 2B: Man in war production.
Class 2A (F) and
Class 2B (F): When a registrant in Class 2A or 2B has been found disqualified for military service or qualified for limited service he shall be identified by following his classification with the letter (F).
Class 2C: Man in agriculture.
Class 3D: Man deferred by reason of extreme hardship and privation to wife, child or parents.
Class 4A: Registrant who has attained his 38th birthday.
Class 4B: Official deferred by law.
Class 4C: Alien.
Class 4D: Minister of religion or divinity student.
Class 4E: Conscientious objector.
Class 4F: Physically or mentally unfit.

AN AMERICAN INSTITUTION

Speed Final Victory
Buy More War Bonds

THE BANK FOR BUSY PEOPLE

Opposite Boston Common, only a few steps from Park Street Subway Station, is the logical Bank for busy people who live, work or shop in downtown Boston.

Convenient location encourages regular saving, facilitates all your banking transactions. Friendly officers stand ready to serve your interests at all times.

Come to us for assistance in matters of thrift, mortgage money, G. I. Loans, or questions of home ownership.

GERMANIA CO-OPERATIVE BANK
IN THE SHADOW OF THE STATE HOUSE
4 PARK ST. BOSTON

FOR OVER SIXTY YEARS

HEAVY RAILROAD TRAFFIC

The first of some 20,000 girls and boys who, in the next four days will give the Boston and Maine and the Maine Central Railroads the tremendous task of moving them on regular trains to organized summer camps in Northern New England will leave the North Station this morning to board the Kennebec Limited at 9:40 a. m.

Bound for Camp Vega at Augusta this contingent has 145 girls and close behind them, scheduled to move on almost every through train, Thursday and Friday will come the "Army of Young America" moving in increasing numbers. The greatest number are scheduled to move on Thursday, when a railroad spokesman said last night, Northern New England's rail and bus lines will face overcrowded conditions on many schedules.

By orders of the Office of Defense Transportation the railroads this year are forbidden to operate "Camp Specials" which for many years, including the previous war-time years, have moved the youngsters in special cars and trains. This year, with registration at the camps apparently reaching record-breaking numbers, New England's rail and bus lines must, with the ODT edict, handle the children on regularly-scheduled trains.

Some commuter trains will probably be overcrowded for short distances between now until after the 4th of July, a spokesman for the Boston and Maine said last night. He explained that "we have a large number of our best equipment already exclusively assigned to the pool of cars in which the tremendous movement of troops from coast to coast is being made.

Air mail paper and envelopes at Wilson the Stationers, Star Building.

True or False

Test your knowledge of your Government's War Bond Financing program. The answers to these questions, given at the end, should be known by every American. How good are you?

1. 85 million Americans have purchased Series E War Bonds.
2. 84% of all the money ever invested in E Bonds is still invested in them.
3. If a Bond is lost, stolen or destroyed, it is just the same as if the owner had lost the money he invested.
4. E Bonds may be cashed at any qualified bank for their full cost any time after 60 days from date of issue.
5. The U. S. Government's promise to redeem War Bonds any time after 60 days from date of issue is just as strong as its promise to stand back of a dollar bill.
6. You have to hold a Bond the full ten years to get any interest.
7. The lowest-priced War Bond costs $25.
8. War Bonds are better than cash.
9. Two persons cannot own a War Bond jointly.
10. The only reason we should buy War Bonds is to help pay for food, ammunition, etc., for the armed forces.

ANSWERS

1. True.
2. True.
3. False. War Bonds are registered in the names of their owners, and lost Bonds can be replaced.
4. True.
5. True. Compare wording on a Bond and a bill.
6. False. Your Bond increases in value after one year. See the values on the back of the Bond. But you get a greater increase in value the longer you hold a Bond, up to $1 at the end of 10 years for every $3 you paid.
7. False. A $25 Bond costs $18.75.
8. True. They can be replaced if lost, they increase in value and they can be converted into cash in case of need.
9. False. War Bonds can be owned by two people as co-owners or as owner and beneficiary.
10. False. Your savings invested in War Bonds will also help to stabilize prices now and to provide for your own security in the future.

COST ACCOUNTANTS ELECT THOMAS L. MORRISON

Boston Chapter, National Association of Cost Accountants, announces the electoin of Thomas L. Morison, 4 Highland terrace, this town, as vice-president for the Chapter year 1945-46.

This organization is the largest accounting association in the country with 78 chapters and over 15,000 members devoted to the study of industrial accounting and business management. Boston Chapter, with 700 members, includes executives and representatives from all the leading manufacturers, public accountants and other diversified industries in New England.

Mr. Morison attended the Bentley School of Accounting and Finance and after graduating became associated with the United Shoe Machinery Corporation as auditor. Leaving this concern, he held the position of chief cost accountant and divisional manager for H. P. Hood and Sons, Charlestown. This position he held until recently, when he joined the organization of the Staples Coal Co. of Boston, and affiliated companies, as assistant treasurer. He was formerly a member of the faculty of Northeastern University and is now on the teaching staff of the Bentley School of Accounting and Finance.

In local affairs he has been very active, assisting many civic organizations in their campaigns, and acting as auditor for the Fellsland Council, Boy Scouts of America.

SAVINGS BANK INSURANCE COUNCIL ELECTS

Clyde S. Casady, formerly executive secretary, has been elected as executive vice president of the Savings Bank Life Insurance Council, it is announced. G. Churchill Francis, treasurer of the North Adams Savings Bank was re-elected as president and William B. Snow, Jr., president of the Suffolk Savings Bank, Boston, was re-elected as vice president of the Council. Stanley L. Brown, treasurer of the Cambridgeport Savings Bank, was elected treasurer of the Council.

Elected to the organization's executive committee this year were: Granville H. Beever, treasurer of the Cambridge Savings Bank, Edward P. Clark, treasurer of the Arlington Five Cents Savings Bank and Joseph Earl Perry, president of the Newton Savings Bank.

It was reported at the annual meeting that more than $260,000,000 of Savings Bank Life Insurance is now in force, a new high total and an increase of approximately $12,000,000 since the close of the last fiscal year on Oct. 31, 1944. It was also announced that a study is being made to determine the advisability of raising the limit of $10,000 of new life insurance on any one person, which was adopted at the beginning of the war.

RATION TIMETABLE

Meats and Fats
Red Stamps worth 10 points each.
E2 through J2 expire June 30.
K2 through P2 expire July 31.
Q2 through U2 expire Aug. 31.
V2 through Z2 expire Sept. 30.
Used fats worth two red points and four cents per pound at meat retailers.

Processed Foods
Blue Stamps worth 10 points each.
N2 through S2 expire June 30.
T2 through X2 expire July 31.
Y2, Z2, A1, B1, C1 expire Aug. 31.
D1 through H1 expire Sept. 30.

Fuel Oil
Period 4 and Period 5 coupons of 1943-44 issue and Period 1, 2 and 3 and 4 and 5 coupons of 1944-45 issue valid to Aug. 31.
All coupons worth 10 gallons a unit.

Sugar
Sugar Stamp No. 36 in Book 4, good for five pounds, expires Aug. 31.

Gasoline
A16 (six gallons each) expires Sept. 21.
B6, C6, (five gallons each) expires June 30.
B7, C7 (five gallons each) good until further notice.
B8, C8 (five gallons each) good until further notice.

Shoes
Airplane Stamps Nos. 1, 2 and 3 in War Book 3 good for one pair of shoes each indefinitely.
A new stamp will become good Aug. 1.

Rent Control
All persons who rent housing accommodations of any type in rent controlled areas must register with OPA Area Rent Offices.

THOMAS QUIGLEY, JR.
CONTRACTORS
CEMENT AND STONE MASON
MOTOR TRANSPORTATION
Power Shovel — Air Compressor
Road Roller — Drilling
Concrete Mixer — Blasting
Tractor — Rock Excavating
Granolithic Walks and Driveways

MO OTHER CHOICE

We have only one quality of drugs in our Prescription Laboratory—the best—the products of reputable manufacturers known to the medical profession for the dependability of their preparations. Our pharmacists have no other choice but to use ingredients of the high quality and standard strength your doctor expects will be used when he writes a prescription for you. That is why you, and your doctor, can have complete confidence in our Prescription Service.

Durtle's PHARMACY
WIN. 1919 1679
294 WASH ST. WINCHESTER
Rx DEPT

Lawn Mower and Garden Tools
SHARPENING SERVICE
CALLED FOR AND DELIVERED FOR A SMALL ADDITIONAL CHARGE
CALL ARLINGTON 6292
GAMMELL'S GAS and OIL CO.
46 BROADWAY ARLINGTON, MASS.

GIRLS—WOMEN COME HELP US

We are making Radio receiving tubes for the Army and Navy.

Accept a good-paying job with the following advantages:

1 48 hour week
2 Saturday afternoon off
3 Modern Dispensary with registered nurses in attendance
4 Vacations with pay
5 Blue Cross benefits
6 Blue Shield benefits
7 Credit Union for savings and loans
8 Music while you work
9 Plant Cafeteria
10 The best girls in the vicinity as co-workers
11 The honor and privilege of wearing the ARMY-NAVY "E" Award pin

RAYTHEON
TRADE MARK
Manufacturers of Radio Tubes
55 CHAPEL STREET
NEWTON

UNIVERSITY
HARVARD SQ. KIR.4580

Now through Saturday
Margaret O'Brien, Jose Iturbi, Jimmy Durante in
"Music for Millions"
"To the Shores of Iwo Jima"

CHILDREN'S MOVIE
Sat., June 30 at 10 A. M.
Gene Autry in
"Red River Valley"
"To the Shores of Iwo Jima"

THE MONSTER AND THE APE
No. 3
Sun., Mon., Tues. July 1, 2, 3

Richard Dix
"The Power of the Whistler"
Wed., Thurs., Fri., Sat.
July 4, 5, 6, 7

Laurel and Hardy in
"Nothing but Trouble"
Continuous daily from 1.30

Stoneham THEATRE
Telephone Stoneham 0092
Mat. 1:45. Eve. 6:30 or 8:45
Continuous Till 11 p. m.

Thurs., Fri., Sat. June 28, 29, 30

co-hit
Gloria Jean, Allan Curtis in
DESTINY

Sun., Mon., Tues., July 1, 2, 3
Sonny Tufts, Veronica Lake

co-feature
THE MAN IN HALF MOON STREET

Big Holiday Program
Wednesday, July 4
James Cagney, Ann Sheridan, Pat O'Brien in
TORRID ZONE
co-feature
Roy Rogers and Trigger in
SAN FERNANDO VALLEY
A photo af Roy Rogers and his Horse Trigger will be given free Wednesday afternoon to all who attend. Continuous show starting at 2 o'clock.

Thurs., Fri., Sat., July 5, 6, 7
Rosalind Russell, Jack Carson in
ROUGHLY SPEAKING
also
Jack Haley, Ann Savage in
SCARED STIFF

Special for Tuesday afternoon, July 3, a big Comedy Carnival, Funnies, Cartoons and a Cowboy Picture will be shown. There is a barrel of fun in store for you.

NOTICE OF LOST PASS BOOK

In compliance with the requirements of Chapter 167, Section 20, of the General Laws and Acts in amendment thereof or supplementary thereto, notice is hereby given of the loss of Pass Book No. 20181 issued by the Winchester Savings Bank, and that written application has been made to said bank for the payment of the amount of the deposit represented by said book or for the issuance of duplicate book therefor.
WINCHESTER SAVINGS BANK.
By William E. Priest, Treasurer
je29-3t

COMMONWEALTH OF MASSACHUSETTS
MIDDLESEX, SS. PROBATE COURT
To all persons interested in the estate of Bruce L. Underwood, late of Winchester in said County, deceased.
A petition has been presented to said Court, praying that Wilbert E. Underwood of Winchester in said County, be appointed administrator of said estate, without giving a surety on his bond.
If you desire to object thereto you or your attorney should file a written appearance in said Court at Cambridge before ten o'clock in the forenoon on the second day of July, 1945, the return day of this citation.
Witness, John C. Leggat, Esquire, First Judge of said Court, this eleventh day of June in the year one thousand nine hundred and forty-five.
Loring P. Jordan, Register
je15-3t

WINCHESTER THEATRE
PHONE WINCHESTER 2500
Ample Parking Air Conditioned

Now Playing thru Saturday
PRACTICALLY YOURS
Claudetta Colbert, F. MacMurray
ONE BODY TOO MANY
Jack Haley, Jean Parker

Sunday, Monday, Tuesday
July 1, 2, 3
THE SUSPECT
Charles Laughton, Ella Raines
Girl Rush
Frances Langford, Wally Brown

Wed., Thurs., Fri., Sat.
July 4, 5, 6, 7
Wed. Continuous from 2 P. M.
HOTEL BERLIN
Helmut Dantine, Faye Emerson
Her Lucky Night
Andrews Sisters, Martha O'Driscoll

WAKEFIELD THEATRE
Weekday Mat. 2 Sun. 3 Eve. 7.45
CRY. 0112-W

Now Playing
Wallace Beery, Tom Drake in
THIS MAN'S NAVY
Michael O'Shea, Lloyd Nolan in
CIRCUMSTANTIAL EVIDENCE

Sun., Mon., July 1, 2
James Lydon, Grant Mitchell in
WHEN THE LIGHTS GO ON AGAIN
Stuart Erwin, Robert Henry in
The Great Mike

Tues., Wed., July 3, 4
Wednesday, July 4
Matinee at 2:30 Eve. 7:45
Sally Eilers, Jimmy Lydon in
STRANGE ILLUSION
Alan Carney, Frances Langford in
Girl Rush

Thurs., Fri., Sat., July 5, 6, 7
Cary Grant, Ethel Barrymore in
NONE BUT THE LONELY HEART
Laurel and Hardy in
Nothing But Trouble

Sun., Mon., Tues., July 8, 9, 10: Rosalind Russell, Jack Carson in, **Roughly Speaking** (double length feature).

On the Way: God Is My Co-Pilot, Royal Scandal, Music for Millions, Diamond Horseshoe, Keep Your Powder Dry, Between Two Women, Molly and Me, Horn Blows at Midnight

STRAND WOBURN
Woburn 0696
Mat. 2 P. M. Eve. 6:30 P. M. Cont
Sat., Sun., Holidays 3-11 Cont.

Now thru Saturday
IT'S A PLEASURE
Sonja Henie, Michael O'Shea
ROUGH, TOUGH AND READY
Chester Morris, Victor McLaglen
Sunday Only
PATRICK THE GREAT
Donald O'Connor, Peggy Ryan
SONG OF NEVADA
Roy Rogers, Mary Lee
Monday and Tuesday
SIGN OF THE CROSS
Frederic March, Elissa Landi
THREE LITTLE SISTERS
Mary Lee, Ruth Terry
Starts Wed., July 4
GOD IS MY CO-PILOT

NOTICE OF LOST PASS BOOK

In compliance with the requirements of Chapter 590, Section 40, Acts of 1908, as amended by Chapter 491, Section 6, Acts of 1909, and by Chapter 171, Section 1, Acts of 1912, notice is hereby given of the loss of pass-book No. 4577.
WINCHESTER TRUST COMPANY.
Winchester, Mass.
Donald J. Lewis, Treasurer
je29-3t

NOTICE OF LOST PASS BOOK

In compliance with the requirements of Chapter 167, Section 20, of the General Laws and Acts in amendment thereof or supplementary thereto, notice is hereby given of the loss of Pass Book No. 32,474 issued by the Winchester Savings Bank, and that written application has been made to said bank for the payment of the amount of the deposit represented by said book or for the issuance of duplicate book therefor.
WINCHESTER SAVINGS BANK.
By William E. Priest, Treasurer
je29-3t

Case No. 19444
THE COMMONWEALTH OF MASSACHUSETTS
LAND COURT

To Town of Winchester, a municipal corporation located in the County of Middlesex and said Commonwealth; James F. Humphrey, of Woburn, in said County of Middlesex; Harvey C. Wheeler, of Boston, in the County of Suffolk and said Commonwealth; the said Commonwealth of Massachusetts; and to all whom it may concern:

Whereas, a petition has been presented to said Court by Alice D. Peckham, of Lacoutis, in the State of New Hampshire, Trustee under the will of Lettie A. Drake, to register and confirm her title in the following described land:

A certain parcel of land with the buildings thereon, situate partly in Winchester, in said County of Middlesex, and partly in said Woburn, bounded and described as follows:

Northeasterly by Cambridge Street 231.45 feet; Southeasterly and Southwesterly by land now or formerly of Harvey C. Wheeler 393.88 feet and 962.80 feet respectively, and Northwesterly by said Wheeler land and by land now or formerly of James F. Humphrey 920.25 feet.

Petitioner admits that the above-described land is subject to a building line established by the Town of Winchester by a Taking duly recorded in Book 4983, Page 512.

The above-described land is shown on a plan filed with said petition and all boundary lines are claimed to be located on the ground as shown on said plan.

If you desire to make any objection or defense to said petition you or your attorney must file a written appearance and an answer under oath, setting forth clearly and specifically your objections or defense to each part of said petition, in the office of the Recorder of said Court in Boston (at the Court House), on or before the twenty-third day of July next.

Unless an appearance is so filed by or for you, your default will be recorded, the said petition will be taken as confessed and you will be forever barred from contesting said petition or any decree entered thereon.

Witness, John E. Fenton, Esquire, Judge of said Court, this twenty-fifth day of June in the year nineteen hundred and forty-five.

Attest with Seal of said Court.
(Seal)
ROBERT E. FRENCH, Recorder

Leo F. Garvey, Esq., Shore Road, Winchester, Mass., For the Petitioner
je29-3t

COMMONWEALTH OF MASSACHUSETTS
MIDDLESEX, SS. PROBATE COURT
To all persons interested in the estate of Ralph U. Sawyer late of Winchester in said County, deceased.
A petition has been presented to said Court for probate of a certain instrument purporting to be the last will of said deceased by Marion C. Sawyer of Winchester in said County, praying that she be appointed executrix thereof, without giving a surety on her bond.
If you desire to object thereto you or your attorney should file a written appearance in said Court at Cambridge before ten o'clock in the forenoon on the eighteenth day of July 1945, the return day of this citation.
Witness, John C. Leggat, Esquire, First Judge of said Court, this twenty-sixth day of June in the year one thousand nine hundred and forty-five.
Loring P. Jordan, Register
je29-3t

COMMONWEALTH OF MASSACHUSETTS
MIDDLESEX, SS. PROBATE COURT
To all persons interested in the estate of Shepard Pond late of Winchester in said County, deceased.
A petition has been presented to said Court for probate of a certain instrument purporting to be the last will of said deceased by Boston Safe Deposit and Trust Company and Stewart C. Woodworth of Boston in the County of Suffolk praying that they be appointed executors thereof, without giving a surety on their bonds.
If you desire to object thereto you or your attorney should file a written appearance in said Court at Cambridge before ten o'clock in the forenoon on the third day of July, 1945, the return day of this citation.
Witness, John C. Leggat, Esquire, First Judge of said Court, this eighth day of June in the year one thousand nine hundred and forty-five.
Loring P. Jordan, Register
je15-3t

COMMONWEALTH OF MASSACHUSETTS
MIDDLESEX, SS. PROBATE COURT
To all persons interested in the estate of LAFAYETTE R. CHAMBERLIN, late of Winchester in said County, deceased.
A petition has been presented to said Court for probate of a certain instrument purporting to be the last will of said deceased by Sara Elizabeth Chamberlin of Winchester in said County, praying that she be appointed executrix thereof, without giving a surety on her bond.
If you desire to object thereto you or your attorney should file a written appearance in said Court at Cambridge before ten o'clock in the forenoon on the third day of July 1945, the return day of this citation.
Witness, John C. Leggat, Esquire, First Judge of said Court, this seventh day of June in the year one thousand nine hundred and forty-five.
Loring P. Jordan, Register
je15-3t

COMMONWEALTH OF MASSACHUSETTS
MIDDLESEX, SS. PROBATE COURT
To all persons interested in the estate of Florence Ethel Ficociello late of Winchester in said Cunty, deceased.
A petition has been presented to said Court for probate of a certain instrument purporting to be the last will of said deceased by Antonio Ficociello of Winchester in said County, praying that he be appointed executor thereof, without giving a surety on his bond.
If you desire to object thereto you or your attorney should file a written appearance in said Court at Cambridge before ten o'clock in the forenoon on the twenty-second day of July 1945, the return day of this citation.
Witness, John C. Leggat, Esquire, First Judge of said Court, this twenty-second day of June in the year one thousand nine hundred and forty-five.
Loring P. Jordan, Register
je28-3t

COMMONWEALTH OF MASSACHUSETTS
MIDDLESEX, SS. PROBATE COURT
To all persons interested in the estate of IDA W. D. MILLS late of Winchester in said County, deceased.
The administrator of said estate has presented to said Court for allowance his first account.
If you desire to object thereto you or your attorney should file a written appearance in said Court at Cambridge before ten o'clock in the forenoon on the eighteenth day of July 1945, the return day of this citation.
Witness, John C. Leggat, Esquire, First Judge of said Court, this twenty-second day of June in the year one thousand nine hundred and forty-five.
Loring P. Jordan, Register
je29-3t

Give Now

Roy M. Green Tells a Farm Story

By President Roy M. Green
Colorado A & M College
Fort Collins, Colorado

Big crops and good prices left a wheat farmer not long ago with $30,000 cash in the bank. Said he, "If I don't invest this in inflated land values, what can I do with it to earn anything?" I said to him, "Did you ever think of using part of it to insure yourself a steadier farm income after the war? For $150 a month, or $1,800 a year in War Bonds, you can begin to collect ten years after the war $200 a month. As you will be getting older by that time, wouldn't that be a better supplement to what income the farm then produces than having to turn again to the cream can and what your wife can make out of chickens? Wouldn't it be a nice retirement fund for a fellow that is now 55 years old? Wouldn't you like to have had $200 a month cash coming in last time?"

In addition, if you can put in War Bonds a lump-sum as reserve for operations in bad years, for deferred purchases of equipment, for repairs, for up-keep, for new household equipment; and then whatever the postwar adjustment, you would have an easier time of it than you had last time.

You wouldn't have to wait on somebody's extra special plan; you would have already completed one of your own.

If you are proud of the independence of your occupation, and jealous of preserving as much of it as possible, don't orate and speculate—order WAR BONDS!

Select Awards for Boy Scout Gardens

A General MacArthur Garden Medal (above) will go to a limited number of Boy Scouts in each community who do superior jobs in raising and harvesting a variety of produce in gardens of at least 400 square feet. It is provided by the National Victory Garden Institute. Boy Scouts throughout the nation are not only planting gardens but will also work on farms. The Green Thumb Certificate (below) will go to every Scout raising food and reporting it to his Local Boy Scout Council.

NOTARY PUBLIC
T. PRICE WILSON
STAR OFFICE

GRANADA THEATRE, MALDEN
FOR INFORMATION ALL THEATRES CALL MALDEN 7654
Now Playing—Thursday through Wednesday—Seven Days
June Allyson and Jose Iturbi in
"Music for Millions"
Also Selected Short Subjects

STRAND Theatre - Malden
Three Complete Shows
1:45, 7, 8:20
Now Showing
Van Johnson, Gloria DeHaven in
BETWEEN TWO WOMEN
plus
Richard Dix in
POWER OF THE WHISTLER
Starts Thurs., July 5
Lana Turner, Laraine Day, Susan Peters in
KEEP YOUR POWDER DRY
BOSTON BLACKIE BOOKED ON SUSPICION

AUDITORIUM Theatre - Malden
Mat. 1.45, Eve. 7.45. Sat. Sun. Hol. Continuous
Now Playing
Dennis Morgan, Dana Clark, Raymond Massey in
"God Is My Co-Pilot"
Al Pearse, Dale Evans in
HITCHHIKE TO HAPPINESS

MYSTIC 1800
MEDFORD THEATRE
Entire Week July 1
Rosalind Russell and Jack Carson in
"Roughly Speaking"
Jack Haley and Ann Savage in
"Scared Stiff"
Now Playing
"It's a Pleasure"
also
"Faces in the Fog"
Mat. at 1.45 Sat., Sun., 1 to 11 Eve. at 6.45

MYSTIC 1000
SQUARE THEATRE
Sun., Mon., Tues.
July 1, 2, 3
Wallace Beery in
"This Man's Navy"
Laurel and Hardy in
NOTHING BUT TROUBLE
Wed., Thurs., Fri., Sat.
Joel McCrea in
"Unseen"
and
MAN WHO WALKED ALONE
Now Playing
"Bring on the Girls"
also
"Identity Unknown"

PLAY GOLF—
Woburn Municipal Golf Course
CAMBRIDGE ROAD WOBURN, MASS.
SEASON TICKET
MEN $25.00 — LADIES $12.50
GREEN FEES 50c and $1.00
mh30-tf

We Have Them
Tennis Balls
AT
The Winchester Star Office
STAR BUILDING

"Tyson is over-doing it!"

PLANNING FOR THE FUTURE

For those who are planning their ideal house to be built after the war we suggest that they choose the site now. Winchester has many desirable lots, 10,000 square feet and over in attractive locations. We can offer also acres of undeveloped land. Now is the time to buy for future development.

FESSENDEN
KATHRYN P. SULLIVAN, Realtor
3 COMMON STREET WIN. 0984-2770-0251-1348

WEST SIDE—MODERN COLONIAL
8 rooms, 3 baths, 2-car garage, oil heat, lovely yard; Aug. 1 occupancy. Price $18,500.00.

FOR RENT
First floor store, center of town. Immediate occupancy.

RUTH C. PORTER, *Realtor*
25 THOMPSON STREET
Winchester 1310 Evenings 2575 - 1984

Cummings *the* Florist
18 Thompson Street Tel. Win. 1077
FLOWERS
A FULL LINE OF CUT FLOWERS AND PLANTS
Open from 8:30 A. M. to 5:30 P. M.

SOME DAY
It may happen to you — don't "put off" "putting on" needed insurance.
Walter H. Wilcox - Inc. Insurance
WINCHESTER 1860 Tanners Bank Building WOBURN 0333-0334

On and after Monday, July 2 our office will be located at 1 Thompson Street
MURRAY & GILLETT, Realtors

A SIMONIZE JOB
WILL PRESERVE THE PAINT ON YOUR CAR
HAVE IT DONE NOW AT
UNGERMAN'S
40 Winn Street, Woburn Wob. 0120
Winchester 1959
jo15-3t

Must that mean more Accidents?

It need not—but it *will* unless we all realize the increased danger. Drive more carefully than ever—have your car checked for safety—and be sure you have adequate Automobile insurance that gives you all the protection you need against accident claims and damage suits. Rates are at the lowest levels in history—ask us for details.

W. ALLAN WILDE
REAL ESTATE
INSURANCE
3 Thompson St. WINchester 1440
Representing
HARTFORD ACCIDENT and INDEMNITY COMPANY
Hartford, Connecticut

What would you lose?

A quick inventory of the furnishings and other possessions in your home will tell you how far your fire insurance lags behind the cost of new purchases. Ask us for one of North America's handy Inventory Books. It's free, and carries no obligation. While re-minded, phone us today.

PROTECT WHAT YOU HAVE

EARLE B. GOLDSMITH
40 Broad St., Boston, Mass.
Tel. Winchester 0156
Tel. Hub. 8720

WINCHESTER HOMES
Cozy five room home, tiled bath, garage $7800.
Conveniently located home of six rooms and bath, H. W. heat with oil. $10,500.
Cape Cod Home—Six rooms and bath, lavatory, oil heat, garage. $11,600.
VERNON W. JONES
REAL ESTATE
National Bank Building Win. 0898 or 1163
mh8-tf

BODY AND FENDER REPAIRS
ON ALL MAKES OF CARS
WHEEL ALIGNMENT AT NIGHT BY APPOINTMENT
for Economical Transportation
SALES CHEVROLET SERVICE
ARLINGTON CENTER MOTOR CO.
Rear 440 Mass. Ave. Tel. Arlington 5410
— MECHANICS WANTED —
jel-tf

NEWSY PARAGRAPHS

How paint keeps your home always in style and protected. A brief digest of the advantages of painted homes with color-styling suggestions and other interesting information. The Old Painter, Carl Larson, Tel. Win. 1690. ap3-tf

Mr. Lowell Bond was in town this week, coming up from Marthas Vineyard where his family are spending the summer. He desires to make his home here in Winchester again, provided he can find a house or apartment.

Miss Ann Jennings, daughter of Mr. and Mrs. Irving E. Jennings of Church street, graduated from House in Pines School in Norton recently and will enter Colby College at Waterville, Me., in the fall.

Mr. and Mrs. Irving E. Jennings of Church street with their daughters, Ann, Dudie and Alice, and son, "Skipper", are at their farm in New Durham, N. H., for the summer, engaged in raising Hereford cattle and sheep.

Mrs. Annie J. Mackedon of 286 Pleasant street, Brockton, who died last week in that city, was the mother of Miss Mary Mackedon, French teacher at the Winchester High School.

Mr. and Mrs. J. Harper Blaisdell, Jr., of Newington, Conn., announce the birth of their second child, a son, John Harper, 4th, at the Hartford Hospital on June 21. Grandparental honors are shared by Mrs. J. Harper Blaisdell of Brooks street and Mr. and Mrs. Everett F. Kidder of 17 Symmes road.

Mrs. C. D. Wadsworth, daughter of Mr. and Mrs. Donald Heath of Everell road, received the degree of Bachelor of Architecture from Harvard University with this year's graduates. She was graduated from Wheaton in the class of 1941. Her husband is a member of the U. S. Naval Reserve on duty in the Pacific Theatre.

Mrs. F. K. Wallburg of Wildwood street is at Allerton for the summer.

Mrs. Joseph W. Walker, sister of Mrs. Charles Mason of 43 Wedgemere avenue, leaves Sunday to spend the summer at the Hotel Harrington, North Rye Beach, N. H.

NEWSY PARAGRAPHS

It is reported that a Winchester boy, Pat Ferraina, son of Mr. and Mrs. Francesco Ferraina of Carter street, is a member of the USS. Bunker Hill recently so badly damaged by the Japanese in an engagement in the South Pacific. Although a large number of the crew were reported killed, Pat came safely through the engagement and has notified his parents of his safety.

The Thrift Shop closes for the months of July and August. We want to thank our many friends for their donations. We have had a successful year. It is people like you that make this success possible. Donations will be called for during the summer—phone Win. 2151-R.

Richard P. Goddard of Wolcott road returned this week from Friendship, Me., where he was the guest of Dr. Franklin Perkins at the latter's summer home, Camp Ocean. He left Winchester yesterday to join his father, Mr. Harry A. Goddard, at Manomet Bluffs for the remainder of the summer.

Snug Haven Gift Shop, Main street will be closed all day Saturday during July and August.

Mr. and Mrs. Arthur Hertig are at Gloucester for the next two months.

Miss Mary Piccolo, who has been confined to the Winchester Hospital for several weeks returned to her home on Park avenue this week.

Signifying top-ranking scholarship at the Manlius School, Cadet Donald Wyman, Jr., son of Mr. and Mrs. Donald Wyman of 1 Herrick street, has been awarded the Scholarship Merit Medal with three bronze shields. Wyman is a member of C Co. of the Manlius ROTC Battalion.

Miss Constance Lane of 37 Glengreen is spending the summer with Mrs. Joseph W. Butler at Mt. Vernon, N. H.

The Veterans of Foreign Wars, Aberjona Post, are holding an important meeting tonight in their headquarters on the Skillings estate commencing at 8 o'clock. All members are urged to attend.

Air Mail Stationery at Wilson's the Stationers.

NEWSY PARAGRAPHS

Mrs. Margaret Adriance Withington has returned to Winchester and is making her home at 174 Mystic Valley Parkway.

Mr. Ernest R. Eustis, treasurer of the Co-operative Bank, has been enjoying the past two weeks at Cuttyhunk.

Dr. J. Churchill Hindes is leaving tonight to join his family at Lake Champlain, Vt. His office will be closed next week.

Mr. Arthur S. Harris has been spending a few days with his family at Wakefield, N. H.

Air Mail Stationery at Wilson's the Stationers.

SWIMMING INSTRUCTION

Class Instruction, Eight Weeks, Commencing July 2

Leonard Pool: Monday, Wednesday, Friday.
Palmer Beach, Tuesday, Thursday, Saturday.
Beginners, 10-10:30 a. m.
Advanced Beginners: 10:30-11 a. m.
Intermediates, 11-11:30 a. m.
Swimmers, 11:30-12 m.
Leonard Pool: Monday, Wednesday, Friday: 6-8 p. m.
Life Saving and Combat Swimming
Palmer Beach: Tuesday, Thursday 3:30-5:30 p. m. Junior life saving. 6:30-7:30 p. m.: Synchronized swimming.

WAR SOUVENIRS

Jerry Seminatore is showing an interesting window display of war souvenirs sent him from Germany, France and Holland by Sgt. Leo Boodakian, son of Mr. and Mrs. Koko Boodakian of Lochwan street. There are belt buckles, all sorts of insignia, sword bayonets, a sword, shoes, pictures and pamphlets and other mementos of the European Theatre.

Vernon Jones is another around town who is showing war souvenirs in one of his show windows, including Nazi arm bands, money and a shock troopers metal helmet.

"FRED'S HOME SERVICE"
Winchester 1271
Painting, paperhanging, ceilings, floors, housecleaning, window cleaning, glass-setting, cellar cleaning, any kind of home repairs and household duties. All workmen insured.
Fred Larson, Mgr.

Pictures
Our stock of framed and unframed prints is your assurance that you can get exactly the picture you want for your home.
Malcolm G. Stevens
78 Summer Street Arlington 4113
(Cor. Mill St.—near Arlington Center)

BATTLES—WOODFORD

Miss Gladys Evelyn Woodford of West Medford, formerly of Winchester and Samuel Cooke Battles, EM, 1c, formerly of Andover, were married Saturday evening, June 23 in the Medford First Baptist Church.

The church was decorated with white gladioli for the candlelight ceremony which was performed by Rev. Alexander Henderson.

Miss Woodford had two attendants, Mrs. Donald Amy of New York as matron of honor and Miss Eunice Maietta of Winchester as flower girl.

The bride wore a gown of white satin and marquisette with a sweetheart neckline and a full train. Her fingertip veil was attached to a satin cap caught with orange blossoms.

She carried a bridal bouquet of white roses and gardenias.

The matron of honor wore a gown of coral marquisette with a juliet cap of black velvet studded with pearls, elbow length black gloves and carried a bouquet of coral gladioli and larkspur.

The flower girl was gowned in white chiffon and carried an old fashioned bouquet of mixed spring flowers.

Mr. Richard Sutton of Roslindale was best man and Edwin Woodford, brother of the bride and Ensign Howard Whitehouse were ushers.

A reception was held after the ceremony in the church parlor which was decorated with spring flowers.

After a brief honeymoon in Wolfeboro, N. H., the bridgegroom will return to his duties in the Pacific.

THE DOLPHIN
ANTIQUES BOUGHT and SOLD
(Winter)
6 Park Street, Winchester
(Summer)
143 Granite St., Pigeon Cove, Mass.
ja5-tf

GUSSIE MacADAMS
Successor to
RICHARD W. MacADAMS
Insurance of Every Type
Tel. Win. 1387
ap6-tf

WINCHESTER'S Junk Dealer
HIGHEST PRICES PAID
Call Ed. MURPHY
TEL. WIN. 0107-M 18 CLARK ST.

NEWSY PARAGRAPHS

Miss Ekman will close her Millinery Store Monday, July 9 and re-open Aug. 21.

Miss Carolyn Joy of Church street was maid of honor at the wedding of her cousin Saturday afternoon when Miss Nancy Maderia of Washington, D. C., and Mr. Stanley Ward MacConnell of Newburyport were married at the home of the bride's uncle and aunt, Mr. and Mrs. Donald K. Packard at Chestnut Hill.

The Summer Play School of the Childrens Own School will open on Monday, July 2. Children 2 to 6 years. Phone 2689-M.

"Ed" Winn, sharpshooting special delivery carrier at the Winchester Post Office, has shot several big turtles that have been molesting and even killing the ducks on the river near the Post Office.

The Roundabout Club held its annual luncheon and bridge at the Winchester Country Club June 21. Chairman for the luncheon was Mrs. Leslie Wildgust. Mrs. Ernest Knoettner, president, presided.

Boardman O'Connor, son of Mr. and Mrs. Frank O'Connor of Main street, has been accepted for admission to Tufts College and will commence his freshman year under the accelerated program in July. He was a member of this year's graduating class at Winchester High School and was prominently identified with the stage and lighting end of dramatics during his undergraduate career.

Miss Alice Jennings, daughter of Mr. and Mrs. Irving E. Jennings of Church street, has been spending this week at Nantucket as the guest of Miss Joanne Simonds, daughter of Mr. and Mrs. Donald R. Simonds of Cabot street.

Miss Leila Jane Smith, daughter of Mr. and Mrs. R. H. B. Smith, graduated on June 26 from Oberlin College, Oberlin, Ohio. Miss Smith majored in English and is planning to teach this subject in a college preparatory school.

NEWSY PARAGRAPHS

For experienced service or repairs on all makes of sewing machines or vacuum cleaners, Call E. W. Clark, Win. 0140-W. au14-tf

On the Dean's list for scholarship for the semester which ended May 28 at Randolph-Macon Woman's College is Miss Anne Page Richardson, daughter of Mr. and Mrs. Howard P. Richardson, 26 Wedgemere avenue. Miss Richardson will be a sophomore at the college next session.

Mrs. Lyman Matthews, director of Physical Education and coach of girls at the Winchester High School, is spending the summer at Kennebunkport, Me.

The Misses Evelyn and Catherine Howe of South Lyndboro, N. H., are the guests of Miss Norma Farrar of Myrtle street.

Valued Possessions Today . . .
Valuable Heirlooms Tomorrow—
if given the care they require and deserve!
"A thing of beauty is a joy forever," the poet said. And fine Rugs are truly "things of beauty" that are certainly a "joy forever"—if given a chance to remain so! Time cannot dim their mellow tones—**but below-surface dirt can!** Years cannot dull their rich lustre—but **improper cleaning can!** Rugs should be cleaned by our gentle method, thorough shampooing to Wash OUT the grimy, dimming dust-layers that no carpet sweeper can take UP, that no vacuum cleaner can take OFF!
Our cleaning is of immeasurable value to the life and beauty of the rugs YOU value!
MOURADIAN *Oriental Rug Co.*
Aram T. Mouradian
34-36 Church Street Winchester
Call Win. 0654-W — 0654-R
my4-tf

FOR THE FOURTH
Enjoy the Holiday in Correct Leisure Togs
SLACK SUITS By McGREGOR
Sport-Shirts, long or short sleeves; Sport-Jackets and Slacks; Swim-Trunks, plain and fancy. Terry Cloth Beach-Robes and Sport-Shirts; Selected Summer Ties.
STETSON HATS—STRAWS and LIGHT-WEIGHT FELTS
NEW SHIPMENT OF PALM BEACH SUITS
PHILIP CHITEL'S MEN'S SHOP
6 Mt Vernon Street Tel. Win. 0736-W

Kelley and Hawes Co.
Established 1877
Packers and Movers
-: STORAGE :-
SEMI-WEEKLY TRIPS
MAINE, NEW HAMPSHIRE, CONNECTICUT, NEW YORK, PHILADELPHIA, WASHINGTON
MAIN OFFICE
5 PARK STREET, WINCHESTER
WINchester 1477
Formerly WINchester 0174
CHAIRS and TABLES
FOR ALL OCCASIONS
BONDED AND INSURED CARRIERS
f6-tf